LIBRARY,
ESTER
S.
PUBLIC LIBRARY,
TER,
MASS

OK

THE WINCHESTER STAR.

VOL XLIII NO. 38 WINCHESTER, MASS., FRIDAY, APRIL 4 1924 PRICE SEVEN CENTS

Report of Finance Committee

A Special Town Meeting has been called for Monday, April 7th, to determine by ballot whether or not the vote passed at the recent Town Meeting granting Saturday afternoons off without loss of pay during the entire year to men in the employ of the Town Highway, Cemetery, Sewer, Water, Health, and Tree Departments shall be ratified. The polls will open at 5:45 A. M. and close at 4:30 P. M. In connection with this matter, the Finance Committee makes the following report and recommendations.

I. Present Conditions.

It may not be generally known that, at the present time, under the system in effect prior to the passage of this vote, all employees of the above Departments complete their required working week at noon on Saturday and already have Saturday afternoons off during the entire year. With the exception of the Health Department, the standard working week consists of 48 hours, and it is on this basis that the various Departments pay their employees. To complete the working week by Saturday noon, the employees work an additional hour on four of the six working days.

In the Health Department the working week is not so clearly defined. Its employees are primarily engaged in garbage collection and when their prescribed daily routes have been covered, their working day is completed. No collections are made on Saturday afternoons.

All permanent Town employees are retained and paid for 52 weeks in the year and are entitled to receive a pension on retirement in accordance with State law. Those who work 32 or more weeks in the year receive two weeks' vacation with pay. The minimum wage varies in the different Departments from $4.25 to $4.50 per day of 8 hours.

So far as the Committee can learn, all employees of private contractors and industrial establishments in Winchester are paid only on the basis of actual hours worked. None of them have Saturday afternoons off with pay.

II. Result if Vote Is Ratified

It has been urged that the Town employees if granted Saturday afternoons off without loss of pay, would work with greater efficiency and thus offset the loss of four hours from the working week. Experience has shown that this result does not follow. Any added stimulus to greater efficiency by a reduction of one hour in the working day on four days of the week while possibly of temporary duration, would certainly not be permanent.

Since the appropriations already voted are based on a working week of 48 hours for all employees, the result of the ratification of this vote would be therefore either:—

(1). To eliminate necessary projects for which the Town has voted and appropriated money.

(2). To make necessary the appropriation at a special Town Meeting of additional funds for each Department concerned.

If the projects voted by the Town are to be carried out, additional appropriations of approximately $10,000.00 must be made. This will increase the already high tax rate of nearly $28.00 by $.50 per thousand.

III. Recommendations of Finance Committee

The Finance Committee believes the entire decision on matters relating to the hours of labor, working conditions, wages, etc., should be left, subject to existing State regulations, to the discretion of the various Department heads. In these matters, we believe their judgment should be unfettered. They are in a position to judge whether or not the wages paid and the working hours required compare favorably with terms offered by private contractors and industrial concerns to full time employees working wholly in the town of their residence. We do not believe that Department heads should be in effect forced by vote of the Town to reduce the working week from a 48-hour basis to a 44-hour basis with pay for 48 hours, when economic and competitive conditions do not seem to require it. We do not believe that it is for the interest of the Town employees themselves or the citizens of the Town at large to ratify the present vote requiring as it does, either the elimination of certain necessary work or a substantial increase in the amount of taxes paid directly or indirectly by every citizen.

We, therefore, recommend that the vote be not ratified.

ARTHUR S. HARRIS, Chairman
RAYMOND MERRILL, Secretary

T. GRAFTON ABBOTT	DANIEL F. HIGGINS
ROBERT W. ARMSTRONG	ALBERT K. HUCKINS
HENRY F. BRYAN	KENNETH P. POND
WILLARD T. CARLETON	JOHN H. POWERS
J. FRANK DAVIS	GEORGE A. RIVINIUS
CHARLES E. GREENE	JOSEPH W. WORTHEN

—Advertisement

"The Lure of the Great Northwest"

FAMOUS FRANK BRANCH RILEY and His Famous Slides

Auspices Wadleigh-Prince Parent-Teacher Association

Real Enjoyment For Everyone at Popular Prices

200 RESERVED SEATS, 50C

600 Unreserved Seats—Adults 25c; Children Under 18, 15c

Town Hall, Sat., April 12, at 8 P. M.

TICKETS AT STAR OFFICE or any WADLEIGH-PRINCE PUPIL

MR. PRESTON POND RESIGNS

Mr. Preston Pond, chairman of the Planning Board, has tendered his resignation. Business reasons are given for his retirement. Mr. Pond has served the Town as a most efficient officer of the Board. He has given much time to his duties, especially in the preparation and carrying through of the new zoning laws recently adopted. His retirement is universally regretted.

A son was born March 22, at the Winchester Hospital to Mr. and Mrs. Charles F. Haggerty of 1034 Main street.

ENGAGEMENT ANNOUNCED

Mr. and Mrs. Harry T. Winn announce the engagement of their daughter, Ruth Christine, to Mr. Edward Harry Newhall of Medford.

HEALTH DEPARTMENT

List of contagious diseases for week ending at noon April 3, 1924:

	Cases
Chicken Pox	1
Scarlet Fever	1
German Measles	1

Winchester Board of Health,
Maurice Dinneen, Agent

OFFICERS INITIATED

Ceremony Performed by P. E. R. William E. Beggs of Woburn

There was a large attendance of members and visiting Elks present on Tuesday evening at the instalation of the new officers of Winchester Lodge, held in Lyceum Hall, and carried out by P. E. R. William E. Beggs and suite of Woburn Lodge. The visiting officer was accompanied by a distinguished group of Elks, many of whom assisted in the ceremony and contributed short addresses during the evening.

The new officers installed were:

Exalted Ruler—George T. Davidson
Esteemed Leading Knight—Maurice Dinneen
Esteemed Loyal Knight—Fred H Scholl
Esteemed Lecturing Knight—George H. Lochman
Secretary—Michael J Dennen
Treasurer—Thomas F. Fallon
Tiler—George W Harrold
Esquire—Parker Holbrook
Chaplain—Robert Bolling
Trustee for 3 years—Nathaniel M. Nichols
Organist—W. J. Cleary

During the evening the retiring Exalted Ruler, Frederic D. Clement, was presented on behalf of the Lodge with a handsome leather traveling bag, the presentation being made by E. L. K Maurice Dinneen. Mr. Clement replied in fitting terms in expressing his appreciation. The music for the ceremony was by the full Elks' orchestra.

At this meeting the Lodge decided upon the uniform to be worn at the coming convention in Boston, a combination of dark trousers, white, soft-collared shirts, purple bow tie, straw hats and a purple sash across the shoulders marked with the Lodge, being chosen. Each member will carry the flag.

On Monday night it is expected that over 100 Winchester members will attend the installation of officers at the Norwood Lodge, P. E. R. Frederic D. Clement will be the installing officer, assisted by members of Winchester Lodge. Busses will leave Winchster centre at 6:45, the party being accompanied by a full band.

The following committees for 1924 have been appointed:

Finance Committee
George Lochman, E. L. K.
P. J. Kenneally
Daniel Lynch

Standing Relief
Maurice Dinneen, E. L. K
Fred H. Scholl, E. L. K
George H. Lochman, E. L. K.
Michael Dennen, Sec.
Thomas Fallon, Treas.

Board of Stewards
Henry W. Longfield
Michael J. Quigley
John M. Hanlon
John F. Cassidy
A. A. Morrison
W. J. Whelan
Fred Mitchell
George Lynch

Entertainment Committee
Maurice Dinneen, E. L. K.
Raymond Pinkham
Harry Dotten
W. James Horn
Alfred Thibeault
Thomas J. Fallon, Treas.
W. Cunnings
Howard Proctor
Arthur W. Day
Leo J. Finnegan
Fred Scholl, E. L. K.

Membership Committee
Maurice Dinneen, E. L. K.
George H. Lochman, E. L. K.
Fred H. Scholl, E. L. K.
Thomas Fallon, Treas.
James J. Fitzgerald
Fred D. Clements, P. E. R.
Charles H. Symmes
John D. Coakley
Luther W. Puffer, Jr.
Parker Holbrook
John McNally, P. E. R.
W. D. Rogers

Social and Community Welfare Committee
Nathaniel Nichols
James J. Fitzgerald
H. W. Dotten
Frank Randall
D. W. DeCourcy
George H. Harrold
W. P. Callahan
Lyman A. Flanders
W. F. Meade

Visiting Committee
James J. Fitzgerald
Leo F. Finnegan
Thomas H. Barrett
John McNally, P. E. R.
John F. Cassidy
John D. Coakley
John C. Moynihan

Lapsation Committee
John F. Donaghey
Irving L. Symmes
J. A. Laraway

SELECTMEN'S COMMITTEES

At Monday night's meeting the following committees were made up for the coming year by the selectmen in handling town affairs:

Accounts & Elections—Messrs. Callahan and Whitney.
Fire Department—Messrs. Main, Dotten and Callahan.
Grade Crossings—Messrs. Bateman and Main.
Highways & Bridges—Messrs. Main, Dotten and Whitney.
Police Department—Messrs. Bateman and Whitney.
State Aid & Soldiers' Relief—Messrs. Bateman and Callahan.
Street Lights—Messrs. Whitney and Dotten.
Town Hall—Messrs. Main and Bateman.

A joint meeting is to be on Monday evening between the Selectmen and Assessors for the purpose of making an appointment to fill the vacancy on the Board of Assessors caused by the recent resignation of Mr. James Hinds.

MR. HERBERT V. PURMAN

Mr. Herbert V. Purman, commander of John E. Gilman Camp 46, Sons of Veterans, U. S. A., of Roxbury, passed away at his late residence, 46 Cutting street, this town, on Wednesday afternoon. He was ill but a short period, his death being due to blood poisoning resulting from a small scratch on his arm received in some unknown manner while at his work.

Mr. Purman is survived by his wife, Mrs. Ada Albertha (Cutting) Purman, and by three sisters, Dr. Rose Mildred Purman of Cleveland, Ohio; Mrs. Minnie P. Jenkins and Miss Bessie Elizabeth Purman of Washington, D. C.

The funeral services will be held at the Unitarian Church on Sunday afternoon at 3 o'clock, to which members of the affiliated organizations and friends are invited. The interment will be in Wildwood cemetery.

Mrs. Reeve Chipman sailed Wednesday from New York on the S. S. Paris. She will join her children in England.

Courtesy of the Transcript

NEW SECOND CONGREGATIONAL CHURCH
Proposed Edifice For Winchester Highlands

PLANS FOR NEW SECOND CONGREGATIONAL CHURCH SUBMITTED

A special Easter drive for funds for the new church building is being conducted by the Second Congregational Church at the Highlands.

The present building was built nearly 40 years ago, and was designed primarily for Sunday School and prayer meeting uses. As the work developed and a church was organized, it has been necessary to use the same auditorium for worship and for the social activities of the church, which have increased considerably in the past few years.

In January 1923, a committee of three was elected to look over the neighborhood for the purpose of selecting a suitable lot of land for a new building. This committee formed the nucleus of the Church Building Committee of seven members, which was elected in July, and made up of the following:

Mr. Frederick Buckmaster, chairman; Mr. John Park, Mr. Arthur Kendrick, Mr. Harry Ward, Miss Isabel Copland, Miss Mary McElhiney and Miss Laura B. Tolman.

Rev. John E. Whitley, the pastor, Mr. William Nutting, and Mr. Arthur Bellville have since been added to the committee.

After much deliberation, and with the advice of the architect, Mr. Bourne, the lot of land on the corner of Washington street and Kenwin road was selected, and has since been purchased. This lot has a wide frontage and a pleasing elevation.

The formal campaign for funds was opened in October 1923, and about $8500 has been raised by gifts and in various ways since that time.

The members of the congregation feel that this church has a definite service to perform in this rapidly growing section, and that to render effective service, a better equipped building is necessary.

The plan, submitted by Mr. Frank A. Bourne of Boston, who designed "The Church of All Nations," provides for a church of the Gothic type, built of stone and stucco. The community or parish house adjoins the church, and contains an assembly room for the use of the Sunday School and other organizations, and smaller rooms for the organized classes,—the whole making a most attractive building.

Added interest in the work has been manifested under the leadership of the pastor, Rev. John E. Whitley, and the congregation is looking forward to larger fields of service.

It is hoped that the neighborhood and the town will feel an interest in the proposed undertaking. A building of this type will be a notable addition to the attractive new churches and schools of Winchester.

"THE LURE OF THE GREAT NORTHWEST"

Frank Branch Riley Will Return to Winchester

The Wadleigh-Prince Parent-Teacher Association has engaged Mr. Frank Branch Riley, of Portland, Ore., to give his famous illustrated travel-lecture entertainment—"The Lure of the Great Northwest"—at the Town Hall, Saturday evening, April 12. Mr. Riley made so favorable an impression before the Men's Club of the First Congregational Church last spring that many residents of Winchester have been wishing for another opportunity to hear his fascinating story and see his remarkable pictures of the scenic wonderland of Lewis and Clark.

Mr. Riley has given this entertainment in nearly every large city in the United States. He has been asked to repeat it in many places and in some instances has appeared before the same club four times.

Winchester people who have heard Mr. Riley know well his ability to entertain. His talk is brilliant with wit and poetic description. His slides are beautiful and inspiring.

TOTAL OF $232,100.90

Winchester Hospital Campaign Successfully Ended

With a grand total of $232,100.90 actually pledged for the Winchester Hospital fund and several additional thousands in view in the belief of the members of the Executive Committee, of which James Nowell is General Chairman, general rejoicing among the community residents has followed the success of the community endeavor. It is stated by campaign officials that when final figures are tabulated, the total amount will reach the sought for sum of $250,000.

Winchester, added vastly by Stoneham and Reading, is today proud of the achievement which was an assured fact on Monday night when the Campaign Executive Committee gave a Victory Dinner to about 600 persons of Winchester, Stoneham and Reading, the guests being the volunteer workers who solicited contributions from the residents of the three towns.

Stoneham's and Reading's participation in the enterprise resulted in securing for the Winchester Hospital fund a total of $15,759.49, all of which was raised in those two towns, given by residents who have a kindly regard for their neighboring town of Winchester and their community hospital.

Stoneham and Reading gave willingly and gladly. The Stoneham Women's Organization, of which Mrs. Claude E. Patch is Commander, turned in a total of $5,894. The Stoneham Men's Organization reported $6184.99. The Reading Women's Division provided a total of $3,680.50. This leaves a balance secured by the Winchester Organizations of $227,338.90. The additional amount of $4762 was raised among the workers at the final rally dinner, being subscribed by individuals and teams and representing 33 pledges.

Team No. 45, captained by Luther Hill, and of Stoneham, won the Neighboring Towns' Honor Banner for reporting the highest total subscriptions, his team turning in $3,310.33. One pledge secured by Mr. Hill was given by Clarence Haig, of Stoneham, who pledged $1200 for a baby bassinet as a memorial. B. R. Houghton, another Stoneham resident, gave $5140 as a memorial, to pay for the equipment of the X-ray department.

Figures tabulated to date give the following division totals:

Winchester Men's Division, 20 teams—$68,202.50.
Winchester Women's Division, 20 teams—$69,247.91.
Stoneham Organizations, 7 teams—$12,078.99.
Reading Organization, 5 teams—$3680.50.

The Winchester Team of T. Grafton Abbott, with a Grand Total for the entire campaign of $10,032 won the honor banner in the Men's Division, while Team 40, of which Mrs. C. F. Winship is captain, won the emblem in the Women's Division with a Grand Total of $6412.

With many Winchester residents away from their homes, some in Florida, others in California and still others in Paris, France, and London, England, who are ready to make substantial subscriptions to the $250,000 fund, those in charge of the affairs of the campaign are extremely confident of securing enough more to carry the campaign to a final glorious conclusion, in order that the Winchester Hospital may have its needed enlargements and improvements.

Charles A. Lane, chairman of the Executive Committee's Outdoor Display unit, was in charge of the announcing at the four Town Hall rallies and in resonant tone sounded each team's standing in the keen race. Short addresses were given at the Final Victory Dinner by James Nowell, Mrs. James W. Russell, Jr., President of the Winchester Hospital, Miss Erna Fyfe, Director of the Campaign, and Dr. Howard J. Chidley.

WILL PREACH HERE AGAIN

Rev. Harrison Davis, pastor of the First Methodist Episcopal Church in Fitchburg and minister in Winchester for several years will preach in the Methodist Church here Sunday morning at 10:30.

COMING EVENTS

April 4, Friday. Meeting of Congregational Men's Club at 8 o'clock.

April 4, Friday, 8 p. m. First Congregational Church Men's Club meeting in the vestry. Ladies' night.

April 4, Friday at 8 p. m. at the Calumet Club. Mr. Nate Kelly, nationally famous bridge whist expert will give a lecture and demonstration. All club members invited.

April 5, Saturday. Jackie Coogan in "Peck's Bad Boy." Metcalf Hall, Unitarian Church. Benefit of Sunday School Film Fund. Afternoon at 3. Evening at 8, followed by dancing.

April 5, Saturday. Fortnightly children's party at Town Hall at 2 o'clock.

April 7, Monday. Referendum vote by Town upon Saturday half-holidays for town employees. Town Hall from 5:45 a. m. to 4:30 p. m.

April 8, Tuesday. 1 p. m. First Congregational Church. Annual Easter luncheon. Tickets 75c may be obtained on or before April 5 from Mrs. W. L. Parsons, tel. Win 0179-W or Parker & Lane.

April Tuesday. Meeting of Epiphany Men's Club. Supper at 6:30 p. m. Speaker, Col. Philip Moore. Motion picture talk, "Roughing it DeLuxe."

April 8, Tuesday. 3 p. m. Col. Philip Moore gives motion picture talk at High School Assembly Hall for boys in 6th, 7th, 8th grades and High School on "Roughing it DeLuxe."

April 8, Tuesday. Meeting of William Parkman Lodge at 6:45 p. m.

April 8, Tuesday. Regular meeting of William Parkman Lodge at 6:45 p. m.

April 8, Tuesday. Ladies' afternoon bowling at Calumet Club at 2:30 o'clock.

April 9, Wednesday. Musicale at home of Mr. and Mrs. C. H. Watkins, 2 Ridgefield road, for Wadleigh Parent-Teacher Association, 8 p. m. Telephone Wadleigh School for tickets.

April 9, Wednesday. Eugenics lecture by Miss Laura B. Garrett, Wyman School, 10 a. m.

April 9, Wednesday. 3 p. m. Lyceum Hall. Women's Republican Club. Mrs. Emma Fall Schofield will speak on "Every Day Law for Women". Social hour and tea at 4. For club members and friends. Free.

April 9, Wednesday, 3 p. m., Lyceum Hall. Women's Republican Club. Mrs. Emma Fall Scofield will speak on "Every Day Law for Women" Tea.

April 10, Thursday. Regular meeting Florence Crittenton Circle at Mrs. Freeburns, 35 Cabot street, 3 p. m. Speaker, Dr. George Pratt. Subject, Mental Hygient. Tea, music.

April 10, Thursday, 3 p. m. Florence Crittenton meeting at home of Mrs. T. I. Freeburn, 35 Cabot street.

April 11, Friday, 3 p. m. Meeting of Wyman Chapter of Mothers' Association. Speaker, Dr. Owen B. Ames. Subject, "Parenthood."

April 11, Friday. Town Hall, 1 p. m. Easter sale and luncheon under the auspices of Methodist Ladies' Aid Society. Tickets 75c.

April 11, Friday. Metcalf Union Tea Garden Dance, Unitarian Church, Metcalf Hall. Tickets $1 each person. Tel. Win. 0316-W.

April 11, Friday. Ladies' afternoon bridge at Calumet Club at 2 o'clock.

April 11, Friday. "A Telephone Evening", given by The Fortnightly, Winchester Town Hall at 8 p. m. The public are invited.

April 12, Saturday, 10 A. M. Rummage sale by the Church of the Epiphany. Over A. & P. Store, Main street.

April 12, Saturday "The Lure of the Great Northwest." Town Hall at 8 p. m.

April 12, Saturday evening, Town Hall. Illustrated lecture, the "Lure of the Great Northwest" by Frank Branch Riley under the auspices of the Wadleigh-Prince Parent-Teacher Association.

April 15, Tuesday. Special meeting of William Parkman Lodge at 6:45 p. m.

April 15, Tuesday. Special meeting of William Parkman Lodge at 6:45 p. m.

April 15, Friday. Metcalf Union Tea Garden Dance, Unitarian Church, Metcalf Hall. Tickets $1 each person. Tel. Win. 0316-W.

April 16, Wednesday. Eugenics lecture by Miss Laura B. Garrett, High School Assembly Hall, 3:30 p. m.

April 16, Wednesday, 3:15. Mothers' Association at High School Assembly Hall. Lecture by Miss Garrett on "Fatherhood."

April 21, Monday. Town Hall at 8 p. m. Recital by Helen Edlefson Barr under auspices of Pop Concert Committee. Dancing.

April 22, Tuesday. Ladies' Friendly Society Annual meeting. 1 p. m. Luncheon in charge of Mrs. F. T. Barnes and Mrs. Cecile Cumming. 2:30 p. m., Mrs. Charles E. St. Johns will speak. Annual reports, and election of officers.

April 23, Wednesday. Sigma Beta Bridge and Mah Jongg. Lyceum Hall, 2:30 p. m. Tickets 75c.

April 25, Friday evening. Informal ladies' night at Calumet Club. Bridge, bowling and dancing.

April 25, Friday, 2 p. m. Florence Crittenton bridge party in Town Hall. Tickets $1.

April 26, Saturday. Annual dinner of Calumet Club. Yearly meeting and election of officers.

The engagement is announced of Mr. Phillip Hunter Robb son of Mr. and Mrs. Hunter Robb (formerly Mrs. Edwin Ginn) to Miss Hall, daughter of Mrs. Linzee Hall of Medford. She is a member of the Vincent Club and of the Junior League.

WINCHESTER SAVINGS BANK
26 Mt. Vernon Street

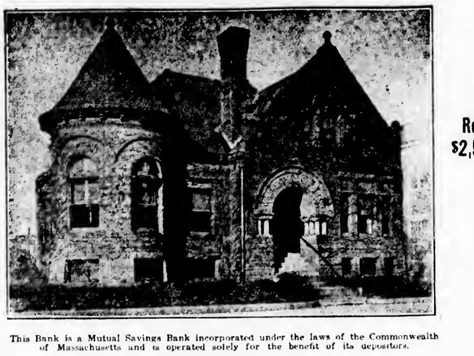

Incorporated 1871

Resources $2,550,000

This Bank is a Mutual Savings Bank incorporated under the laws of the Commonwealth of Massachusetts and is operated solely for the benefit of its depositors.

MONEY DEPOSITED

on or before the third Wednesday of each month will draw interest from that day.
We will be pleased to have you open an account with us.
We have money to loan on first mortgages.

Business Hours—8 A. M. to 3 P. M. Saturdays—8 A. M. to 12 M.; 6 to 8:30 P. M.

HARRY C. SANBORN, President WILLIAM E. PRIEST, Treasurer

Telephone Winchester 0030

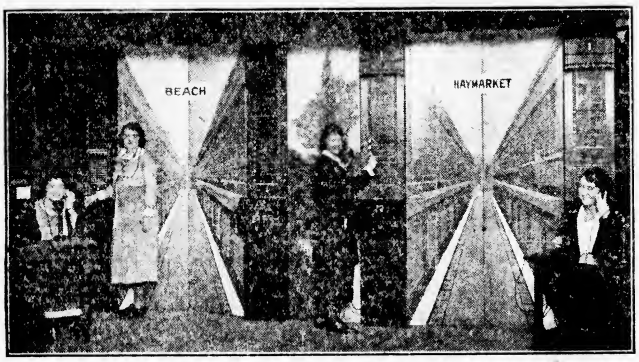

Demonstration switchboard and cast of young women telephone operators who will appear at the Winchester Town Hall next Friday evening.

Left to Right - Miss Mary Kelley, Roxbury office; Miss Mary Rycroft, West Newton office; Miss Helen Corcoran, Dorchester office; Miss Margaret Dowling, Milton office.

O'KEEFE'S CIRCUIT PRESENTED

The largest audience of the season gathered at the Calumet Club Friday night, March 28, which had been advertised as "Home Talent Night." Mrs. Harold Peterson opened the program with several selections on the piano, delighting the audience with her brilliant execution and charming manner, after which O'Keefe's Circuit, an entertainment written and directed by Carolyn Draper Gilpatric, was presented.

The part of O'Keefe was ably taken by George Willey, Maggie, his gum-chewing stenographer, was Ruth Phippen, and Bill, the frail-looking office boy, was Arthur Dixon.

To O'Keefe's office different vaudeville artists came to show what they could do. These were represented by Alden Symmes and Harry Bigelow as Mose and Charley in a black face act with appropriate chatter. Annette Symmes Hughes, who sang several songs delightfully, Marguerite Waldmyer, as a most impressive spiritualistic medium who had a good word to say to the Earth-people for the Hospital Drive, Winnifrede Stackpole, who gave a clever monologue entitled "At a modernist Art Exhibit," in a charming manner, Dr. Russell Murphy, as a most alluring Turkish dancer who came between the sanctimonious Deacon Small and his wife, who turned out to be Kenneth Caldwell and Mrs. Maddocks, who had visited O'Keefe's office in order to get some suitable entertainment for a church sociable, and Carolyn Gilpatric, who, strikingly attired, sang a touching song about her sister, Annie, after which she gave an amusing quick-change act, ending with a bridal veil and a practical shower bouquet made from a cauliflower and small white onions.

In addition to these artists, whose talents were undeniable, and who were greatly appreciated by the audience, there was a men's fashion show, presided over by Marguerite Waldmyer, "the style expert from Raymond's—the most exclusive shop in Boston."

After a brief talk on color and personality, she exhibited several models wearing the accepted styles for Southern wear, the models entering and parading down the aisle to music played by Harry Stevens. Dr. Gilpatric came first in a Palm Beach suit, with "equisitely simple lines," an wearing an "Arthur Kelley green" tie.

A golf foursome came next, consisting of Thomas Freeburn, representing Jock Hutchinson, world champion, Walter Brown as Varden, Sewell Newman as Kirkwood and "Bart Stephenson as Quimet. After each had driven off, the foursome proceeded down the aisle in their strikingly original costumes, "the correct thing for golf."

The Mah Jong costume was presented next, worn by James Heaton, who made a most impressive Chinese gentleman. The style expert prophecied that this costume would soon take the place of conventional evening dress, to the delight of all mankind as opposed to collar buttons.

"The hair adorning this model," the style expert remarked, as she daintly lifted a long pig-tail, "wns loaned and dressed by Miss Idoknow, the simplicity of the coiffure keeping the tout ensemble in perfect harmony.

The last model,—Alden Symmes, showed the very latest style in bathing suits, the marvellous lines of his figure and modesty of demeanor proving a source of delight to the audience, and bringing to a riotous end the evening's entertainment.

MISS LAURA B. GARRETT'S TALKS FOR MOTHERS

Winchester mothers can not afford to miss the three talks on methods of instruction for children, to be given by Miss Laura B. Garrett of the Friends' School of Brooklyn, N. Y., April 9, Wednesday, 10 a. m., at the Wyman School; April 16, Wednesday, 3:30 p. m., at the High School; April 23, Wednesday, 4 p. m., at the Wyman School. Buy your tickets before they are gone from Mrs. H. W. Lowell, Mrs. W. DeCamp, Mrs. N. Shultis, the Star office and the Winchester Exchange.

Marbles at Wilson's the Stationer.

SCARAMOUCHE AT MEDFORD THEATRE

Next Monday, Tuesday and Wednesday

An avalanche of enthusiastic praise—the unanimous verdict of critics all over the United States—was the signal tribute accorded "Scaramouche," Rex Ingram's Metro production which comes to the Medford Theatre next Monday, Tuesday and Wednesday.

This photodrama o fthe days of the French Revolution not only received the plaudits of the brilliant audience of American and foreign notables who attended the Washington premiree but was by them and by the newspapers the folloiwng day acclaimed two-fold: Rex Ingram's greatest and best achievement; and anepic film the finest ever produced here or abroad.

"Scaramcuche," wrote Harold Phillips of the Washington Times, "earns for Ingram the right to swagger into the holy domain of Griffith and Lubitsch and call for his pipe and slippers. "Scaramouche," is as good a picture as has leaped from a projector in ages. "Scaramouche" looks to us like the biggest thing Rex Ingram has done and the best."

"A marvellous production," wrote the critic of the Washington Star. "Scaramcuche" surpasses all expectations and hopes in the tremendous splendor of its production. Unbelievable perfection in settings, costumes and other infinite details of equipment amaze the beholder with every change of scene. A picture that will make history in itself."

MISS OLIVE PAGE ENGAGED

At a small luncheon on Monday, Mr. and Mrs. John E. Page of 22 Everett avenue, Winchester, announced the engagement of their daughter, Miss Olive Page, to Mr. Clarence R. Brooks, of Tacoma, Washington. Miss Page attended Dana Hall. Mr. Brooks is Harvard '26.

Jump ropes at Wilson's the Stationer.

WOMEN'S REPUBLICAN CLUB ANNOUNCES MRS. EMMA FALL SCHOFIELD AT LYCEUM HALL APRIL 9

All Winchester women, interested in the advancement of the Republican cause, whether declared Republicans or not, are cordially invited to hear Mrs. Schofield's lecture on "Every Day Law for Women" at Lyceum Hall, Wednesday, April 9, at 3 o'clock, and to linger for a social hour and tea at 4. The event is free to all, whether club members or not, and it is hoped that many will avail themselves of this pleasant "short cut" to practical information on points most needed by the average woman, such as laws governing husband and wife, parent and child, marriage and divorce, wills, property, etc.

Mrs. Schofield began qualifying as an adviser on these subjects by having a father and mother who are both lawyers, and she herself is a practicing attorney, being a graduate of the Boston University College of Liberal Arts and of the Boston University Law School. She has also studied at the Sorbonne and at the Paris Law School. She was honored by Gov. Cox by being appointed the first woman commissioner on the Industrial Accident Board in Massachusetts. As a speaker she has experience, personality, humor and good sense. Those who know her feel that she is destined to play an important part in the political life of Massachusetts women.

Miss Lucy L. Wilcox of Mystic avenue was one of the artists who assisted in giving the excellent program broadcast from the Herald-Traveller studio at station WBZ on Monday night. Miss Wilcox accompanied Mrs. Conway through her solos and gave several piano selections. Her playing was much enjoyed by many Winchester friends who listened in.

A joint meeting is to be held on Monday evening between the Selectmen and Assessors for the purpose of making an appointment to fill the vacancy on the Board of Assessors caused by the recent resignation of Mr. James Hinds.

DR. AMES TO SPEAK AT MEETING OF WYMAN CHAPTER OF MOTHERS' ASSOCIATION

At the coming meeting of the Wyman Chapter of the Winchester Mothers' Association, in Wyman Assembly Hall, next Friday afternoon, Dr. Owen Ames of Boston is to speak on "Parenthood." Dr. Ames is a notable neurologist and psychiatrist, and an emphatic believer in the Friendian theories. At Columbia University he studied three years under the famous psychiatrist, Dr. Jeliffe, and afterwards was connected with the Post Graduate Hospital in New York. He is a practicing physician, hut devotes much time to research work on mental cases from the courts. For three years he has been studying the mentality of the prisoners at Charlestown in an attempt to determine what basic impulses led to criminality.

At a recent meeting of the Florence Crittenton League in Winchester, Dr. Ames' address on "Prevention From a Psychiatrist's Point of View" was of keen interest to his audience.

FORTNIGHTLY DRAMATICS FOR CHILDREN

A children's party will be given for children under 14 years old on Saturday, April 5, at two o'clock, in the Town Hall.

Members may bring two children on a 50 cent ticket. Anyone wishing to bring more than two children may do so by buying children's tickets at 25 cents each. Apply to Mrs. Anita S. McGaragle, tel. Win. 0459.

Dewick & Flanders
INSURANCE

Announce their removal March 1, 1924, to their new offices in the Boston Insurance Exchange, 40 Broad Street, cor. Milk Street, Boston.

This new, fireproof structure, now the center of Insurance activities in New England is conveniently located and easily identified.

Nine thousand square feet on the EIGHTH FLOOR are devoted to this firm's various departments which will continue to serve you with fidelity and courtesy.

The telephone is as heretofore

Main 7530

(Branch Exchange)

COLPITTS TOURS

Established 1879

TOURS OF THE BETTER GRADE

ANNUAL WASHINGTON TOURS
Under Personal Escort, March, April and May
Week's trip, covering every necessary expense, including Philadelphia, Delaware River, Chesapeake Bay, Baltimore, Annapolis, Arlington, Mt. Vernon and New York. Send for detailed itinerary.

BERMUDA--RESERVE NOW
Let us arrange your tickets and hotel accommodations. Best of service.

ANNUAL EUROPEAN TOURS
Under Personal Escort June and July
[illegible] extensive tours [illegible] to [illegible] days [illegible] prices from [illegible] to $900 [illegible] described [illegible] our European booklet. Send for [illegible]

EDUCATIONAL CALIFORNIA TOURS
Under Personal Escort June 30
Party [illegible] Grand Canyon [illegible] Yosemite, Yellowstone, Colorado [illegible] Mt. Rainier, including Canadian Rockies, [illegible] Lake Louise. Book early. Send for booklet

Alaska
Dawson--Atlen Lakes
(Departure June 28)

Pacific Northwest
Vancouver--Seattle
(Departure July 8)

Both [illegible] personal escort, including Canadian Rockies, Mt. Rainier, Yellowstone, Colorado or California and Grand Canyon. Send for booklet

281 WASHINGTON STREET, BOSTON

The Oliver Oil Gas Burner

Gave continuous service and satisfactory Heat during the storm of this week. No electric power or gas required. Why not intall an Oliver Burner and be protected during the winter months. *Order now for Early Installation.* Over 75 Olivers in Winchester alone.

KIMBALL & EARL

TELEPHONE 1365 WINCHESTER, MASS.

ja11-tf

$250,000 for the Winchester Hospital in 10 Days

Chocolates & Bon Bons
SELECT YOUR OWN ASSORTMENT

CLARA CATHERINE CANDY
A. A. Morrison

544 MAIN ST., WINCHESTER PHONE 0966

s14-tf

$5
Will put in an electric floor plug in any room on the first floor of your house.

E. C. SANDERSON
THE ELECTRICIAN
TEL. 0300

my12-tf

WEDDING PRESENTS WEDDING PRESENTS
INDUSTRIAL ARTS SHOP
Charles Street at Mount Vernon, Boston
FEATURING PRODUCTS OF THE NORTH BENNET STREET INDUSTRIAL SCHOOL AND IMPORTATIONS

Lighting Fixtures	Italian Pottery
Venetian Glass	Spanish Pottery
Table-ware	Pottery Sculptures
Vases and Candlesticks	Imported Jewelry
Small Tables	Diner Favors
Embroidered Linen	Small Brocades
Homespuns for Dresses and Scarfs	Hangings
Children's Dresses	Jamori Gold Block-prints

VISITORS WELCOME

WEDDING PRESENTS WEDDING PRESENTS WEDDING PRESENTS WEDDING PRESENTS

f29-12t

Drummond's CASH Market

TEL. 1064 543 MAIN STREET TEL. 0899

FRESH KILLED FOWL, 5-lb. av., lb. **40c**

SIRLOIN ROLL, no bone, no waste, best of beef, lb **45c**

TOP ROUND STEAKS, lb. **42c**

FANCY SUGAR CURED HAMS, lb. **28c**

A Service Which Pleases

In our Finished Family Service you send us the entire family laundry, including linens and wearing apparel, and we will return it to you ready for use.

'Phone Winchester 0390 and let our Sales Dept. tell you more about this service.

The WINCHESTER LAUNDRIES

TEL. WINCHESTER 0390

KNIGHT'S PHARMACY

TOILET ARTICLES OF REFINEMENT

WINCHESTER SQUARE WEST, AT CHURCH STREET

Winchester Riding School
Harry Good, Prop.
Well Broken Horses and Ponies
Personal Supervision
Tel. 51189
s22-tf

0300
THATS MY TELEPHONE
SANDERSON
ELECTRICIAN

Thomas Quigley, Jr.
Teamster, Contractor and Stone Mason
PAVING, FLOORING, ROOFING
In Artificial Stone, Asphalt and All Concrete Products
Sidewalks, Driveways, Curbing, Steps, Etc.
Floors for Cellars, Stables, Factories and Warehouses
Estimates Furnished
18 LAKE STREET

TALKING MACHINES REPAIRED
HERBERT B. KELLOGG
34 CLEVELAND STREET
ARLINGTON, MASS.
Tel. 881-W my13tf

NEWTON A. KNAPP & CO.
Insurance Agency
137 Milk Street BOSTON Tel. Main 5244
8 Chestnut Street WINCHESTER Tel. 1294

PIANO TUNING AND REPAIRING
WHITMAN PIANO COMPANY
STONEHAM, MASS.
Telephone, Stoneham 140
au15,tf

FOR OVER 40 YEARS
HALL'S CATARRH MEDICINE has been used successfully in the treatment of Catarrh.
HALL'S CATARRH MEDICINE consists of an Ointment which Quickly Relieves by local application, and the Internal Medicine, a Tonic, which acts through the Blood on the Mucous Surfaces, thus reducing the inflammation.
Sold by all druggists.
F. J. Cheney & Co., Toledo, Ohio.

AWNINGS
Tents and Flags
Wedding Canopies
Upholstering, Furniture Repairing, Mattress and Shade Work
A. E. BERGSTROM
2 Thompson Street Tel. 0357-W
mh21-tf

David Robinson's Sons
Established 1876
GARDENERS
We Lay Out and Plant Old Fashioned Perennial Gardens. Also Grading and Laying Out Grounds, Construction, Shrubbery Borders, Flower Beds, Drives, Lawns, etc.
All Kinds of Nursery Stock For Sale. Pruning of Trees and Vines.
We can refer to Mr. Andrew Hunnewell, Mr. George Willey, Mr. Clarence Warren, Mr. Payne, Mr. Moseley, Mr. Marston, Mr. G. Nelley, Mr. Walter Martin, Mr. Frank Getty, Mr. Royal Wentworth, all of Winchester.
Res.: Revere Beach Parkway Everett
PHONE EVERETT 0127
ap4-tf

See Your Newsdealer
Today and ask him to save you a copy of the
Boston Sunday Globe

Established 1860
Hill's China & Glass Repair Shop
Fine China, Glass, Bric-a-Brac, Bronzes and Silver Ware
REPAIRING
Telephone Congress 3167
120 Tremont St., Boston, Mass.
mh21-12t

For Sale—Shrubs, Trees, Vines and Rose bushes at the Melrose Nurseries Japan Barberry and Cal. Privet for hedging, landscape planting. A. M. Tuttle and Co., Melrose Highlands, Mass. Tel. Melrose 42. my12-tf

CALUMET MIXED TOURNAMENT

Matches scheduled in the mixed bowling tournament at the Calumet Club for Monday night were postponed owing to the victory dinner of the Winchester Hospital Campaign. On Tuesday night some close bowling developed. Team 17 won two points from 20, the latter winning one by 2 pins. 18 got a like number from 1, taking the second string by only five pins. Team 19 won two points also, team 3 being the loser. Mrs. Pitman topped the ladies' list with her total of 183 and her single of 96. She was followed by Mrs. Snow with 173 on 89, Mrs. Kelley 171 with 89, Miss Parshley 165 with 90, Mrs. L. Smith 165 with 86, Mrs. Blank 161 with 84, Mrs. Engstrom 87, Mrs. Swift 85, Mrs. Pilkington 85, Mrs. J. Smith 83, Mrs. Tuttle 81 and Mrs. Sargeant 80. Mr. Walter Purington rolled a fine game. His total of 276 was a record, and his best single of 149 was also exceptional. Mr. Tuttle rolled 216 with 109, Mr. J. Smith 215 with 113, Mr. Parshley 208 with 106, Mr. Swift 103 and Mr. Sargeant 101.

The scores:

Team 17 vs 20

TEAM 17

Mrs. Winship	70	58	128
Mrs. Garner	68	77	145
Mrs. Kelley	54	68	122
Mr. Kelley	82	73	155
Mrs. Rowse	72	66	138
Mr. Rowse	97	85	182
Mr. Garner	99	89	188
Mr. Winship	67	80	147
Handicap 4 pins			
	613	599	1212

TEAM 20

Mrs. Crowley	75	73	118
Mrs. Aikens	57	57	114
Mrs. Bowen	57	55	112
Mrs. Sargeant	55	80	135
Mr. Crowley	72	72	144
Mr. Aikens	99	77	176
Mr. Bowen	99	87	186
Mr. Sargeant	101	87	188
	615	588	1203

Team 1 vs 18

TEAM 18

Mrs. Smith	83	71	154
Mr. Smith	112	102	215
Mrs. Engstrom	87	[illegible]	117
Mr. Engstrom	65	[illegible]	131
Mrs. Cayting	68	80	148
Mr. Cayting	64	63	128
Mrs. Locke	56	47	103
Mr. Locke	85	82	167
Handicap 34 pins			
	570	511	1161

TEAM 1

Miss Parshley	77	90	165
Mrs. Smith	79	86	165
Mrs. Pilkington	85	81	[illegible]
Mrs. Snow	89	81	173
Mr. Parshley	106	102	208
Mr. Smith	91	[illegible]	183
Mr. Pilkington	81	98	179
Mr. Snow	93	90	181
	[illegible]	[illegible]	1113

Team 3 vs 19

TEAM 19

Mrs. Swift	62	85	147
Mr. Swift	86	103	189
Mrs. Messenger	[illegible]	[illegible]	147
Mr. Messenger	72	93	165
Mrs. Purrington	60	75	135
Mr. Purrington	127	149	276
Mrs. Blank	77	84	161
Mr. Blank	82	87	169
Handicap 20 pins			
	659	770	1429

TEAM 3

Mrs. Tuttle	80	81	161
Mrs. Murray	67	78	115
Mrs. Kelley	82	89	171
Mrs. Pitman	96	87	183
Mr. Tuttle	109	107	216
Mr. Murray	72	84	156
Mr. Kelley	86	88	171
Mr. Pitman	92	88	180
	684	702	1386

Wednesday night saw some fine scores, both by the ladies and gentlemen. Mrs. Hamilton only missed a 200 total by one pin, her 199 with 101 leading the ladies' scores. Mrs. Heaton rolled 182 with 92, Mrs. Wolfe 181 with 94, Miss Phippen 175 with 90, Mrs. Barnard 172 with 97, Mrs. Ambler 91, Miss Giles 86, Miss Gould 86, Mrs. Goddard 82, Mrs. Smalley 82, Mrs. Walker 80 and Mrs. Crafts 80. Mr. Stephenson topped the men's list with 226 on 116, being followed by Newman 218, with 112, Lane 212 with 115, Clark 205 with 122, Hamilton 205 with 107, R. Purrington 205 with 114, Engstrom 203 with 104, Barnard 203 with 110, Walker 201 with 107, Goddard 110 and Heaton 106.

Team 8 won two from 11, 9 three from 7, and 5 three from 2.

The scores:

Team 8 vs 11

TEAM 8

Miss Harrington	72	67	139
Miss Kelley	50	77	127
Mrs. Walker	74	80	151
Miss Gould	67	86	153
Mr. Engstrom	104	99	203
Mr. Walker	107	94	201
Mr. R. Purrington	114	91	205
Mr. G. Purrington	93	97	190
	681	691	1372

TEAM 11

Mrs. Barnard	97	75	172
Mrs. Ambler	91	67	158
Mrs. Main	62	58	120
Mrs. Sanford	65	57	122
Mr. Barnard	100	93	203
Mr. Ambler	84	101	185
Mr. Main	76	87	163
Mr. Sanford	89	91	175
Handicap 17 pins			
	686	646	1332

Team 7 vs 9

TEAM 9

Mrs. Goddard	82	72	154
Mr. Goddard	110	89	199
Mrs. Tucker	68	59	127
Mr. Tucker	87	88	175
Mrs. Apsey	76	64	140
Mr. Apsey	62	78	140
Mrs. Lane	70	77	147
Mr. Lane	97	115	212
Handicap 47 pins			
	699	689	1388

TEAM 7

Miss Giles	73	86	159
Mr. Weed	97	99	196
Mrs. Capron	69	52	121
Mr. Capron	89	85	174
Mrs. Robinson	72	65	137
Mr. Robinson	86	89	175
Mrs. Newman	74	74	148
Mr. Newman	106	112	218
	666	662	1328

Team 2 vs 5

TEAM 5

Miss Phippen	90	85	175
Mrs. Squires	48	48	96
Mrs. Wolfe	87	94	181
Mrs. Hamilton	98	101	199
Mr. Clark	122	83	205
Mr. Squires	89	99	188
Dr. Wolfe	87	92	179
Mr. Hamilton	107	98	205
Handicap 13 pins			
	741	713	1154

TEAM 2

Mr. Crafts	81	81	162
Mrs. Smalley	58	82	140
Mrs. Stephenson	70	63	133
Mr. Smalley	76	98	174
Mrs. Heaton	90	92	182
Mr. Heaton	106	87	193
Mrs. Crafts	73	80	153
Mr. Stephenson	110	116	226
	664	699	1363

MR. FITZGERALD DECLINES

Mr. James J. Fitzgerald has declined to serve on the Finance Committee, to which office he was recently appointed. At the first meeting of the committee, Mr. Arthur S. Harris was chosen chairman and Mr. Raymond Merrill, secretary.

Radio maps are in—35 and 50 cents. Wilson the Stationer.

PICTURE EXHIBITION IN OUR SCHOOLS BY COURTESY OF RED CROSS

Through arrangements made by Winchester Red Cross our schools are having the advantages of a traveling exhibition of pictures by Anna Milo Upjohn, an artist in portraiture and illustration who has filled important commissions for the American Junior Red Cross. Miss Upjohn is an American, and following her art student days in this country, she completed her training in Munich, Florence and Paris, afterwards traveling and studying extensively in many other European countries.

At the outbreak of the World War Miss Upjohn volunteered for relief work in France; and when the American Red Cross, which had set up its European Commission in Paris, felt the need of an artist and illustrator, Miss Upjohn was persuaded to help in that capacity. Her sketches of children so clearly reflected the great sympathy of the artist with her little subjects that she was commissioned in 1919, by the American Red Cross to visit those European countries where the Junior American Red Cross was at work, to draw types of children who were beneficiaries of the loving, unselfish service of the children of America.

It is some of these pictures, circulated by the Metropolitan Chapter of Junior Red Cross, that are now visiting our schools.

At the Wyman School last week the exhibition was greatly enjoyed. The pupils of the fifth and sixth grades made special study of the pictures, and then a pupil who had best described and explained a picture was given the privilege of explaining it to the third and fourth grades from the platform of the assembly hall. From among the pictures, those best suited to the youngest grades were selected, and older pupils explained them to the little children in the grade rooms.

The exhibition shows scenes and children in Albania, America, Belgium, France, Greece, Holland, Italy, Montenegro, Serbia, Spain, Palestine, Roumania, and Turkey, and gives information of the Junior Red Cross work in each of those countries.

ANNUAL GUILD MEETING OF FIRST CONGREGATIONAL CHURCH

The annual mass meeting of the Woman's Guild, First Congregational Church was held in the vestry at 2:30 Monday afternoon. After the singing of a hymn and a few remarks and prayer by Mr. Chidley, the meeting was taken in charge of Mrs. Cutler B. Downer. There were reports by the Secretary, Mrs. James Nowell; Treasurer, Miss Elise Belcher; and Mrs. Kerr, chairman of the Ways and Means Committee. Reports were given by chairmen of each of the eight groups and revealed a wonderful variety of ways in which the money has been raised for the Parish house fund. The Women's Guild is pledged to raise $2000 a year for five years, and this year the women have not only raised their $2000 but have a substantial amount toward their next year's quota. Plans for a large bazaar to be held Thursday and Friday, Nov. 6 and 7 were outlined. The same officers were re-elected for the following year, and are: President, Mrs. Cutler B. Downer; 1st Vice-President, Mrs. George H. Hamilton; 2nd Vice-President, Mrs. Maurice F. Brown; Secretary, Mrs. James Nowell; Treasurer, Miss Elise Belcher.

The business meeting was followed by a delightful musical program by Mrs. William H. Gilpatric and Mrs. Smith, and after that a very sociable and informal tea.

MOVIES TOMORROW

Tomorrow, Saturday, afternoon and evening the Winchester Unitarian Sunday School will hold a moving picture entertainment, followed by a dance, in Metcalf Hall, for the purpose of providing a fund for the rental of Bible films for use in the Sunday School.

The new machine, recently purchased by the Sunday School, will be used for the first time in a public entertainment. This machine is of the semi-portable type now being used so extensively for school and church purposes and similar to, although larger than the one used at the Congregational Church at a recent meeting of the Men's Club. Non-inflamable "safety" films, the only kind used in these machines have been procured from one of the largest non-theatrical exchanges.

The highly amusing picture of "Peck's Bad Boy" with Jackie Coogan will be preceeded by one reel showing wild animals of America in their nature haunts and another reel of base ball in slow motion, showing "Babe" Ruth and other stars. Dancing will conclude the evening entertainment.

MAY START NEW HIGH SCHOOL SOCIETY

Invitations were issued this week by Mr. Trevor A. Cushman of Melrose Highlands an old High School athlete who is acting as the chairman of a committee of former High School pupils composed of Charles R. Main, Amos S. Mills of Belmont and Leonard O. Waters, for a dinner to be held at the Boston City Club on Wednesday evening, April 23. This dinner is for some of the "old Winchester High School boys."

Some of the favorite teachers, including Principal Emeritus Edwin N. Lovering, Mr. Ernest Collins and Mr. George Fiske, are to be invited guests, together with other men who were numbered among our friends of 25 years ago.

In addition to a prepared program, a movement is to be started for the formation of a W. H. S. Alumni Association.

Senator William A. O'Hern, Democratic leader of the Senate will address the Winchester unit of the Bay State Women's Democratic Club, Incorporated, at K. of C. Hall, Tuesday evening, April 8, at 8 o'clock. All those interested in democracy are invited to attend.

JAMES A. McDONOUGH
4 FRANKLIN STREET, STONEHAM — Telephone Stoneham 0297, 0298, 0299
587 MAIN STREET, WINCHESTER — Telephone Winchester 0474

FANCY HEAVY BEEF ROAST
FACE RUMP, lb....... 35c
BACK RUMP, lb....... 32c
BOTTOM ROUND, lb... 25c
TOP OF ROUND, lb.... 35c
UNDER CUT, lb.... 20c-25c
AITCH BONE, lb...... 20c
BONED SIRLOIN, lb... 48c
RIB ROAST, lb 30c, 35c

LAMB
LEG OF LAMB, lb..... 40c
LEG AND LOIN, lb..... 38c
LOIN OF LAMB, lb..... 37c
FOREQUARTERS, lb... 20c
RIB LAMB CHOPS, lb . 50c
KIDNEY LAMB CHOPS lb. 50c

PORK
ROAST PORK, lb...... 20c
PORK CHOPS, lb.. 25c, 30c
FRESH SAUSAGE, pkg 30c
FRESH SHOULDERS, lb 16c
DEERFOOT SAUSAGE, pkg. 40c

POULTRY
CHICKENS, large, lb... 45c
FOWL, 5-lb. av., lb..... 40c
FOWL, small, lb. 32c

CORNED BEEF
FANCY BRISKET, lb. 25-30c
LEAN FLANK, lb...... 15c
THICK END, lb.., 23c to 28c
RIB END, lb.......... 20c
SPARE RIBS, lb....... 12c

HAM
SCOTCH HAM to boil, lb 40c
SHANK HAM, 5-7 lb. av. 20c
FACE HAM, lb......... 28c
SCOTCH HAM to fry, lb 45c
HAM to fry, lb......... 38c

SHOULDER
SMOKED SHOULDERS, lb. 16c
CORNED SHOULDERS, lb. 15c
FRESH SHOULDERS, lb. 15c

FISH OF FINE QUALITY

VEGETABLES
SQUASH, lb.......... 8c
NEW CABBABE, lb.... 7c
SPINACH, pk....... 40c
GRAPEFRUIT, 3 for... 25c
NEW CARROTS 10c
NEW BEETS, bu..... 10c
LEMONS, doz......... 35c
CELERY, bunch 25c
ICEBERG LETTUCE . 18c
SPANISH ONIONS, lb. 10c
LARGE ORANGES, doz. 10c
GREEN PEPPERS, ea . 8c
ORANGES 35c
HOT HOUSE LETTUCE 15c
RHUBARB 18c
CAULIFLOWER ... 20c-40c
TOMATOES 25c
MUSHROOMS, lb 75c
CRANBERRIES, 2 qts.. 25c
CUCUMBERS 25c
ASPARAGUS 60c

Specials for Saturday Only
BOTTOM OF THE ROUND, lb........ 25c
PORK TO ROAST, lb.............. 20c
FRESH SHOULDERS, lb............ 15c
AITCH BONE, lb................. 25c

NOTARY PUBLIC
JUSTICE OF THE PEACE
T. PRICE WILSON
Star Office

COLONEL PHILIP A. MOORE, TRAVELER AND LECTURER

Colonel Philip Moore noted traveler and platform speaker who visits Winchester next week, has ever been a lover of the "Great Alone." Even as a child he spent every moment in the open spaces, that his school studies permitted.

Graduating from Princeton, his restless disposition, urged him to seek the "Lone Trail," that trail of the unknown places that led him all thru the Rockies as far north as the great Peace River country. At the outbreak of the World War so removed was he from human contact that six weeks passed before he even heard a rumor of it. Immediately he set out on foot, walked 200 miles to the nearest town, signed up and went overseas to Flanders, where he served with great distinction. After peace was declared the call of the mountains sounded in the heart of the weary soldier and ere long he was back with his dogs, his lumbermen, the smell of the pines and the vastness of the primeval forests.

Cowboy, prospector, guide, big game hunter, Colonel Moore's tales of wild animals, tourists and European royalty roaming in those far off countries teem with humor, excitement and novelty while his hand-colored slides and marvelous motion pictures bring his thrilling experiences to all who are fortunate enough to hear him.

Col. Moore is lecturing at the High School at 3 p. m. April 8 for the boys and in the evening at 6:30 before the Epiphany Men's Club.

NEWSPAPERMAN'S JOB IS SUCH AN EASY ONE

To be a successful newspaperman calls for a variety of talents. An all-around newspaperman should be able to write a poem, discuss the tariff and other political questions intelligently, umpire a ball game, preach the Gospel, beat a lawyer, report a wedding, saw wood, describe a fire, make one dollar do the work of two, shine in high society, subscribe to charity, go without meals, sneer at snobbery, overlook scandal, wear diamonds, praise the babies, delight the pumpkin raisers, administer to the afflicted, heal the disgruntled, fight to a finish, mold opinions, sweep the office, set type, move the world, scorn the flesh of the devil, be everything, see everything on this footstool and support a family on a small salary. It's an easy job.—[Vanceburg Sun.

Eccentric jumpers at Wilson's the Stationer.

A Warm Office
Now you can enjoy the charm and comfort of Radiantfire in the office as well as in the home. Amazing heat at low cost. Has all the attractiveness of an open fireplace.
Inexpensive to install and will burn for hours at less than the cost of a shovelful of coal. Wholesome, radiant heat—absolutely odorless. Investigate today.
The HUMPHREY **Radiantfire**

No. 33
Arlington Gas Light Company
527 MAIN STREET, WINCHESTER

AUTO LIMERICKS
By CLARK NEWTON
A young chap whose front name was Jack
Said to us, "Oh alas! and Alack!
My car's out of gee!"
We said, "Let us see.
We'll find what is holding it back."
WE KNEW IN A MINUTE
Let us inspect your car. If it needs overhauling—and every car does occasionally—we'll attend to it at once. Engine trouble located and speedily remedied.

GENTRAL GARAGE
REPAIRS and SUPPLIES
WINCHESTER CENTER TEL. 1378
J. Johansen Raymond D. Morrison

Mr. Alfred McClarry of this town and Miss Beatrice McKier Porter of Woburn were married last week, Wednesday evening at Woburn, by Rev. Wilbur Chaffee of the Methodist Church. Miss Margaret E. Porter was bridesmaid and Adam Hammond was best man. They will reside at 54 Burlington street, Woburn.

Included in the exhibitors at the annual Spring Flower Show of the Massachusetts Agricultural Society this year was Mr. C. B. Johnson, well known for the excellence of his product at his conservatories on Cambridge street. His showing was much admired and very favorably commented upon.

The Winchester Star

THEODORE P. WILSON, Editor and Publisher: WINCHESTER, MASS.

SINGLE COPIES, SEVEN CENTS
Left at Your Residence for One Year
The Winchester Star, $2.50, in advance

News Items, Lodge Meetings, Society Events, Personals, etc., sent to this office will be welcomed by the Editor

Entered at the postoffice at Winchester, Massachusetts, as second-class matter.

TELEPHONE NUMBER 0029

DAILY PHILOSOPHY

Did you ever notice that matters which are none of your business are often the most interesting to you.

A man has no right to become indignant if some one calls his attention to the fact that he is making a fool of himself.

Some people are never pleased at anything, but how they do laugh when they knock some one.

WINCHESTER

National Representatives

8th Congressional District
FREDERICK W. DALLINGER, M. C.

Senators in Congress
SENATOR HENRY CABOT LODGE
SENATOR DAVID I. WALSH

State Representatives

25th Middlesex District
REP. THOMAS R. BATEMAN

6th Middlesex District
SENATOR CHARLES C. WARREN

And just what do you value the old buss at? Ask the Assessors—they know.

It looks as though April was trying to steal a little of this "in like a lion and out like a lamb" stuff from March. At least, that was the opinion Wednesday morning.

Unlike President Coolidge, we have not been invited to use anyone's summer home this year. Following the President's policy, we shall continue to be "on the job" during the warm months—although we would not guarantee to follow the President's precedent if some friend offered his summer home—provided it was in New England.

On Monday, Winchester will vote by ballot upon the matter of raising the pay of the members of various town departments through the shortening of the working week from 48 hours to 44 hours. This does not affect the Police Department or the Fire Department. It has been generally thought that the coming vote will be small—that those vitally interested in the increase will vote and those less directly interested will not bother to record their preference. If you, as a citizen of the town, have an opinion in the matter, you should record it—otherwise you will have no ground for fault-finding later on.

The Star prints this week the recommendation of the Finance Committee upon the coming vote by the Town regarding the so-called Saturday half-holiday for town employees. The Committee opposes the request, which is actually, not the granting of Saturday half-holidays, which the men now have during the entire year, but an increase in pay. It is as a request for an increase in pay that this article should have been considered from the start—otherwise our Town declares for a 44 hour week. If we are to declare for the 44 hour week, which will without question be immediately followed by a demand in the rapidly growing advocacy of the 40 hour week, Winchester should, in all fairness to its citizens, come out in the open and consider the matter as such and not duck behind Saturday afternoon holidays. A Saturday half-holiday is generally looked upon by all employers with favor. There are few firms in this part of the country that do not, today, close their plants on Saturday afternoons. The 44 or the 40 hour week is a different matter. If our town employees do not receive adequate wages, or if their working hours are too long, it should be so stated, but not voted upon under the guise of the Saturday half-holiday. The Finance Committee notes that all town employees are retained and paid for 52 weeks in the year, and are entitled to receive pension on retirement, and all who work 32 or more weeks in the year are entitled to two weeks' vacation with pay. Surely such treatment cannot be classed as anything but fair, especially when contrasted with private contractors and industrial establishments where pay is accorded only upon the actual hours worked. The question is therefore, whether Winchester desires to raise its rate of wages and declare for the 44 hour week.

SPRING HAS COME

The slogan everywhere is "clean up! Take stock!" This applies to streets, and back-yards, and attics, and windows, and household supplies. But what about the person? True, to some people spring means a dose of sulphur and molasses. This is the only special attention given the body during the year. The family Ford is gone over thoroughly several times at least; any mishap would be a matter of money.

Stop and think. Isn't it a matter of considerable money if the body breaks down with disease? The wise man consults the doctor regularly, just as he consults his dentist. Then if he is perfectly well, he has the satisfaction of knowing it; and if some trouble or disease is beginning, the doctor can correct it before the harm is done.

Give your body as much consideration as you give your Ford; have a health examination this Spring!

YESTERDAY a banker, who several years ago had an endowment policy mature, and is receiving 4.8% on the proceeds which he left with our Company, said he did not dare to draw the money out and re-invest it for fear he might not do it safely.

WILLIAM W. HILL, Agent
The Northwestern Mutual Life Insurance Company
79 MILK ST. Boston
Phone Main 5760 Winchester 418

IF YOU ARE THE MAN

Who believes that the world is getting along very well and does not need any mor spiritual influences at work.

Who believes that the gospel is not the power of God unto Salvation, and that Christ cannot save mankind,

Who believes that "Go ye into all the world and make disciples of all nations" is not necessary.

Who believes that he is not accountable to God for the money and means entrusted to him,

Who believes it is "every man for himself" in this world and who asks, in contempt, "Am I my brother's keeper?"

Who wishes that men of God had never come to our ancestors and that we were still worshipers of wood and stone, and eaters of human flesh.

Then you ought not to support the Church in its endeavor to carry on the program of Jesus.

But if you do not believe the propositions above, you realize then that to be on the other side, means your prayers your time your money yourself, in hearty co-operation with organized forces to preach and practice this Gospel message of Life.

Inter-Church Council

STATEMENT BY SELECTMEN

To the Editor of the Star:

At the last session of the Town Meeting, it was voted to grant the men in the Highway, Cemetery, Sewer, Water, Health and Tree Departments Saturday afternoon off, during the entire year, without loss of pay.

At present the schedule of working hours in the Highway Department is so arranged that the forty-eight hour week ends at noon Saturday, so that the men may have that afternoon off. ... as a general, the vote of the other evening, the intent is to create a forty-four hour week, with pay equivalent to a forty-eight hour week. We believe that a forty-eight hour week should be the minimum.

For the Highway Department the carrying out of this vote would cost the Town about $5000 a year; for all of the departments probably about $10,000 a year.

If all of the work planned for this year is to be done, then funds must be provided to meet the added expense:

1. By an added appropriation so that the force may be increased proportionately to the time lost. This added appropriation would mean an increase in the tax rate of about 50 cents per thousand.

2. By increased efficiency on the part of the men themselves, thereby saving the amount required from the present appropriation. This is on the basis that the present wage scale remains, and that no additional men are required.

If neither of these methods is followed, then the result would be to cut down the amount of work done, and to expend for unproductive time funds recommended for some specific use.

Board of Selectmen,
Thomas R. Bateman
William P. Callahan
Walter H. Dotten
Charles R. Main
Robert F. Whitney

BUILDING PERMITS GRANTED

The Building Commissioner has granted permits for week ending April 3, 1924:

Albert J. Young, Vine street, dwelling at Prospect street.

Carl D. Hall, Cambridge; Flower shop at 135 Cambridge street.

Joseph B. York, 7 Orient street; garage at same address.

E. A. Goggin, 22 Highland avenue; garage at same address.

RADIO MEETING

Winchester Post, No. 97, the American Legion at its regular April meeting tonight will have a demonstration of the various merits of several radio outfits. The Post is contemplating the installation of a powerful receiving set.

Sunday night, April 6 at 8 p. m. the campaign for new members will start and a special broadcast entertainment from one of the local stations is the opening gun of the Membership Campaign. The Post's new radio outfit is expected to be installed by that time.

Mr. Augustus J. Boyden suffered the loss of his mother, Mrs. Amy L. Boyden, of Beverly on Thursday, she was the widow of the Representative on the U. S. Reparations Committee who passed away sometime ago.

CHAMBER OF COMMERCE DINNER

The annual dinner of the Winchester Chamber of Commerce was held last evening in the Town Hall with an estimated attendance of some 200 members and friends. It was an event of particular significance in that it marked the first dinner of the new Chamber of Commerce, which until this year and before its reorganization and rapid growth, was known as the "Winchester Board of Trade."

From every angle the affair was a complete success. Shortly before 7 the long tables began to fill, and at the stroke of the hour the dinner was officially opened by President George F. Arnold of the Chamber, who lead the diners in the singing of "America."

During the serving of the excellent menu there were orchestral selections by a "jazz band," and between courses community singing was enjoyed. Some of the "close harmony" in the rear of the hall was particularly noteworthy, though, we fear, scarcely appreciated!

At the close of the dinner several very pleasing soprano solos were rendered by Miss Elsa Johnson.

President Arnold in his capacity as toastmaster welcomed the guests in the name of the Chamber. He was particularly pleased to greet the large number of ladies present.

The first and principal speaker of the evening was His Excellency, Lieutenant-Governor Alvan T. Fuller. Mr. Fuller brought the greetings of the Commonwealth to the Chamber of Commerce, and urged all people who call New England their home to boost it, and make it a better place to live in. As a business man speaking to business men he urged "more business in politics and less politics in business." He sensed the danger to the nation in the apparent apathy displayed by the electorate in the exercise of its duty at the polls and showed the effect of such indifference upon the attitude of the public officers. Governor's Cox's campaign for economy in state affairs came in for much praise in the course of Mr. Fuller's remarks, and Roosevelt's theory of the conservation of our natural resourses together with his warning against the evils of invisible government were touched upon with particular emphasis on their applicaton to the present conditions existing in Washington. His Excellency closed with the prediction that 1924 would see the influence of the Winchester Chamber of Commerce greatly broadened for the benefit of the entire community.

Following Lieutenant-Governor Fuller, Mayor Richard B. Coolidge of Medford was introduced. He was glad to assure his listeners that he had never noticed any failure in duty at the polls on the part of Winchester voters. He occasioned much laughter and applause by promising better Medford streets for Winchester motorists to ride over. He closed by stressing the importance of community spirit and by inviting all Winchester people to inspect the new Medford Hospital.

The next Mayor to be introduced was the Honorable Steven W. Bean of Woburn. He brought to the meeting the good-will of the people of his city and congratulated the local Chamber on standing for the very best in the town. He occasioned much laughter, when he took a good natured "shot" at Winchester's rejection of moving pictures.

Following Mayor Bean came Representative "Gus" Everburg of Woburn, and Mr. J. J. Haggerty, editor of the "Woburn Times," and a past president of the Woburn Chamber of Commerce. Both spoke briefly.

They were followed by Mr. Thomas McGowan, chairman of the Woburn School Committee who asked for more co-operation between Winchester and his city in school affairs, naming the public schools as the greatest institution in our country today.

The last speaker was Superintendent J. J. Quinn of the Winchester schools. He was most cordially received. Mr. Quinn hoped that the people of Winchester would continue to be animated by a constructive spirit in approaching school affairs, and expressed his pleasure in already noting such a spirit being manifest by those parents with whom he had come in contact. He urged the necessity of teaching "Americanism" in our schools.

The banquet closed with the singing of "Auld Lang Syne" by the assembly.

Seated at the "speakers' table" together with President George F. Arnold and Mrs. Arnold were Lieutenant Governor Alvin T. Fuller, Mayor R. B. Coolidge of Medford and Mrs. Coolidge, Mayor Stephen W. Bean of Woburn, Representative G. W. "Gus" Everburg of Woburn, Chairman Thomas McGowan of the Woburn School Board, Superintendent of Schools and Mrs. Quinn, Mr. and Mrs. George T. Davidson, Mr. and Mrs. Charles E. Kendall, Mr. and Mrs. D. F. Holmes, Mr. J. D. Haggerty, editor of the Woburn Times and Mrs. Haggerty, and the general manager of the New England Telephone & Telegraph Co., W. L. Cushman.

Among the other diners were:

Mr. & Mrs. G. Bryne	T. Quigley, Jr.
Mr. & Mrs. Lechman	C. F. Smith
Miss Esther McCarthy	H. P. Seller
Mr. & Mrs. Callahan	L. C. Moody
Miss Ruth Mathews	W. L. Cushman
Dr. & Mrs. Brown	W. H. Dotten
Mrs. C. A. Batchelder	Chas. R. Main
Mr. & Mrs. Flanders	C. W. Symmes
Mr. & Mrs. Welburn	G. A. Barron
Mr. & Mrs. Nichols	Dr. C. F. Wolfe
H. S. Dyson	D. W. Hawes
Mr. & Mrs. Woodside	L. G. Hawes
Mr. & Mrs. Coakley	Mr. & Mrs. W. Fisher
Miss Bellows	Mr. & Mrs. F. Knight
Maurice Dinneen	E. B. Haynes
G. J. Barbaro	Mr. & Mrs. Bancroft
Mr. & Mrs. Randall	M. J. Donahue
Mrs. H. Wheeler	John Lynch
W. O. Blaisdell	James Hindes
Oscar Hedtler	H. K. Caldwell
D. A. Carlue	F. L. Waldmyer
Miss Clara E. Woods	H. G. Kempton
M. Jopey	B. F. Mathews
C. H. Symmes	A. G. Barr
Mrs. Alice Small	C. S. Mason
A. B. Seller	J. H. Penaligan
M. V. McKeon	J. W. Donahue
Mr. & Mrs. Haggerty	M. L. Hatch
Mr. & Mrs. MacDonald	T. H. Barrett
Patrick Noonan	T. J. Bulmer
Mary J. Noonan	Mr. & Mrs. Wheeler
Catherine Farrell	Herbert Wadsworth
Mr. & Mrs. Laraway	G. B. Whitehorne
Mr. & Mrs. H. Cox	Carl Larson
J. A. Hersey	Mr. & Mrs. Cayting
Mr. & Mrs. Morrison	Mr. & Mrs. Downer
E. T. Learned	Mr. & Mrs. Downer

The officers for the Winchester Chamber of Commerce for 1924 as elected at the banquet and announced by retiring Secretary T. H. Barrett, are:

President George F. Arnold
Vice-President Charles E. Kendall
Treasurer J. Albert Hersey
Secretary Nathaniel M. Nichols
Directors Stanley B. Puffer, John Lynch, Daniel Holmes.

How's the Bank getting on?

The Bank that keeps faith!

Many folks have asked this question. The answer to it is in our constantly growing patronage—due to the return of merited Confidence.

This Bank is your neighbor—managed by neighbors—for this neighborhood!

Be neighborly! Come in and let us help you with your financial problems.

Winchester National Bank

7 CHURCH STREET WINCHESTER, MASS.

Member Federal Reserve System

OUR TOWN EMPLOYEES

To the Editor of the Star:

Many people get as much pleasure out of life helping others, as some people do helping themselves only, and not caring how much it hurts the other fellow doing it.

The latter is a selfish individual and is oft times the one who asks many favors. If you refuse him you are not his friend and to help him your reward is ingratitude in some form.

I hope that the majority of us are the former and to mind we have a splendid opportunity to show it at the polls next Monday.

Our town employees are receiving the minumum wage as compared to the wage received by employees of all towns and cities in this district, the maximum being 75 cents per day more.

Our employees are satisfied up to late with their present wages and are merely asking to be recognized and appreciated like the employees of these other towns.

What they ask is that they be given Saturday afternoon as all the town employees in this district receive.

Something that may be of information to some is the fact that the town employees of Winchester once had, what they now ask.

It was not taken away from them, but they gave it up during the war because some of the towns' people thought it was a patriotic movement.

It certainly was. And now let us show that same spirit. Give them what they deserve. And let us be in the class that help where help is deserving.

William J. McKee

C. D. OF A. NOTES

Rehearsals for the annual Minstrel show are progressing rapidly, a chorus of 50 young girls being drilled twice each week and special rehearsals being held for the end-men and specialty numbers.

Director Mary J. Kelley certainly understands how to infuse the proper snap into a Minstrel show and the capacity audience which is sure to be on hand at this year's Minstrel show is already assured of an evening of wholesome enjoyment.

The latest reports from Mrs. Mary Mawn who is ill at her home on Sheppard court indicate but slight improvement.

The congratulations of the Court are extended to P. G. R., Mrs. Ann Poland and Mr. Poland who this week are celebrating their silver anniversary.

MISS EMERSON'S SCHOOL

The Parent's League of Miss Emerson's School, which has recently taken up the question of the possibility of more advanced work in the school, found that, if a sufficient number of pupils was secured for the 9th grade, (1st year High), such a grade would be added to the course. Parents who are planning to send their children away to schools later on will be interested to note that those pupils who have entered The Buckingham School, Cambridge, directly from Miss Emerson's have done so in each case without loss of grade. The League hopes that such a grade may be added to the school. Anyone interested may consult with Miss Emerson.

Fine box stationery at Wilson's.

LOCKE'S PHARMACY

"On the Aberjona"

522 MAIN ST. Tel. 1350

TOWN OF WINCHESTER

SEAL OF THE TOWN OF WINCHESTER MASS. WATERFIELD 1638 WINCHESTER 1850

ASSESSORS NOTICE

Pursuant to the provisions of Section 29, Chapter 59, General Laws, all persons, firms, and corporations, domestic or foreign subject to taxation in the Town of Winchester, Mass., are hereby notified and required to bring in to the assessors of said town

ON OR BEFORE THE

15th Day of May Next,

true lists. In case of residents a true list containing the items required by the Commissioner in the form prescribed by him under Section 5 of Chapter 58, of all their polls and personal estate not exempt from taxation, except intangible property, the income of which is included in a return filed the same year in accordance with Sections 22 to 25, inclusive, of Chapter 62, and in case of non-residents and foreign corporations such a true list of their personal estate in said town, not exempt from taxation, and all persons, firms and corporations, domestic or foreign, are hereby notified and required to include and set forth in said lists their real estate subject to taxation in said town, which lists must be verified by oath as required by Section 31 of Chapter 59, General Laws.

Under the provisions of Section 29 and 30, Chapter 59, General Laws, the above-mentioned lists must be in form prescribed by the Commissioner of Corporations and Taxation of the Commonwealth. These blank forms may be had at the Assessors' office, or will be mailed to any address upon application.

PERCIVAL B. METCALF
HARRY T. WINN
Assessors of Winchester, Mass.

April 1, 1924 ap4-4t

Educational bouncing balls at Wilson's the Stationer.

"Mother, what's a washtub?"

Maybe in 1985 children will have to look up the meaning of "wash-tub" in a dictionary.

But that's an awful long time to wait.

Especially when you can rid yourself of the wash-tub now.

Just call us for FLAT AND SEMI-FINISHED at 1c apiece and 9c a pound. All flat pieces ironed, other pieces washed and dried smoothly.

WAKEFIELD LAUNDRY

PHONES 0116—0117

Educational bouncing balls at Wilson's the Stationer.

Your wife wants a "home"

She doesn't want to move every year or so.

She simply can't make you a real home so long as you keep *on renting.*

But you *can* have a real home. Anbody can who is willing to save and work for it.

The first dollar a young couple places in our institution is the first step toward home ownership.

Modest but regular savings will soon put anyone in a position to get a loan for home building or buying.

And you can pay it off "the same as rent."

You have all to gain and nothing to lose—by trying.

Winchester Co-operative Bank
11 CHURCH STREET

Ernest L. Thornquist
PIANO TUNER Repairing and Regulating a Specialty. Tel. Con. Best reference.
Office — Butterworth's Jewelry Store
Tel. 1427-M or Reading 914-W
Before 7 A. M. or After 7 P. M.
Organist at the
First Congregational Church, Woburn

Winchester Taxi Service
Telephone 0038
GEORGE KERRIGAN
122-tf

GARAGE
TO LET—Space in private garage on Main street opposite Lawson road. Tel. Win. 0024. tf

$50 to $100 Per Week
earned by our representatives selling silk garments. Call or write MANAGER, 639 LITTLE BUILDING, BOSTON.

LOST AND FOUND

LOST Brown, velvet handbag; also brown fur neck piece. Tel. Win 0029 with information.

HELP WANTED

WANTED Woman ofr general housework. Tel Win. 1412-W.

WANTED Girl to assist with general housework, willing and able to iron. 16 Symmes road or tel. Win. 0483-W.

WANTED 7200 Salespeople now MAKE BIG MONEY selling Watkins nationally advertised household products. YOU CAN TOO. Established 1868. Resources $15,000,000. Branches all over U. S. and Canada. Rare CHANCE JUST NOW for City Sales dealers, men or women, full or part time, in town of Winchester and elsewhere. Write today for our practical, sure MONEY-MAKING PLAN. J. R. Watkins Co., Dept. 99, Boston, Mass. ap4-2t

TO LET

FOR RENT In Winchester. Attractive seven room house on Bacon street, completely furnished. Garage. Occupancy may be secured on short notice. Tel. Win. 1313-W.

FOR RENT—A furnished heated and lighted room on bathroom floor in good location for business man. References required. Tel. Win. 0597-R. 11-tf

TO RENT Single garage, corner Parkway and Highland avenue. Tel. Win. 1643.

FOR SALE

FOR SALE Fresh killed roasting chickens, fowl, broilers and turkeys, delivered to your door; fresh farm eggs 50 cents dozen. Sunny Hill Farm, Stoneham, tel. 0523-M. mh28-4t*

MASON & HAMLIN small grand for sale. A wonderful piano, like new. A rare chance to get the world's best piano at a sacrifice. Further particulars write, P. O. Box 81, Arlington. ap4-2t*

FOR SALE Velocipede in good condition. Tel. Win. 1306-W.

FOR SALE Ford coupe, 1923m. in good condition. Can be seen at 284 Washington street, Winchester. Owner buying another car.

FOR SALE 561 Cadillac Victoria, newly painted and guaranteed mechanically perfect. Frank D. Stevens, 75 Center street, Malden, Mass.

MISCELLANEOUS

TREE SPRAYING for scale and other disease. Care of estates; work about your place. Shrubs and fruit plants for sale. Frank Rego, 15 Harvard street, tel. Win. 0648-R. mh28-tf

GUARANTEED HEMSTITCHING and picoting attachment. Fits any sewing machine. $2.50 prepaid or C O. D. Circulars free. LaFlesh Hemstitching Company, Dept. 2, Sedalia Mo.

WANTED General housework for a mother with her child. Reasonable wages. Miss Burton, 30 State House, Boston.

POSITION WANTED—Experienced girl would like position in a small family doing general housework, no washing. Write Star office, Box A-7.

WANTED TO RENT—12 room house, steam heat, two car garage, must be in good location. Rent not over $150. Write Star office, Box R. C.

A BETTER JOB

You want the best there is to be had in your line, you do not want to get into a "blind alley" job where you will have to drudge away at poor pay throughout a long lifetime. College training starts you up higher, and moves you up faster. Therefore, why not equal a college graduate. Without college training you are always falling down at some critical point. You want to earn big money. Are you prepared for the big job ahead of you? The CAMBRIDGE SEMINAR is a modern tutoring school run exclusively by Harvard men. We will prepare you to hold your own where competition is keen. Special and concentrated college courses for men, women, boys and girls. Day and evening classes. Moderate fee, weekly payments. It costs you nothing but a stamp to inquire—DO IT TODAY—IT MEANS SUCCESS.

CAMBRIDGE SEMINAR
30 BRATTLE STREET, CAMBRIDGE MASS. AT HARVARD SQUARE.
TEL. PORTER 2018
mh28-6t

Save the Trees

Now is the time to have your Trees and Shrubs looked after, and pruned. Cavities treated and filled. Dead Trees removed. Gardening done.

J.B. KING & CO
817 MAIN STREET
CAMBRIDGE, MASS.
ap4-3t

TRUCKING
OF ALL KINDS—PROMPT SERVICE
T. ANDERSON
Tel. 0248-W 688 Main street
ap4-4t*

NOTARY PUBLIC
JUSTICE OF THE PEACE
T. PRICE WILSON
Star Office

Winchester, Mass., March 24, 1924

TO THE BOARD OF SELECTMEN OF THE TOWN OF WINCHESTER: The undersigned respectfully petitions for a license to keep, store and sell

GASOLINE

9 gallons in motor vehicles while in private garage, which garage and tank to be located on the land in said Winchester situated on Mt. Pleasant street and numbered 19 thereon, as shown upon the plan filed herewith and certifies that the names and addresses of all owners of record of land abutting the premises are as follows:

Mrs. J. Colt, 15 Hillside avenue; Caroline A. Richardson, 15 Mt. Pleasant street.

AMELIA WULTKOF

Town of Winchester, in Board of Selectmen, March 24, 1924: On the foregoing petition it is hereby ORDERED, That notice be given by the petitioner to all persons interested, that this Board will on Monday, the 21st day of April, 1924, at 8 o'clock p. m., in the Selectmen's Room in the Town Hall Building, consider the expediency of granting the prayer of said petition when any person objecting thereto may appear and be heard; said notice to be given by publishing a copy therof, with this order of notice thereon, once in each week for two successive weeks in the Winchester Star, the first publication to be at least fourteen days before such hearing and by mailing copies of the same at least fourteen days before said hearing, by prepaid registered mail to every owner of record of each parcel of land abutting on the said parcel of land.

A true copy.
Attest:
GEORGE S. F. BARTLETT,
Clerk of Selectmen
ap4-2t

SUNDAY SERVICES

FIRST CHURCH OF CHRIST SCIENTIST

ALL SEATS FREE

Service in the church building opposite the Town Hall, 10:45 a. m.
April 6—"Unreality."
Sunday School at 12 o'clock.
Wednesday evening meeting at 7:45.
Reading room also in Church building open Open daily from 12 m. to 5 p. m., except Sundays and holidays. Saturday evenings from 7:30 to 9.

WINCHESTER UNITARIAN SOCIETY

George Hale Reed, Minister. Residence, 3 Ridgefield road. Tel. Win. 1316-W.
Frederika Wendte, Parish assistant. Tel. Win. 1588-M

ALL SEATS FREE

Sunday, April 6 Public service of worship at 10:30. Mr. Reed will preach. Subject of sermon, "Where the Master Writes," a sermon suggested by the 90th birthday of Charles William Eliot. Everybody is welcome, and all Harvard men are especially invited to attend this service. Sunday School and Metcalf Union at 12. Kindergartens at 10.30 and at 12.

The Annual Tea Garden will be held in Metcalf Hall, Friday, April 11 at 8 p. m.

CHURCH OF THE EPIPHANY

ALL SEATS FREE

Rev. Allen Evans, Jr., Rector. Residence, 4 Glengarry. Tel. 1516-W.
Deaconess Lane, 34 Washington street. Tel. 1336.
Sexton Wallace Murphy. Residence, 12 Bridge street. Tel. 0429-R.
Strangers Cordially Welcomed
The Church is open for prayer daily from 9 A. M. to 5 P. M.

Sunday, April 6, 1924.
8 A. M. Holy Communion.
9:30 A. M. Church School.
11 A. M. Kindergarten.
11 A. M. Holy Communion and sermon. Parish Corporate Communion.
7 P. M. Mystery Play, "The Cross Goes Westward." A description of the Mystery Play appears elsewhere in this issue of the Star.
Tuesday, 9:30 A. M. Holy Communion.
10-4 Sewing meeting, 25 cent luncheon.
10 A. M. Council of the Church Service League.
3:15 P. M. Class for 11th grade.
5:15 P. M. Children's service.
6:30 P. M. Men's Club supper and meeting.
7:30 P. M. St Elizabeth's Chapter.
8 P. M. Rector's Bible Class for St. Elizabeth's.
Wednesday, 3 P. M. The Rector's Lenten Study Class.
7:45 P. M. Evening prayer and address.
Thursday, 10:30 A. M. Mothers' Study Class. "Ways of observing the Easter Season with the Children."
Saturday Rummage Sale at the center.
3 P. M. Epiphany Stars' Food Sale.
Palm Sunday, April 13, 1924.
4 P. M. Special Musical Service. The Choir will render "The Seven Last Words."

FIRST BAPTIST CHURCH

Rev. Clifton Henry Walcott, Minister. Residence, 18 Glen road. Tel. 0399.

Sunday, 10:30 A. M. Morning worship with sermon by the pastor on, "The Silver Trumpets." Children's story sermon, "Who is Your Master?" Music by the Quartet. This is "Attendance Sunday" and it is hoped that every pew will be filled.

11:40 A. M. The Ordinance of the Lord's Supper will be observed.

12 M. Sunday School. Classes for all ages. Adult topic, "The Kingdom Rent Asunder." 1 Kings 12:12-20. Key verse, "Pride goeth before destruction and a haughty spirit before a fall." Superintendent, Mr. Eben Hardy.

6 P. M. Young People's Society of Christian Endeavor. Topic, "In His Steps (4) How Jesus Loved and Served." John 11:3-5. Mark 10:42-45. Leader Miss Wilhelmina Simmons.

7 P. M. Special Lenten Cozy Room Service in the Church. Special soloist, Mrs. Clarence Dunham. The pastor's Hearthstone Talk will be on, "Some straight ways of Scripture." Special topic, "A crowd with staves." Gospel singing a feature. All who have no other church home invited.

Tuesday, 7-8 P. M. Regular meeting of the World Wide Guild in Church parlor.

Wednesday, 3:30 P. M. Pastor's Class on the meaning of the Christian Life and Church membership for girls and boys of Junior and Intermediate ages.

Wednesday, 7:45 P. M. Prayer meeting. Subject, "Rejoicing in the Lord." Phil. 4. This is the last study in Philippians. This is a devotional service to which all friends of the church are invited.

Friday, 8 P. M. Special business meeting of the Church to hear the report of the special committee appointed to recommend a Building program for the church. It is imperative that every member of the church be present.

Saturday, 3-5 P. M. The W. W. G. Girls will hold a Japanese Tea in Lyceum Hall. The proceeds will go toward Denominational Benevolences. Tickets may be procured from any of the members.

FIRST CONGREGATIONAL CHURCH

Rev. Howard J. Chidley, D.D., Minister Residence, 460 Main street. Tel. 1565.

ALL SEATS FREE

Sunday morning at 10:30, Rev. Howard J. Chidley, D. D., will preach, his subject being, "The Night Call." Children's sermon, "A Boy in Jail."

Church School. Juniors at 9:25 A. M. Beginners and primary at 10:45. Seniors at 12. The leader of the devotions will be Mrs. James Sidney Allen.

Mrs. Chidley's class for young women meets at 12 o'clock in the Church office.

Mr George Tompkins' class for young men meets in the Pastor's study at 12 o'clock.

Communicants' Class will meet with Mr. Chidley Sunday afternoon at 5 o'clock in the small vestry. Subject, "Helps to the Christian Life."

Vesper service Sunday afternoon at 4 o'clock will be presented by Boston Symphony Artists.

Annual Easter luncheon of the Mission Union will be held Tuesday, April 8. Tickets at 75 cents may be obtained before Tuesday from Mrs. W. L. Parsons or at Parker & Lane's.

Mr Chidley's "Question Box for Young People" will be the program for the Young People's Association meeting Sunday evening at 6:15. Social half hour with refreshments at 5:45.

Mrs Herbert's Psychology talk on "A Glad Good Morning" which was postponed last Wednesday will be given Wednesday morning of this week in the vestry at 10:30.

The last mid-week lecture in the series on Evolution and Religion will be given by the pastor on Wednesday evening. Subject, "Evolution and Conversion."

SECOND CONGREGATIONAL CHURCH

Rev. John E. Whitley, Pastor. Residence 507 Washington street. Tel. 0431-J.

10:30 A. M. Sunday morning service. Sermon, "Behold Thy Son. Behold Thy Mother."
12 M. Church School. Miss Laura Tolman, Superintendent. Classes for all.
3:30 P. M. Junior Endeavor meeting.
6 P. M. Young People's C. E. meeting.
7 P. M. Sunday Evening service.
7:45 P. M., Wednesday, April 9 Church Night. Mid-week prayer service. Subject, The Last words of Jesus on the Cross. "It is finished."
April 4 Pathfinders Installation.
April 7 Called meeting of the church at 8 p. m.
April 11—Standing Committee meeting.
April 15—Christian Endeavor Social.
April 16—Church School Teacher's meeting.
April 17—Missionary meeting.
April 18—Good Friday. Union Protestant service.
April 21—Cornerstone Class meeting.
April 21—Eureka Sorority meeting at home of Miss Clarrissa McAdams.
April 24—Bethany Sale.
April 25—Pathfinders Class business meeting.

METHODIST EPISCOPAL CHURCH

Waterfield Hall, Church and Common streets. Alliston B. Gifford, Minister. Tel. 1232-W.

10:30 A. M.—Morning worship with sermon. Music by quartet.
12 M.—Sunday School session. Mr. H. B. Seller, Superintendent. Classes for all ages.
6 P. M.—Epworth League Devotional service. Ronald Hatch, Department leader. Esther Greenlaw, conducts the service.
7 P. M.—Evening service of sermon and song. Music by Male chorus. Mr. Kingman Cass, at the piano. Orchestra.

NOTES

The Annual New England Conference convenes in First Church, Lynn Common, Lynn, this week. Bishop Mead presides.

The Ladies' Aid conducts its Easter Sale and luncheon in the Town Hall, Friday, April 11.

The Epworth League gives a play, entitled "Mr. Bob", in Waterfield Hall, Friday evening, April 25.

Men's chorus will meet in the Church House Wednesday evening at 8 o'clock.

The Ladies' Aid Society will meet on Thursday, April 10, at the home of Mrs. James Blair, 12 Fells road. Luncheon at 12:30. Business meeting at 2:30.

WINCHESTER TRUST COMPANY
WINCHESTER, MASS.

MEMBER OF THE FEDERAL RESERVE SYSTEM

CONDENSED STATEMENT AT THE CLOSE OF BUSINESS
APRIL 1, 1924

RESOURCES		LIABILITIES	
U. S. Bonds and Certificates	$360,921.29	Capital	$100,000.00
Miscellaneous Bonds	407,800.63	Surplus	50,000.00
Loans and Discounts	685,110.42	Undivided Profits	50,142.95
Banking House	31,000.00	Bills Payable	25,000.00
Cash and due from Banks	131,252.86	Deposits Commercial	771,290.04
		Deposits Savings	619,652.21
	$1,616,085.20		$1,616,085.20

DIRECTORS

FRANK L. RIPLEY, President
JAMES W. RUSSELL, Vice-President
FREELAND E. HOVEY, Vice-President
CHARLES E. BARRETT, Treasurer

CUTLER B. DOWNER
JERE A. DOWNS
FRED L. PATTEE
GEORGE A. FERNALD
RALPH E. JOSLIN
WILLIAM L. PARSONS
FREDERIC S. SNYDER
CHARLES H. SYMMES

"Say It With Flowers"

OUR PLANTS and Flowers this year for Easter will be the best we have ever had.

Early orders very much appreciated.

Headquarters for Ferti Flora, the best fertilizer on the market.

Geo. F. Arnold
FLORIST
TEL. STORE 0265—HOME 0415-J
COMMON STREET WINCHESTER

BLOSSOM HILL
OFFERS A SPECIAL 10% DISCOUNT TO
RESIDENTS OF WINCHESTER

HARDY PERENIALS
All the old-fashioned favorites
SHRUBBERY
A large assortment of standard sorts
DAHLIAS
Over one hundred varieties
CANNAS
Dormant roots, also growing plants later
GLADIOLI
Carefully selected collection of about 100 choicest varieties
SPECIAL STRAIN PANSIES
Very large flowers, beautiful colorings

BEDDING PLANTS

GERANIUMS—6 COLORS
VINCAS
HELIOTROPE
MARGUERITES
BEGONIAS
AGERATUM
FUCHSIAS
LEMON MARIGOLDS
ORANGE MARIGOLDS
NEW BALL CALENDULA
EARLY AND LATE COSMOS
SNAPDRAGONS—6 Colors
CELOSIAS
16 SORTS CHOICEST ASTERS
LARKSPUR—9 Colors
BALSAMS
PHLOX DRUMMONDII
GIANT RUFFLED PETUNIAS
MONSTER FRINGED PETUNIAS
STOCKS—5 COLORS
SALVIAS
VERBENAS
ZINNIAS

Our prices are every moderate for the superior quality of stock we offer. On Cannas and Gladioli, which are specialties, we can save you considerable money.

Catalog Mailed on Request

J. C. HAARTZ
Blossom Hill 138 Cambridge Street Winchester
TELEPHONE 0228
ap4-tf

HOW HARMLESS BATS GUARD A LOST MINE

A sudden interest in buried treasure in Mexico probably is only a variant of the passion for lost mines that continually grips certain optimists of the Southern Republic; especially on the West Coast, according to a bulletin from the Washington, D. C., headquarters of the National Geographic Society.

Everyone on the coast seems to have at least one lost mine, says Herbert Corey in a communication to the Society on which the bulletin is based. Some rest on tradition only, while others have a sure documentary foundation.

Entrance Concealed by Friars

There is the tale of the mine near Arispe, for instance, the entrance to which was concealed by the Spanish friars just before they were wiped out by a reversion of their converts to ancient form.

A century or so later a searcher in the monastic archives in Madrid found the story. By this time the very existence of the old mine had been forgotten. "One can see the opening of the tunnel from the door of the church," the priestly writing ran.

Scores of prospectors took sights from the doorway without success. Then a bit of plaster fell away from an old wall and revealed a forgotten door, bricked up and covered over.

The one old-timer who remembered the legend brought out his glasses and searched the hills. Sure enough, far up on the side of a canyon he saw something which seemed worth investigating. It was the gateway to the lost mine.

A Sure-Fire Friars Mine

Not long ago an American got the papers to one of the veritable, sure-fire friars mines.

A friar mine is one that was worked by the priest-conquerors in the fine days of old. They could pick and choose in those days, and they were good pickers and choosers. No one has ever heard of a salted mine being worked off a friar. The very best mines in Mexico today are those that were opened by the sturdy old churchmen.

So when the American found his mine he looked on himself as a made man:

I only have to unwater it, he said licking his lips.

Then the hard luck of the west coast began to operate. Some one must have broken a series of mirrors on the west coast. Things can happen there that could not possibly happen anywhere else.

Bat Guano Found in Caves

On the west coast are bats—millions, billions, numerical incredibilities of bats—which live in caves. One of the important industries of the coast is the gathering of bat guano from these dark holes. One sees the burro trains come in, day in and day out, the little animals pattering reflectively under feather-bed-sized sacks of the fertilizer.

Some of the caves contain enough guano to load an entire freight train. Such a cave must contain the accumulation of centuries.

Well—and here is the hard luck—the bats had succeeded to the friar, his heirs and assigns, in the possession of that mine. For almost two centuries they had lived in it, until all the lower reaches were filled with guano.

Then the water came in and a light odorous quick-silvery mud was produced. It was too thick to be pumped and the water ran in too rapidly to permit the unwatering and unguanoing of the mine by buckets.

So there you are. A perfectly good mine, so far as any one knows, has been made impregnable by the most harmless creature on the footstool.

Money Thrown Away

Every day you run your car without an automatic *Oxy-Air Adjustor* you simply throw away 15 to 50% of your hard earned dollar. We unconditionally guarantee to increase the mileage on any automobile, motor boat or tractor 15 to 50% or your money cheerfully refunded, also keep motor free of troublesome carbon and sticky valves. *Thousands in use and not one dissatisfied.*

SOLD AND INSTALLED BY OUR AGENT
ALBERT LIBBY & SON
TEL. WOBURN 0842-M
"Call Agent and Have a Talk With Him"
ap4-2t

CHURCH OF THE EPIPHANY MYSTERY PLAY—THE CROSS GOES WESTWARD

"The Cross Goes Westward", a mystery play depicting the spread of the Gospel, will be presented by the Church School at the Church of the Epiphany on Sunday, April 6, at 7 o'clock. The play consists of a prologue and eight scenes which show how the Christian religion was carried to Rome by St. Paul, to Great Britain by St. Joseph of Arimathea, was brought to America by the Virginia settlers, and later was carried across the length and breadth of this country.

Those who will take part in the different scenes are as follows:

Prologue

Jerusalem — Miss Cynthia Pomer
America — Miss Phyllis Fitch

SCENE I

St. Paul — Mr. Harrison Chadwick
Centurion — Mr. Richard Higgins

SCENE II

St. Joseph of Arimathea — Mr. Thomas Janser
St. Mary — Miss Eleanor Davy
St. Martha — Miss Barbara Begien
Disciple — George de Coriolis
Ancient Britons — Freeman Maier, Mitchell Putnam

SCENE III

Virginia Settlers

Chaplain — Rev. Allen Evans, Jr.

Settlers

Robert Pulman — John Eastwick
Robert Breen — Banfield Capron
Miss Katherine Fitch — Stanley Neal
Miss Margaret Capello — Gretchen [illegible]
Robert Denison — Dunbar Carpenter
Robert Eastwick — David Fitts

SCENE IV

Settlers to Middle West

Stage Driver — Mr. Woodbury Saunders

Passengers

F. Hamerstrom — Jean Phelps
Virginia Rabbitt — Pierre de Coriolis

SCENE V

The Negroes

The Old One — Lawrence Fairbairn
The Young One — Robert Jackson

SCENE VI

The Indians

The Old Chief — Mr. Antoine Saunders
Another Indian — Mr. Stanley G. H. Fitch
A Squaw — Margaret [illegible]
An Old Woman — Barbara [illegible]

Children

Henry Fitt — Philip Le Roy
Harriett Kerrigan — [illegible]
[illegible] — Mr. [illegible]

SCENE VII

The Gold Diggers

[illegible]

Children

[illegible] Wood — John [illegible]

SCENE VIII

The Eskimos

[illegible]

Children

[illegible]

THE FINAL KICK

What every[illegible] hope was the last final kick of [winter] arrived hereabouts on Tuesday night and Wednesday morning in the shape of a real blizzard. The storm, reported to have been the second severest of the winter, certainly came with bells on.

Opening around 8 o'clock Tuesday evening, snow fell thickly for nearly two hours, developing into a sleet and hail storm for the better part of the night. At daybreak however, the snow started again, and driven by a hurricane wind, assumed blizzard proportions. Early morning pedestrians found it impossible to shield themselves from the stinging particles, and one could hardly face the gale and breathe.

Within a very short time the snow made so fast that electrics and trains were delayed and traveling was nearly impossible. Many Boston business men, looking from their windows, decided without hesitation to spend the day at home. The no school signals were sounded for all grades, including the High School down, and the scholars enjoyed a vacation throughout the day.

The storm quickly subsided, however, and by 10 o'clock the air was clear, although a cold, raw wind and scurrying clouds did not brighten up the aspect. By Wednesday night the weather was clear again and yesterday morning saw a return to real Spring weather—with a foot or more of snow to be disposed of. Many think this storm the last effort of winter, and there is a general feeling that real spring weather will now be with us.

MUSICAL VESPER SERVICE

First Congregational Church 4 P. M. Sunday

At the monthly musical service in the First Congregational Church next Sunday afternoon, the members of the Boston Symphony Orchestra will present the program, assisted by Miss Lucille Brown, soprano. The program is as follows:

Prayer	Boisdeffre
Morning and Evening	Spicker
Andante	Mozart
By the Brook	Boisdeffre
Pastorale Legende	Goddard
These are They	Gaul
Hymn to the Sun	Rimsky-Korsakoff
Heart Wounds	Grieg
O Lord I Come	Braga

Miss Lucille Brown is soloist at the Universalist Church in Fitchburg, and widely known as a soprano on the concert stage.

Mr. Vincenzo Mariotti studied in Italy, was concert master in France, Buenos Aires and Valparaiso. He is one of the new valuable members of the Boston Symphony Orchestra.

Mr. Louis Speyer has established himself as an artist of rare merit on his instrument, which has but few masters which equal him.

Mr. Chidley will give a brief address on "Dr. Blund's Text." The public is cordially invited to the service.

NEWSY PARAGRAPHS

Sea gulls were seen on Wedge Pond Tuesday afternoon, Mrs. Frank E. Rowe noting that the birds had flown in from the harbor to this sheltered water apparently in the face of a coming storm. The big storm of Tuesday night was predicted by her during the afternoon. According to Mrs. Rowe only once before have sea gulls been seen on Wedge, that time many years ago before another heavy storm. The birds certainly escaped a blizzard when they occupied the shelter of Wedge Pond during Tuesday night. Other gulls were noted at the lake in Wakefield Tuesday.

Mrs. M. H. Bridge will entertain her hospital team at her home on Lloyd street next Monday afternoon from 3 to 5, at a social and reunion. It is expected many more pleasant affairs will result from the drive.

THE LINCOLN PLAYERS' CLUB

To the Editor of the Star:

One very warm night last summer, three Italian young men, Guido Talerno, Antonio and Paul Amico, called at my home to interest me in forming an orchestra.

During the past few months a company of players with these young men have been meeting weekly to study orchestral music. A growing need is being felt to encourage orchestra playing among our young music students. In town we have 100 or more young students learning the violin and other stringed instruments.

Many of our young students think an orchestra is made up of a bass drum and piano. Then they add a saxophone. The impression made on a young student by this combination is bad. Is it not about time we did away with jazz, as there is something better in music.

In a town of our size and standing we should have an orchestra made up largely of our own home players, and it will not take many years for such an organization to grow into something worth while. We have 8 violins, cello, flute, trombone, piano, first and second cornets, first and second clarinets and drums. Other players in town will join later.

The members have invited their friends to come to the High School Hall Tuesday evening, April 8, at 8:15 and hear them play a short program. Others interested are invited. Mr. Lawrence Kingsman, treasurer; Mr. Laurence Nichols, secretary; Mr. W. L. Rice, director.

The organization has taken the name Lincoln Players' Club, as we would like the privilege of rehearsing in the new Lincoln School when completed. This will be a strong community center. In this section are found the Ettie Raffaels and Michael Angelos of the violin. If you want to touch the heart of these people, put good music in this section, and you have a strong introduction for future [illegible]. Do you know these people [illegible] as well as [illegible]?

Walter L. Rice

APPOINTMENTS BY SELECTMEN

The Selectmen have made the following appointments to unpaid town [illegible]

[illegible]

Special Police Officers: Messrs. Edward J. [illegible], Herbert L. Cox, David H. DeCourcy, Alexander MacDonald, Thomas J. Mackesy, Wilson A. Nowell, Harry W. Dotten, Thomas [illegible], Thomas McGowan, Nathaniel M. Nichols, Edward F. Shea.

The following appointments to paid town officers have been made:

Clerical Assistance: Miss Edith M. Lewis.
Clerk of Selectmen: Mr. George S. F. Bartlett.
Custodian of Town Hall: Mr. Edward J. Callahan.
General Clerk: Miss Mabel W. Stinson.
Inspector of Animals: Dr. William Buckley.
Inspector of Wires: Chief David H. DeCourcy.
Registrar of Voters: Mr. Howard S. Cosgrove.
Superintendent of Streets: Mr. James Hinds.
Town Counsel: Mr. Addison R. Pike.
Town Engineer: Mr. James Hinds.

Mr. William E. Priest has been appointed Town Accountant for a term ending April 1, 1927.

The Saturday night crowd at the Calumet Club were treated to an unusual entertainment last week, when Messrs. John Jay Buchaner and Lewis P. Buchaner, of Paris, France, gave a program of banjo selections and songs. The two young men, who are twins, are attending Harvard, and were the week-end guests of Mr. Russell Symmes. Their music made a great hit.

DO YOU VOTE?

You say your taxes are too high,
  But do you vote?
About extravagance you sigh,
  But do you vote?

How long, you wail, must we endure?
  This state of things would keep us poor.
How long? I do not know, I'm sure,
  But do you vote?

The lights are bad, the streets a mess;
  But do you vote?
You say the bosses rule the show,
  That graft is reaching high and low,
And doubtless all you say is so,
  But do you vote?

You growl at rotten politics,
  But do you vote?
You howl at bosses and their tricks,
  But do you vote?

You say, O Decent Citizen,
  (We've heard you time and time again)
"We want things run by business men!"
  But do you vote?
Unless you do, (I wonder, do you)
  You've got just what is coming to you!
    [Berton Braley in Charleston Mail

There was a man with disgust of politics so great that he said, "I am going straight down and take my name off the voting list!"—What good could that do him—or his country?

We need to vote, all of us, and vote carefully, else we cannot hope to maintain a wholesome democracy. What greater duty have we to our country than the franchise? Disclosure of corruption in public office is a call to arms to us as citizens to do our part; to see to it that we vote, and that our vote is one that shall count for righteousness. And when a great people, with steadfast desire for righteousness, shall earnestly use its privilege of voting, righteousness will increasingly prevail.

Do you know that only 49 per cent of the eligible voters of the nation voted for president in 1920? Do you know that in 1922, on election day, 358,617 Massachusetts voters did not go to the polls?

This year the presidential primaries are on April 29. You want to vote. Are you registered? If not your chance is coming soon. Do not overlook it. Register at the Town Clerk's office, in Town Hall on April 16 or 17. Be prepared for the plain patriotism of voting.

New Diving Apparatus

A new type of diving apparatus consists of a watertight chamber mounted on endless belts similar to a caterpillar tractor. This is lowered overboard. The crew of the diver consists of two men. A power cable furnishes light and power and enables the machine to move about on the floor of the sea.

"WHEN THE PAPER DOESN'T COME"

My father says the paper he reads ain't put up right;
He finds a lot of fault, too, he does, perusin' it all night;
He says there ain't a single thing in it worth to read,
And that it doesn't print the kind of stuff the people need;
He tosses it aside and says it's strictly on the bum,
But you ought to hear him holler when the paper doesn't come.

He reads about the weddin's and he snorts like all get out;
He reads the social doin's with a most derisive shout,
He says they make the papers for the women folks alone;
He'll read about the parties and he'll fume and fret and groan;
He says of information, it doesn't have a crumb,
But you ought to hear him holler when the paper doesn't come.

He is the first one to grab it, and he reads it plumb clean through,
He doesn't miss an item, or a want ad that is true;
He says they don't know what we want, the darn newspaper guys;
"I'm going to take a day sometime and go and put 'em wise;
"Sometimes it seems as though they must be deaf and blind and dumb"
But you ought to hear him holler when the paper doesn't come.
  [From Benson (Neb.) Times

Marbles at Wilson's the Stationer.

AWNINGS
TENTS AND HAMMOCKS
FIRST CLASS WORK. QUICK SERVICE. MODERATE PRICES
J. J. WELCH, 30 WARREN AVENUE
SOMERVILLE
TELEPHONE PROSPECT 8888-W
mh7-12t

AWNINGS

are as necessary to your home comfort as your Palm Beach suit is to your personal comfort.
Ordering now eliminates delay
American Awning & Tent Co.
236 State Street, Boston
Tel. Richmond 1575
[illegible] payable after AWNINGS installed

Stain and varnish at the same time
Floors, woodwork or furniture can be stained and varnished in one operation with Carmote Floor Varnish. Not only can you get the exact shade you wish — there are nine shades and Clear Varnish to choose from but you preserve the full beauty of the wood, for these stains are transparent.
Carmote Floor Varnish is waterproof, walk-proof and ready to apply. It goes on quickly and easily.
CENTRAL HARDWARE COMPANY

V-63
For over a score of years Cadillac Craftsmen have been working towards an ideal motor car. This ideal is best exemplified in the V-63.
CADILLAC
"Standard of the World"
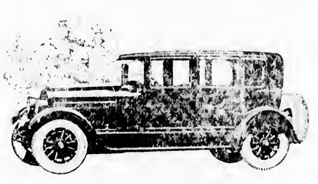
Frank D. Stevens
Authorized Cadillac Dealer
75 Centre St. Phone 3812-W Malden

REMEMBER your intimate friends with a really beautiful Easter gift, something really suggestive of the beauty of the season. We can be of service to you.
'Gifts Reflect Thought'
THE LITTLE SHOPPE
6 Common Street
Winchester Mass.
PHONE WIN. 1667

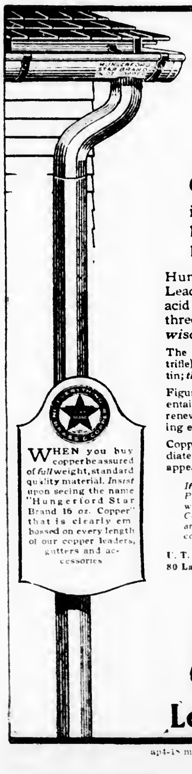
Let Economy Wisdom and Common Sense Guide You
in selecting the kind of leaders and gutters to be used on your house
Hungerford Star Brand Copper Leaders and Gutters will stand the acid test of any one or all of those three good counsellors: economy, wisdom and common sense.
The initial expense is a little (but only a trifle), greater than for galvanized iron or tin; the first cost, however, is the last cost.
Figure it on a cost-per-year basis. Copper entails no annual-expense for painting, for renewal of rusted-out sections, or for repairing exasperating leaks.
Copper Leaders and Gutters give an immediate impression of quality and add to the appearance and value of your property.
If your neighborhood Roofer, Tinsmith, Plumber or Dealer cannot supply you with Genuine Hungerford Star Brand Copper Roofing Accessories, write to us and we will gladly tell you the name of a convenient distributor.
U. T. HUNGERFORD BRASS & COPPER CO.
80 Lafayette Street New York City
WHEN you buy copper be assured of full weight, standard quality material. Insist upon seeing the name "Hungerford Star Brand 16 oz. Copper" that is clearly embossed on every length of our copper leaders, gutters and accessories
Hungerford STAR BRAND Copper Leaders and Gutters
apl-18 my2-16

NEW ENGLAND TELEPHONE & TELEGRAPH CO. — BELL SYSTEM
Better Telephone Toll Service---
Simpler; Faster; at Minimum Cost
AT your disposal, from Metropolitan Boston, we place an improved telephone toll service.
It is given by local operators, and by local operating methods. It is as if we pushed back the boundaries of local operating—pushed them back forty, fifty, sixty miles—a steadily widening area.
In this way you can now reach, from Greater Boston, any telephone in more than a hundred New England cities and towns.
Among them are Worcester and Fitchburg, Brockton and Taunton, Lynn and Salem, Fall River and Providence, Newburyport and Portsmouth, Nashua and Manchester.
You will find the whole list on Page 6, Boston Telephone Directory — together with the charges.
As you know, local operating handles no calls by name.
To enjoy in inter-city service the maximum speed and minimum cost that go with local operating methods, calls must be placed by number.
If you do not know the number, that's no bar. Your local Information knows. Ask her.
Give the number to your own local operator. Hold the line as in a local call.
The older method—calling Toll Operator—is still available. It must be kept open for calls for particular persons, and to more distant points. But as you acquaint yourself with the efficiency and economy of the new plan, you will increasingly enlist it in your service.
New England Telephone & Telegraph Company
H. H. CARTER, Division Commercial Superintendent

PUBLIC LIBRARY
WINCHESTER

B. F. … funeral dire… Winchester 12…

… W. E. McLaughlin, … and embalmers. Tel. —578-J. tf

F. L. Mara, painter. First class painting and decorating at moderate prices. Tel. 602-J. ja6-tf

MOON
MOTOR CARS
are
DISTINCTIVE ATTRACTIVE COMFORTABLE
POWERFUL RELIABLE
RUGGED ENDURING ECONOMICAL
BEST

Careful investigation is as necessary in purchasing an automobile as in buying securities.
MOON cars will bear closest investigation with credit.

$1240--$2885 DELIVERED
(Terms may be arranged for your convenience)

H. W. SEARLES
21 Allen Street, Arlington Phone Arlington 2757-R

With the disappearance of the snow, grass fires have begun, the first call upon the fire department being made last Friday, when three fires were cared for. Box 751 was for burning brush off Pond street, and two still alarms took the department to Wedgemere avenue and Mystic avenue. The was no damage at any of the fires.

Every Woman
in New England should read the Dorothy Dix story in the Boston Daily Globe. Dorothy Dix appears in the Globe every weekday. Are you reading the
24-Page
Boston Sunday Globe
Pictorial and
Fiction Magazine?

PLAYGROUND DIRECTORS CHOSEN

At a meeting of the local Park Commission Saturday evening, organization was effected for the coming year with Mr. George T. Davidson continuing as chairman and Mr. Frederick C. Alexander as secretary.

The Commission appointed Mr. Ernest Roberts, High School coach, supervisor at the Palmer Street Playground, with Miss Doris Bowman assistant supervisor. At the Leonard Field Playground, Miss Marion Bowman will be the supervisor, and Mr. Joseph Mathews assistant.

The work of laying out tennis courts at the Leonard Field Playground will be commenced within a few days.

POINT-SETTER
FOOD PRODUCTS

Olives

Plain or stuffed with Spanish pimentoes. We use only selected olives, plump and meaty, that are firm and crisp when opened. The Point-Setter Trade Mark is their guarantee of excellence.

Ask Your Grocer
METROPOLITAN
GROCERY COMPANY
Wholesale Grocers
IRVING COURT, MALDEN

Notice To Customers and Their Families

Customers of the gas and electric companies, controlled by the Massachusetts Lighting Companies, are invited to subscribe to the purchase of 8% Preferred Shares of the Massachusetts Lighting Companies, which are now available. These may be purchased if desired, on the partial payment plan. It is our desire that these securities be widely distributed among our customers and their families. To this end there is available a limited number of these Preferred Shares which are offered at $110 per share and accrued dividend on the following plan:

Customers may purchase for themselves and members of their families.

The price is $110 per share and accrued dividend, payable with subscription or in eleven (11) equal monthly installments, $10 per share to accompany the application.

Interest at 6% per annum will be allowed on money paid in on installments.

The purchaser may at any time receive his certificate upon payment of the balance due and the adjustment of interest and dividends.

These shares at the offering price yield over 7¼% on the investment.

The Massachusetts Lighting Companies has paid quarterly dividends without interruption since its organization in 1903.

The proceeds from the sale of these shares is to be used to provide plant additions and extensions required by the increasing demand for gas and electricity.

As only a limited number of shares are available at this time, should you desire to take advantage of this offer, you should do so at once. Application blanks and any further information you may desire may be secured from Mr. Frank A. Woodhead, the manager of The Arlington Gas Light Company.

ARTHUR E. CHILDS, *President.*

The name Massachusetts Lighting Companies is the designation of the Trustees for the time being under a Declaration of Trust dated October 1, 1903. All persons dealing with the Massachusetts Lighting Companies must look solely to the trust property for the enforcement of any contract with or claim against said Massachusetts Lighting Companies. Trustees, officers, or shareholders neither assume, nor shall be held to any personal liability, present or future, under or by reason of any contract, order or obligation entered into in behalf of said Massachusetts Lighting Companies.

Applications for shares received at office of
Arlington Gas Light Company
527 Main Street

The executive office of the Massachusetts Lighting Companies is at 77 Franklin Street, Boston

A
FAMOUS
Automobile
Battery
as low as
$17.50

A 6 volt, 11 plate, full capacity storage battery fresh from the factory!

One of the products of the Prest-O-Lite organization, this battery upholds our own reputation for dependability.

Our expert service will prolong the life of your old battery.

OSCAR HEDTLER
26 Church Street
Tel. 1208

Pull up at the sign of "Friendly Service"

Prest-O-Lite
BATTERY
SERVICE

RADIO BATTERIES AT ATTRACTIVE PRICES

WINCHESTER INSTITUTIONS BENEFIT

$30,000 Left For Charity Under Will of Late George L. Huntress

Winchester charities are bequeathed $30,000 under the terms of the will of the late George L. Huntress of Central street, this town, and one of Boston's foremost lawyers, who died March 24, leaving an estate which is estimated at $550,000.

Mr. Huntress' will was filed for probate Friday afternoon in East Cambridge Court. Bequests include one of $20,000 to the Winchester Visiting Nurse Association, for the benefit of the Winchester Hospital, to be known as the "George L. Huntress and Julia P. Huntress Fund"; and another of $10,000 to the Winchester Home for Aged People.

The sum of $5000 is bequeathed to Lena M. Draper, Mr. Huntress' secretary for many years; $500 to Helen M. Cronin, an employe; and $1000 to Rev. Lewis W. Hicks of Wellesley, "in memory of an unbroken friendship."

A son, George L. Huntress, Jr., is named as life beneficiary of a $200,000 trust fund, which, upon his death, is to revert to the residue of the estate, and is also given $10,000 in cash and his father's personal affects.

The residue of the estate, the will provides, is to be held in trust for the benefit of the grandchildren of the deceased during their lives, and upon their death is to go to their children in equal shares.

Provision is made in the will for the disposal of the estate in the event of the death of Mr. George L. Huntress, Jr., and his heirs. Should it occur that the heirs all passed away, the principal is to be divided, the Winchester Hospital, the Home for Aged People and the Town of Winchester benefiting. The provision applying to the Town create a fund for the needy residents. The possibility of this provision being carried out, is, however, very remote.

WANTS COOLIDGE TO SUMMER IN VERMONT

The advent of Spring has brought to President Coolidge an increasing number of offers of "Summer White House." The Executive received Saturday through Representative Gibson of Vermont a tender from Martin A. Brown of Wilmington, Vt., formerly of Stratford road, this town of the use of his summer home, a beautiful place near the village of Wilmington.

President Coolidge has given no indication as to whether he will leave Washington during the summer, and is expected to await the adjournment of Congress and the action of the Republican National Convention before making any plans.

Representative Thomas R. Bateman, chairman of Winchester's Board of Selectmen, is sponsor for a bill introduced in the Legislature providing for a city form of government for towns having a population of 6000 or over. Under present laws a place must have a population of 12,000 before being permitted to adopt this form of government.

Eccentric jumpers at Wilson's the Stationer.

REGISTRATION
For Men and Women

The Registrars of Voters will be in session at the Office of the Town Clerk, Town Hall, on the following days during April 1924.

WEDNESDAY, APRIL 16—2 to 5 P. M. and 7:30 to 9 P. M.

THURSDAY, APRIL 17—2 to 5 P. M. and 7:30 to 9 P. M.

TAKE NOTICE

Registration in THIS TOWN will cease, Thursday, April 17, 1924, at 9 o'clock p. m., after which no names will be added to the voting list until after the Primaries on April 29, 1924.

Every man or woman whose name is not on the voting list, in order to be registered as a voter must appear in person before the Registrars of Voters at one of the sessions above mentioned. Each man must present a tax bill or notice from the Collector of Taxes or a certificate from the Assessors that he was assessed as a resident of the Town on the preceding first day of April or that he became a resident of Winchester at least six months prior to the next election.

Women will be registered on their own statement that they have been residents of Massachusetts one year and of Winchester six months, provided they are eligible in all other respects.

The Assessors will be in session at their office to receive applications for assessments, etc., on days and hours of registration as listed above.

Naturalized Citizens Must Bring their Papers of Naturalization

Examine the Voting List

And notify the Registrars of any errors found in same.

HOWARD S. COSGROVE,
BERNARD F. MATHEWS,
ARTHUR E. SANFORD,
MABEL W. STINSON,
Registrars of Voters,
of Winchester, Mass.

April 4, 1924. ap4-2t

TELEPHONE DEMONSTRATION

What promises to be one of the most entertaining and instructive programs ever given in Winchester will be provided by the Fortnightly of Winchester, in the Winchester Town Hall next Friday evening, April 11, at 8 p. m., when through the courtesy of Commercial Manager William L. Cushman the New England Telephone and Telegraph Company will present its demonstration switchboard with a cast of young women operators, who will explain what happens when you make a telephone call.

The demonstration board is an exact duplicate of those used in the Winchester office and in dialogue Miss Mary Rycroft of the West Newton office and Miss Helen Corcoran of the Dorchester office explain and demonstrate the correct and incorrect manner of "flashing", the "line busy" signal, straightforward trunking, reasons for "don't answers" and the many other intricacies of telephone operating.

This demonstration is now being used by the Telephone Company to great advantage in securing co-operation between the Company and the public it serves. As part of the demonstration the Misses Mary Kelley of the Roxbury office and Margaret Dowling of the Milton office, assisted by Messrs. John Doherty, John Kyte and William Monteith of the Commercial Department of the Telephone Company, give several comedy sketches showing some of the mistakes made by the public. Vocal and instrumental selections will be rendered.

Preceding the demonstration, a motion picture, entitled "Making Telephone History", will be shown. It is anticipated that many Winchester subscribers will attend the demonstration, which is given by the Telephone Company with no charge and to which everyone is invited.

HOUSEWIVES WATCH FOR INJURIOUS SOAP

Grocers throughout the East report an unusual awakening among housewives to the injuries which have been inflicted upon their hands and wrists by ordinary household soaps which irritate the skin. While women have always complained about the effects of lye in these soaps, according to the grocers, they have only recently begun to avoid those which they have found harmful.

This awakening, as the grocers term it, is said to be traceable directly to the extraordinary newspaper advertising campaign recently launched by Kirkman and Son, of Brooklyn, one of the oldest established soap concerns in the United States.

In an unusual way, the Kirkman advertising campaign points out the necessity for insisting upon Kirkman's. The advertising copy has fully recognized that most intelligent women demand something more of household soap than that it shall be a thorough cleanser, and the fact is emphasized, that since 1837 Kirkman's Soap has been manufactured with special regard for cleansing ingredients that are absolutely harmless to the hands.

As new users learn from these advertisements that Kirkman's Soap is free from lye to redden or coarsen the skin, the grocers report they abandon the careless way of ordering and become specific. And many forsake other brands for Kirkman's because of this superior advantage called to their attention by the campaign.

Women throughout the East, according to the grocers, are taking advantage of the information about laundry soap given in this series of advertisements and are praising the benefits they are now finding in the exclusive use of Kirkman's.

FORTNIGHTLY NOTES

A party for children under fourteen will be given on Saturday afternoon at two o'clock in the Town Hall.

The Literature Group has had an interesting and profitable year studying Massachusetts' writers. Mrs. Charles H. Dodge will be the hostess for the last gathering of the year on next Monday afternoon at 3 o'clock. Short sketches will be given of Samuel Crothers, Mr. Thomas Bailey Aldrich, Margaret Deland, Walter Pritchard Eaton, Mary Wilkens Freeman, and other Massachusetts writers. Any members of the Fortnightly is cordially invited to be present.

METCALF UNION TEA GARDEN DANCE

During the past years it has been the habit of the Metcalf Union to hold a Tea Garden Dance in Metcalf Hall. This affair has now come to be known as an annual event, and not only annual, but successful as well. Plans are now underway for the one to be held on Friday evening, April 11, which is to be better than any of those of other years. There are only a limited number of tables, so if you don't want to miss a good time, order your tickets now. For tickets telephone Win. 0316-W.

FLORENCE CRITTENTON LEAGUE

Dr. Carl Bowman to Speak

Dr. Carl Bowman, assistant superintendent of the Psychopathic Hospital of Boston, will be the speaker of the afternoon at the next meeting of the Winchester chapter on Thursday, April 10, at 3 o'clock. Mrs. Thomas I. Freeburn of 15 Cabot street will be the hostess of the occasion. There will be tea and dances. As this is the last regular meeting before the [illegible] forward to.

AFTERNOON BRIDGE POSTPONED

The afternoon bridge party scheduled for last Wednesday at the Calumet Club has been postponed to next week, it being held on Friday afternoon, April 11, at 2 o'clock. The postponement was occasioned by the heavy snow storm. Mrs. George Goldi, Mrs. Chester W. Smith and Mrs. George W. Apsey are in charge of the party.

Eccentric jumpers at Wilson's the Stationer.

NEXT MON., TUES., WED. APRIL 7—8—9

MEDFORD
-- THEATRE --

NEXT MON., TUES., WED. APRIL 7—8—9

DIRECT FROM TRIUMPHANT ENGAGEMENTS IN NEW YORK, CHICAGO AND BOSTON

Where It Played at $1.50 and $1.00 Prices

MUSICAL INTERPRETATION BY AUGMENTED ORCHESTRA

TWICE DAILY AT 2:15 and 8 P. M.

SPECIAL REDUCED PRICES FOR THIS ENGAGEMENT
MATINEES 25c, 35c—Unreserved
EVENINGS 25c, 35c, 50c, a Few at 75c
Reserved Except in Rear Balcony

ZONING BY-LAW

Town of Winchester, Mass.

Adopted at

TOWN MEETING ON MAR. 10, 1924

Voted, That to promote the health, safety, convenience and welfare of the inhabitants of the Town the following By-Law, to be known as the "Zoning By-Law," is hereby adopted:

Section 1. ESTABLISHMENT OF DISTRICTS. For the purposes of this by-law the Town of Winchester is hereby divided into districts of five classes, designated specifically as follows:

1. **Single residence districts.**
2. **General residence districts.**
3. **Semi-residence districts.**
4. **Business districts.**
5. **Industrial districts.**

and which are as indicated and identified upon a map entitled "Town of Winchester, Massachusetts, Planning Board, Zoning Map, Prepared Under the Direction of the Planning Board," dated December 1923, signed by the said Board and filed in the Town Clerk's office, which map, together with all explanatory matter thereon, is hereby incorporated in and made a part of this by-law.

Section 2. SINGLE RESIDENCE DISTRICTS. In the single residence districts no new building or structure shall be constructed or used, in whole or in part, and no building or structure, or part thereof, shall be altered, enlarged, reconstructed or used:

A. For any industry, trade, manufacturing, business, or commercial purpose; or

B. For any purpose except one or more of the following: Detached single house, church, public school or other public purpose, private school, college, library, museum, or other educational purpose, club, except a club the chief activity of which is a service customarily carried on as a business, and such purposes as are or may be incidental to or usual in connection with any of the foregoing purposes, including a private garage and private stable, but not including any industry, trade, manufacturing or commercial purpose.

C. Provided, however, that an existing double house or duplex house, destroyed by fire, may be reconstructed, and, if permission of the Selectmen be obtained in accordance with the procedure provided in Section 8, a detached single house may be altered, enlarged or reconstructed, and used as a place of residence for two families, and buildings and structures may be constructed, altered, enlarged or reconstructed, and used for one or more of the following purposes: Farm, stock farm, truck garden, nursery or greenhouse including salesrooms for the sale of natural products, raised in or upon any of them; semi-public, philanthropic, charitable or religious institution, hospital, sanitarium or other medical institution, (but not including a correctional institution or place of detention) and such purposes as are incidental to or usual in connection with any of said purposes.

Section 3. GENERAL RESIDENCE DISTRICTS. In the general residence districts no new building or structure, shall be constructed or used, in whole or in part, and no building or structure, or part thereof, shall be altered, enlarged, reconstructed or used:

A. For any industry, trade, manufacturing, business or commercial purpose;

B. For any other purpose except:

1. Any of the purposes authorized by paragraph B of section 2.
2. Double house, duplex house or group house.
3. Boarding house, or lodging house.
4. Such purposes as are incidental to or usual in connection with any of the foregoing purposes.

C Provided, however, that if permission of the Selectmen be obtained in accordance with the procedure provided in section 8, buildings and structures may be constructed, altered, enlarged, or reconstructed, and used for one or more of the following purposes: Farm, stock farm, truck garden, nursery or greenhouse including salesrooms for the sale of natural products, raised in or upon any of them, semi-public, philanthropic, charitable or religious institution, hospital, sanitarium or other medical institution (but not including a correctional institution or place of detention) and such purposes as are incidental to or usual in connection with any of said purposes.

Section 4. SEMI-RESIDENCE DISTRICTS. In the semi-residence districts, no new building or structure shall be constructed or used, in whole or in part, and no building or structure or part thereof shall be altered, enlarged, reconstructed or used for any purpose except such as is authorized or may be permitted in the single residence districts and the general residence districts, except that the first floor, basement, and cellar of any building or structure may be used for one or more of the purposes authorized in business districts, provided that the total floor space used for any industry, trade, manufacturing, business, or commercial purpose on any one lot, or on adjoining lots, if part of the same establishment, shall not exceed a total area of fifteen hundred square feet unless permission of the Selectmen be obtained, in accordance with the procedure provided in Section 8, for the use of such additional floor space as they shall specify.

Section 5. BUSINESS DISTRICTS. In the business districts, no new building or structure shall be constructed or used, in whole or in part, and no building or structure, or part thereof, shall be altered, enlarged, reconstructed or used for any purpose except;

A. Such as is authorized or may be permitted in the single residence districts, or in the general residence districts; or

B One or more of the following purposes: Residence for more than two families, apartment house, apartment hotel, tenement house, or hotel, whether in combination with or separate from any other use authorized by this section; restaurant or other eating place; store, salesroom or showroom for the conduct of retail business, theater, hall, club, dancing academy, or other place of amusement or assembly; office, bank or other financial institution; public or semi-public building; place of business of a baker, builder, butcher, cabinet maker, carpenter, caterer, cleaner, confectioner, contractor, decorator, dressmaker, druggist, dyer, electrician, florist, furrier, grocer, hair dresser, laundry, manicure, mason, milliner, newspaper, optician, house or sign painter, paper hanger, photographer, plumber, printer, publisher, roofer, shoemaker, shoe repairer, shoe shiner, tailor, tinsmith, undertaker, or upholsterer; public garage, public stable, gasoline filling station; and such purposes as are or may be incidental to or usual in connection with any of the foregoing purposes.

C. Any purpose which the Selectmen shall specifically find to be similar to any of the purposes enumerated in paragraph B of this section, if permission of the Selectmen be obtained, in accordance with the procedure provided in Section 8.

D. Such industry, trade, or light manufacturing as is incidental to or usual in connection with any of the purposes, authorized under the provisions of this section, if such industry, trade, or light manufacturing is carried on in the same building or structure or on the same premises as the business or use with which it is connected; except that

1. No industry, trade or light manufacturing shall be carried on in a business district which is prohibited or not authorized in an industrial district.
2. The total floor space which may be used for industry, or light manufacturing on any one lot, or on adjoining lots if part of the same establishment, shall not exceed a total area of fifteen hundred square feet, unless permission of the Selectmen be obtained, in accordance with the procedure provided in section 8, for the use of such additional floor space as they shall specify.

Section 6. INDUSTRIAL DISTRICTS.

A. In the industrial districts, new buildings and structures may be constructed and used and buildings or structures may be altered, enlarged, reconstructed, and used for;

1. Purposes authorized, or which may be permitted, in single residence districts, general residence districts, and business districts.
2. Any industry, trade, manufacturing, commercial, or other purpose not prohibited by paragraph B of this section, or by any statute, or by-law of the Town.
3. Such purposes as are incidental to or usual in connection with the purposes authorized by this section.

B. No new building or structure, or part thereof, shall be constructed, or used in whole or in part, and no building or structure, or part thereof, shall be altered, enlarged, reconstructed, or used for any of the following specified purposes, unless such use is incidental to or usual in connection with a use authorized by this section.

acetylene gas manufacturing, ammonia, bleaching powder, or chlorine manufacturing, aspoalt manufacturing or refining, assaying, other than gold or silver; blast furnace; boiler making, brass, copper, iron or steel manufacturing; candle manufacturing; celluloid manufacturing; treatment, or storage cement, lime or plaster of paris manufacturing; coal tar products manufacturing; coke manufacturing; cork manufacturing; cremation, except in cemetery; creosote treatment or manufacturing; dextrine, glucose or starch manufacturing; distillation of bones, coal, or wood; dyestuff manufacturing; emerycloth or sandpaper manufacturing; enamel, japan, lacquer, oil, paint, shellac, turpentine, or, varnish manufacturing; explosives, fireworks, or gunpowder manufacturing; fat rendering; fertilizer manufacturing; gasoline, naphtha, or petroleum refining; gelatine, glue, or sizing manufacturing; grease, lard, or tallow manufacturing; hydrocholoric, nitric, picric, suphuric, or sulphurous acid manufacturing; incineration or reduction of dead animals, garbage, offal, or refuse, except in a municipal plant; lampblack manufacturing; linoleum or oilcloth manuafcturing, match manufacturing; pickle, sauerkraut, sausage, or vinegar manufacturing; potash refining; printing ink manufacturing, pyroxylin plastic manufacturing; rolling mill; rubber, caoutchouc or gutta percha manufacturing; salt manufacturing; shoe blacking, cleaning, or polish manufacturing; slaughtering of animals or fowls, except on premses used for farming, or in the case of fowls to be sold at retail on the premises; smelting of iron; soap manufacturing; soda and soda compound manufacturing; stove blacking or polish manufacturing; sugar refining; tanning, curing, or storage of raw leather, raw hides, or skins; tar distillation or manufacturing; tar roofing or tar waterproofing manufacturing; tobacco (chewing) manufacturing; yeast manufacturing.

Section 7. NON-CONFORMING USES.

A. Nothing contained in this by-law shall prevent the continued use, of any building or structure for the purpose for which it is used at the time when this by-law takes effect.

B. A building used or to be used by a public-service corporation may be exempted from the operation of this by-law, if, upon a petition of the corporation, the department of public utilities shall, after a public hearing, decide that the present or proposed situation of the building in question is reasonably necessary for the convenience or welfare of the public.

C. A building or structure exisiting at the time when this by-law takes effect and then used for a purpose for which a new building or structure may not be constructed or used, may, if permission of the Selectmen be obtained, in accordance with the procedure provided in section 8, be altered, enlarged, reconstructed, or replaced if destroyed by fire or other cause, or moved to another location in the same district or into any other district following it in the classification set forth in section 1.

D. The Selectmen may, in accordance with the procedure provided in section 8, permit existing buildings or structures to be used and buildings and structures to be constructed and used, in any district, for purposes hereby otherwise prohibited, for temporary periods not exceeding one year, and may renew such permission not more than once.

E. Existing buildings or structures may be extended or moved a distance not exceeding 50 feet into an adjoining district, and there used for a purpose otherwise prohibited in that district, if permission of the Selectmen be obtained, in accordance with the procedure provided in section 8.

Section 8. PERMISSION OF THE SELECTMEN. Any person or persons desiring to construct and use, or to alter, enlarge, reconstruct, and use, any building or structure for any purpose for which the permission of the Selectmen is required, shall make application in writing therefor to the Selectmen, who shall within a reasonable time hold a public hearing thereon, fourteen days public notice of which shall be given at the expense of the applicant, together with such other notice to adjoining owners and others, as the Selectmen shall order, or by regulation presdribe, including posting a copy of the notice in a conspicuous location upon the property to which said application relates.

If any such adjoining owner or any tenant thereof under a lease for a term of five years or more, shall object, the permission shall not be granted against the objection of more than one of the Selectmen.

At said hearing, or as soon as may be thereafter, the Selectmen shall expressly find and determine:

A. If permission is sought to use a building or structure for a use incidental to or usual in conection with a purpose permitted by any section of this by-law, whether such use is in fact incidental to or usual in connection therewith.

B. Whether the use of a building or structure, for the purpose for which permission is sought, is or would be in violation of the provisions of section 9.

C. Any other facts material to their decision.

As soon as may be after the hearing, the Selectmen shall adopt an order, notice of which shall be given to the petitioner and any persons who have appeared at the hearing, which shall embody their findings, and grant or refuse the permission applied for, in accordance with such findings.

Section 9. RESTRICTIONS AFFECTING ALL DISTRICTS. No new buildings or structure shall be constructed, or used, in whole or in part, and no building or structure, or part thereof, shall be altered, enlarged, recontructed, or used, in any part of the town, any other provision of this by-law to the contrary notwithstanding;

A. For any purpose which by the emission or discharge of fumes, vapor, gas, dust, offensive odors, chemicals, poisonous fluids, or substances, refuse, organic matter, or excrement, the causing of noise or vibrations, or by unduly increasing the risk from fire or explosion, or otherwise would be injurious to the public health or safety.

B. For any purpose, harmful to the public morals.

C. For any purpose which would for any reason injurious to the health, safety, morals or welfare of the community in any of the districts designated in section 1 or any adjacent district, or harmful to property therin.

Section 10. EXECUTION.

A. The Commissioner appointed under the provisions of the Building By-Law of the Town, except as hereinafter provided, shall execute the provisions of this by-law.

B. The Commissioner shall grant no permit for the construction, erection, alteration, or removal of any building or structure, which is designed, intended or to be used for a purpose contrary to, or which would be in violation of any of the provisions of this by-law.

C. He shall, upon granting any permit, forthwith and not later than twelve hours thereafter, cause a copy thereof to be posted upon the property to which it relates, in a conspicuous location thereon, and give notice thereof to all adjoining owners by delivering to them in hand, causing to be delivered at their last and usual places of abode, or mailing to their last known addresses, notices of the granting of such permit.

D. He shall issue no permit for the construction, erection, alteration or removal of any building or structure until the time for appeal as provided in section 12 has expired.

E. If the Commissioner shall be informed, or have reason to believe, that any provision of this by-law has been, is being or may be violated he shall make or cause to be made an investigation of the facts and inspect the property where the violation may exist, and if he shall find any such violation he shall give notice thereof inwriting to the owner or to his duly authorized agent and to the occupant of the premises, and order that any use of any building or structure contrary to the provisions of this by-law shall immediately cease.

If after such notice the building or structure is continued in such use contrary to the provisions of this by-law or if any such owner or occupant shall fail to obey any lawful order of the Commissioner in respect to any violation or use contrary to the provisions of this by-law he may revoke the permit for occupation of the premises and shall make complaint for such violation to a court having jurisdiction thereof or apply to the Superior Court for an injunction or order restraining the further use of the premises, or both, and shall do all further acts and take any and all such action as may be necessary to enforce the provisions of this by-law.

Section 11. ADJOINING OWNERS. The term "adjoining owners," as used herein shall be held to mean and include the owners, as shown by the assessors' records, of all the land adjoining the land to which any permit, for which application, is made to the Commissioner, relates, and any land which abuts upon any street or public or private way, upon which the land to which any such permit relates, is bounded, at any point within one hundred feet of the same.

Section 12. APPEALS.

A. Any person aggrieved by the refusal of a permit under the provisions of section 10, may appeal to the Board of Appeal, appointed under the provisions of the Building By-Law of the Town, by filing a claim of appeal in writing, in the office of the Town Clerk, within ten days from the date of the order of the Commissioner relating thereto.

B. Any adjoining owner, as defined in section 11, and any owner or lessee of land in the immediate neighborhood of property to which any permit issued by the Commissioner relates, who is or may be injuriously affected by the granting of said permit because of danger from fire or to life, health or morals may appeal to said Board of Appeal, by filing a claim of appeal in writing, in the office of the Town Clerk, within ten days after publication of notice of such permit.

C. Within ten days from the day when any claim of appeal is filed, as provided by this section, the Board of Appeal shall hold a hearing thereon; shall require the appellant to file such plans and information as it shall deem necessary and give notice of the hearing by causing a notice thereof to be posted in a conspicuous location upon the property in respect to which the appeal is claimed and by causing notices thereof to be delivered in hand to, or at the last and usual places of abode, or by mailing to the last known addresses, of all adjoining owners, as defined in section 11, and to such other persons as may appear to the Board to have an interest in the subject matter of the appeal, and may require notice of the hearing to be given by and at the expense of the appellant by publishing a copy of the same at least once in a newspaper published in the Town.

The Board may approve or revoke the permit or affirm or reverse in whole or in part or modify the permit, order, requirement, ruling or decision appealed from so that the same shall conform to the provisions of this by-law.

Section 13. AMENDMENT AND REPEAL. This by-law shall not be amended or repealed until after public notice of the proposed action shall have been given by publication in a newspaper published in the Town, or if there be no newspaper published in the Town, by posting in at least ten public places therin, and in no case except by a two-thirds vote at a Town meeting held for the purpose.

Every article inserted in the warrant for any town meeting relating to any proposed amendment or modification or the repeal of this by-law, shall, by the service of such warrant upon any member of the Planning Board, be thereupon referred to said Board for consideration and report.

As soon as may be after reference of any article to it, as herein provided, the Planning Board shall hold a public hearing, public notice of which shall be given, and shall thereafter report thereon with its recommendations to the Town meeting.

No action shall be taken under any such article unless the report of the Planning Board shall have been made thereon, provided that if the Planning Board shall not make a report upon any such article at any meeting called for the puropse of acting thereon, action may be taken thereon, without such report, at an adjourned session of the meeting, to be held not less than seven days thereafter.

Section 14. ENFORCEMENT. Whoever violates any provisions of this By-Law shall be punished by a fine of not more than twenty dollars for each violation.

Section 15. EXISTING BY-LAWS NOT REPEALED. Nothing contained in this by-law shall be construed as repealing or modifying any exisiting by-law or regulation of the Town, but shall be in addition thereto, provided, that wherever this by-law imposes any greater restriction upon the use or construction of buildings or structures in the Town than other by-laws or provisions of law, such greater restriction shall prevail.

Section 16. INVALIDITY. The invalidity of any section or provision of this by-law shall not affect the validity of any other section or provision thereof.

I hereby certify that the foregoing is a true copy of the Zoning By-Law adopted by the Town of Winchester, Mass., on March 10, 1924, and approved by the Attorney-General of Massachusetts on March 25, 1924.

Mabel W. Stinson,
Town Clerk

Colonel Philip Moore noted traveler and platform speaker who visits Winchester next week, has ever been a lover of the "Great Alone." Even as a child he spent every moment in the open spaces, that his school studies permitted.

How Many Women Neglect This Charm?

EVERYWHERE we see women using their vanity cases to improve their complexions, or arranging their hair. It indicates how important they regard these items of personal charm. But how many women neglect a most important feminine charm — *their hands!*

Yet it's easy to avoid having red, rough and coarse looking hands if you avoid the use of common household soaps which irritate the skin.

Intelligent, particular women are as careful about the kind of household soap they buy as they are about their toilet soap.

* * * *

THESE women have learned to *insist* on Kirkman's Soap—they know that Kirkman's is as harmless to the hands as is the most exquisite toilet soap.

Kirkman's Soap, being free from irritating lye, will not harm the skin or injure the most delicate fabrics. Its every ingredient is the purest and finest—containing no adulterants such as starch, talc or waterglass—which have no cleansing value.

For the sake of your hands *insist* upon Kirkman's Soap.

YOUR HANDS WILL BE GRAT...

Brazing-Welding-Carbon Burning

NOBLES' POLISH — OILS AND GREASES
STOP LIGHT SIGNALS — IGNITION CABLES AND PARTS
BRAKE LINING — MAZDA LAMPS—ALL C. P.
SPARK PLUGS — FAN BELTS AND HOSE

KIMBALL & EARL

AUTOMOBILE MACHINISTS

EVERYTHING FROM STARTING CRANK TO TAIL LIGHT
Authorized Franklin Service——Agents for Quaker State Oil
Official Focusing Station

751 MAIN STREET — WINCHESTER, MASS.

Telephone 1365

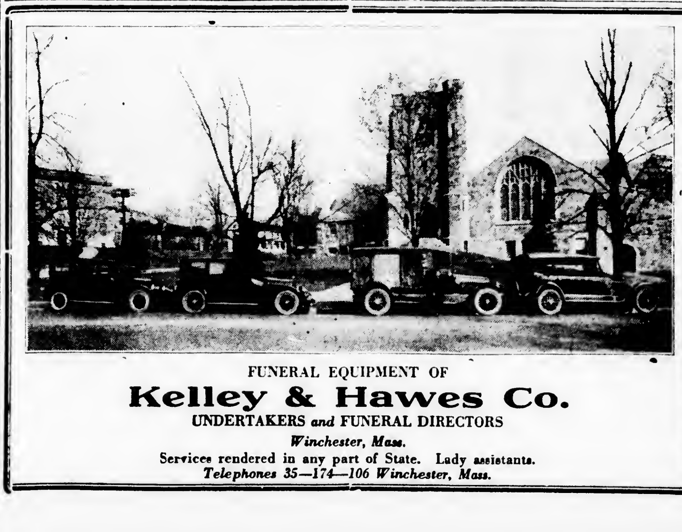

FUNERAL EQUIPMENT OF

Kelley & Hawes Co.

UNDERTAKERS *and* FUNERAL DIRECTORS

Winchester, Mass.

Services rendered in any part of State. Lady assistants.

Telephones 35—174—106 Winchester, Mass.

NOTICE IS HEREBY GIVEN that the subscriber has been duly appointed executor of the will of Florence Mac Alman late of Winchester in the County of Middlesex, deceased, testate, and has taken upon himself that trust by giving bond, as the law directs.

All persons having demands upon the estate of said deceased are hereby required to exhibit the same; and all persons indebted to said estate are called upon to make payment to

JOHN H. MAC ALMAN, Executor

Everett Avenue,
Winchester, Mass.
April 2, 1924. ap4-3t

COMMONWEALTH OF MASSACHUSETTS
MIDDLESEX, SS. PROBATE COURT

To the devisees, legatees, and all other persons interested in the estate of Julia P. Huntress late of Winchester in said County, deceased, testate:

WHEREAS a petition has been presented to said Court to grant letters testamentary on the estate of said deceased, to Lena M. Draper, formerly Lena M. Campbell of Bangor in the State of Maine, an executrix therein named without giving a surety on her official bond, in accordance with the provisions of the will of said deceased.

You are hereby cited to appear at a Probate Court to be held at Cambridge, in said County of Middlesex, on the fourteenth day of April A. D. 1924, at ten o'clock in the forenoon, to show cause, if any you have, why the same should not be granted.

And said petitioner is hereby directed to give public notice thereof by publishing this citation once in each week for three successive weeks, in the Winchester Star a newspaper published in Winchester the last publication to be one day, at least, before said Court, and by mailing post-paid, or delivering a copy of this citation to all devisees and legatees named in said will, seven days at least before said Court.

Witness, GEORGE F LAWTON, Esquire, First Judge of said Court, this twenty-seventh day of March in the year one thousand nine hundred and twenty-four

mh28-3t F M ESTY, Register

TOWN OF WINCHESTER

ASSESSORS NOTICE

Pursuant to the provisions of Section 29, Chapter 59, General Laws, all persons, firms, and corporations, domestic or foreign subject to taxation in the Town of Winchester, Mass., are hereby notified and required to bring in to the assessors of said town

ON OR BEFORE THE

15th Day of May Next,

true lists. In case of residents a true list of all their polls and personal estate not exempt from taxation, of which they were possessed on the first day of April in the current year, and in case of non-residents and foreign corporations a true list of all their personal estate in said town, or city not exempt from taxation, and all persons, firms and corporations, domestic or foreign, are hereby notified and required to include and set forth in said lists their real estate subject to taxation in said town or city, which lists must be verified by oath as required by Section 31 of Chapter 59, General Laws.

Under the provisions of Section 29 and 30, Chapter 59, General Laws, the above-mentioned lists must be in form prescribed by the Commissioner of Corporations and Taxation of the Commonwealth. These blank forms may be had at the Assessors' office, or will be mailed to any address upon application.

PERCIVAL B. METCALF
HARRY T. WINN
Assessors of Winchester, Mass.

April 1, 1924 ap4-4t

TOWN OF
WINCHESTER, MASS.

PROPOSALS FOR BITUMINOUS MATERIALS

Sealed proposals addressed to the Board of Selectmen, Winchester, Mass. will be received at the office of the Board of Selectmen, Town Hall, Winchester, Mass. on or before 8:00 P. M. Monday, April 14, 1924 at which time they will be publicly opened and read, covering the following materials, in the approximate quantities named.

Item 1. For road construction 50,000 gals. hot bituminous binders.
a. Refined tar, or
b. Residual Asphalt.

Item 2. For surface treatment, 70,000 gals cold bituminous materials.
a. Cold refined tar 70,000 gals. or
b. 60% asphalt oil 60,000 gals. and
c. 45% asphalt oil 10,000 gals.
d. 30% asphalt oil 10,000 gals.

Item 3. For cold patching 11,000 gals. cold refined tar.

Detailed information regarding specifications for the above material, form of proposal and conditions under which material is to be furnished, may be had on application to James Hinds, Town Engineer, Town Hall, Winchester, Mass.

The Board reserves the right to reject any or all bids.

BOARD OF SELECTMEN

April 2, 1924.

NOTICE IS HEREBY GIVEN that the subscriber has been duly appointed executor of the will of Sarah James Holroyd late of Winchester, Massachusetts, in the County of Middlesex, deceased, testate, and has taken upon himself that trust by giving bond as the law directs. All persons having demands upon the Estate of said deceased are hereby required to exhibit the same and all persons indebted to said Estate are called upon to make payment to

KINSLEY VAN R. DEY, Executor

Address 24 Federal Street,
Boston Mass.
Dated March 25, 1924 ap4-3t

COMMONWEALTH OF MASSACHUSETTS
Middlesex, SS.
Fourth District Court of Eastern Middlesex
RAYMOND D MORRISON and JORGEN JOHANSEN,
doing business under the name and style of the Central Garage of Winchester
vs
HENRY C WHITE
Petition to enforce lien.

At the fourth District Court of Eastern Middlesex holden at Woburn, for Civil business, on March 22, A. D 1924 respectfully represents Raymond D Morrison and Jorgen Johansen, a partnership doing business under the name and style of the Central Garage in Winchester in said Court: that they hold an automobile belonging to the said respondent.

Your petitioners further say that they and their predecessors have stored the said automobile from the twenty-fourth day of December, 1921 until the present time and there is due them for said storage the sum of Three hundred dollars ($300.00)

Your petitioners further say that they have on several occasions attempted to find the said respondent to make a demand on him for those charges, but have been prevented because the said respondent has left the Commonwealth.

Wherefore your petitioners pray:

1 That an order of notice by publication be issued to the respondent ordering him to appear before said Court, because said respondent is of parts unknown

2. That an order be issued for the sale of said automobile in satisfaction of the debt already accrued, and which will accrue before judgment, and for the costs of this proceeding

By their attorney,
RUFUS H. BOND

On the foregoing Petition, it is ordered that the petitioner give notice to all other creditors who have a lien of the same kind upon the same estate, and to all persons interested, of the filing of said petition, and to appear before said Court, on the nineteenth day of April, 1924 at nine of the clock in the forenoon, by publishing the substance of said petition, and this order in the Winchester Star, a newspaper printed in Winchester, once in each of three successive weeks, the last publication to be seven days at least before the said nineteenth day of April, that they may then and there appear and show cause why the prayer of said petitioner should not be granted.

Substance of said petition and the order of the Court thereon.

Attest
ARTHUR E. GAGE, Clerk
mh28-3t

COMMONWEALTH OF MASSACHUSETTS
MIDDLESEX, SS. PROBATE COURT

To the heirs-at-law, next of kin and all other persons interested in the estate of Henry Child Miller late of Winchester in said County, deceased.

WHEREAS, certain instruments purporting to be the last will and testament and one codicil of said deceased have been presented to said Court, for Probate, by Robert W. Fiero, Ethel L. Vanderman, Mary H. Miller and Charles L. Van ..., who pray that letters testamentary may be issued to them, the executors therein named, without giving a surety on their official bond.

You are hereby cited to appear at a Probate Court to be held at Cambridge in said County of Middlesex, on the ...teenth day of April A. D. 1924, at ten o'clock in the forenoon, to show cause, if any you have, why the same should not be granted.

And said petitioners are hereby directed to give public notice thereof, by publishing this citation once in each week, for three successive weeks, in the Winchester Star a newspaper published in Winchester the last publication to be one day, at least, before said Court, and by mailing post-paid, or delivering a copy of this citation to all known persons interested in the estate, seven days at least before said Court.

Witness, GEORGE F. LAWTON, Esquire, First Judge of said Court, this twenty-fourth day of March in the year one thousand nine hundred and twenty-four

F. M. ESTY, Register
mh28-3t

ALL DOG LICENSES

Expire March 31, 1924

And should be renewed at once or the owners or keepers thereof are liable to a fine.

MABEL W. STINSON,
Town Clerk.
mh21-4t

AMENDMENT TO BUILDING LAWS

TOWN OF
WINCHESTER, MASS.

Adopted at

TOWN MEETING ON
MARCH 6, 1924

VOTED, That Section 216 of the Building Laws be amended by adding at the end thereof, the following:

"The intake pipe of every gas meter, hereafter installed or replaced within any building in the Town shall be equipped with an automatic device, designed to prevent or retard the escape of gas in case of fire," unless the street service is provided with a shut-off outside the building, in accordance with the requirements of Section 215.

I hereby certify that the foregoing is a true copy of an amendment to the Building Laws, being By-Laws and Regulations relating to Building, Plumbing, Wiring and Gas Fitting, adopted by the Town of Winchester, Mass. on March 6, 1924 and approved by the Attorney-General of Massachusetts on March 19, 1924.

MABEL W. STINSON,
Town Clerk
mh28-3t

MORTGAGEE'S SALE OF REAL ESTATE

By virtue and in execution of the power of sale contained in a certain mortgage deed given by Daniel W. Lynch of Winchester, Middlesex County, Massachusetts to the Woburn Co-operative Bank, a Massachusetts Corporation, duly organized by law in said Woburn, dated August 28, 1923, recorded with Middlesex South District Deeds, Book 4650, Page 443, of which mortgage the undersigned is the present holder for breach of the conditions of said mortgage and for the purpose of foreclosing the same will be sold at public auction at three o'clock in the afternoon, on Thursday, April 24, 1924, on the premises hereinafter described, all and singular the premises conveyed by said mortgage deed and described therein as follows: the land with the buildings thereon, situated in said Winchester, being Lots numbered fifteen (15) and sixteen (16) on a plan of building lots, surveyed for Carl Larson, September, 1912, C R. Herrick, C. E. recorded with Middlesex South District Deeds, Book of Plans 206, Plan 41, together bounded and described as follows, namely:

WESTERLY by Russell Road, as shown on said plan, eighty-six (86) feet.

NORTHERLY by Lot 14, shown on said plan, seventy-three and 2-10 (73.2) feet.

EASTERLY by land of Lowell Division of Boston & Maine Railroad, as shown on said plan and

SOUTHERLY by Lot 17, shown on said plan, seventy-five and 6-10 (75.6) feet

Said lots together containing six thousand three hundred and ninety-eight (6398) square feet

For grantor's title to Lot 15 see deed of John I McGuire to Daniel W Lynch, dated August 9, 1919, recorded with Middlesex South District Deeds, Book 4262, Page 115, and for grantor's title to Lot 16 see deed of Carl Larson to him, dated November 11, 1922, duly recorded, see Book 4599, Page 55.

The above described premises are subject to two prior mortgages given by this grantor to this grantee duly recorded with said Middlesex South District Deeds in Book 4599, Page 55 and Book 4650, Page 443.

Said premises will be sold subject to all unpaid taxes outstanding tax titles and municipal liens, and assessments, if any thereon.

A deposit of two hundred dollars in cash will be required to be paid by the purchaser at the time and place of sale. Balance in ten days from date of sale upon passing papers at the office of John G Maguire, No 349 Main street, Woburn, Mass Other terms to be announced at sale

WOBURN CO-OPERATIVE BANK,
By Arthur E Gage, Treasurer
Mortgagee and present holder of said mortgage
Woburn, March 21, 1924.
mh28-3t

COMMONWEALTH OF MASSACHUSETTS
MIDDLESEX, SS PROBATE COURT

To the heirs-at-law, next of kin and all other persons interested in the estate of George L Huntress late of Winchester in said County, deceased.

WHEREAS, certain instruments purporting to be the last will and testament and one codicil ... of said deceased have been presented to said Court, for Probate, by George L. ..., the junior of that name and Lena M Draper who pray that letters testamentary may be issued to them, the executors therein named, without giving a surety on their official bond.

You are hereby cited to appear at a Probate Court to be held at Cambridge in said County of Middlesex, on the fourteenth day of April A. D. 1924, at ten o'clock in the forenoon, to show cause, if any you have, why the same should not be granted.

And said petitioners are hereby directed to give public notice thereof, by publishing this citation once in each week, for three successive weeks, in the Winchester Star a newspaper published in Winchester the last publication to be one day, at least, before said Court, and by mailing post-paid or delivering a copy of this citation to all known persons interested in the estate, seven days at least before said Court.

Witness, GEORGE F LAWTON, Esquire, First Judge of said Court, this twenty-seventh day of March in the year one thousand nine hundred and twenty-four

F M ESTY, Register
mh28-3t

NOTICE IS HEREBY GIVEN that the subscriber has been duly appointed executor of the will of Susan Haraden Browne late of Winchester in the County of Middlesex, deceased, testate, and has taken upon itself that trust by giving bond, as the law directs.

All persons having demands upon the estate of said deceased are hereby required to exhibit the same; and all persons indebted to said estate are called upon to make payment to

HARVARD TRUST COMPANY, Executor,
William A. James, Vice-President
689 Massachusetts avenue, Cambridge.
March 21, 1924 mh28-3t

MORTGAGEE'S SALE OF REAL ESTATE

By virtue and in execution of the power of sale contained in a certain mortgage given by Erasmus Darwin Beach and Alta H Beach to George C. Ogden, dated March 22, 1922, and recorded with Middlesex South District Registry of Deeds, Book 4501, Page 106, of which mortgage the undersigned is the present holder by an assignment dated March 23, 1922 and recorded with said Deeds, Book 4501, Page 175, for breach of the conditions of said mortgage, and for the purpose of foreclosing the same will be sold at public auction on the premises hereinafter described, on Tuesday, the twenty-second day of April 1924, at 9 o'clock in the forenoon, all and singular the premises conveyed by said mortgage and therein described substantially as follows: to wit

The land in said Winchester, Middlesex County, Massachusetts, with the buildings thereon, shown as lot numbered four on a plan entitled, "Land in Winchester, Mass., on Park Ave., Park Road, Washington and Hancock Sts., belonging to Frank L. Ferguson, Nov. 30, 1901," recorded with Middlesex South District Deeds, Book of Plans 123, Plan 38 and bounded and described as follows: Southerly and Southwesterly by Park Road by a curved line as shown on said plan, sixty (60) feet; Northwesterly by lot numbered 6 by a straight line as shown on said plan, ninety-four (94) feet; Northeasterly by lot numbered 3 as shown on said plan, sixty (60) feet; Easterly by lot numbered one (1) as shown on said plan, about twenty-five and 11-100 (25.11) feet; Southerly by lot numbered two (2) as shown on said plan, fifty eight (58) feet; containing about 4700 square feet.

Said premises will be conveyed subject to restrictions of record, if any, insofar as the same are now in force and applicable, to a prior mortgage in the principal sum of five thousand dollars ($5000), given to the Woburn Five Cents Savings Bank, and to all unpaid taxes, tax bills and assessments, Three Hundred Dollars ($300) will be required to be paid in cash by the purchaser at the time and place of sale, other terms to be announced at the sale.

CHARLES F DUTCH,
60 State Street, Boston
Present holder of said mortgage
mh28-4t

COMMONWEALTH OF MASSACHUSETTS
MIDDLESEX, SS PROBATE COURT

To the heirs-at-law, next of kin and all other persons interested in the estate of Jeannette E. Challis late of Winchester in said County, deceased.

WHEREAS, a certain instrument purporting to be the last will and testament of said deceased has been presented to said Court, for Probate, by John Challis who prays that letters testamentary may be issued to him, the executor therein named, without giving a surety on his official bond

You are hereby cited to appear at a Probate Court, to be held at Cambridge in said County of Middlesex, on the eighth day of April A. D. 1924, at ten o'clock in the forenoon, to show cause, if any you have, why the same should not be granted.

And said petitioner is hereby directed to give public notice thereof, by publishing this citation once in each week, for three successive weeks, in the Winchester Star a newspaper published in Winchester the last publication to be one day, at least, before said Court, and by mailing post-paid, or delivering a copy of this citation to all known persons interested in the estate, seven days at least before said Court.

Witness, GEORGE F. LAWTON, Esquire, First Judge of said Court this twentieth day of March in the year one thousand nine hundred and twenty-four

F. M. ESTY, Register
mh21-3t

STONEHAM THEATRE

Matinee 2:30 Evenings 8 P. M.
Three Shows Saturday 2:30—6:30—8:30

TODAY AND SATURDAY, APRIL 4—5
Big Amateur Contest Every Friday Night—See Your Favorite Local Entertainers
MAE MARSH
In David Belasco's Popular Play
"DADDY"
COMEDY TRAVELOGUE

MONDAY, TUESDAY, APRIL 7—8
LOWELL SHERMAN, DORIS KENYON, HARRISON FORD and EDMUND BREESE
In "BRIGHT LIGHTS OF BROADWAY"
COMEDY NEWS

WEDNESDAY, THURSDAY, APRIL 9—10
OWEN MOORE, SILVA BREAMER, SIDNEY CHAPLIN
In "HER TEMPORARY HUSBAND"
COMEDY NEWS

TEELE SQ. THEATRE

Daily Matinees at 2:15 Evenings at 8 Telephone 4586-W

MONDAY, TUESDAY, WEDNESDAY, APRIL 7—8—9
"The Common Law"
With CORINNE GRIFFITH, CONWAY TEARLE, ELLIOTT DEXTER, DORIS MAY, BRYANT WASHBURN
MISS DU PONT
A story of New York's "Greenwich Village"
"Partners of the Sunset"
With ALLENE RAY
LATEST NEWS AND COMEDY

THURSDAY, FRIDAY, SATURDAY, APRIL 10—11—12
"Maytime"
With HARRISON FORD and ETHEL SHANNON and Hollywood's 12 Most Beautiful Girls
A thrilling tale of love-making "down-to-date"
"The Mask of Lopez"
With FRED THOMSON
"FIGHTING BLOOD SERIES"
David J. Lynch at the Wurlitzer Organ

Service at Your Garage

TIRES QUALITY SERVICE BATTERIES

THE OSCAR HEDTLER CO.
26 Church Street
Telephone 1208
mh14-3t

MEDFORD THEATRE

MATINEE 2:15 MEDFORD SQUARE EVENING 8:00
CALL MYSTIC 1800 FOR RESERVED SEATS
Phone Orders Taken For All Evening Performances

NOW PLAYING
Mary Pickford
In "ROSITA"
Romance and tragedy of the most emotional and dramatic sort are intermingled with laughter and thrill.
BEN TURPIN in "Asleep at the Switch"
His latest comedy burlesque
"Fighting Blood"
Round six, more entertaining than ever
WEEKLY VAUDEVILLE FABLES

MONDAY, TUESDAY, WEDNESDAY, APRIL 7-8-9
A De Luxe Presentation of

With Concert Orchestra

REGENT THEATRE ARLINGTON
Phone 1420
MATINEES DAILY AT 2:15—EVENINGS AT 8
FREE AUTO PARKING

FRIDAY, SATURDAY, APRIL 4—5
"SIX CYLINDER LOVE" "THREE JUMPS AHEAD"
COMEDY FOX NEWS

WEEK OF APRIL 7
MONDAY, TUESDAY, WEDNESDAY
Hope Hampton
In "DOES IT PAY"
"South Sea Love"
With SHIRLEY MASON
FOX NEWS FUN FROM THE PRESS

THURSDAY, FRIDAY, SATURDAY
Anna Q. Nilsson
In "HALF-A-DOLLAR-BILL"
"Hoodman Blind"
With a SPECIAL CAST
CHARLIE CHAPLIN in "The Fireman"
FOX NEWS
Saturday Mat. Only—RUTH ROLLAND in "HAUNTED VALLEY"

LOCATELLI'S
BALL SQUARE
TELEPHONE SOMERVILLE 7520
BROADWAY SOMERVILLE AT BALL SQUARE

WEEK OF APRIL 7
MAMMOTH FEATURES
MONDAY, TUESDAY, WEDNESDAY
"Thy Name is Woman"
With RAMON NOVARRO and BARBARA LaMARR
Enid Bennett
In "THE FOOL'S AWAKENING"
LATEST NEWS AND COMEDY

THURSDAY, FRIDAY, SATURDAY
Zane Grey's
"The Heritage of the Desert"
With BEBE DANIELS
"Slow as Lighting"
With KENNETH MacDONALD
LATEST NEWS OUR GANG COMEDY NOVELTY REEL

NEW TWO-FAMILY HOUSE

In excellent location, on high land, easy walking distance to the station. Exceptionally well built house, all modern conveniences. Each apartment has in addition to the usual rooms a heated sunporch, a sleeping porch, open fireplaces, steam heat, oak floors, tiled baths and built-in showers, etc., 2-car garage. Price $22,000. Terms.

$14,000

Will buy you an almost new house in best section of West Side; first floor: living room with fireplace, sun porch, dining room, kitchen dining nook and lavatory; 2nd floor: 4 good chambers and bath, excellent heating system; about 11,000 sq. ft. of land. This house has real character, probably different from anything you have ever seen before.

AN OPPORTUNITY

To secure an exceptional home on West Side, built by present owner for his own occupancy 3 years ago. It is of colonial type and contains 9 rooms and 3 baths, 2 of which are tiled. There is an excellent 2-car heated garage with maids room and bath adjoining. The lot, which contains about 10,000 sq. ft. of land, is well laid out with shrubs and gardens. Price $22,000, about half cash.

SUBSTANTIAL HOME

In splendid location, on high land, 10 minutes' walk to station; house of 10 rooms and bath, hot water heat, fine fireplace, built by owner for his own occupancy; 17,000 sq. ft. of land. Price $16,000.

TO LET

Lower apartment of 5 rooms, tiled bath with shower, heated sun porch, garage. Fine location, brand new house. $110.

$250,000 for the Winchester Hospital in 10 days

REAL ESTATE

EDWARD T. HARRINGTON CO., Agents

39 CHURCH STREET WINCHESTER, MASS.

Resident Manager, LORING P. GLEASON

Office hours from 8 to 6 every day except Sunday.
Special appointments made in the evening for business people. Tel. Winchester 0502. Residence 0413-R.

INSURANCE

Richardson's Market

10-14 MT. VERNON STREET Telephone 0410

Pure Vermont Maple Syrup

Gallon Cans **$2.75**

Made from first run of sap and shipped direct from our own orchard at Vershire, Vermont. In quart jars if you wish. 90 cents quart.

PURE VERMONT MAPLE SUGAR CAKES, 50c lb.

SIRLOIN ROAST, heavy beef, lb. 48c
SWIFT'S PREMIUM BACON, by the strip, lb. 32c
PORK CHOPS, end cuts, lb. 18c
BACK RUMP ROAST, lb. 40c

Special

LIBBY'S QUEEN OLIVES, quart jars 75c

FOR RENT

FIRST-CLASS STORAGE space for household furniture, in Brown Block, in Winchester Centre. Clean, light room at very reasonable terms.

THOMAS H. BARRETT

Real Estate Insurance

546 MAIN STREET, WINCHESTER

Tel. Win. 357-M or 579-M

WINCHESTER

MYOPIA HILL

Most charming location in Winchester for all-year residence. Overlooking lakes. Colonial house; modern in every detail. Designed by Richard Derby. Five master bedrooms, two baths; two maids' rooms and bath; living room, dining room, butler's pantry and kitchen. Hot water heating. Garage facilities for two cars. Stable for horses. Orchard and small fruits. Old-fashioned garden and vegetable garden. Beautiful view in every direction; beautiful trees and shrubbery. Three minutes to Country Club; convenient to trolley and trains.

WEDGEMERE SECTION

Remodeled house of eight rooms and tile bath. Lower floor has large living room with fireplace, dining room and modernized kitchen. Four bed rooms and tile bath on second floor and maid's room and attic on third. All new oak floors throughout; hot water heat; new electric light fixtures; painted outside and in; new papers. This is one of the pleasantest, sunniest houses I have inspected for a long time. There is a two car garage and over 20,000 sq. ft. of land. Ample space for extra house. One of the finest outlooks in town. Price $14,000. One-half cash.

A. MILES HOLBROOK

24 CHURCH STREET, WINCHESTER

Telephone Winchester 1250 Residence 1058-J

E. R. FLINT, Cleaners
ESTABLISHED 1875 FLINT DYER AND CLEANSER
Agent
V. F. BUNKER
MILLINER
577 Main Street
Tel. Win. 1237-M

NEWSY PARAGRAPHS

Mr. and Mrs. Donald R. Smith of the Chambers will move from Winchester early in May and go to Turners Falls to make their home, Mr. Smith having taken a position with one of the large paper mills there.

A cozy, restful, fire in your fireplace from dry beach, maple and birch wood helps to make your evening a pleasant one. Parker & Lane

The High School boys open the athletic season by a duel meet with Concord High on April 19th.

David A. Carlue, painter and decorator, hardwood finishing a specialty. 141 Cambridge street, tel. 0494-M s1-tf

Mr. and Mrs. Phipps of Cabot street, and their daughters, Dorothy and Eleanor, are registered at the Hotel Traymore, Atlantic City.

Radio battery for $13.50, a better one $18. Oscar Hedtler Co. Tel. Win. 1208. mh28-tf

Assorted cream carmels, Dutch cottage chocolates, fudge, penuche, salted nuts, peanut brittle, old fashioned molasses candy and some very good hard candies. The Copper Kettle Candies, 19 Vine street (near Congregational Church), tel. Win. 1462-M. *

Mr. Larry Smitherman, baggage master at the railroad station, has again resumed work after his three months' vacation—the first in 35 years.

Asparagus, 65c; spinach, 40c; celery, 25c; lettuce, 15c; new carrots, 2 for 25c; new beets, 2 for 25c; new cabbage, 29c; native rhubarb, 20c; Florida oranges, 39c. At Blaisdell's Market, tel. Win. 1271.

Michael Queenin, Taxi Service, Main street, Winchester, Tel. Win. 1673. au24-tf

Mrs. Anna Christie, mother of Mrs. Dexter P. Blaikie of Everett avenue, passed away at her daughter's home on Sunday. She was 82 years of age. Funeral services were held on Wednesday afternoon at the residence.

Let us do your Easter cleaning early. Hallanday's. Winchester 0528.

Mr. and Mrs. James H. Dwinell returned last week from St. Petersburg, Fla., to their home on Main street.

Mr. and Mrs. Bernard King of Salem street are the parents of a son born Saturday at the Winchester Hospital.

Jump ropes at Wilson's the Stationer.

NEWSY PARAGRAPHS

The engagement was announced last week of Mr. Clarence Edward Atkinson of the Winchester Laundry and Miss Reta Lecille Hodgkins of Waltham.

Harper method of shampooing and scalp treatment. Almond meal facial compresses. Tel. Win. 0330. Matilda Corrin. tf

Miss Myra Smith of Wilson street was the soloist at the First Baptist Church, Woburn, last Sunday evening.

Parker & Lane Company have a supply of best grade coke at Boston prices. If you want coke this is the kind to use. Phone Win. 0162. f29-tf

John Ordway, son of Dr. and Mrs. Clarence E. Ordway, is in town for his pre-Easter vacation. He is out for the baseball team at Berkshire School this season.

Gardening and general work done, lawns and flower gardens taken care of, also loam for sale. Tel. Arlington 3047-W. mh28-2t*

Sneak thieves got away with a workman's overcoat at the new Lincoln School last Friday. Two men who were noticed hanging about the building are suspected of the theft.

What is more restful and cozy than a fire in the fireplace? Nice dry hard wood, beach, maple and birch, at Parker & Lane Co., tel. Win. 0162. mh21-tf

Mr. Russell B. Wiggin of the Chambers suffered the death of his brother, M. Edward H. Wiggin of Brookline last week.

Chiropody, massage, corrective exercises. Emma J. Prince, Lane Bldg., tel. Winchester 155. ap6-tf

Mr. Bernard J. Callahan, well known to many friends through his long connection with the P. H. Randall Company, has purchased the Randall store in Stoneham. He has been in the ice cream and confectionery business for the past ten years, and has been acting as manager of the Stoneham store.

An investment that pays big dividends in rest and comfort. A cord of nice dry hard wood, beach, maple, and birch at Parker & Lane Co., tel. Win. 0162. mh21-tf

Mr. Charles H. Forsaith of Morningside, was elected vice-president of the Arlington Board of Trade at its meeting Tuesday evening. Mr. Forsaith is well known in Winchester, having made his home here for a number of years previous to moving to Arlington.

Small chicken, 38c; bottom round pot roast, 30c; shoulder roast, 30c; smoked shoulders, 12c; hams, whole or half, 29c. At Blaisdell's Market, tel. Win. 1271.

NEWSY PARAGRAPHS

Mr. Fred T. Hunnewell, employed by the James J. Fitzgerald Contracting Co., is recovering from a broken wrist, received last week by a boulder rolling upon it while at work at the Winchester Country Club.

Parker & Lane Company have a supply of best grade coke at Boston prices. If you want coke this is the kind to use. Phone Win. 0162. f29-tf

Sometime around 2:30 a. m. Monday, an automobile struck the curbing on Washington street near Forest, throwing its five occupants out. They all received a severe shaking up and at first it was thought that some were severely injured, a call being put in to the police.

Gem-Air permanent wave. The only system of permanently waving the hair with air only. The Idonian Beauty Shop, tel. Win. 1408. mh21-tf

"Sardines," a comedy by Caroline Nutt Gilpatric, was produced under Mrs. Gilpatric's direction last evening at Huntington Chambers Hall before the Massachusetts-Maine Daughters.

"Nate" Kelly, the auction bridge expert, will be at the Calumet Club this Friday evening to give a talk on the game to interested members of the club.

On Tuesday afternoon, April 8, there will be an afternoon bowling party for the ladies of the Calumet Club opening at 2:30 o'clock. These parties have proven popular at the club this season. Mrs. Willard T. Carleton and Mrs. John A. Maddocks will have charge of the afternoon.

Mr. Harry F. Worcester was among the guests at the dinner tendered President Andrew W. Preston of the United Fruit Company at the Algonquin Club Sunday evening. Mr. Worcester is prominently known as vice-president of the Revere Sugar Refinery.

Mr. Isaac Sexton of Wedgemere avenue had his fine new Cadillac sedan stolen in Boston Saturday night. The car was taken from near the Hotel Brunswick.

Most wonderful bargains to be found at Epiphany Church rummage sale over A. & P. store, Main street, Saturday April 12 at 10 a. m. mh28-2t

Mr. Lee Court of this town, exhibiting at the spring exhibition of the Boston Art Club, has received honorable mention for his picture by the art critic of the Boston Transcript.

An alarm of fire was rung in Saturday evening from box 271 for a fire at the residence of Mr. Charles Bacon on Grove street, the roof catching from a grass fire nearby. The damage was slight.

Included in the cast of the Vincent Club show "Wake Up," given at the Boston Opera House this week, is Miss Barbara Forbes, daughter of Mr. and Mrs. William S. Forbes of Myopia Hill.

The first step in the erection of the new Mystic School was started this week, when the lines were run and marked for the foundations.

Posters on the new Second Congregational Church building drive are now distributed around town. Contributions from friends of the church will be thankfully received. Make checks payable to Second Congregational Church Building Fund and mail to the Secretary-Treasurer, Miss Isabel Copland, 17 Clematis street.

Lend a hand. Help beautify the town by putting over the drive for a new church building at the Highlands.

Miss Barbara Pike was one of the successful candidates in the "all-college" elections recently held at Wellesley. She will be custodian for the athletic association during her sophomore year.

Large queen olives, 45c lb.; sweet mixed pickles, 45c. lb.; sauer pickles, 3 for 10c; sauer kraut, 10c. lb.; Shat Rite soap flakes, 22c; Sunbrite cleansers 3 for 20c. At Blaisdell's Market, tel Win. 1271.

Mrs. Deborah Andrews, widow of Asa Locke Andrews, a resident of Winchester in past years and known to many of our older people, died at Harwich on Wednesday. She leaves two nieces in this town, Mrs. Charles F. Newell and Miss Isabel L. Andrews. The funeral services are to be held this Friday afternoon at 2:30 o'clock at the First Baptist Church, Rev. Clifton H. Walcott officiating. The interment will be in Wildwood cemetery.

Miss Phyllis Swasey of Wildwood terrace is spending six weeks in England.

Mr. George M. Bryne has been appointed by the State Department of Conservation as Fish and Game Warden for this town.

Mr. William H. Stinson is slightly improved, according to reports received yesterday.

NEWSY PARAGRAPHS

In the Bible play of "Jeremiah" to be given in Boston in April, Rev. Fletcher Parker, of this town, will act as one of the three body guards to King Nebuchadnezzar.

Mr. James W. Blackham has purchased from Chester E. Chellman a seven room house and 5000 sq. ft. of land on Myrtle street. He will occupy as a home. The Charles G. Clapp Company were the agents.

Mrs. Archibald Jordan is one of the committee of the tables for the Bridge and Ma Jong party which the Yankee Division Auxiliary is to hold at the Y.-D. Club house in April, for the promotion of welfare work among the sick and needy ex-service men.

Metal and wood screens repaired. A. J. Flaherty, 5 Dunham street, Winchester. Tel. 0461-M. ap4-4t*

Mrs. Herbert L. Cox of High street has suffered the death of her sister, Mrs. Alice B. Hill, wife of Dr. George S. Hill of Beacon street, Boston, who was buried Monday from Trinity Church, Copley square. She was much interested in philanthropic activities.

Mr. Gordon Corliss, son of Mr. and Mrs. William Corliss of Fells road, a member of the Dartmouth Glee Club, sings second tenor with the club. They sang in Boston Saturday night jointly with the M. I. T. Club. They are now on a western tour of a week or ten days.

Re-opening Glenrock Farm stand, 208 Cambridge road, Woburn, Friday April 4. Full line of seasonable vegetables. Fresh eggs. ap4-2t*

Three jurors for the Superior Civil Court were drawn by the Selectmen at their meeting Monday night. The three drawn were Mr. J. Walter Moran of 52 Wedgemere avenue; Mr. Arthur Premont, 15 Nelson street, and Mr. Roderic N. MacDonald, 82 Bacon street.

Anna M. Phillips, registered Chiropodist. Scalp and hair treated. Tel. Somerville 7999-R, office 56 Fellsday west; Somerville. *

Mrs. Daniel O'Leary of Westley street and Mrs. Coleman Flaherty of Nelson street suffered the loss of their mother, Mrs. Margaret Madden, in Ireland, March 10.

Mr. John E. Fox of Woburn who died Wednesday leaves a sister, Mrs. F. J. Brown, of this town.

The Swiss Guard.

The original Swiss Guard was a regiment of royal body guards of the rulers of France, constituted by royal decree, 1616. It was composed entirely of Swiss and so conducted itself that it became world-famous for absolute fidelity and courage. The traditions of the guard were kept up until after the final dissolution of the empire. The papal guard known as the Swiss Guard consists of ten officers and 110 men, picked from Swiss of unblemished character, and, in the case of the officers, of high family. Only Swiss are allowed to serve and privates may not marry during their term of service.

HEARING ON SEWER BILL FRIDAY

The hearing on the bill for the proposed Woburn sewer is to be held next Friday, April 11, before the House Committee on Ways and Means. The hearing is to be in Room 249 at 10:30 a. m. This is the bill which affects Winchester in that its provisions call for this town to bear a portion of its cost.

AN EXCELLENT BUY
THIS 5-TUBE
NEUTRODYNE RADIO
Broadcast Receiver
Made to your order for only
$120.00
Genuine Freed Eiseman Parts
Well made in finely finished mahogany cabinet
On Exhibition All Next Week at the Star Office
Service RADIO Sales
LAURENCE D. TREFRY
347 Medford St., Somerville
Tel. Somerville 3998
Residence, Somerville 2121

Latest Novelty

POWDER BLUE SHIRTS
With Collars For Men

BOSTON MAID DRESSES
In Daintily Trimmed Plaids

Novelty Gauntlet Gloves
Very Stylish This Season

Scarfs and New Neckwear
Very Special For Easter

SPECIAL SHIRT WAISTS
In White and Linen

Kotex -- **Franklin E. Barnes Co.**

PERCIVAL B. METCALF

REAL ESTATE INSURANCE MORTGAGES

Tel. Winchester 0361 Haymarket 0933

WEST SIDE

FOR SALE—Ten-room house with garage and 9000 sq. ft. of land. House attractively arranged with long living room with fireplace, bedrooms finished in white enamel, combination heater, laundry in basement. Re-decorated a year ago by one of the most prominent interior decorators in the Back Bay. Owner obliged to leave town on account of change in business. Asking price $13,000. Easy terms.

BOSTON OFFICE: 1 BEACON STREET

HERBERT WADSWORTH

2 MT. VERNON ST.
Tels.: Office 0291—Res. 1525

FOR SALE

JUST THE PLACE for a small family, West Side, on a quiet street, easy walking distance to center, colonial house of 6 rooms and sleeping porch. 1st floor: living room with fireplace, dining room and kitchen. 2nd floor: 3 chambers, bath and large inclosed and heated sleeping porch. Over 14,000 feet of land, with 21 fruit trees, grapes, berries, currants, etc., and a fine assortment of shrubbery. Price $13,500.

2 DUPLEX HOUSES, 1 on East Side, 1 on West Side, 15 rooms each.

1 2-FAMILY, 6 and 6, inclosed verandas and 2-car garage.

1 2-FAMILY NEW, 5 and 6 rooms, sunporches, tiled baths, 2-car garage.

NEAR CENTER, practically new 7-room house, bungalow type. Prices $10,000.

WEDGEMERE—New Dutch colonial, 6 rooms and heated sunporch, Price $12,500.

COTTAGE HOUSE, 5 minutes from center, 7 rooms, heated sunporch, garage. Price $13,500. This new colonial is a home of rare grace and permanent beauty, in fact a Standard of Comparison. The hall is of good size, white enamel finish, the entrance to the living room is from the right, this room being finished in selected quartered gumwood, and has a large fireplace, with beautiful mantle, the veranda is entered from living room. The dining room is entered from left of hall, is finished enamel, then there is the butler's pantry and gas kitchen. The 2nd floor has a large master's chamber, 2 other chambers and tiled bath. 3rd floor: finished chamber, bath and storage. All chambers finished in enamel, and the floors are red beech. The many little details, the fixtures and papers whch are of the best and carefullp selected will appeal to buyers who wish a high grade house of this type. Hot water heat, about 8700 feet of land. Location on WEST SIDE, about 10 minutes' walk from station.

ASK US ABOUT OTHERS

Printed Voiles

NEW SPRING COLORINGS, NEW PATTERNS
50c and 59c per yard

PLAIN COLORED VOILES, 35c per yard

NEW LINE OF CRETONNES

NEW NOVELTIES IN ALL LINES

Do your part for the Winchester Hospital. Ask the other fellow to do his

G. RAYMOND BANCROFT

TEL. WINCHESTER 0671-W 7 MT. VERNON ST.

PUBLIC LIBRARY,
WINCHESTER,
MASS.

THE WINCHESTER STAR.

VOL XLIII NO. 39 | WINCHESTER, MASS., FRIDAY, APRIL 11, 1924 | PRICE SEVEN CENTS

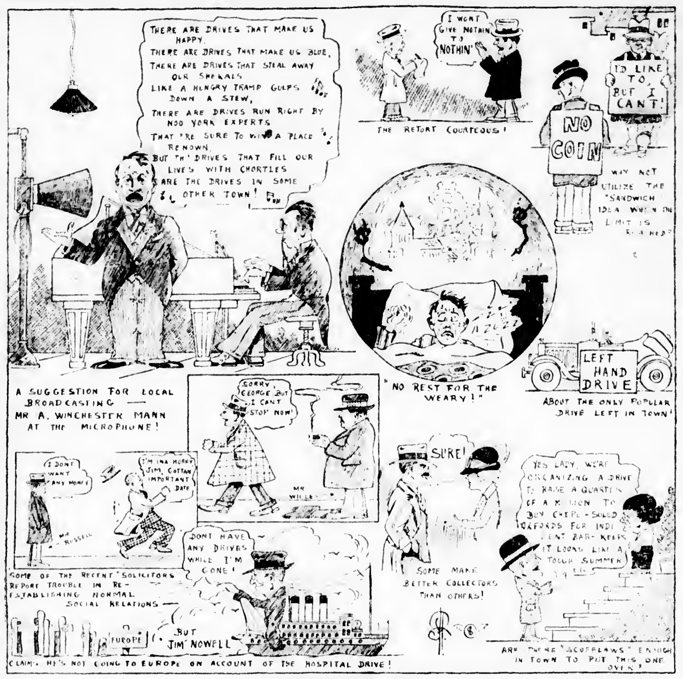

"DRIVES"

SONG RECITAL

The coming song recital of Helen Barr, which is to be given in the Winchester Town Hall on the evening of April 21 (Easter Monday) under the auspices of the Pop Concert Committee, is being anticipated with keen interest by her many friends in town who have not had the pleasure of hearing her in recital for almost two years.

It was with the deepest feelings of regret that the music lovers of Winchester and of the entire vicinity of Boston learned two years ago of Mrs. Barr's contemplated removal to New York and it will be most welcome news to them that she is here again and will give a public recital.

Those who bave been privileged to hear Mrs. Barr since her return from New York are most enthusiastic about her singing,—even more enthusiastic than they were before she went away, if that is possible. During her two years' absence, Mrs. Barr has studied with Mrs. Paul Peckham, prominent in New York as a critic and instructor and a pupil of Henschel of London. As a member of the Mozart Society of New York, Mrs. Barr's work received the enthusiastic and unstinted praise of the press of which the following is typical:

"For the rendition of her group of difficult songs there can be nothing but the highest praise of Mrs. Barr. Her remarkably pleasing personality and her generosity in the matter of encores marked her as a truly great artist and one of whom New York may well be proud."—[Post.

As soloist of the First Presbyterian Church of Elizabeth, N. J., Mrs. Barr added greatly to her laurels, as evidenced by the following exerpt from a press notice of a vesper recital which was given by Mrs. Barr.

"Helen Barr is already too well known in greater New York to necessitate a recital of her many triumphs. She sang in the same manner and with the same masterful and artistic ability which has already marked her work. We will go far at any time to hear this young lady, a true artist."—[Elizabeth Journal.

In her recital here on April 21, Mrs. Barr will be assisted at the piano by Mrs. Mina G. del Castillo, who is undoubtedly, one of the finest accompanists in Boston. The recital will be followed by dancing from 10 to 1 o'clock. Morey Pearl's orchestra will furnish music for the dancing.

Tickets at $1.50 each, including dancing and balcony tickets at $1, may be obtained from members of the Pop Concert Committee: Mrs. Oren Sanborn, tel. Win. 0120; Miss M. Alice Mason, tel. Win. 1171; Mrs. W. A. Lefavour, tel. Win. 0663-W; Mrs. C. O. Mason, Win. 1273-W.

Miss Mabel Vinton, who has been spending the winter in Pasadena, Cal., will start eastward the last of this month, first visiting the Grand Canyon, and later other western cities.

MEMORIAL CHIMES FOR UNITARIAN CHURCH

There is being installed in the Winchester Unitarian Church, a Westminster chime of bells in memory of Elizabeth E. Downs, presented by her son, Jere A. Downs and daughter Elizabeth S. Downs.

The Westminster Chiming Machine, as it is called, will be located in a room under the bell deck and by means of levers and chains will operate the bell hammers above. The machine, in turn, is controlled by a Program Regulator Clock, which when set will release the striking machine at the predetermined hours for playing.

The program control is a full length 60-beat regulator style of clock having a 12-inch time dial and a 24-hour minute interval tape program device. The whole will be encased in nicely finished quartered oak, with glass front, and will be placed in the Vestry or Sunday School.

The playing will be different than the regular quarter-hour clock chime which we are more or less familiar with, inasmuch as five bars, or the full Westminster chime will be played each time the player is released.

The largest of the set of four bells weighs 1250 pounds and measures 40 inches across the mouth. This bell is furnished with full ringing mountings so that it can be used for church services. The other bells are supported in a stationary position by a special bell frame.

It is expected this memorial will be dedicated on Easter Sunday.

The installation of the chime is by the E. Howard Clock Company of Boston. The bells were cast by Meneely & Co., Watervliet, N. Y.

MUSICAL SERVICE

The "Seven Last Words" by Dubois, a beautiful Lenten musical work will be given at the Church of the Epiphany next Sunday afternoon at 4 o'clock. The full vested choir of 45 men and boys under the direction of J. Albert Wilson organist and choirmaster will be assisted by Mr. George Boynton said to be the finest tenor in New England.

Master Edward Berry will sing the soprano solos and Mr. Kenneth McLeod will be the baritone.

FLORENCE CRITTENTON BRIDGE PARTY

The Winchester Circle of the Florence Crittenton League will hold a party for Bridge, Ma Jong or sewing in the Town Hall on Friday, April 25, at 2 o'clock. Telephone for tickets to Mrs. G. W. Apsey, Win. 0175-W; Mrs. J. H. Blaisdell, Win. 0950.

Beautify Winchester! Help put the new Second Congregational Church building in existence. Contributions received at Mr. Herbert Wadsworth's office.

"The Lure of the Great Northwest"
FAMOUS FRANK BRANCH RILEY and His Famous Slides
Auspices Wadleigh-Prince Parent-Teacher Association
Real Enjoyment For Everyone at Popular Prices
200 RESERVED SEATS, 50C
600 Unreserved Seats—Adults 25c; Children Under 18, 15c
Town Hall, Sat., April 12, at 8 P. M.
TICKETS AT STAR OFFICE or any WADLEIGH-PRINCE PUPIL

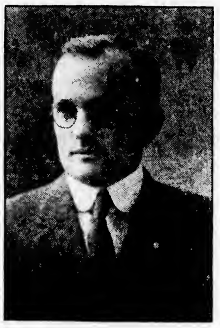

MR. WADE GRINDLE

New Principal Chosen For High School

At the regular meeting of the School Committee held Monday night, Mr. Wade Grindle, Principal of the High School at Milton, was elected Principal of the Winchester High School

Mr. Grindle is a graduate of Bates College in the class of 1913, receiving the Bachelor of Arts degree. While in college, he held offices in several college organizations. He was a member of the winning intercollegiate debating team, a member of the advisory board of the athletic associations, a member of the advisory board of the Y. M. C. A. and delegate to the Northfield Conference, editor-in-chief of Bates Mirror, President of the Student Council, and treasurer of the Politics Club.

His professional study in education has been done at the Harvard Graduate School of Education. While at Harvard, he has specialized in secondary school administration, organization and management of school systems, the junior high school, principles of secondary education, vocational guidance, social theory in education, supervision and the improvement of teaching.

His education is admirable for his work in Winchester. He has had several years' experience as a High School principal. From 1913 to 1917 he held principalships in Maine. Since 1921 he has been Principal of the High School at Milton, Mass., and has been very successful.

In April, 1917 he entered the World War, serving with the 103d Infantry of the 26th Division. He was promoted several times while in the army, and came home a captain, holding the assignment of Personnel Adjutant on the regimental staff.

Mr. Grindle is 35 years old, is married and has a boy four years old. He is a member of the Unitarian Church, of the Masons, of the Odd Fellows, and of the American Legion, as well as a member of several educational associations.

Milton being a similar type of town to that of Winchester has furnished him with a splendid background of experience to take up work here. He comes from Milton after serving there admirably. The School Committee are sure that he will do well here and are happy in bringing him to this town.

Mr. Grindle tendered his resignation to the Town of Milton on Monday evening. He will continue with his duties there until his successor is chosen, and will come to Winchester on or before the seventh of next month.

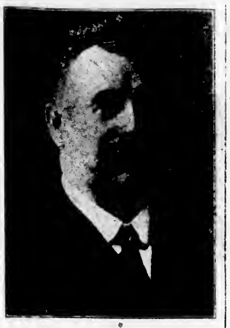

BENJAMIN T. MORGAN DEAD

Passed Away at Winchester Hospital Wednesday Evening

Mr. Benjamin T. Morgan, widely known to Winchester people and prominent in Masonic circles throughout the State, died at the Winchester Hospital on Wednesday evening. He suffered a severe illness two years ago, his life being despaired of for a time. He recovered, however, and was able to attend to his business. A few weeks ago he was again taken ill and underwent an operation at the Winchester Hospital, his death occuring while under recovery.

Benjamin Tucker Morgan was born in New Gloucester, Me. He was at the time of his death 62 years of age. His parents were Elisha M. and Rosilla (Tucker) Morgan. He received his early education in Westbrook Seminary and at Shaw's Business College, Portland, Me., and in 1883 came to this town, where he resided ever since. He was first associated with the elder Edmund C. Sanderson, in his grocery store on Main street, later entering the employ of the late Henry A. Emerson and becoming associated with the firm of Blanchard, Kendall & Co. He had been the district agent for the Domestic Oil Heating Company of Boston for the past two years.

Mr. Morgan married Miss Cora May Simonds of this town in 1898. She survives him, together with one sister, Mrs. Mary G. Hobart of Brookline, and one neice and one nephew.

Mr. Morgan attended the First Congregational Church. He was prominent in Masonic circles and other fraternal organizations. He was a member and Past Master of William Parkman Lodge; a member of Mystic Valley Lodge; High Priest of Winchester Royal Arch Chapter under dispensation; Past High Priest of Woburn Royal Arch Chapter; member of Orient Council, R. and S. Masters; Hugh de-Payens Commandery, K. T.; and Aleppo Temple Mystic Shrine. He was Past District Deputy Grand High Priest for the Eighth Capitular District, and had held many important Masonic offices, being a Past President of the Past Master Association of the 6th Masonic District, and a member of the Past High Priest Association of the 8th Capitular District.

He was also prominent in Odd Fellowship, being a Past Grand of Crystal Fount Lodge of Woburn, I. O. O. F., a member of Hope Rebekah Lodge of Woburn, and the first Noble Grand of Waterfield Lodge of this town. He was a member of the Middlesex Sportsman's Association and years ago was prominent in the town Fire Department, having been Captain of the Hook and Ladder Company and for two years—1896-97, chief of the department.

The funeral services are to be held at the residence on Saturday afternoon at 2:45 o'clock, and will be conducted by Rev. Howard J. Chidley, pastor of the First Congregational Church. The interment will be in Wildwood Cemetery. The pall bearers as arranged for by the various fraternal organizations are to be as follows: Harris S. Richardson, W. M. William Parkman Lodge; William M. Belcher, P. W. M., Mystic Valley Lodge; Percy W. Witherell, H. P., Winchester Royal Arch Chapter; W. R. Campbell, H. P. Woburn Royal Arch Chapter; Charles H. Symmes, Orient Council, R. & S. M.; William E. Beggs, Hugh dePayens Commandery, K. T.; George F. Arnold, Waterfield Lodge, I. O. O. F.; James W. Simpson, Hope Rebekah Lodge, Woburn.

LINCOLN PLAYERS CLUB

A most appreciative and enthusiastic audience greeted the members of the Lincoln Players' Club last Tuesday evening in the Assembly Hall, High School.

The program was varied, each member showing careful practice on the part of the members and strict attention to the director of the club. In the second number, "Apple Blossoms" by Kathleen Roberts the 'cello solo by Mr. Wilberger was played very pleasingly.

We would also mention the fine work of Mr. Louis Goddu, trombone, and Mr. Guido Talerno, cornet.

It is always a pleasure to listen to Mrs. Carolyn Gilpatric, soprano and Mrs. Faye H. Lefavour, accompianist.

The Club is planning a second concert for June. We surely shall look forward to this event with interest.

Special mention may be made of the second group of songs with violin obligato most tastefully rendered by Mrs. Bernice Halton Danforth.

MISS EMERSON'S SCHOOL

The school opened on Tuesday after the vacation. It is planned to have Miss Garand, the teacher of drawing, change the work of the older pupils into an out-of-doors sketching class during the spring term.

STORES CLOSE APRIL 21

Many Merchants Keep Open April 19

A canvas of the local merchants by the Winchester Chamber of Commerce has resulted in a decision by many stores in town to keep open all day on the coming holiday, Saturday, April 19. In turn, these stores will close all day on Monday, April 21.

Among the stores which have signified their intention of keeping open on the holiday are the following:

Hersey Hardware Company
B. F. Mathews
Sullivan's Barber Shop
Mystic Motor Company
The Treasure Box
A. & P. Tea Company
John A. Murray
Central Hardware Company
G. Raymond Bancroft
Franklin E. Barnes & Company
Miss V. Bunker
Anna Sorensen
Kaufman Brothers
The Ginter Company
John T. Connor Company
J. A. McDonough
McLean the Butcher
Piccolo Brothers
Richardson's Market
E. H. Butterworth
George F. Arnold
M. A. Shirreff
The Little Shoppe
A. Miles Holbrook
G. H. Whitehorne
S. K. Ames

Other merchants, not specified above, will keep their places of business open on Monday and will close on Saturday, the 19th. The Star will be closed all day Saturday the 19th, and open all day Monday the 21st.

MRS. ELLA G. BLANCHARD

Mrs. Ella G. Blanchard, aged 76 years, a resident of this town for the past seven years, was found dead in her apartment, 7 Lewis road, last evening. Her death was caused by an attack of heart failure.

Mrs. Blanchard had made her home with her daughter, Mrs. Margaret G. Crossman, and she had just returned Saturday from a trip to California with Mr. and Mrs. Crossman, who were taking up their residence in Needham. Last evening shortly after 5 o'clock Mr. Charles R. Irving of Ridgefield road, a friend of the family, called at the apartment to take Mrs. Blanchard to his home. Failing to receive any response to his ringing, and seeing a light burning in the apartment, he enlisted the aid of Dr. H. N. Bernard, residing at the same number, in entering the place.

A ladder was placed against a back window and Dr. Bernard's son entered and unlocked the door. When the gentlemen searched the apartment, Mrs. Blanchard was found dead in the bath room. Dr. Cunningham was called, who pronounced her death due to heart failure.

Mrs. Blanchard was the widow of James S. Blanchard of Chelsea. She was born in Charlestown and received her early education in that place. Upon her marriage she moved to Chelsea, residing there until the death of her husband in 1917, when she came with her daughter to this town. Besides her daughter she leaves one step-brother, Mr. Arthur W. Chase of Manchester, N. H.

The funeral services will be private, and are to be held on Sunday afternoon at 3 o'clock at Woodlawn Chapel.

MRS. EMMA FALL SCHOFIELD'S LECTURE GREATLY ENJOYED

Rarely is it possibly for a speaker to succeed in interesting, pleasing and instructing an entire audience as did Mrs. Emma Fall Schofield on Wednesday afternoon, at Lyceum Hall, in her lecture on "Every Day Law for Women," under the auspices of the Women's Republican Club. Good to look at, delightful to listen to, because of the directness of her remarks and the aptness of her illustrations, is the general verdict of all who heard her, and many would gladly have listened twice as long. Much useful information was gained along the lines of contracts, checks, wills, etc., as well as on laws governing mistress and maid, husband and wife, parent and child, and family relations in general. Her generosity in answering many personal questions at the close of the lecture was also greatly appreciated.

A most artistic arrangement of sweet peas formed the center piece of the tea table, at which Mrs. William I. Palmer and Mrs. Howard J. Chidley were the pourers. The tea was in charge of Mrs. J. Harper Blaisdell, assisted by Mrs. Oren Sanborn, Mrs. R. L. Emery, Mrs. John Cleworth and others.

HOME FOR AGED PEOPLE

Twice recently the Alice F. Symmes Society of the Unitarian Church have brought their moving picture machine to the Home for the Aged, anl showed the pictures used in Metcalf Hall, which were fine and greatly enjoyed. On the evening of March 30, the young people of the Church of the Epiphany, with the Rector, Mr. Evans, came and gave an evening of song. The W. C. T. U. have planned to have their regular meeting on April 18 at the home. These events have added greatly to the happiness of the residents of the home.

MISSION UNION EASTER LUNCHEON

Daffodil nut baskets, pussy willows, flowers and new Easter hats gave a promise of spring as well as delicious lunch to the 250 guests at the annual Easter Luncheon given by the ladies of the Mission Union at the Congregational Church on Tuesday, April 8.

The proceeds of this luncheon are used for various Missions and enough money was realized to give the treasury a substantial increase.

The luncheon was in charge of Mrs. Walter Rice and Mrs. D. W. Estabrook. They were assisted by a committe of 40 ladies.

COMING EVENTS

April 11, Friday, 3:30 p. m. Meeting of Wyman Chapter of Mothers' Association. Speaker, Dr. Owen B. Ames. Subject, "Parenthood."

April 11, Friday. Metcalf Union Tea Garden Dance. Unitarian Church, Metcalf Hall. Tickets $1 each person. Tel. Win. 0316-W.

April 11, Friday. Ladies' afternoon bridge at Calumet Club at 2 o'clock.

April 11, Friday. "A Telephone Evening", given by The Fortnightly, Winchester Town Hall at 8 p. m. The public are invited.

April 12, Saturday, 10 A. M. Rummage sale by the Church of the Epiphany. Over A. & P. Store, Main street.

April 12, Saturday evening, Town Hall. Illustrated lecture, the "Lure of the Great Northwest" by Frank Branch Riley under the auspices of the Wadleigh-Prince Parent-Teacher Association.

April 14, Monday, 1:30 p. m. Annual meeting of the Fortnightly. Polls open.

April 15, Tuesday. Meeting of Winchester Lodge of Elks, Lyceum Hall at 8 o'clock.

April 15, Tuesday. Special meeting of William Parkman Lodge at 6:45 p. m.

April 16, Wednesday, 3:15. Mothers' Association at High School Assembly Hall. Lecture by Miss Garrett on "Fatherhood."

April 17, Thursday at 3 p. m. Meeting of Missionary Department of Woman's League. First Baptist Church, with Mrs. W. A. Snow, 15 Edgehill road. Mrs. R. S. Taylor and Mrs. A. E. Gilmour will speak. Social hour.

April 18, Friday. W. C. T. U. Annual meeting with an entertainment at Home for the Aged.

April 21, Monday. Town Hall at 8 p. m. Recital by Helen Edlefson Barr under auspices of Pop Concert Committee. Dancing.

April 22, Tuesday at 2:30. Winchester Visiting Nurse Association. Annual meeting at Town Hall.

April 22, Tuesday. Ladies' Friendly Society Annual meeting. 1 p. m. Luncheon in charge of Mrs. F. T. Barnes and Mrs. Cecile Cummings. 2:30 p. m. Mrs. Charles F. St. Johns will speak. Annual reports, and election of officers.

April 23, Wednesday. Sigma Beta Bridge and Mah Jongg. Lyceum Hall, 2:30 p. m. Tickets 75c.

April 25, Friday evening. Informal ladies' night at Calumet Club. Bridge, bowling and dancing.

April 25, Friday. "Mr. Bob." Two act drama by Methodist young people. Waterfield Hall, 8 o'clock.

April 25, Friday, 2 p. m. Florence Crittenton bridge party in Town Hall. Tickets $1.

April 26, Saturday. Annual dinner of Calumet Club. Yearly meeting and election of officers.

April 29, Tuesday. Presidential Primary. Polls open at the Town Hall from 5:45 a. m. to 4:30 p. m.

May 2, Friday. Boys and Girls W. H. S. exhibition.

NEWSY PARAGRAPHS

The condition of Mr. William H. Stinscon is reported as considerably improved this week.

The Winchester police are preparing to tag automobiles about town left standing in violation of the traffic rules.

The Woburn Tanners will play the Boston Chinese soccer team on Saturday afternoon at the Peter Fleming Grounds, South End, Woburn. The game will begin at 3 o'clock, and a record attendance is expected.

No one but uninitiated can fail to appreciate the quality and flavor of the Copper Kettle Candies. A Winchester product, made with skill and care, these sweets are immensely popular. You buy them at the Copper Kettle Candy Shop, 19 Vine street. They will be thoroughly appreciated by Mother, Sister and Brother, not to mention "Her" and even Father. Try them and see if we are right.

There was a large audience present last evening at Lyceum Hall to witness the production of "The Rebellion of Mrs. Barclay" by Hope Rebekah Lodge, I. O. O. F. Dancing followed the entertainment.

Funeral services were held on Wednesday for Mr. Fred C. Swan, a former well-known resident of this town and a son of the late P. W. Swan. He died at Englewood, N. J., April 6, and was 73 years of age. The remains were intered in Wildwood Cemetery.

Winchester was represented by the following delegates at the Sons of Veterans' Convention at Lorimer Hall, Boston, this week: Walter B. Lord, Frank Holland, Thomas H. Barrett and Henry F. Lunt.

At the annual election of the Boston Rotary Club, held Wednesday at the Boston City Club, President Arthur T. Downer of the Winchester Laundries, Inc., was elected vice-president. Mr. Alfred H. Marchant of Rangeley, advertising manager of the Boston Post, was elected a director.

Following the example set by baggage master Lawrence Smitherman of the centre railroad station, Mr. Frederick Keith, for 18 years section foreman on the Boston & Maine, will take a vacation and inspect the high system of which he is a part. He has had charge of the track in this section for the past seven years, and during his trip will inspect the work on five different railroad systems.

The Second Congregational Church campaign for the new building shown last week is on. What better Easter offering can you make! Contributions received at Mr. Herbert Wadsworth's office.

Miss Ann Jeanette Martin, who is a student in the Training School for Attendant Nurses, conducted by the Household Nursing Association of Boston, has just finished the six weeks theoretical training at the school at 222 Newbury street, Boston and has now gone to Henry Heywood Memorial Hospital at Gardner, Mass., to receive the nine months practical experience which completes the course. At the end of this time Miss Martin will graduate as an Attendant Nurse and will be able to take advantage of the registry conducted by the Household Nursing Association.

MRS. ELLEN BUCKLEY

Mrs. Ellen Buckley, aged 44 years, wife of Mr. Timothy Buckley of 15 Clark street, died at her home this morning.

BOARD OF HEALTH

List of contagious diseases for week ending Thursday, March 10: 4 Chicken Pox, 2 Scarlet Fever, 1 Diptheria, 1 Tuberculosis.

Maurice Dinneen,
Agent of the Board of Health

WINCHESTER SAVINGS BANK
26 Mt. Vernon Street

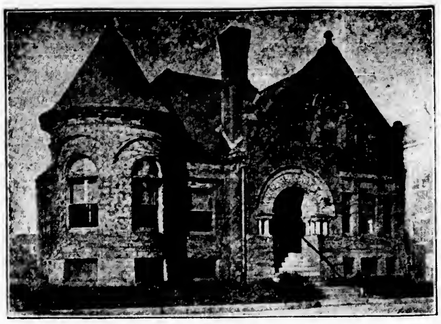

Incorporated 1871

Deposits $2,550,000

This Bank is a Mutual Savings Bank incorporated under the laws of the Commonwealth of Massachusetts and is operated solely for the benefit of its depositors.

MONEY DEPOSITED

on or before the third Wednesday of each month will draw interest from that day.
We will be pleased to have you open an account with us.
We have money to loan on first mortgages.

Business Hours—8 A. M. to 3 P. M. Saturdays—8 A. M. to 12 M.; 6 to 8:30 P. M.

HARRY C. SANBORN, President ***WILLIAM E. PRIEST, Treasurer***

Telephone Winchester 0030

W. H. S. BASEBALL PROSPECTS

Coach Roberts of the Winchester High School is starting baseball practice this week on Manchester Field. The unfavorable weather conditions of the last week have put the practice behind somewhat. The following is the list of candidates who have signed up for the infield: James Fitzgerald, Clarence O'Donnell, Wilfred Prue, A. Taylor, Francis Coakley, Irving McEewn, F. Melly, Michael Colucci, Nicholas Fitzgerald, H. Ambrose, John Flaherty, Raymond Halwartz, John Dolan, "Sport" Kendrick and Francis Tansey. The following will try for the outfield positions: Norman Harrold, Thomas Dolan, F. Johnson, Quill, James Halwartz, Thomas Lynch, Sellers, MacCauley and Floyd Robinson.

Out of these 24 candidates there are only six who had experience last year: J. Fitzgerald, C. O'Donnell, Melly, Norman Harrold, Thomas Dolan and Francis Tansey. Tansey and Melly, last year's pitcher and catcher, are out for their old positions. Fred Johnson and Jim Halwartz are planning to make Melly work to keep his job. Dolan and Kendrick are going to try out in the pitcher's box. Jim Fitzgerald should be a good bet for first base, and everybody will be lookig for some more home runs from Harrold this year.

George R. Salyer is the manager of the team for the season, and Mr. Thayer is the faculty manager. The first game is with Concord at Concord, April 19 at 3 p. m. On the 23 the team plays at Stoneham. The first home game is on Wednesday afternoon, April 30, with Stoneham.

CHILDREN, THERE'S SOMETHING COMING FOR YOU!

Don't be alarmed. It's something fine. Your special friend, Mr. Thornton W. Burgess, who knows so much about Peter Rabbit and Buster Bear, about Jenny Wren and little Danny Meadowmouse, is coming to the Town Hall to tell you more about them and about all the other happy animals and birds you have read about in Mr. Burgess' books. He will show real photographs of them with his stereopticon, and many moving pictures to let you see what they would be doing if you could be hidden in the "Green Forest" watching them, and they not know you were there.

Perhaps you will see Light-Foot the Deer leading her little one to the "Smiling Pool," and Happy Jack Squirrel skipping along the "Lone Little Path." Will Buster Bear be hunting for berries? Jammy Jay and Blacky the Crow are sure to be very busy. Peter Rabbit will come out of his Briar Patch certainly, and I have heard that even Grandfather Frog will be there.

At the Town Hall, Saturday, May 3, morning and afternoon; for the benefit of the Wyman School Piano Fund. Tickets 50c and 75c. Everybody buy a ticket—but don't buy one for Bowser the Hound!

From the "Springfield (Mass.) Republican:" "The audience was so completely delighted with Mr. Riley's poetic and humorous descriptions and with the remarkable pictures, that he was persuaded to pay a return engagement; and he trebled his audience of the night before." Town Hall, Saturday, April 12, 8 p. m.

EMPLOYEES LOST

Monday's Ballot Refused Increased Expense

The referendum ballot on the article in question carried at the annual town meeting on "granting Saturday half-holidays with pay to various employees of Town departments" was taken Monday, resulting in a negative vote by 811 to 627. In all, 1419 votes were cast.

It was expected in some quarters that the proponents of the idea would have an easy victory, many voters not being interested enough to attend the polls, and others, not knowing that the men had a Saturday half-holiday on a 48 hour week, really favoring granting the outing. This thought was borne out Monday forenoon, a heavy downpour of rain, together with a high wind, making it very disagreeable out of doors.

The early morning vote appeared storngly in favor of granting the increase in pay—which the article really stood for. The rain letting up somewhat during the afternoon hours, however, resulted in a large number of women attending the polls and voting.

At the time the article was voted upon at town meeting there was an overflow meeting. The article came up late in the session, when many had left, supposing that an adjournment would be made before any important matters left were acted upon. Such a condition was just what the advocates of the article desired, and it was voted upon and carried by a large majority.

The town employees will continue to work upon a 48 hour basis. Had the article been carried at the polls it was estimated that an increase of $10,000 would have been necessary to provide for additional labor or for overtime pay to the present force.

FOR UNITARIAN FILM FUND

The motion pictures shown at Metcalf Hall last Saturday afternoon and evening drew a very good sized audience and quite a sum of money was realized for the Unitarian Sunday School film fund. The afternoon gathering was mostly of children but they were an interesting and very orderly group. The animal pictures pleased them much as also did the "slow motion" baseball pictures, especially when every minute detail of Babe Ruth's healthy home run swing was clearly brought out in the film. But best of all the kids enjoyed Jackie Coogan, as he acted out "Henry," in "Peck's Bad Boy." Miss Carolyn Shawhan played the piano for the pictures and very ably and pleasingly adapted her music to the scenes.

After the evening show of the films dancing was enjoyed by a large number of Winchester young people.

Much credit is due the children of the Winchester Unitarian Sunday School for the very successful performances.

The local park board, in conjunction with the Metropolitan board, is to make an attempt to beautify the bridge over the river opposite the Wedgemere station. This has long been an unsightly spot, although greatly enhanced by the newly erected bridge. The present banks and open space filled created by dredging the river, are to be planted with young trees.

Marbles at Wilson's the Stationer.

HAD RARE PERSONALITY

Funeral services for Mrs. Annie K. Christie, 83 years of age, mother of Mrs. Dexter P. Blaikie of Everett avenue, were held at the residence on Wednesday, April 2.

Mrs. Christie, who was born in Dunfermline, Scotland, passed away after an illness of only one week. She was a woman of rare personality, and to know her was to love her. She had a great many friends, both among the young and the old, and wherever she lived her life she had been an example by her faith in God and her unfailing kindness to all around her. She was a sister of Rev. Dr. Pitblad of Winnepeg, Can., who recently passed away.

The funeral services were conducted by Rev. Robert Watson, L.L.D., of the First Presbyterian Church of Boston and Rev. Howard J. Chidley of the First Congregational Church of this town. The pall bearers were Messrs. Thomas J. Kaulked of Manchester, N. H., John Pitblad of Montreal, Can., John H. Christie of New York and John L. Christie of Newtonville. The interment was in Wildwood Cemetery.

GUEST DAY OF THE LADIES' FRIENDLY SOCIETY

Guest Day of the Ladies' Friendly Society, on April 1, at the Unitarian Church, was very well attended, many of the Alliances of the neighboring towns sending delegates, and there were representatives, also, from the Women's organizations of the other churches in Winchester.

Mrs. Roger W. Cutler, director of the Alliance for Massachusetts, gave a very interesting talk on social welfare work. Mrs. Cutler emphasized four things, Housing Conditions, Child Labor, Prohibition and Law Enforcement, and Politics, which she thought had a direct hearing on social welfare. She urged women to aid social welfare hy working along these lines.

Tea was served in the church parlor after the meeting, Mrs. George H. Root presiding at the tea table.

M. C. W. G. NOTES

On next Sunday afternoon a joint installation and initiation of all the North Shore Guilds will be held at the Elks' Home in Cambridge. Arrangements are being made to have the members of the local Guild transported in automobiles.

Many new members will be admitted at this time and together with our present membership should make a very successful coming year.

The Guild extends at this time, its heartfelt wishes for the speedy recovery of Sister Johanna Glendon who is seriously ill.

Mrs. Florence Scales arrived in Winchester this week after an extended absence in the West.

DR. OWEN B. AMES TO SPEAK THIS AFTERNOON

This afternoon at the Wyman Assembly Hall, the Wyman Chapter of the Mothers' Association holds a meeting that is sure to gain special attention because of the importance of its speaker. Dr. Owen B. Ames, neurologist and psychiatrist of Boston, who made so favorable an impression at a recent meeting of the Florence Crittenton League, is to speak on "Parenthood." Dr. Ames devotes much time to research in psychiatry, with a very modern point of view toward social problems.

The Wyman Chapter of the Mothers' Association has already established in the community a cordial interest in its meetings, and hopes soon to enroll all Wyman mothers in its membership. Its meetings are open not only to Wyman mothers and to Winchester teachers, but all other persons interested are cordially welcomed.

GYM EXHIBITION

The boys' and girls' high school gym exhibition has been postponed until the 2nd of May. This performance has grown to be an annual event of interest to the town's people. The classes have been working very diligently for several weeks under the direction of Mr. Thayer and Miss Nelson, and it is expected that a very creditable program will be presented.

AUTO LIMERICKS

By CLARK NEWTON

A young chap whose front name was Jack
Said to us, "Oh alas! and Alack!
My car's out of gee!"
We said, "Let us see,
We'll find what is holding it back."

WE KNEW IN A MINUTE

Let us inspect your car. If it needs overhauling—and every car does occasionally—we'll attend to it at once. Engine trouble located and speedily remedied.

CENTRAL GARAGE

REPAIRS and SUPPLIES

WINCHESTER CENTER TEL. 1378

J. Johansen Raymond D. Morrison

Dewick & Flanders
INSURANCE

Announce their removal March 1, 1924, to their new offices in the Boston Insurance Exchange, 40 Broad Street, cor. Milk Street, Boston.

This new, fireproof structure, now the center of Insurance activities in New England is conveniently located and easily identified.

Nine thousand square feet on the EIGHTH FLOOR are devoted to this firm's various departments which will continue to serve you with fidelity and courtesy.

The telephone is as heretofore

Main 7530

(Branch Exchange)

COLPITTS TOURS

Tours of the Better Grade

N. E. A.
WASHINGTON, D. C.
June 29 to July 5, 1924
Send for Itinerary

BERMUDA
WEDNESDAY AND SATURDAY
Itinerary includes 8 day trip $73.75
Ticket meals and side trips. June 1 to Nov. 30

CALIFORNIA
Under Personal Escort JUNE 30
Party leaves June 30—Grand Canyon, all of California, Yosemite, Yellowstone, Colorado or Mt. Ranier, including Canadian Rockies, Banff, Lake Louise. Book early. Send for booklet.

ALASKA
DAWSON—ATLIN LAKES
(Departure June 28)

PACIFIC NORTHWEST
VANCOUVER—SEATTLE
(Departure July 8)

Both parties under personal escort, including Canadian Rockies, Mt. Ranier, Yellowstone, Colorado or California and Grand Canyon. Send for booklet

Send for Booklet on
EUROPEAN TOURS
Parties leave June and July.
Rate $425 to $925, all expenses included.

"Big and Little Journeys"
containing itineraries of all expense tours leaving daily to Atlantic City, Natural Bridge, Luray, Florida, Cuba, West Indies and California.

281 WASHINGTON ST., BOSTON 7 WEYBOSSET ST., PROVIDENCE, R. I.

The Oliver Oil Gas Burner

Gave continuous service and satisfactory Heat during the storm of this week. No electric power or gas required. Why not intall an Oliver Burner and be protected during the winter months. *Order now for Early Installation.* Over 75 Olivers in Winchester alone.

KIMBALL & EARL

TELEPHONE 1365 WINCHESTER, MASS.

ja11-tf

$250,000 for the Winchester Hospital in 10 Days

Chocolates & Bon Bons

SELECT YOUR OWN ASSORTMENT

CLARA CATHERINE CANDY

A. A. Morrison

544 MAIN ST., WINCHESTER PHONE 0966

s14-tf

Drummond's CASH Market

TEL. 1064 543 MAIN STREET TEL. 0899

FRESH KILLED FOWL, 5-lb. av., lb............ **40c**

SIRLOIN ROLL, no bone, no waste, best of beef, lb **45c**

TOP ROUND STEAKS, lb............ **42c**

FANCY SUGAR CURED HAMS, lb............ **28c**

$5

Will put in an electric floor plug in any room on the first floor of your house.

E. C. SANDERSON

THE ELECTRICIAN

TEL. 0300

my12-tf

WEDDING PRESENTS WEDDING PRESENTS

INDUSTRIAL ARTS SHOP

Charles Street at Mount Vernon, Boston

FEATURING PRODUCTS OF THE NORTH BENNET STREET INDUSTRIAL SCHOOL AND IMPORTATIONS

Lighting Fixtures	Italian Pottery
Venetian Glass	Spanish Pottery
Table-ware	Pottery Sculptures
Vases and Candlesticks	Imported Jewelry
Small Tables	Diner Favors
Embroidered Linen	Small Brocades
Homespuns for Dresses and Scarfs	Hangings
Children's Dresses	Jamori Gold Block-prints

VISITORS WELCOME

WEDDING PRESENTS WEDDING PRESENTS

WEDDING PRESENTS WEDDING PRESENTS

f29-12t

A Service Which Pleases

In our Finished Family Service you send us the entire family laundry, including linens and wearing apparel, and we will return it to you ready for use.

'Phone Winchester 0390 and let our Sales Dept. tell you more about this service.

The WINCHESTER LAUNDRIES

TEL. WINCHESTER 0390

KNIGHT'S PHARMACY

TOILET ARTICLES OF REFINEMENT

WINCHESTER SQUARE WEST, AT CHURCH STREET

"THE lights are on— there's someone there," you say. How simply, up and down your home streets, *light* becomes to you a sign of *life*.

The Friendly Glow

EDISON LIGHT OF BOSTON

Winchester Riding School
Harry Good, Prop.
Well Broken Horses and Ponies
Personal Supervision
Tel. 51189
a22-tf

0300 THATS MY TELEPHONE
SANDERSON ELECTRICIAN

Thomas Quigley, Jr.
Teamster, Contractor and Stone Mason
PAVING, FLOORING, ROOFING
In Artificial Stone, Asphalt and All Concrete Products
Sidewalks, Driveways, Curbing, Steps, Etc.
Floors for Cellars, Stables, Factories and Warehouses
Estimates Furnished
18 LAKE STREET

TALKING MACHINES REPAIRED
HERBERT B. KELLOGG
34 CLEVELAND STREET
ARLINGTON, MASS.
Tel. 881-W my13tf

NEWTON A. KNAPP & CO.
Insurance Agency
137 Milk Street, BOSTON, Tel. Main 5244 | 8 Chestnut Stree WINCHESTER Tel. 1294

FOR OVER 40 YEARS
HALL'S CATARRH MEDICINE has been used successfully in the treatment of Catarrh.
HALL'S CATARRH MEDICINE consists of an Ointment which Quickly Relieves by local application, and the Internal Medicine, a Tonic, which acts through the Blood on the Mucous Surfaces, thus reducing the inflammation.
Sold by all druggists.
F. J. Cheney & Co., Toledo, Ohio.

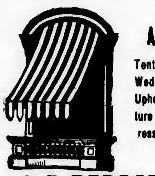

AWNINGS
Tents and Flags
Wedding Canopies
Upholstering, Furniture Repairing, Mattress and Shade Work

A. E. BERGSTROM
2 Thompson Street Tel. 0357-W
mh21-tf

David Robinson's Sons
Established 1876
GARDENERS
We Lay Out and Plant Old Fashioned Perennial Gardens.
Also Grading and Laying Out Grounds, Construction, Shrubbery Borders, Flower Beds, Drives, Lawns, etc.
All Kinds of Nursery Stock For Sale. Pruning of Trees and Vines.
We can refer to Mr. Andrew Hunnewell, Mr. George Willey, Mr. Clarence Warren, Mr. Page, Mr. Moseley, Mr. Marston, Mr. G. Neiley, Mr. Walter Martin, Mr. Frank Getty, Mr. Royal Wentworth, all of Winchester.
Res.: Revere Beach Parkway
Everett
PHONE EVERETT 0127
ap4-tf

Established 1860
Hill's China & Glass Repair Shop
Fine China, Glass, Bric-a-Brac, Bronzes and Silver Ware
REPAIRING
Telephone Congress 3167
120 Tremont St., Boston, Mass.
mh21-12t

CALUMET BOWLING TOURNAMENT

Teams Now Up For Final Re-Rating

Entering upon the last quarter of the tournament, teams engaged in bowling in the Calumet Mixed contest are now undergoing a re-rating based upon actual performances made thus far on the alleys this winter and spring. On Monday evening close matches were rolled, and others followed through the week. The winners Monday were teams 18, 1 and 5, teams 2, 10 and 13 losing. Scores as a whole took a slump, although some very good figures showed up. Miss Phippen topped the ladies' list, her total of 180 and her single of 96 being exceptionally good. Mrs. Heaton rolled a nice game with 166 on 93, Mrs. Wolfe 162 with 91, Mrs. Smalley 160 with 92, Miss Parshley 90 and Mrs. Hamilton 83. "Bart" Stephenson roled 237 with 123, Snow 232 with 125, Hamilton 217 with 121 and Wolfe 102.

The scores:

Team 2 vs 18

TEAM 18

Mrs. Smith	69	69	138
Mr. Smith	81	81	162
Mrs. Engstrom	74	70	144
Mr. Engstrom	62	59	121
Mrs. Cayting	69	74	143
Mr. Cayting	55	79	134
Mrs. Locke	64	61	125
Mr. Locke	76	85	161
Handicap 122 pins			
	672	700	1372

TEAM 2

Mrs. Crafts	69	69	138
Mr. Crafts	78	78	156
Mrs. Smalley	68	92	160
Mrs. Stephenson	76	65	141
Mr. Smalley	83	98	181
Mrs. Heaton	93	73	166
Mr. Heaton	97	96	193
Mr. Stephenson	123	114	237
	687	685	1372

Team 1 vs 10

TEAM 1

Mrs. Pilkington	69	69	138
Miss Parshley	68	90	158
Mrs. Smith	76	74	150
Mrs. Snow	66	79	145
Mr. Parshley	91	99	190
Mr. Smith	93	87	180
Mr. Pilkington	99	96	195
Mr. Snow	107	125	232
	672	719	1391

TEAM 10

Mrs. Hartford	56	56	112
Mrs. Dickson	70	70	140
Mrs. Richardson	78	80	158
Miss Brown	76	64	140
Mr. Hartford	86	89	175
Mr. Richardson	85	88	173
Mr. Dickson	81	92	173
Mr. Brown	86	86	172
Handicap 42 pins			
	660	667	1327

Team 5 vs 15

TEAM 5

Miss Phippen	84	96	180
Mrs. Squires	62	62	124
Mrs. Wolfe	71	91	162
Mrs. Hamilton	67	83	150
Mr. Clark	85	85	170
Mr. Squires	93	88	181
Dr. Wolfe	95	102	197
Mr. Hamilton	96	121	217
	653	728	1381

TEAM 13

Mrs. Hildreth	67	67	134
Mrs. Goddu	71	75	116
Mrs. Emerson	63	59	122
Mrs. Smith	69	60	129
Mr. Hildreth	75	85	160
Mr. Goddu	68	68	136
Mr. Emerson	90	99	189
Mr. Smith	87	81	168
Handicap 48 pins			
	638	642	1280

Matches Tuesday evening gave team 16 three points over team 9, 15 two over 8 and 11 all three from 7, the latter match being close, with but two pins difference in the first string totals. Mrs. Walker led the ladies with a total of 171, her best single being 91. Mrs. Newman had a total of 166 and the best single with 98. Other good scores were as follows: Mrs. Hayward 165 with 83, Mrs. Barnard 161 with 82, Miss Giles 160 with 83, Mrs. Robinson 83, Mrs. Sanford and Mrs. Rowe 82 each, Mrs. Goddard 81 and Mrs. Adriance 80. Mr. Ambler rolled 213 with 115, G. F. Purrington 223 with 114, Newman 211 with 107, Kenerson 208 with 115, Engstrom 207 with 126, R. L. Purrington 205 with 106, Sanford 201 with 104, Jacobs 200 with 102 and Robinson 111.

The scores:

Team 9 vs 16

TEAM 16

Mrs. Kenerson	68	65	133
Mr. Rowe	84	78	162
Mrs. Adriance	74	80	154
Mr. Dumper	65	65	130
Mrs. Dumper	50	50	100
Mrs. Rowe	82	72	154
Mr. Adriance	70	93	163
Mr. Kenerson	93	115	208
Handicap 33 pins			
	619	651	1270

TEAM 9

Mrs. Goddard	66	81	147
Mr. Goddard	81	87	168
Mrs. Tucker	68	70	138
Mr. Tucker	94	76	170
Mrs. Apsey	70	70	140
Mr. Apsey	64	67	131
Mrs. Lane	68	70	138
Mr. Lane	95	84	179
	606	605	1211

Team 8 vs 15

TEAM 15

Mrs. Brown	67	73	140
Mrs. Corey	67	75	142
Mrs. Jacobs	75	79	154
Mrs. Hayward	83	82	165
Mr. Brown	78	82	160
Mr. Hayward	92	97	189
Mr. Corey	83	97	180
Mr. Jacobs	98	102	200
Handicap 34 pins			
	677	721	1398

TEAM 8

Miss Harrington	68	68	136
Miss Kelley	58	58	116
Mrs. Walker	80	91	171
Miss Gould	72	76	148
Mr. Engstrom	81	126	207
Mr. Walker	80	89	169
Mr. R. Purrington	99	106	205
Mr. G. Purrington	109	114	223
	647	728	1375

Team 7 vs 11

TEAM 11

Mrs. Barnard	79	82	161
Mr. Barnard	92	85	177
Mrs. Ambler	47	71	118
Mr. Ambler	115	108	223
Mrs. Main	64	64	128
Mr. Main	71	71	142
Mrs. Sanford	82	72	154
Mr. Sanford	97	104	201
Handicap 17 pins			
	664	674	1338

TEAM 7

Miss Giles	83	77	160
Mr. Weed	88	79	167
Mrs. Capron	58	58	116
Mr. Capron	78	78	156
Mrs. Robinson	72	83	155
Mr. Robinson	111	76	187
Mrs. Newman	68	98	166
Mr. Newman	104	107	211
	662	656	1318

THE MOTHERS' ASSOCIATION

The regular meeting of the Mothers' Association will be held in High School Assembly Hall on Wednesday, April 16 at 3:15 p. m.

Miss Garrett's lecture on Fathers is the subject of the afternoon.

The Mothers' Association having taken care of admission price, all mothers and teachers are invited free, as usual.

The social hour and the care of little children are provided.

MANY FROM WINCHESTER IN CALIFORNIA

The recent article in the Star relative to Mr. J. Y. Blaikie, a former Winchester boy who is now general manager of the Frank Meline Company, one of the largest real estate and insurance firms on the Pacific coast, has brought to notice the numerous Winchester boys who are now settled in or near Los Angeles, Cal.

In a recent letter received from Mr. Blaikie, several well known names are mentioned, including three who are associated with his concern. Along with these are a number of others, who, it is said, often get together for a social evening in the western metropolis.

One former Winchester boy, Mr. Karl B. Ogden, son of Mr. and Mrs. George Ogden who used to reside on Ridgefield road, was recently married. He makes his home in Long Beach, Cal., and on March 22 was married to Miss Mary Victoria Anna, daughter of Mrs. Edward J. T. Woodward of Colusa, Cal. Mr. Ogden is superintendent of a big ranch at Suesun, Cal., and will continue to make his home in that place.

Associated with the Frank Meline Company, in addition to Mr. Blaikie, are Messrs. Lawrence Abercrombie, Webster B. Wyman and Maurice Ginn.

Another well known Winchester boy is Rev. Harry Gray, who is now located as rector at a prominent church in Los Angeles.

Dr. Arthur T. Gage is an eye, ear, nose and throat specialist in Redlands, Cal., and Mr. John T. Gage is proprietor of the "Pig and Whistle" Confectionery Company, a growing firm of Los Angeles.

Mr. William M. Little is also in Los Angeles, being Sales Manager of the Albertson Motor Car Company, the western agents for the Dodge car.

Mr. William Ladd is an executive in the Pacific Southwest Trust and Savings Bank in Los Angeles, and Mr. Everett Wyman is another man who has engaged in real estate brokerage, being associated with the Harry H. Culver Company.

Mr. David Witmer is a prominent architect in Los Angeles and Mr. Clarence Fultz is Manager of the Merchants & Manufacturers Association there.

Mr. Harold Prescott is located in Oakland, and last but not by any means least, is Dr. Francis Harding, our former well known dentist and Dr. shepard of Los Angeles is another prominent citizen of Oakland.

SCIENCE KEEPING PEOPLE WELL

Today science is more concerned with keeping people well than with making them well. In the Public Health Department of big cities the guiding rule is: "An ounce of prevention is worth a pound of cure." In fact, in all phases of modern life, misfortune, disease and disaster are guarded against.

It is natural, then, that this spirit of foresight should apply in matters of personal appearance. Especially so, since good appearance is such a social and business advantage.

Women, for example, are becoming more particular than ever in matters of this kind. It used to be that a woman would buy a common household soap just to "wash clothes", forgetting that the loveliness of her hands was at stake. Soaps with adulterants and too much lye in them would make the woman's hands red, coarse and rough. Then to restore her hands to an attractive appearance, she would try lotions and other remedies.

This growing care on the part of women is proved by facts that have been gathered by one of America's soap manufacturing companies, Kirkmun and Son. This company, established in 1837, reports that in its long history of soap making, there never were so many women as now who are buying Kirkman's Soap. The reason is that they now realize that Kirkman's will not harm their hands, and they choose it because they know it is free from lye to irritate the skin.

ELSIE FERGUSON

In "The Moon-Flower" With Sydney Blackmer at Shubert Theatre, Boston, Monday, April 14, For One Week Only

The mere announcement that Elsie Ferguson is coming to the Shubert Theatre, Boston, Monday, April 14, in a new play by Zoe Akins with Sydney Blackmer as the featured player, is enough to assure teh theatre-wise that an evening of distinction is in prospect.

"The Moon Flower" is a romance, a genuine love story which, like "The Swan," the romantic play now so popular in New York, has its gently ironic flavor. And the man whose staging of "The Swan" brought him unanimous and unusual praise from the critics, David Burton, has directed the staging of "The Moon Flower."

Charles L. Wagner, the producer of 'The Moon Flower" is known primarily as the manager of John McCormack and Mary Garden, but the fame of his recent beautiful production in New York of the romantic play, "Scarmouche" is known here.

Monte Carlo is the scene of the play and the opportunity which this locale offers for beautiful stage pictures has been fully utilized.

The presence of Frederick Worlock and Edwin Nicander in the cast completes the list of names which promise a most distinguished entertainment to Boston theatregoers.

On account of previous bookings, "The Moon Flower" will only be in Boston—at the Shubert Theatre—the week of April 14.

LADIES' AFTERNOON BOWLING

Despite the stormy weather, the afternoon of bowling for the ladies of the Calumet Club, held Tuesday, proved the most popular of the series thus far this season. All of the six alleys at the club were filled and a most enthusiastic gallery sat on the side lines and enjoyed the fun. Thirty-six ladies participated in the tournament, which was in charge of Mrs. John A. Maddocks and Mrs. Williard T. Carleton.

Attractive prizes were awarded the winners as follows:

High single flat—Mrs. Thomas A. Barnard, 103.

High single with handicap—Mrs. Halford A. Ambler, 92 and 16, making 108.

Second high single with handicap—Mrs. George Goddu, 101 and 6, making 107.

Third high single with handicap—Mrs. Fred W. Aseltine, 92 and 12, making 104.

Mrs. William Edwards captured the consolation prize.

During the afternoon lunch was served informally in the alleys. A vote was taken among the ladies present regarding their preference for the bowling for next season, it being in question whether to run a scheduled tournament for the ladies or hold regular monthly tournaments. Those present signified their preference for a contiunation of the monthly tournaments. This was the last bowling afternoon for the ladies for this season.

JAMES A. McDONOUGH

4 FRANKLIN STREET, STONEHAM — Telephone Stoneham 0297, 0298, 0299
587 MAIN STREET, WINCHESTER — Telephone Winchester 0474

FANCY HEAVY BEEF ROAST

FACE RUMP, lb....... 38c
BACK RUMP, lb....... 35c
BOTTOM ROUND, lb... 28c
TOP OF ROUND, lb.... 35c
UNDER CUT, lb.... 25c-28c
AITCH BONE, lb...... 20c
BONED SIRLOIN, lb... 48c
RIB ROAST, lb.... 30c, 35c

LAMB

LEG OF LAMB, lb..... 40c
LEG AND LOIN, lb..... 38c
LOIN OF LAMB, lb..... 37c
FOREQUARTERS, lb.. 25c
RIB LAMB CHOPS, lb.. 50c
KIDNEY LAMB CHOPS lb. 65c

PORK

ROAST PORK, lb...... 25c
PORK CHOPS, lb... 28c-32c
FRESH SAUSAGE, pkg 30c
FRESH SHOULDERS, lb 16c
DEERFOOT SAUSAGE, pkg. 40c

POULTRY

CHICKENS, large, lb... 45c
FOWL, 5-lb. av., lb..... 40c
FOWL, small, lb........ 32c

CORNED BEEF

FANCY BRISKET, lb. 25-30c
LEAN FLANK, lb...... 15c
THICK END, lb.. 23c to 28c
RIB END, lb.......... 20c
SPARE RIBS, lb....... 18c

HAM

SCOTCH HAM to boil, lb 40c
SHANK HAM, 5-7 lb. av. 20c
FACE HAM, lb......... 28c
SCOTCH HAM to fry, lb 45c
HAM to fry, lb......... 38c

SHOULDER

SMOKED SHOULDERS, lb. 16c
CORNED SHOULDERS, lb. 15c
FRESH SHOULDERS, lb. 16c

FISH OF FINE QUALITY

VEGETABLES

SQUASH, lb.......... 8c
NEW CABBABE, lb.... 7c
SPINACH, pk.......... 35c
GRAPEFRUIT, 3 for... 25c
NEW CARROTS 10c
NEW BEETS, bu....... 10c
LEMONS, doz......... 35c
CELERY, bunch 25c
ICEBERG LETTUCE .. 20c
SPANISH ONIONS, lb. 10c
LARGE ORANGES, doz. 40c
GREEN PEPPERS, ea.. 8c
HOT HOUSE LETTUCE 15c
APPLES, 4 lbs........ 25c
PARSNIPS (spring dug) 10c
RHUBARB 18c
TOMATOES 25c
MUSHROOMS, lb 75c
CRANBERRIES, 2 qts.. 25c
CUCUMBERS 25c
ASPARAGUS 60c
WHITE TURNIPS, lb .. 8c

Specials for Saturday Only

HATCHET'S BRAND RASPERRIES. 35c
HATCHET'S PINEAPPLE, No. 3..... 35c
HATCHET'S PINEAPPLE, No. 25c
RIVAL BRAND PEARS, No. 2........ 25c
HATCHET'S LIMA BEANS 25c

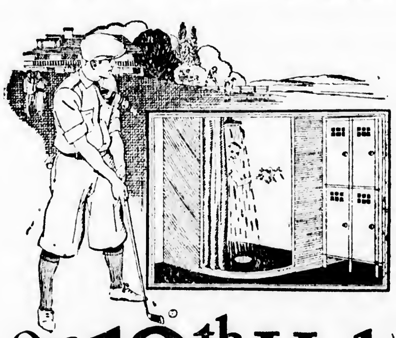

The **19th Water Hole**

After the last putt and settling up the scores. After the tired walk to the clubhouse, when you just begin to realize how hot and dirty you feel. THEN—O, boy! the shower, and a cleansing, refreshing bath in soothing warm water.

Nothing like a warm bath when you're over-heated. Nothing like soap and cleansing hot water in sticky summer weather. You enjoy hot water conveniences at your club. What about the family at home? They need the same comforts.

Gas Water Heaters

The type best suited to your home and family requirements is being demonstrated here now.

CALL HEADQUARTERS FOR GAS APPLIANCES

Arlington Gas Light Co.

MINIATURE YACHT SAILING

The racing of miniature yachts on Mystic Lake this summer promises to be quite an attraction. An organization has been formed among interested owners and sailers of these little crafts and the Medford Boat Club has consented to allow its clubhouse to be used for headquarters. It is said that the principal cup to be sailed for will be a $500 trophy. A number of enthusiasts in the sport have already visited the lake, and on Sunday John Black the well known ice boat sailor, had his latest creation out. This is a handsome six foot yacht, stepping a nine foot hollow spar and Marconi rigged. The yachts are followed over the course by their owners, who use a ten foot skiff, and ten points are taken off for each time the little boat is touched while in the race. It is planned to hold the banner race of the season on July 4th, in connection with the Eastern Division A. C. A. meet, which takes place on the lake this year.

ASSESSOR APPOINTED

Frank H. Enman Chosen at Joint Meeting Monday

Mr. Frank H. Enman of Highland avenue, a well known resident of Winchester, born and brought up here, was chosen as an Assessor of the Town to fill the vacancy caused by the resignation of Mr. James Hinds, at a joint meeting of the remaining members of the Board of Assessors and Selectmen Monday night.

Mr. Enman, who has spent his entire life in Winchester, attending and graduating from the local schools, is a contractor and builder of standing. He is well qualified to fill the position in every way. His selection for the office is very popular.

Following Mr. Enman's appointment, Mr. Percival B. Metcalf, chairman of the Assessors, tendered his resignation, to take effect upon the appointment of his successor.

ZONING BY-LAW

Town of Winchester, Mass.

Adopted at

TOWN MEETING ON MAR. 10, 1924

Voted, That to promote the health, safety, convenience and welfare of the inhabitants of the Town the following By-Law, to be known as the "Zoning By-Law," is hereby adopted:

Section 1. ESTABLISHMENT OF DISTRICTS. For the purposes of this by-law the Town of Winchester is hereby divided into districts of five classes, designated specifically as follows:

1. **Single residence districts.**
2. **General residence districts.**
3. **Semi-residence districts.**
4. **Business districts.**
5. **Industrial districts.**

and which are as indicated and identified upon a map entitled "Town of Winchester, Massachusetts, Planning Board, Zoning Map, Prepared Under the Direction of the Planning Board," dated December 1923, signed by the said Board and filed in the Town Clerk's office, which map, together with all explanatory matter thereon, is hereby incorporated in and made a part of this by-law.

Section 2. SINGLE RESIDENCE DISTRICTS. In the single residence districts no new building or structure shall be constructed or used, in whole or in part, and no building or structure, or part thereof, shall be altered, enlarged, reconstructed or used:

A. For any industry, trade, manufacturing, business, or commercial purpose; or

B. For any purpose except one or more of the following: Detached single house, church, public school or other public purpose, private school, college, library, museum, or other educational purpose, club, except a club the chief activity of which is a service customarily carried on as a business, and such purposes as are or may be incidental to or usual in connection with any of the foregoing purposes, including a private garage and private stable, but not including any industry, trade, manufacturing or commercial purpose.

C. Provided, however, that an existing double house or duplex house, destroyed by fire, may be reconstructed, and, if permission of the Selectmen be obtained in accordance with the procedure provided in Section 8, a detached single house may be altered, enlarged or reconstructed, and used as a place of residence for two families, and buildings and structures may be constructed, altered, enlarged or reconstructed, and used for one or more of the following purposes:
Farm, stock farm, truck garden, nursery or greenhouse including salesrooms for the sale of natural products, raised in or upon any of them; semi-public, philanthropic, charitable or religious institution, hospital, sanitarium or other medical institution, (but not including a correctional institution or place of detention) and such purposes as are incidental to or usual in connection with any of said purposes.

Section 3. GENERAL RESIDENCE DISTRICTS. In the general residence districts no new building or structure, shall be constructed or used, in whole or in part, and no building or structure, or part thereof, shall be altered, enlarged, reconstructed or used:

A. For any industry, trade, manufacturing, business or commercial purpose;

B. For any other purpose except:
1. Any of the purposes authorized by paragraph B of section 2.
2. Double house, duplex house or group house.
3. Boarding house, or lodging house.
4. Such purposes as are incidental to or usual in connection with any of the foregoing purposes.

C. Provided, however, that if permission of the Selectmen be obtained in accordance with the procedure provided in section 8, buildings and structures may be constructed, altered, enlarged, or reconstructed, and used for one or more of the following purposes:
Farm, stock farm, truck garden, nursery or greenhouse including salesrooms for the sale of natural products, raised in or upon any of them, semi-public, philanthropic, charitable or religious institution, hospital, sanitarium or other medical institution (but not including a correctional institution or place of detention) and such purposes as are incidental to or usual in connection with any of said purposes.

Section 4. SEMI-RESIDENCE DISTRICTS. In the semi-residence districts, no new building or structure shall be constructed or used, in whole or in part, and no building or structure or part thereof shall be altered, enlarged, reconstructed or used for any purpose except such as is authorized or may be permitted in the single residence districts and the general residence districts, except that the first floor, basement, and cellar of any building or structure may be used for one or more of the purposes authorized in business districts, provided that the total floor space used for any industry, trade, manufacturing, business, or commercial purpose on any one lot, or on adjoining lots, if part of the same establishment, shall not exceed a total area of fifteen hundred square feet unless permission of the Selectmen be obtained, in accordance with the procedure provided in Section 8, for the use of such additional floor space as they shall specify.

Section 5. BUSINESS DISTRICTS. In the business districts, no new building or structure shall be constructed or used, in whole or in part, and no building or structure, or part thereof, shall be altered, enlarged, reconstructed or used for any purpose except;

A. Such as is authorized or may be permitted in the single residence districts, or in the general residence districts; or

B. One or more of the following purposes:
Residence for more than two families, apartment house, apartment hotel, tenement house, or hotel, whether in combination with or separate from any other use authorized by this section; restaurant or other eating place; store, salesroom or showroom for the conduct of retail business, theater, hall, club, dancing academy, or other place of amusement or assembly; office, bank or other financial institution; public or semi-public building; place of business of a baker, builder, butcher, cabinet maker, carpenter, caterer, cleaner, confectioner, contractor, decorator, dressmaker, druggist, dyer, electrician, florist, furrier, grocer, hair dresser, laundry, manicure, mason, milliner, newspaper, optician, house or sign painter, paper hanger, photographer, plumber, printer, publisher, roofer, shoemaker, shoe repairer, shoe shiner, tailor, tinsmith, undertaker, or upholsterer; public garage, public stable, gasoline filling station; and such purposes as are or may be incidental to or usual in connection with any of the foregoing purposes.

C. Any purpose which the Selectmen shall specifically find to be similar to any of the purposes enumerated in paragraph B of this section, if permission of the Selectmen be obtained, in accordance with the procedure provided in Section 8.

D. Such industry, trade, or light manufacturing as is incidental to or usual in connection with any of the purposes, authorized under the provisions of this section, if such industry, trade, or light manufacturing is carried on in the same building or structure or on the same premises as the business or use with which it is connected; except that
1. No industry, trade or light manufacturing shall be carried on in a business district which is prohibited or not authorized in an industrial district.
2. The total floor space which may be used for industry, or light manufacturing on any one lot, or on adjoining lots if part of the same establishment, shall not exceed a total area of fifteen hundred square feet, unless permission of the Selectmen be obtained, in accordance with the procedure provided in section 8, for the use of such additional floor space as they shall specify.

Section 6. INDUSTRIAL DISTRICTS.

A. In the industrial districts, new buildings and structures may be constructed and used and buildings or structures may be altered, enlarged, reconstructed, and used for;
1. Purposes authorized, or which may be permitted, in single residence districts, general residence districts, and business districts.
2. Any industry, trade, manufacturing, commercial, or other purpose not prohibited by paragraph B of this section, or by any statute, or by-law of the Town.
3. Such purposes as are incidental to or usual in connection with the purposes authorized by this section.

B. No new building or structure, or part thereof, shall be constructed, or used in whole or in part, and no building or structure, or part thereof, shall be altered, enlarged, reconstructed, or used for any of the following specified purposes, unless such use is incidental to or usual in connection with a use authorized by this section.

acetylene gas manufacturing, ammonia, bleaching powder, or chlorine manufacturing, asphalt manufacturing or refining, assaying, other than gold or silver; blast furnace; boiler making, brass, copper, iron or steel manufacturing; candle manufacturing; celluloid manufacturing; treatment, or storage; cement, lime or plaster of paris manufacturing; coal tar products manufacturing; coke manufacturing; cork manufacturing; cremation, except in cemetery; creosote treatment or manufacturing; dextrine, glucose, or starch manufacturing; distillation of bones, coal, or wood; dyestuff manufacturing; emerycloth or sandpaper manufacturing; enamel, japan, lacquer, oil, paint, shellac, turpentine, or, varnish manufacturing; explosives, fireworks, or gunpowder manufacturing; fat rendering; fertilizer manufacturing; gasoline, naphtha, or petroleum refining; gelatine, glue, or sizing manufacturing; grease, lard, or tallow manufacturing; hydrocholoric, nitric, picric, suphuric, or sulphuruus acid manufacturing; incineration or reduction of dead animals, garbage, offal, or refuse, except in a municipal plant; lampblack manufacturing; linoleum or uilcloth mnnuafcturing; match manufacturing; pickle, sauerkraut, sausage, or vinegar manufacturing; potash refining; printing ink manufacturing, pyroxylin plastic manufacturing; rolling mill; rubber, caoutchouc or gutta percha manufacturing; salt manufacturing; shoe blacking, cleaning, or polish manufacturing; slaughtering of animals or fowls, except on premses used for farming, or in the case of fowls to be sold at retail on the premises; smelting of iron; soap manufacturing; soda and soda compound manufacturing; stove blacking or polish manufacturing; sugar refining; tanning, curing, or storage of raw leather, raw hides, or skins; tar distillation or manufacturing; tar roofing or tar waterproofing manufacturing; tobacco (chewing) manufacturing; yeast manufacturing.

Section 7. NON-CONFORMING USES.

A. Nothing contained in this by-law shall prevent the continued use, of any building or structure for the purpose for which it is used at the time when this by-law takes effect.

B. A building used or to be used by a public-service corporation may be exempted from the operation of this by-law, if, upon a petition of the corporation, the department of public utilities shall, after a public hearing, decide that the present or proposed situation of the building in question is reasonably necessary for the convenience or welfare of the public.

C. A building or structure exisiting at the time when this by-law takes effect and then used for a purpose for which a new building or structure may not be constructed or used, may, if permission of the Selectmen be obtained, in accordance with the procedure provided in section 8, be altered, enlarged, reconstructed, or replaced if destroyed by fire or other cause, or moved to another location in the same district or into any other district following it in the classification set forth in section 1.

D. The Selectmen may, in accordance with the procedure provided in section 8, permit existing buildings or structures to be used and buildings and structures to be constructed and used, in any district, for purposes hereby otherwise prohibited, for temporary periods not exceeding one year, and may renew such permission not more than once.

E. Existing buildings or structures may be extended or moved a distance not exceeding 50 feet into an adjoining district, and there used for a purpose otherwise prohibited in that district, if permission of the Selectmen be obtained, in accordance with the procedure provided in section 8.

Section 8. PERMISSION OF THE SELECTMEN. Any person or persons desiring to construct and use, or to alter, enlarge, reconstruct, and use, any building or structure for any purpose for which the permission of the Selectmen is required, shall make application in writing therefor to the Selectmen, who shall within a reasonable time hold a public hearing thereon, fourteen days public notice of which shall be given at the expense of the applicant, together with such other notice to adjoining owners and others, as the Selectmen shall order, or by regulation presqribe, including posting a copy of the notice in a conspicuous location upon the property to which said application relates.

If any such adjoining owner or any tenant thereof under a lease for a term of five years or more, shall object, the permission shall not be granted against the objection of more than one of the Selectmen.

At said hearing, or as soon as may be thereafter, the Selectmen shall expressly find and determine:

A. If permission is sought to use a building or structure for a use incidental to or usual in conection with a purpose permitted by any section of this by-law, whether such use is in fact incidental to or usual in connection therewith.

B. Whether the use of a building or structure, for the purpose for which permission is sought, is or would be in violation of the provisions of section 9.

C. Any other facts material to their decision.

As soon as may be after the hearing, the Selectmen shall adopt an order, notice of which shall be given to the petitioner and any persons who have appeared at the hearing, which shall embody their findings, and grant or refuse the permission applied for, in accordance with such findings.

Section 9. RESTRICTIONS AFFECTING ALL DISTRICTS. No new buildings or structure shall be constructed, or used, in whole or in part, and no building or structure, or part thereof, shall be altered, enlarged, recontructed, or used, in any part of the town, any other provision of this by-law to the contrary notwithstanding;

A. For any purpose which by the emission or discharge of fumes, vapor, gas, dust, offensive odors, chemicals, poisonous fluids, or substances, refuse, organic matter, or excrement, the causing of noise or vibrations, or by unduly increasing the risk from fire or explosion, or otherwise would be injurious to the public health or safety.

B. For any purpose, harmful to the public morals.

C. For any purpose which would for any reason injurious to the health, safety, morals or welfare of the community in any of the districts designated in section 1 or any adjacent district, or harmful to property therin.

Section 10. EXECUTION.

A. The Commissioner appointed under the provisions of the Building By-Law of the Town, except as hereinafter provided, shall execute the provisions of this by-law.

B. The Commissioner shall grant no permit for the construction, erection, alteration, or removal of any building or structure, which is designed, intended or to be used for a purpose contrary to, or which would be in violation of any of the provisions of this by-law.

C. He shall, upon granting any permit, forthwith and not later than twelve hours thereafter, cause a copy thereof to be posted upon the property to which it relates, in a conspicuous location thereon, and give notice thereof to all adjoining owners by delivering to them in hand, causing to be delivered at their last and usual places of abode, or mailing to their last known addresses, notices of the granting of such permit.

D. He shall issue no permit for the construction, erection, alteration or removal of any building or structure until the time for appeal as provided in section 12 has expired.

E. If the Commissioner shall be informed, or have reason to believe, that any provision of this by-law has been, is being or may be violated he shall make or cause to be made an investigation of the facts and inspect the property where the violation may exist, and if he shall find any such violation he shall give notice thereof inwriting to the owner or to his duly authorized agent and to the occupant of the premises, and order that any use of any building or structure contrary to the provisions of this by-law shall immediately cease.

If after such notice the building or structure is continued in such use contrary to the provisions of this by-law or if any such owner or occupant shall fail to obey any lawful order of the Commissioner in respect to any violation or use contrary to the provisions of this by-law he may revoke the permit for occupation of the premises and shall make complaint for such violation to a court having jurisdiction thereof or apply to the Superior Court for an injunction or order restraining the further use of the premises, or both, and shall do all further acts and take any and all such action as may be necessary to enforce the provisions of this by-law.

Section 11. ADJOINING OWNERS. The term "adjoining owners," as used herein shall be held to mean and include the owners, as shown by the assessors' records, of all the land adjoining the land to which any permit, for which application, is made to the Commissioner, relates, and any land which abuts upon any street or public or private way, upon which the land to which any such permit relates, is bounded, at any point within one hundred feet of the same.

Section 12. APPEALS.

A. Any person aggrieved by the refusal of a permit under the provisions of section 10, may appeal to the Board of Appeal, appointed under the provisions of the Building By-Law of the Town, by filing a claim of appeal in writing, in the office of the Town Clerk, within ten days from the date of the order of the Commissioner relating thereto.

B. Any adjoining owner, as defined in section 11, and any owner or lessee of land in the immediate neighborhood of property to which any permit issued by the Commissioner relates, who is or may be injuriously affected by the granting of said permit because of danger from fire or to life, health or morals may appeal to said Board of Appeal, by filing a claim of appeal in writing, in the office of the Town Clerk, within ten days after publication of notice of such permit.

C. Within ten days from the day when any claim of appeal is filed, as provided by this section, the Board of Appeal shall hold a hearing thereon; shall require the appellant to file such plans and information as it shall deem necessary and give notice of the hearing by causing a notice thereof to be posted in a conspicuous location upon the property in respect to which the appeal is claimed and by causing notices thereof to be delivered in hand to, or at the last and usual places of abode, or by mailing to the last known addresses, of all adjoining owners, as defined in section 11, and to such other persons as may appear to the Board to have an interest in the subject matter of the appeal, and may require notice of the hearing to be given by and at the expense of the appellant by publishing a copy of the same at least once in a newspaper published in the Town.

The Board may approve or revoke the permit or affirm or reverse in whole or in part or modify the permit, order, requirement, ruling or decision appealed from so that the same shall conform to the provisions of this by-law.

Section 13. AMENDMENT AND REPEAL. This by-law shall not be amended or repealed until after public notice of the proposed action shall have been given by publication in a newspaper published in the Town, or if there be no newspaper published in the Town, by posting in at least ten public places therin, and in no case except by a two-thirds vote at a Town meeting held for the purpose.

Every article inserted in the warrant for any town meeting relating to any proposed amendment or modification or the repeal of this by-law, shall, by the service of such warrant upon any member of the Planning Board, be thereupon referred to said Board for consideration and report.

As soon as may be after reference of any article to it, as herein provided, the Planning Board shall hold a public hearing, public notice of which shall be given, and shall thereafter report thereon with its recommendations to the Town meeting.

No action shall be taken under any such article unless the report of the Planning Board shall have been made thereon, provided that if the Planning Board shall not make a report upon any such article at any meeting called for the puropse of acting thereon, action may be taken thereon, without such report, at an adjourned session of the meeting, to be held not less than seven days thereafter.

Section 14. ENFORCEMENT. Whoever violates any provisions of this By-Law shall be punished by a fine of not more than twenty dollars for each violation.

Section 15. EXISTING BY-LAWS NOT REPEALED. Nothing contained in this by-law shall be construed as repealing or modifying any exisiting by-law or regulation of the Town, but shall be in addition thereto, provided, that wherever this by-law imposes any greater restriction upon the use or construction of buildings or structures in the Town than other by-laws or provisions of law, such greater restriction shall prevail.

Section 16. INVALIDITY. The invalidity of any section or provision of this by-law shall not affect the validity of any other section or provision thereof.

I hereby certify that the foregoing is a true copy of the Zoning By-Law adopted by the Town of Winchester, Mass., on March 10, 1924, and approved by the Attorney-General of Massachusetts on March 25, 1924.

Mabel W. Stinson,
Town Clerk

Another new police uniform appeared in town this week when Sergt. William Rogers came out with his new military police coat. This coat is of the usual dark blue material, cut double-breasted, and makes an excellent uniform.

"...It's often the first meeting that counts..."

A Feminine Charm That Lingers

IT makes little difference how long a man has been married, he still is impressed by those feminine charms of his wife which first attracted him. One such attraction which impresses most men is the soft, smooth loveliness of a woman's hands.

In compliment to a majority of the most intelligent modern housewives, it should be said that they know how to retain this important feminine charm. They know that red, rough and coarse looking hands result from the use of a poor grade household soap which irritates the skin.

Realizing this, they select their household soap as carefully as they do their toilet soap. And this sort of care has led thousands of thinking housewives always to *insist* upon Kirkman's Soap.

* * * *

KIRKMAN'S Soap is as harmless to the hands as is the most exquisite toilet soap. Being free from irritating lye, it will not harm the skin or injure the most delicate fabrics. Only the finest materials are used in making Kirkman's Soap.

For the sake of your hands *insist* upon Kirkman's.

YOUR HANDS WILL BE GRATEFUL

Brazing-Welding-Carbon Burning

NOBLES' POLISH
STOP LIGHT SIGNALS
BRAKE LINING
SPARK PLUGS
OILS AND GREASES
IGNITION CABLES AND PARTS
MAZDA LAMPS—ALL C. P.
FAN BELTS AND HOSE

KIMBALL & EARL

AUTOMOBILE MACHINISTS

EVERYTHING FROM STARTING CRANK TO TAIL LIGHT
Authorized Franklin Service——Agents for Quaker State Oil
Official Focusing Station
751 MAIN STREET WINCHESTER, MASS.
Telephone 1365

FUNERAL EQUIPMENT OF

Kelley & Hawes Co.

UNDERTAKERS *and* FUNERAL DIRECTORS

Winchester, Mass.

Services rendered in any part of State. Lady assistants.

Telephones 35—174—106 Winchester, Mass.

LEGION BUYS RADIO SET

The local Post of the American Legion at its regular April meeting last Friday, voted to purchase and have installed in the Legion House a fine Radio receiving set. It is expected that the set will be installed in about two weeks.

The Legion Post are very greatly indebted to Mr. S. E. Perkins for the fine 110-ampere hour Willard Storage battery which he has donated to them for the "A" battery supply of the new Radio set.

Eccentric jumpers at Wilson's the Stationer.

MRS. M. A. BLANK

280 Highland Ave., Winchester
Supplies tickets for those wishing to attend

FLETCHER OSGOOD
DRAMATIC RECITAL

Carter School Hall, Chelsea
TUESDAY EVENING, APR. 15

Fine Programme
Particulars of Mrs. Blank

Be Sure to
Read the Boston
Sunday Globe

CALUMET AT ARENA

Wednesday night was Boston Pin Night at the big bowling carnival at the Boston Arena, and in consequence most of the social clubs in Greater Boston had teams on the alleys in an endeavor to capture the honors in this branch of the game. Calumet was represented by a team which went on at 10 o'clock and rolled three strings against the Kernwood Club of Malden. The local bowlers were accompanied by a large crown of rooters.

Calumet rolled a total of 1450, which was well up in the list of figures turned in by the 32 teams competing. The high figures were 1557, turned in by the Malden Club.

Calumet's scores were as follows:

Goldsmith	90	105	88	283
Berry	90	86	94	270
Sanford	105	96	79	280
Higgins	96	116	96	308
Stephenson	98	103	108	309
	471	506	465	1450

"MR. BOB"

The Methodist young people are to present "Mr. Bob." This is a drama in two acts with seven characters.

The following are members of the cast: Ronald Hatch, Lombard Jones, Hamilton Gifford, Imelda Mobbs, Margaret Blair, Dorothy Bradshaw, Molly Hodge.

Miss Winifred Bent is coach and Alonzo Nicholas, Jr., is mechanical expert. The play will be given in Waterfield Hall, Friday evening, April 25, at eight o'clock.

TENNIS NEWS

The High School tennis team has been putting in some good practice during the last few weeks. When the first competition comes May 6, the Winchester High should shine. Robert Larabee is the manager this year. Mr. Packer has been to a great degree responsible for the promotion of this sport.

Jump ropes at Wilson's the Stationer.

HIGH SCHOOL TRACK

Mr. C. P. Thayer issued the call at the High School this week for track team candidates and about 20 boys signed up. The following are going out for dashes and runs: Donald McCarthy, Ronald Simonds, Louis Rondina, Lyndon Burnham, Robert Putnam, Francis Tansey, William Martin, Harry Gardner, Albert Lynch, Robert Livingston, McCauley, Rowe, Bernard, Clarence O'Donnell, Flavio Rolli, Richard Corey, James Halwartz, Floyd Robinson. A few are interested in the shot put: Francis Tansey, James Fitzgerald, George Salyer and Robert Larrabee. More jumpers will have to be developed as the following only have been enlisted for these events: Donald McCarthy, Ronald Simonds, Francis Tansey, Flavio Rolli and Richard Corey.

The first meet is with Concord at Concord April 19 at 1 p. m. Let us have a good showing from Winchester for this good competition.

WINCHESTER SCHOOL NEWS

Col. Philip Moore gave an illustrated lecture at the High School on Tuesday to the boys of the schools, beginning with the sixth grade. His lecture was on the Canadian Northwest and was a very interesting one.

At the High School assembly on Thursday morning, letters were awarded to the members of the first and second basketball teams, to the members of the winning 1926 class team and to the Girls' Varsity Basketball team. Cheers were given for the coaches and for the teams. The letters were awarded by James Cullen, President of the Athletic Association. The remainder of the assembly period was given over to school singing led by Miss Hagar.

A representative of the Massachusetts Horticultural Society will give an illustrated lecture on "The Wild Flowers" to the public school pupils on Tuesday, April 15.

SCHOOL COMMITTEE

Announcement

Regular meetings of the School Committee are held at the office of the Superintendent, Prince School, at 8 p. m. on the first and third Mondays of each month; and on the third Monday the Committee will be glad to confer with citizens on any matter of general public application and interest relating to school affairs.

At the meeting on April 7, 1924, and upon the recommendation of the Superintendent, Mr. Wade Grindle, now Principal of the Milton High School, was elected Principal of the Winchester High School,—it is expected that he will be able to assume his duties about May 1. At said meeting Mrs. Elsie B. Tompkins, a member of the School Committee was elected and chosen a member of the Schoolhouse Building Committee, to fill the vacancy resulting because Mrs. Root, formerly elected and chosen by and from the School Committee as a member of the said Building Committee, has ceased to be a member of the School Committee.

The following will be the no-school signals until further notice:

One signal given at 7:15 a. m. consisting of 2-2 repeated once; this 7:15 signal indicates no school for any of the pupils in any of the schools of the Town, both elementary and High.

A second school signal given at 7:40 a. m. consisting of 2-2 repeated once; this will indicate no school for the first six grades only.

A third signal given at 12:40 p. m. will indicate no afternoon session for the first six grades and for the Wadleigh School pupils.

Winchester School Committee

Twenty-eight candidates took the examination for clerk and carrier at the local Post Office, held Saturday at the High chool. Mr. Edward Martin of the Local Post Office had charge of the examination.

Fine box stationery at Wilson's.

C. D. OF A. NOTES

The members of the Court staged a complete surprise on Monday evening when about 100 of them gathered at the home of Mr. and Mrs. George R. Poland to take their part in celebrating this happy couple's 25th anniversary. Grand Regent Annie E. Vayo extended the greetings and congratulations of the members and on behalf of the Court, presented Mr. and Mrs. Poland a dainty Easter basket which contained $50 in silver.

When order was restored and greetings over, the Committee in charge, headed by Mrs. Vayo and Mrs. Mollie Maguire, staged a very fine entertainment of the old-fashioned kind and an evening of good fun was enjoyed. Those who took part in the sketches or contributed to the vocal numbers and readings included: Mrs. Mollie Maguire, Miss Mabel M. Coty, Miss Mary Martin, Mrs. Annie E. Vayo, Mrs. Minnie O'Connor, Miss Katherine O'Connor, Mrs. Elizabeth Powers, Mrs. Anna Hanlon, Mrs. Lillian Ledwidge, Miss Betsy Noonan, Mrs. Johephine O'Brien, Mrs. Alice Martin, Mrs. Mary McKenzie and Mrs. Minnie Noonan. None of those present will soon forget Mrs. Maguire's excellent rendition of Caruso's famous "O Solo Mia" in costume. As the last number in the community singing "Good Night Ladies" was joined in by the entire company all voted the evening "the best ever" and departed, after assuring Mr. and Mrs. Poland that they would look forward with great pleasure to their 50th anniversary.

Rehearsals for the Minstrel show are progressing most favorably, the date of May 1, being finally decided upon for the staging of the show. This year's show will certainly be the best production which the local Court has yet attempted if rehearsals are any criterion, and many members of the surrounding Courts have signified their intention to be present. The trio of live-wire Court members who are in charge of the details of the production, Mrs. Mollie L. Maguire, Miss Mary Jane Gelley and Miss Mabel M. Coty, leave nothing to be desired in the way of snap and harmony and if the demand for seat reservations continues, the Committee will have to consider the advisability of running the show two nights.

Initiation of new members has been postponed until after the Minstrel show. This will allow time for balloting on many new candidates.

Mrs. Mary Mawn of Sheppard Court is reported as showing a decided improvement since last week's report of the Visiting Committee.

G. R. Annie E. Vayo will announce plans and appoint a Committee at the next regular meeting on April 17 to take charge of the annual Communion and Breakfast which always takes place on the 2nd Sunday in May.

SUPT. QUINN ADDRESSES WASHINGTON CHAPTER OF MOTHERS' ASSOCIATION

The Washington Chapter of the Mothers' Association held a most successful get-together meeting at the Washington School on Wednesday, April 9, at 3:30 p. m. The special purpose of the meeting was to meet our new superintendent of schools, the new members of the school committee, some of the officers of the larger Mothers' Association and to get acquainted with the newer members of its own chapter.

Mrs. Harrison Parker, president of the Mothers' Association, spoke in a very interesting manner of how the Association was founded about 36 years ago, and presented the chapter with a book on "Child training," by Angelo Patri.

Mrs. Alfred Higgins, chairman of the Committee on Chapter Forming of the Winchester Mothers' Association, told of the origin and object of the Chapters, and gave a summary of the workings of the Washington Chapter from the time of its first organization to date.

Everyone was pleased to meet Mrs. Hight, as well as Mr. Quinn, whose most interesting address was thoroughly enjoyed.

Mrs. Gertrude Mason delighted all with several vocal solos, while Miss Catherine Morrison and Master Billy Tuttle rendered pleasing piano selections.

A social half-hour and refreshments followed.

THE FORTNIGHTLY

Monday afternoon, April 14, the annual meeting takes place in the Town Hall at half-past one o'clock when the polls will be open for the purpose of voting for the officers for the coming year. The business meeting will begin promptly at half past two. Miss Margaret Slattery, a speaker well known to club members, will take as her subject: "The Supreme Test of Civilization."

A charming Mother Goose party for younger children was given in the Town Hall on Monday afternoon by the Dramatic Committee. The Mother Goose characters were taken by Margaret Newman as Little Boy Blue who announced the others, Mrs. R. K. Miller as Mother Goose, Mrs. Preston Corey as Old Mother Hubbard, Mary Carr as Simple Simon, Charlotte Capron as Little Jack Horner, Muriel Carr as Little Bo Peep, Janet Smith as Jack be Nimble, Mrs. John Taylor as Little Miss Moffet, Mrs. Fred Aseltine as Mistress Mary, Dorothy and Marjorie Aseltine as Jack and Jill.

Mrs. Idabelle Winship sang the verses for the entrance of each character which pleased the little folks immensely. Mrs. Arthur Corthell accompanied the numbers on the piano.

The program included recitations by Mrs. Dan Kelly and Mrs. Arthur Kelley, a song by Miss Betty Bird in butterfly costume. Two dances in costume by Mrs. Cora Phelps, two songs by Mrs. William Gilpatrie (one with a diminutive dog that pulled the wrong way), and a Russian dance by Martha Tibbets and Jane Heaton. A grand march of all the children followed, and ice cream cones and balloons were distributed. General dancing completed a very successful afternoon.

Educational bouncing balls at Wilson's the Stationer.

TASMANIA: AUSTRALIA'S LITTLE SISTER

Tasmania, one of the countries to appear most recently in cablegrams as experiencing earthquake shocks, is the subject of the following bulletin from the Washington, D. C., headquarters of the National Geographic Society.

Known affectionately as "Little Tassy and "Australia's Little Sister," Tasmania, an island just 150 miles south of that continent, is the Rhode Island of the Australian Commonwealth, says the bulletin. But though it is the smallest of the provinces that make up Australia's Federation, it is of fair size, having more than 20 times the area of our own smallest State. Its 26,000 square miles give it a size slightly greater than West Virginia.

Adds What Australia Lacks

There was a tendency among the people of the mainland to consider Tasmania of small account when the political battles for the formation of the Australian Commonwealth were being fought out, and there was likelihood at times that the island would not be included. The Tasmanians, isolated somewhat beyond 150 mile Bass Strait dubbed the Australians "other sides." Tasmania was included, however, and promises to be of great importance to the country of which it is a part. Mainland Australia's farthest projection toward the pole carries it only in to a latitude corresponding to Washington, D. C. Tasmania, reaching to a position comparable to that of Boston and Buffalo, adds a land of cool climate products needed to round out the predominantly tropical and semi-tropical mainland.

The island is largely highland, but has a relatively broad belt of rich brown soil on the northern border closest to Australia. There potatoes and other vegetables flourish and are shipped across to populous Melbourne and Sydney. The most spectacular agricultural development, however, has been in apple growing. It was found that the region around Hobart, the capital produces this fruit to perfection. Now great orchards cover the countryside, and more than 2,000,000 bushels of apples are shipped yearly to Australia, Great Britain, the European continent and even Africa.

Valuable Potential Waterpower

One other important contribution which Tasmania makes which is lacking somewhat on the mainland is waterpower and potential waterpower. Winds from the Indian Ocean blow a tremendous amount of moisture to the highlands of western Tasmania; and the rivers of that region though not long, carry a huge volume of water. Much of the precipitation is in the form of snow which blankets the mountains and melts slowly far into the summer. Already some waterpower has been developed and there are plans for more extensive development. Some of the power is operating woolen mills for the utilization of Tasmania and Australian wool, and this industry is growing steadily.

Heavy forests grow in Tasmania, most of the trees being of Australian types. There are some, however, unlike those of Australia, which are exactly like trees growing in Tierra del Fuego, the southernmost tip of South America—a fact that has made geologists wonder. The animals are mostly like those in Australia, chiefly marsupials.

When Tasmania was discovered in 1642 by a Dutch navigator, Tasman, it was named Van Diemen's Land, a name which stuck to it for several centuries. The British hurriedly established the first settlement on the island in 1803 for fear the French were about to colonize it.

Disappearance of Natives Tragic Story

The original inhabitants of Tasmania were black and woolly-haired, but differed from the Australian aborigines. They are said to have been the most primitive people of modern times, having the development of men of the Stone Age. Only about 2000 strong in 1803, they rapidly disappeared. Their going constitutes one of the most tragic chapters in the history of the white settlement of new lands.

Like Australia, Tasmania suffered in the early years of its settlement from the blight of convict transportation. Its first settlement was a penal colony, and for a number of years only convicts and their guards made up its population. Free settlers came in also but shipload after shipload of felons and robbers, horse-thieves and burglars were dumped among them until 1853 when the British government was induced to abandon that method of disposing of its criminals.

Replica of Old England

Naturally Tasmania in the early days, with such human material, was an inferno. Many convicts escaped to the back country. They became bush-rangers, unprincipled thugs, who operating in bands, attacked the settlers, robbed them, and killed their victims like wild beasts. Their brutal treatment of the natives aroused their enmity against the whites and they, too, attacked the settlements. This led to retaliation in which the blacks were practically exterminated. The few survivors were placed on a reservation in 1832 but they did not thrive and the last full blooded native died in 1876. Only a few half-castes remain today. After the natives were gotten out of the way the bush-rangers were rounded up and executed.

Purged of its unruly elements by the elimination of the blacks and the bush-rangers, and by the exodus of many ex-convicts to the Australian gold fields, Tasmania settled down to a quiet life in which today one can find no traces of the hectic pioneering days. The inhabitants are almost entirely of British and Irish stock born on the island. This fact together with the cool climate and the flourishing crops of Europe, make Tasmania more truly a replica of Old England than any other British colony.

Sea Weed.

There are 600 varieties of sea weed in Japan most of which are used for food or in the manufacture of commercial articles, such as glue, isinglass and iodine.

[From a sketch made at Weymouth, March 10]

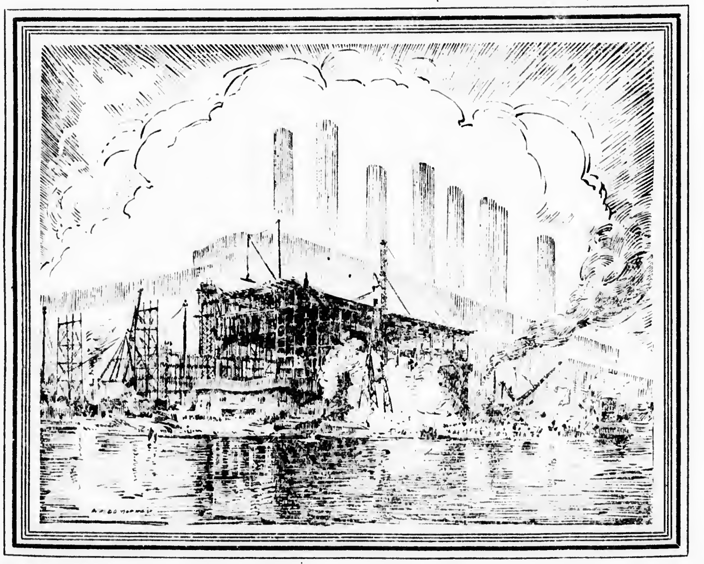

Catching up with a Vision—

Watch this community of ours!

Ten years ago the men in the Edison Light whose business it is to see beyond the horizon of today into tomorrow, had a vision.

Like most practical visions, it was regarded as visionary. Some even ventured to call it preposterous.

"How can Boston possibly need 500,000 new horsepower, ten new turbines, and a generating station to cost millions of dollars" they asked, "when Boston doesn't even use all the electricity Edison Light can make now? And what's more, why build at Weymouth?"

The vision was translated into blueprints. On the margins men wrote notes of new means of producing electricity, new machines, new economies in building which struck some of the critics as alarmingly new-fangled.

That was in 1913.

Now the Weymouth Station is a live project. The "vision" is becoming a stupendous fact of concrete, brick, steel and stone as fast as expert engineers can work. New channels in Fore River, new fields of made ground reclaimed from the sea, caissons sunk, piers and steelwork rising, new machinery being made all the excitement of a race against time is being experienced at Weymouth, where the builders are catching up to the vision.

For already Greater Boston is pressing the capacity of Edison Light. Every few weeks during the dark months there has come a new *record day*. The colossal force that is the progress of our community is hungry for the electric light and power and fuel that drives it irresistibly forward.

WATCH Weymouth Station rise; it is one measure of the growth of Greater Boston. A city like ours never quite overtakes its visions.

EDISON LIGHT of BOSTON

"The Friendly Glow"

The Winchester Star

THEODORE P. WILSON, Editor and Publisher: WINCHESTER, MASS.

SINGLE COPIES, SEVEN CENTS
Left at Your Residence for One Year
The Winchester Star, $2.50, in advance

News Items, Lodge Meetings, Society Events, Personals, etc., sent to this office will be welcomed by the Editor

Entered at the postoffice at Winchester, Massachusetts, as second-class matter.

TELEPHONE NUMBER 0029

DAILY PHILOSOPHY

A fellow doesn't have to possess very much money these days to accumulate quite a few friends. Neither does he become broke very long before losing them.

We shall all come very close to getting what we want, provided we are not wanting much more than we get.

I never saw a real prairie fire, but I have lived in a small town where gossip travels some.

If you want friends; be friendly.

Our modern girls do not believe in putting off until tomorrow any powder and rouge that she can get on today.

WINCHESTER

National Representatives

8th Congressional District
FREDERICK W. DALLINGER, M. C.

Senators in Congress
SENATOR HENRY CABOT LODGE
SENATOR DAVID I. WALSH

State Representatives

25th Middlesex District
REP. THOMAS R. BATEMAN

6th Middlesex District
SENATOR CHARLES C. WARREN

"STAND UP!"

"Posture", says a well-known physician "is a habit of great importance. Poor posture is a cause of indigestion, back-ache, and general grouchiness; good posture, on the other hand, contributes to a keen appetite, a cheerful disposition, and real positive health."

When we slump in our chairs all day and feel awfully tired and cross, we do not realize that it is the slouch that makes the grouch.

Stand up tall as if you were being pulled from the top of your head. Hold your stomach muscles in. And presto change! You immediately feel like a million dollars. And what is more, other people will unconsciously think of you as a person of consequence.

PALM SUNDAY

In a few days we shall commemorate Jesus' entrance into the Holy City. We call it the Triumphal Entry. Multitudes will express in some way their religious joy and gladness. Crowds will gather as upon that day long ago. Palm branches will once more wave their welcome and little children will sing hosannas. Praise will be generous. It should be so. "Join all and sing."

But as we read the record of that day we are struck with the contrast between the beginning and the end. At first everybody seemed to be glad—each to vie with the other in welcoming the Christ. As the day wore on, his presence brought disturbance. As soon as he undertook to cleanse the temple and drive out evil doers bitter opposition arose. There was a set that did not care for him. He left the city and quite alone withdrew to Bethany where he spent the night. Multitudes went with him on his triumphal entry but the crowd was nowhere to be seen as he made his way back.

The welcome that counts is the one that comes when the crowd has left the streets and every door is shut.

Inter-Church Council

EVERYONE WELCOME TO ATTEND

To the Editor of the Star:

May I say a few words with further reference to the dinner to be held at the City Club, on the evening of April 23 by the School Boys of 20 years ago?

Everyone desiring to attend is welcome to do so. Announcements have been sent to about 75 men whose addresses were known. It has been difficult to find the correct address of many others who would naturally be included. These men are none the less welcome, and the committee hopes that everyone will consider the "invitation" a general one.

It is not the intention to start any High School society. It is hoped that out of this meeting will grow an organization, without dues, whose sole object is to get the crowd together once a year for a general reunion.

Very truly yours,
Charles R. Main

THAT WOBURN SEWER

To the Editor of the Star:

Woburn demands the construction of a sewer entirely within the borders of her city to be paid for by the district, the neighboring towns of Winchester and Arlington and the City of Medford.

The basis of her claim is that she has paid $400,000 in assessments for improvements made in the district and received in return only a small section of boulevard, the gross cost of which was $50,000.

The following facts which can be verified at the office of the Metropolitan District Commission will show that Woburn has already been treated very liberally by the district.

WHITING tells of the widow of a Congressman who died when matters were very strenuous in Washington. To a lady friend who interestedly asked "did he leave you much?" she replied "practically every night." She is not the only one whose legacies are amounting to about the same.

WILLIAM W. HILL, Agent
The Northwestern Mutual Life Insurance Company
79 MILK ST. Boston
Phone Main 5760 Winchester 418

Previous to the construction of the Metropolitan Sewer, Boston constructed approximately a mile and a quarter of sewer through Woburn which was afterwards taken over by the district. Later this sewer was given to Woburn for the nominal sum of $100. The estimated value of the work when built was $50,000.

In the early nineties the district built a sewer for the benefit of Winchester, Stoneham and Woburn. This work cost approximately $207,714.

In 1912 began the construction of a sewer which went directly to Woburn and for which Winchester got no direct benefit although she paid toward it her share of the district assessment. The approximate cost of this work was $343,730.

The Metropolitan Sewer at the proposed location of entrance for the new Woburn line is already over-loaded (which is shown by maps and photographs), so that for the past three years substantially all of the sewerage from Reading has been overflowing into a brook running through Winchester. This sewer was built by the district at an approximate cost of $159,000.

Sewerage from Woburn also overflows in Winchester near the town yard. Thus Winchester, although she has always borne her share in the expense of sewerage construction for the district suffers a constant menace to public health in the pollution of open streams by the sewerage from two bordering towns.

George M. Bryne

LAST NIGHT'S BOWLING

Last night's matches on the Calumet alleys gave team 10 two points from 5, 2 all three from 13 and 1 three from 6. The feature of the matches was the bowling by the ladies of teams 1 and 6 and Stephenson's string of 153 and total of 261. Miss Marion Parshley led the ladies' with a total of 190 and a string of 104. Other high scores were: Mrs. Fenno 175 with 89, Mrs. Snow 174 with 92, Mrs. Wolfe 172 with 88, Mrs. Whitney 172 with 88, Mrs. Smith 170 with 88, Mrs. Carleton 166 with 95, Mrs. Dickson 166 with 88, Mrs. Goddu 165 with 83, Mrs. Heaton 160 with 85, Mrs. Crafts 160 with 81, Mrs. Hamilton 87, Mrs. Bateman 82, Mrs. Stephenson 82.

The scores:

Team 5 vs 10

TEAM 10			
Mrs. Hartford	64	80	144
Miss Brown	77	71	148
Mrs. Richardson	60	71	131
Mrs. Dickson	88	78	166
Mr. Hartford	86	83	169
Mr. Richardson	72	98	170
Mr. Dickson	96	103	199
Mr. Brown	79	86	165
Handicap 20 pins			
	642	690	1332

TEAM 5			
Miss Phippen	77	77	154
Mrs. Squires	25	27	52
Mrs. Wolfe	88	84	172
Mrs. Hamilton	87	69	156
Mr. Clarke	92	79	171
Mr. Squires	96	83	179
Dr. Wolfe	111	95	206
Mr. Hamilton	102	93	195
	678	607	1285

Team 2 vs 13

TEAM 2			
Mrs. Smalley	70	77	147
Mr. Crafts	91	78	169
Mrs. Stephenson	64	82	146
Mr. Smalley	97	89	186
Mrs. Heaton	85	81	166
Mr. Heaton	89	96	185
Mrs. Crafts	81	79	160
Mr. Stephenson	153	108	261
	730	690	1420

TEAM 13			
Mrs. Hildreth	67	67	134
Mrs. Goddu	83	82	165
Mrs. Smith	62	65	127
Mrs. Emerson	57	57	114
Mr. Hildreth	76	76	152
Mr. Goddu	70	70	140
Mr. Emerson	88	87	175
Mr. Smith	86	92	178
Handicap 67 pins			
	656	663	1319

Team 1 vs 6

TEAM 1			
Mrs. Pilkington	69	69	138
Miss Parshley	86	104	190
Mrs. Smith	88	82	170
Mrs. Snow	82	92	174
Mr. Parshley	93	90	183
Mr. Smith	101	97	198
Mr. Pilkington	102	99	201
Mr. Snow	101	97	198
	722	730	1452

TEAM 6			
Mrs. Fenno	86	89	175
Mr. Whitney	71	71	142
Mrs. Whitney	88	84	172
Mr. Bateman	81	81	162
Mrs. Carleton	95	71	166
Mr. Fenno	82	100	182
Mrs. Bateman	74	82	156
Mr. Carleton	88	94	182
Handicap 35 pins			
	700	707	1407

Bottle's Long Voyage.

A bottle cast into the sea at Waikiki beach, Honolulu, January 1, 1909, recently washed ashore at Hueneme, Ventura county, California. In the tightly sealed bottle was found a note signed by an Iowa man in which he asks to be notified, so that the movement of the tides of the Pacific ocean, as indicated by the bottle's journey, may be made the basis of data for the American Society of Aquatic Research.

HERBERT V. PURMAN

Herbert V. Purman passed away quite suddenly on Wednesday evening, April 2, at his residence, 46 Cutting street. Seldom has a community been more shocked and grieved than were the residents of Winchester at the news of the death of Mr. Purman. But few of his friends in Winchester and elsewhere were even aware of his illness. A slight injury to his arm received in the course of his work the latter part of March developed an infection which was the immediate cause of his death.

Funeral services were held at the Unitarian Church last Sunday afternoon. The large number of those present and the abundance of beautiful flowers and numerous floral pieces testified to the high esteem in which the deceased was held. The exercises were, of a semi-military nature by reason of the fact that Mr. Purman was Commander of a large organization of Sons of Veterans in Boston at the time of his death. A number of Comrades of the Grand Army of the Republic attended in uniform, as well as representative groups from suburban patriotic organizations, including the Woman's Relief Corps, the Sons of Veterans, Daughters of Veterans and Sons of Veterans Auxiliary. Many of the color guards brought their colors and these stacked amid the flowers about the chancel added much to the beauty and impressiveness of the services.

Upon entering the church the bearers, Comrades of the Grand Army of the Republic, the Sons of Veterans, Color Guards and the clergymen formed the escort to the procession. Then followed the casket, the family and the members of the allied organizations. The scripture reading by the Rev. George Hale Reed was the familiar sentences of committal, "I am the Resurrection and the Life." Mr. Joshua Phippen at the organ played Beethoven's funeral march, "On the Death of a Hero" and Chopin's funeral march, a favorite selection of the deceased.

The services were conducted in part by the pastor of the church, Rev. George Hale Reed, the First Reader from the First Church of Christ Scientist, Arthur K. Morton of Winchester and John E. Gilman Camp, 46 Sons of Veterans. Two selections, "In the Garden" and "Sometime We Will Understand", were beautifully sung by the Concorde quartet of Boston. Addresses were made by Past Commander Percy G. Bolster and Past Division Commander Guy Richardson, both of whom spoke eloquently and paid high tribute to the character of their departed Commander.

The excellent service which the Commander had rendered to the Sons of Veterans order during his association with it was especially emphasized by the speakers. At the close of the services, Past Commander John D. Wright, acting on behalf of his Camp confered upon the departed Commander the Past Commanders' badge or decoration.

The ushers were from the First Church of Christ Scientist. The bearers were from John E. Gilman Camp 46 and included either present or past officers of that organization. The active bearers were: Charles S. Bolster, Walter E. Chessman, Charles J. Crawford, John D. Wright, Charles Littlefield and Samuel W. Rounds. The honorary pall bearers were Past National Commander Fred E. Bolton, Past Commanders John E. Gilman, Fred Way and Patriotic Instructor W. G. Hastings.

Burial was in Wildwood cemetery, and the committal services here were conducted by the Sons of Veterans. Past Division Commander Guy Richardson read the committal service, and Comrade Frank H. Bell, Chaplain of Post 26, G. A. R. and Camp 46 S. of V. offered prayer and pronounced the benediction. Taps were sounded by Milton Moore, a Past Commander.

Herbert V. Purman was born in Plattsville, Wisconsin, the son of Colonel D. Gray Purman who served during the War of the Rebellion with Company I, 15th Wisconsin Volunteer Infantry. At the time he was mustered out he was Major of the 41st Wisconsin Volunteer Infantry and was later commissioned Lieutenant Colonel. His mother was Eliza A. (Secor) Purman. He received his early education in Washington, D. C. and later graduated from the Massachusetts Institute of Technology, at which institution he pursued a course in mechanical engineering, which became his profession following his graduation. Early in life he married Miss Ada Albertha (Cutting) of Winchester, where he had made his home. At the time of his death, Mr. Purman was associated with Stone & Webster, Inc. of Boston.

Besides his wife, Mr. Purman is survived by three sisters, Dr. Rose Mildred Purman, of Cleveland, Ohio, Miss Elizabeth B. Purman and Mrs. Minnie (Purman) Jenkins of Washington, D. C.

Those who were fortunate enough to have an acquaintance with Mr. Purman admired him for his sterling qualitites, his fine intellect, his gracious manner, his exceptional cordiality, and his rugged and honest character. He was particularly fond of old people and he never lost an occasion to render service when opportunity offered. He was a man of marked ability in his profession and also an excellent public speaker. He entertained a lively interest in all public affairs and was especially active in the work of promoting patriotism and good citizenship, for which cause he labored earnestly and devotedly. His friendship was cultivated by many, for his genial manner attracted all.

By a strange coincidence, Mr. Purman's death occurred on the anniversary of his mother's birth, and he was laid at rest on the 62nd anniversary of the Battle of Shiloh, at which battle his father, Colonel Purman, received the wound which eventually caused his death.

Home of the Chestnut.

The home of the chestnut is in the Mediterranean region, where chestnut trees have been cultivated from early times.

THE BRIDGE

The Bank That Keeps Faith!

When the engineers first suggested the Brooklyn Bridge--people said it would not be able to support the weight of modern traffic.

Yet last year more than 86 million passed across Brooklyn Bridge with *absolute confidence!* Appreciating its *convenience* they *know* it is safe!

This bank--your bank--your neighbor is also a "Bridge" upon which you can depend--to help *you* in your business and personal finances--to assist you to cross the river of hard times--to make your pathway easier every day of the year.

Come in! Let us show *you* how to use this "Bridge".

Winchester National Bank

7 CHURCH STREET WINCHESTER, MASS.

Member Federal Reserve System

U. S. NAVY IN POLAR EXPLORATIONS

Two of the outstanding men of their generations in the history of Polar Exploration were officers of the U. S. Navy—Charles Wilkes; who discovered the Antarctic Continent on Jan. 19, 1840, and Robert E. Peary, who attained the North Pole on April 6, 1909. Both were acting under the orders of the President and Secretary of the Navy, says a bulletin by Dr. Gilbert Grosvenor, President of the National Geographic Society.

It is a matter of pride to the members of the National Geographic Society that the monuments to Peary and Wilkes in the Arlington National Cemetery were placed there by their Society.

Other Navy Explorers

With these two names may be grouped other navy men whose enterprise and daring have added to our knowledge of the world. Among them are Charles Francis Hall, who pushed north from Thank God Harbor to within less than 8 degrees of the North Pole in Oct. 1871; George W. De Long who lost his life in Polar work; William Francis Lynch, who in 1848 conducted a valuable official survey of the Jordan River and the Dead Sea; Matthew Calbraith Perry, who so diplomatically opened Japan to the outside world in 1853, and Thomas Oliver Selfridge who conducted surveys for a canal across the isthmus of Panama in 1869-73.

Wilkes, to this day, though his discoveries have been corroborated by such noted explorers as Sir Ernest Shackelton and others has received scant popular acknowledgement. We Americans hardly realize what great work he really did. Since recorded history only three continents have been discovered—American, Australia, and the Antarctic Continent, and Wilkes is the discoverer of the last. Though, like Columbus, he did not see the whole of the land he had found, he saw enough to make him realize that a continental land mass lay about the South Pole long before the nature of the earth's surface about the North Pole had been determined. When the indignities which he suffered as a result of his fabrication of the story of discovery were atoned for, geographers rightly called the continent Wilkes Land. It is the only continent discovered by Americans.

A Sailor-Like Statement

In his report to the Navy Department he made this terse sailor-like statement simply was, "It affords me much gratification to report that we have discovered a large body of land within the Antarctic Circle, which I have named the Antarctic Continent,—but he had also cruised completely around the world, determined the position of the South Magnetic Pole, and charted 500 islands and 100 harbors, and had written up complete reports of his sailing directions and observations of tides and currents. His charts are still in use by navigators.

A former Secretary of the Navy said, "no other single American expedition ever contributed so much to the world's knowledge of foreign geography."

He also added. There are few accidents in the world of adventure and discovery. Wilkes was selected to command the exploring expedition by reason of his energy and his scientific attainments. He had served as head of the Chart Depot, in the Navy Department, where he set up the first fixed astronomical instruments in the United States.

In addition to his volumes telling of his discovery of the land which now bears his name, he wrote several works, among them "Western America, Including California and Oregon," and a work on "Theory of the Winds."

LOCKE'S PHARMACY

"On the Aberjona"

522 MAIN ST. Tel. 1350

BATTERIES BUILT RECHARGED REPAIRED RENTING REASONABLE RATES

Look at your Battery today, the riding season is fast approaching.

Exasperating delays due to battery trouble can be avoided by *competent* inspection and a good battery.

All my repair work is guaranteed.

I give service that is service any day in the week.

Give us your work and satisfy yourself that I am right.

Central Battery Service Co

8 WINCHESTER PLACE WINCHESTER, MASS.
TEL. 1158—RESIDENCE 0716-W

I call him "a living lightfountain," not only because of his discoveries, but because, imbued with the real American spirit, he rendered his service for all mankind. The expedition was undertaken for scientific and industrial reasons. Its results benefit the whole property of the whole world.

Peary's Early Work

Peary's interest was very early in his life aroused in polar exploration. During a brief summer excursion to Greenland in 1886, while he was a civil engineer in the U. S. Navy, he realized that the goal which had eluded so many hundreds of ambitious and dauntless men could be won only by a new method of attack.

The first Arctic problem which Peary grappled was considered at that time in importance second only to the conquest of the pole; namely, to determine the insularity of Greenland and the extent of its projection northward. At the very beginning of his first expedition to Greenland, in 1891, he suffered an accident which sorely taxed his patience as well as his body, and which is mentioned here as it illustrates the grit and stamina of his moral and physical make-up.

As his ship, the Kite, was working its way through the ice fields off the Greenland shore, a cake of ice became wedged in the rudder, causing the wheel to reverse. One of the spokes jammed Peary's leg against the casement, making it impossible to extricate himself until both bones of the leg were broken. The party urged him to return to the United States for the winter and to resume his exploration the following year. But Peary insisted on being landed as originally planned at McCormick Bay, stating that the money of his friends had been invested in the project and that he must "make good" to them. The assiduous nursing of Mrs. Peary, aided by the bracing air, so speedily restored his strength that at the ensuing Christmas festivities which were arranged for the Eskimos, he outraced on snowshoes all the natives and his own men.

Flowers and Oxen of Greenland

In the following May, with one companion, Astrup, he ascended to the summit of the great ice cap which covers the interior of Greenland, 5000 to 8000 feet in elevation, and pushed northward for 500 miles over a region where the foot of man had never trod before, in temperatures ranging from 10 degrees to 50 degrees below zero. Imagine his surprise on descending from the tableland to enter a valley radiant with gorgeous flowers and alive with murmuring bees, where musk oxen were lazily browsing.

This sledding journey, which he duplicated by another equally remarkable crossing of the ice cap three years later, defined the northern extension of Greenland and conclusively proved that it is an island instead of a continent extending to the pole. In boldness of conception and brilliancy of results these two crossings of Greenland are unsurpassed in Arctic history. The magnitude of Peary's feat is better appreciated when it is recalled that Nansen's historic crossing of the island was below the Arctic Circle, 1000 miles south of Peary's latitude, where Greenland is some 250 miles wide.

A square peg won't fill a round hole

If you think for one minute that a rented house will continue to fill your ideal of a true home, you are deceiving yourself.

Genuine homes are built with savings. From the hard labor and thrifty habits of honest workers, they rise as a fitting reward.

YOU should be planning for a home of your own.

The first step is thrift. Save your money. Invest it in our institution. When the time comes, we will help you finance the entire home building program.

If anything stands in your way, sweep it aside.

Start NOW.

SHARES IN 62 SERIES ON SALE

Winchester Co-operative Bank
11 CHURCH STREET

Ernest L. Thornquist
PIANO TUNER Repairing and Regulating a Specialty. Tel. Con. Best reference.
Office — Butterworth's Jewelry Store
Tel. 1427-M or Reading 914-W
Before 7 A. M. or After 7 P. M.
Organist at the First Congregational Church, Woburn

Winchester Taxi Service
Telephone 0038
GEORGE KERRIGAN
f 2 tf

GARAGE
TO LET—Space in private garage on Main street opposite Lawson road. Tel. Win. 0024.
tf

RARE CHANCE
TO BUY FINE CAR—Lincoln Sedan in pink of condition, custom built Judkins body, new paint, new tires. Offered direct by executor to settle estate. Call PRESCOTT F. WILDE, Tel. Win. 0839.

LOST AND FOUND

FOUND A tiger kitten about five months old. Tel. Win. 0970.

LOST Squirrel neckpiece, Thursday between Cabot and 14 Mt. Pleasant street. Reward. Tel. Win. 1433-M.

HELP WANTED

WANTED 7200 Salespeople now MAKE BIG MONEY selling Watkins nationally advertised household products. YOU CAN TOO. Established 1868. Resources $15,000,000. Branches all over U. S. and Canada. Rare CHANCE JUST NOW for City Sales dealers, men or women, full or part time, in town of Winchester and elsewhere. Write today for our practical, sure MONEY-MAKING PLAN. J. R. Watkins Co., Dept. 99, Boston, Mass. ap4-2t

WANTED A cook, protestant. Tel. Win. 1041. Mrs. Crafts.

WANTED A general maid who is a good cook, four adults in family, no laundry, wages $14. Tel. Win. 0970.

WANTED Two maids (white) must be experienced and reliable. Apply to Mrs. Frank L. Ripley, 34 Wedgemere avenue, tel. Win. 1319-W.

WANTED A man for general work on an estate, one used to gardening. References required. E. H. Stone, 100 Cambridge street, Winchester, tel. Win. 0941-M.

WANTED—Girl for bakery. Write Star office Box X. Y. Z.

WANTED A woman, with some knowledge of nursing, to help with the care of an aged man. Tel. Win. 0878-M of call 6 Salisbury road.

TO LET

TO LET Furnished room, bathroom floor; five minutes from center or trolley line, heat and light, comfortable in summer. Business man or woman prefered. Tel. Win. 0597-R. apl1-tf

TO RENT Furnished for 1 year from July 1st, house of 9 rooms and 2 baths; 2 car garage, near trolley and trains. Tel. Win. 1206. apl1-4t

FOR RENT Garage on Park avenue, $6 per month. Tel. Win. 0452-R.

FOR RENT Colonial cottage, 6 rooms with all modern improvements, 30,000 sq. ft. of land, 130 Forest street. For particulars write C. W. Bell, 27 Highland avenue, Winchester, Mass. apl1-2t

FOR SALE

FOR SALE Mahogany living room table in perfect condition. Tel. Win. 1410.

FOR SALE 20 foot flag pole, hand shaved, fine stick, with galv. adjustable socket. Tel. Win. 0597-R.

BARGAIN Beautiful upright piano for sale, price $75, only $15 down and $5 per month, and moved free, including music cabinet, bench, scarf; have given up housekeeping. Write quickly to Mrs. C., Postoffice box 2561, Boston. apl1-4t

FOR SALE Cheap, a Horgson portable chicken coop with run; can also be used for rabbit hutch. Original price $10. Tel. Win. 1279.

FOR SALE—9 room house, barn, garage about 15,000 ft. of land, fruit trees. Price $10,000. Tel. Win. 0316-W.

MASON & HAMLIN small grand for sale. A wonderful piano, like new. A rare chance to get the world's best piano at a sacrifice. Further particulars write, P. O. Box 81, Arlington, or phone Arlington 2891-M. ap4-2t*

CONVALESCENTS
And INVALIDS given care by graduate nurse in private home.
TEL. WIN. 1487

Sewing Machine Exchange
NEW and USED SEWING MACHINES SOLD ON TERMS
Also—Sewing Machines and Graphophones Repaired, Bought and Exchanged
210 FOREST STREET
WINCHESTER, MASS.
Upstairs—Room 6 Tel. 1119-M

RARE OPPORTUNITY FOR 3 OR 4 CHILDREN
Send them to an attractive Maine home under the supervision of a woman of exceptional experience and ability. Outdoor activities, including pony. Winchester references. Call MISS ALDRICH tel. Belmont 0730-M.

WEYMOUTH and GILLIS
PAINTERS and DECORATORS
Shop—11 Swan St., Medford
TEL. MYSTIC 0301-M—1278-J

A BETTER JOB

You want the best there is to be had in your line. you do not want to get into a "blind alley" job where you will have to drudge away at poor pay throughout a long lifetime. College training starts you up higher, and moves you up faster. Therefore, why not equal a college graduate. Without college training you are always falling down at some critical point. You want to earn big money. Are you prepared for the big job ahead of you? The CAMBRIDGE SEMINAR is a modern tutoring school, run exclusively by Harvard men. We will prepare you to hold your own where competition is keen. Special and concentrated college courses for men, women, boys and girls. Day and evening classes. Moderate fee, weekly payments. It costs you nothing but a stamp to inquire—DO IT TODAY—IT MEANS SUCCESS.

CAMBRIDGE SEMINAR
30 BRATTLE STREET, CAMBRIDGE MASS. AT HARVARD SQUARE.
TEL. PORTER 2018
mh28-6t

FOR SALE

FOR SALE Overland touring car in running condition, dirt cheap. Also good Indian motorcycle. Tel. Win. 0292-M.

BICYCLE FOR SALE Almost new Ranger bicycle in perfect condition, price reasonable; also an Anchor Brand wringer, used only a few times. Tel. Win. 0643-J.

FOR SALE A good dining room, black walnut extension table and 6 chairs. Apply to tel. 1326-R.

FOR SALE Sponson canoe, dark green, perfect condition. Back-rest and paddles $75 complete. Apply Steward Winchester Boat Club or tel. Win. 1491.

FOR SALE Fresh killed roasting chickens, fowl, broilers and turkeys, delivered to your door, fresh farm eggs 45 cents dozen. Sunny Hill Farm, Stoneham, tel. 0523-M. apl1-4t*

MISCELLANEOUS

POSITION WANTED Young lady to accommodate evenings or help with evening meal. Tel. Win. 1648.

TREE SPRAYING for scale and other disease. Care of estates; work about your place. Shrubs and fruit plants for sale. Frank Revo, 15 Harvard street, tel. Win. 0843-R. mh28-tf

WANTED TO RENT Garage space near Winchester Chambers. Tel. Win. 1470. ap-2t*

LOST Dog. Cross between police and airdale with unmarked collar. Tel. Win. 1137-J.

WANTED 5 room apartment or house, must have gas and other improvements and rent must be reasonable. Address Star office, Box S-13.

I WILL PAY TEN PER CENT for a second mortage loan of $2000 for 1 year on a single house located in the best part of Winchester. Address Box 44, Winchester Post Office.

STONEHAM Employment Agency, first class help at short notice. Tel. Stoneham 0228-M, good service in all matters. Mrs. T. J. Campbell, proprietor, Mrs. Thompson, assistant.

WANTED Baby carriage in good condition. Tel. Win. 0419-W.

WANTED Garage space for one car on or near Crescent road. Tel. Win. 0244-M.

POSITION WANTED—Chauffuer wishes position in private family, best of references. A. T. Foster, 278 Washington street, Winchester.

WANTED—Boy's bicycle in good condition that is cheap for cash. W. Bond, 8 Clark street.

SUNDAY SERVICES

FIRST CHURCH OF CHRIST SCIENTIST

ALL SEATS FREE

Service in the church building opposite the Town Hall, 10:45 a. m.

April 13—"Are Sin, Disease, and Death Real?"

Sunday School at 12 o'clock.

Wednesday evening meeting at 7:45.

Reading room also in Church building open. Open daily from 12 m. to 5 p. m., except Sundays and holidays. Saturday evenings from 7:30 to 9.

WINCHESTER UNITARIAN SOCIETY

George Hale Reed, Minister. Residence, 8 Ridgefield road. Tel. Win. 1316-W.

Frederika Wendte, Parish assistant. Tel. Win. 1589-M.

ALL SEATS FREE

Sunday, April 13 Palm Sunday. Public service of worship at 10:30. Mr. Reed will preach a sermon for Palm Sunday, "The Places Where Two Ways Meet." Sunday School and Metcalf Union at 12. Kindergartens at 10:30 and at 12.

Friday, April 11 Tea Garden Dance of Metcalf Union in Metcalf Hall at 8 p. m.

Friday, April 18 Union Good Friday service in the Baptist Church. Mr. Gifford will preach the sermon. Subject, "The Triumphal Exit."

Sunday, April 20 Easter Sunday. At the regular morning service, Mr. Scott will give a brief organ recital at 10:15. Mr. Holy, harpist, and Mr. Gunderson, violinist, of the Boston Symphony Orchestra, will assist the choir. The Right Hand of Fellowship will be given to new members. The Annual offering for the American Unitarian Association will be taken. The chimes which are now being installed will be dedicated.

Sunday, April 27 is the 25th anniversary of the dedication of the church. At the regular morning worship at 10:30, the anniversary will be observed by special services.

CHURCH OF THE EPIPHANY

ALL SEATS FREE

Rev. Allen Evans, Jr., Rector. Residence, 3 Glengarry. Tel. 1516-W.

Deaconess Lane, 34 Washington street. Tel. 1336.

Sexton Wallace Murphy. Residence, 12 Bridge street. Tel. 0429-R.

Strangers Cordially Welcomed

The Church is open for prayer daily from 9 A. M. to 5 P. M.

Palm Sunday, April 13, 1924.

8 A. M. Holy Communion.

9:30 A. M. Church School.

11 A. M. Kindergarten.

11 A. M. Morning prayer and sermon. The preacher will be the Rev. Angus Dun of the Episcopal Theological School.

4 P. M. Special Service. The choir will render Du Bois, "Seven Last Words," under the direction of Mr. J. Albert Wilson, organist.

Holy Week, Monday, 7:30 A. M. Holy Communion.

Tuesday, 7:30 A. M. Holy Communion.

7:30 A. M. Holy Communion.

5:15 P. M. Children's service. Illustrated lectures on the last week of our Lord's Life.

Wednesday, 7:30 A. M. Holy Communion.

3 P. M. Bible Class.

7:45 P. M. Evening prayer and sermon.

Monday and Thursday, 7:30 A. M. Holy Communion.

7:45 P. M. Holy Communion.

Good Friday, 12-3 P. M. Three Hour Service.

7:45 P. M. Evening Prayer and Meditation.

Easter Even, 7:45 P. M. Preparation for Easter Communion.

Easter Day, 7 A. M. Holy Communion.

8 A. M. Holy Communion.

11 A. M. Holy Communion and sermon.

3 P. M. Children's Carol Service and presentation of Church School Lenten Mission offering.

FIRST BAPTIST CHURCH

Rev. Clifton Henry Walcott, Minister. Residence, 18 Glen road. Tel. 0399.

Sunday, 10:30 A. M. Morning worship. Palm Sunday service. Sermon by the pastor on, "The Triumphal Crown." Children's Story sermon, "A Carpet of Coats." Music by the quartet.

12 M. Sunday School. Classes for all ages. Adult topic, "Elijah and the Struggle with Baal." 1 Kings 18:20-24, 36-39. Key verse, "No man can serve two masters. . .Ye cannot serve God and Mammon." Superintendent, Mr. Eben Hardy.

6 P. M. Young People's Society of Christian Endeavor. Topic, "My Decisions and what they have meant to me." Luke 15:18; 10:42.

7 P. M. Cozy room lenten service in the chapel. The special soloist will be, Harlow H. Hovey, tenor. The pastor will give the last Hearthstone talk in the present series on, "A sunrise and a tomb." All who have no other church home invited.

Tuesday, 7:30 P. M. The E. P. H. Class will hold its regular meeting in the church parlor. A full attendance desired to sew for the June Lawn Party.

Wednesday, 7:45 P. M. Holy Week prayer meeting. Subject, "The valley between the hills." Candidates for baptism will come before the church.

Thursday, 3 P. M. The Baptist women at Symmes Corner will be hostesess to the Missionary Department of the Woman's League, which will meet with Mrs. W. A. Snow, 15 Edgehill road. Mrs. R. S. Taylor will tell of the "Work among the Girls and Women of Japan," and Mrs. A. E. Gilmour will speak on, "Service and Sacrifice." All women of the church most cordially invited.

Thursday, 7:45 P. M. Holy Week Communion service in the chapel.

Friday, 7:45 P. M. A Union Good Friday service will be held in this church under the auspices of the Inter-Church Council. Rev. Alliston Gifford will preach the sermon.

FIRST CONGREGATIONAL CHURCH

Rev. Howard J. Chidley, D.D., Minister. Residence, 460 Main street. Tel. 1565.

ALL SEATS FREE

Sunday morning at 10:30 Rev. Howard J. Chidley, D. D., will preach a special Palm Sunday sermon. His subject being "The Kingdom of Dreams." Children's sermon, "Two Apples."

Church School. Juniors at 9:25 A. M. Beginners and primary at 10:45. Seniors at 12. Leader of devotions will be Mr. Arthur W. Hale.

Mrs. Chidley's Class for young women meets at 12 o'clock in the church office.

Mr. George Tompkins' Class for young men meets in the Pastor's study at 12 o'clock.

One further opportunity for those who would like to unite with the church Easter Sunday but have not already met the committee will be afforded at the close of morning worship Sunday.

Young People's Association will meet Sunday evening at 6:15. Marion Smith will be the leader and her subject will be "Inner and Outer." Social half hour with refreshments at 5:45.

Sunday evening at 7 o'clock Mr. Chidley will preach on "The Contradictions of Life."

Practical Psychology talk for the women Monday morning at 10:30 in the large vestry by Mrs. Herbert will be "The Sunshine of Yesterday and Tomorrow, Instead of the Clouds of Today."

Boy Scouts, Troop 3 will meet in the Tower Room Monday evening at 7:15. Mr. Kingman Cass, scoutmaster.

There will be a cake and candy sale the 19th of April in the small vestry at 2:30 by the Junior Sunday School classes of Miss Niedringhaus and Mr. Thompson. Come and buy your Easter cakes.

Group 6, Mrs. Sewell E. Newman, Chairman, will meet April 15 at 10 a. m. in the church vestry to consider how their quota for the coming year is to be raised.

A meeting of the children's Missionary Society will be held Tuesday at 3:40 in the vestry. There will be a speaker.

An exhibition of Italian cut work will be given for the benefit of Group 2 by Mrs. Charles E. Corey, 226 Parkway, April 16 from 3 to ... Tea will be served.

Wednesday evening at 7:45. Preparatory lecture by the Pastor, "The Untroubled Heart."

Thursday evening at 7:45 Holy Communion in the church auditorium.

Good Friday at 7:45. Union service, First Baptist Church. Rev. Alliston B. Gifford will speak on, "A Triumphal Exit."

Holy Week Services

Palm Sunday morning Mr. Chidley will preach on "The Kingdom of Dreams."

Palm Sunday evening, Mr. Chidley will preach on, "The Contradictions of Life."

Wednesday at 7:45. Preparatory lecture by the pastor, "The Untroubled Heart."

Thursday at 7:45. Holy Communion in the church auditorium.

Good Friday at 7:45. Union Service First Baptist Church. Speaker, Rev. Alliston B. Gifford, his subject will be "A Triumphal Exit."

Easter Sunday morning special service, special music, special decorations. Easter sermon, "A Slice of Eternity."

Easter Vesper Service, 4 p. m.

SECOND CONGREGATIONAL CHURCH

Rev. John E. Whitley, Pastor. Residence 507 Washington street. Tel. 0431-J.

10:30 A. M. Sunday morning service. Sermon, "The Program of our King."

12 M. Church School. Miss Laura Tolman, Superintendent. Classes for all ages.

3:30 P. M. Junior Endeavor meeting.

6 P. M. Senior Christian Endeavor meeting.

7 P. M. Sunday evening service. Sermon, "The Emblem of Victory."

April 16, 7:45 P. M., Wednesday Church night mid-week prayer service. Subject "Royal Road of Friendship."

April 15 Church School Teachers' meeting.

April 17 Missionary Society meeting.

April 18 Good Friday Union Protestant Service.

April 21 Cornerstone Class business meeting.

April 21 Eureka Class business meeting at the home of Clarissa McAdams.

April 24 Easter Sale in charge of Bethany Society.

April 25 Pathfinders Class business meeting.

METHODIST EPISCOPAL CHURCH

Waterfield Hall, Church and Common streets. Alliston B. Gifford, Minister. Tel. 1232-W.

10:30 A. M. Morning worship with sermon. Subject, "Following the Crowd." Music by members of the quartet. Miss Mary French, pianist.

12 M. Sunday School session. A graded school. Mens and young mens classes. Friendship class and young womens class for ladies. Other places for other people. If not able to attend school session, join the Home Department or Cradle Roll. Easter concert by the School Sunday April 20.

6 P. M. Epworth League. There will be no devotional service at this hour, it being the night for the monthly union meeting with the 7 o'clock service. Attend at 7 and sit together as a League.

7 P. M. Evening service of song and sermon. Subject, "Palm Sunday night." Male chorus will sing, "The Holy City" also "Ashamed of Jesus." Members of Orchestra will play. Song numbers, 121, 128, 125, 122, 108, 105, 104, 109.

Notes

Good Friday community service at the First Baptist Church at 7:45. Alliston Gifford will preach the sermon. Subject, "A Triumphal Exit." Community ministers will be present and take part. Public invited.

Easter concert by the Sunday School. Sunday afternoon, April 20, at 4 o'clock.

Male Chorus will meet Wednesday evening at the Church house, Dix street.

The Young Women's Class will meet at the home of Miss Mary Hodge, 17 Edgehill road, Wednesday evening, April ...

WINCHESTER TRUST COMPANY
WINCHESTER, MASS

MEMBER OF THE FEDERAL RESERVE SYSTEM

CONDENSED STATEMENT

As rendered to the Comptroller at the close of business March 31, 1924

RESOURCES		LIABILITIES	
U. S. Bonds and Certificates	$360,921.29	Capital	$100,000.00
Other Stocks and Bonds	407,800.63	Surplus and Profits	98,917.68
Loans and Discounts	682,335.42	Bills Payable	15,000.00
Banking House	31,000.00	Deposits, Commercial	778,161.91
Cash and Due from Banks	160,590.19	Deposits, Savings	620,267.91
	$1,642,647.53		$1,642,647.53

DIRECTORS

FRANK L. RIPLEY, President
JAMES W. RUSSELL, Vice-President
FREELAND E. HOVEY, Vice-President
CHARLES E. BARRETT, Treasurer

CUTLER B. DOWNER
JERE A. DOWNS
FRED L. PATTEE
GEORGE A. FERNALD
RALPH E. JOSLIN
WILLIAM L. PARSONS
FREDERIC S. SNYDER
CHARLES H. SYMMES

"Say It With Flowers"

OUR PLANTS and Flowers this year for Easter will be the best we have ever had.

Early orders very much appreciated.

Headquarters for Ferti Flora, the best fertilizer on the market.

Geo. F. Arnold
FLORIST
TEL. STORE 0205—HOME 0415-J
COMMON STREET WINCHESTER

BLOSSOM HILL FLOWER SHOP
will open Saturday, April 12, with a special offering of choice Easter Plants, Tulips, Hyacinths, Daffodils, Lillies and Roses.
Prices Will Be Modest
I. C. HAARTZ 138 Cambridge St.
ap4-tf

Minnesingers.

The name Minnesingers is given to certain lyric poets of Germany that flourished during the Twelfth and Thirteenth centuries. They were generally men of noble birth, and sang of love, friendship, religion, war and adventure at the courts of kings and feudal barons. Although akin to the troubadours of Provence, the Minnesingers treated love in a more refined spirit and manifested a greater reverence for woman. They wrote principally in the Swabian dialect of middle high German. The most famous of their number were Walther von der Vogelweide and Wolfram von Eschenbach. The hohenstaufens, the dukes of Austria and Hermann of Thuringia were the chief patrons of the Minnesingers.

Scents.

What are the most delicious scents? Every one could make a list. Rupert Brooke made one in one of his poems; but it was not exhaustive. I know what mine would contain, even if it failed to include all. Sweet-briar in the air, so vague and elusive that search cannot trace the source. Pine trees in the air on a hot day. Lime blossoms in the air ("Such a noisy smell!" as a small child said, thinking of the murmur of bees that always accompanies it.) Brake fern crushed. Walnut leaves crushed. Mint sauce. Newly split wood in a copse. Any kind of gardener's rubbish fire. . . . A hot day on the South Downs when a light wind brings the thyme with it. The under side of a turf. A circus.

And I have said nothing of flowers!
—E. V. Lucas, in "Luck of the Year."

Jump ropes at Wilson's the Stationer.

Save the Trees

Now is the time to have your Trees and Shrubs looked after, and pruned. Cavities treated and filled. Dead Trees removed. Gardening done.

J. B. KING & CO
817 MAIN STREET
CAMBRIDGE, MASS.
ap4-3t

TRUCKING
OF ALL KINDS—PROMPT SERVICE
T. ANDERSON
Tel. 0248-W 688 Main street
apl-4t*

NOTARY PUBLIC
JUSTICE OF THE PEACE
T. PRICE WILSON
Star Office

A COMING EVENT OF SPECIAL IMPORTANCE

Through efforts of the Fortnightly, with other Winchester organizations co-operating, arrangements are being made to give the State Educational Department, Division of the Blind, an opportunity to show its work here in Winchester, in order to acquaint people with the importance and scope of what Massachusetts is doing for its 3888 blind persons, to teach the community how it can best help the undertaking, and to teach cautious and proper care of the eyes for the prevention of possible blindness;—for, of all Massachusetts blind, 90 per cent lost their sight when over 21 years of age.

By courtesy of the Selectmen, the Division of the Blind is to have Town Hall on May 8, afternoon and evening, and May 9, all day and evening. It will bring, for exhibition and sale, work done by the blind, including art fabrics, household supplies, rugs, mops, brooms, baskets, and cabinet work. It will bring also blind demonstrators, who will be seen actually at work, at typewriting, dictaphone operating, weaving, spinning, basket-making and other handiwork. There will be a musical program by the blind and refreshments will be served.

In Winchester the exhibition is to be under the auspices of the Fortnightly, with the co-operation of the League of Women Voters, Winchester Red Cross, the Republican Club, Mothers' Association, Parent-Teacher Association, American Legion, Chamber of Commerce, and Visiting Nurse Association.

Mrs. Louis K. Snyder is general chairman, with the joint co-operation of Mrs. James Powers, chairman of the educational committee of the Fortnightly.

A first meeting of the general committee was held last Friday at the Fortnightly committee room, representatives of the assisting organizations being present to outline their plan under the guidance of Mr. Francis B. Ierardi from the Division of the Blind.

Mr. Ierardi himself without sight, says, "The blind do not want charity. They are normal persons with dispositions similar to other persons. They want a chance to work and a chance to sell their products. They are happy people if employed."

Massachusetts has found many ways to help them work. Winchester is fortunate in being able to lend a hand.

WELL-KNOWN COUPLE OBSERVE SILVER ANNIVERSARY

Mr. and Mrs. George R. Poland of 19 Canal street observed the 25th anniversary of their marriage on Sunday last, a reception from 3 to 10 being held for the immediate families and relatives.

Mr. and Mrs. Poland were married in St. Mary's Church, Winchester, on April 2nd, 1899, by the Rev. Henry J. Madden, at that time pastor of this parish. Mrs. Poland is the daughter of the late James and Mary Cullen of this town and Mr. Poland a native of Manchester, N. H. From the time of their marriage Mr. and Mrs. Poland have continued to make their home in Winchester, Mr. Poland being engaged in building and construction work. They have three daughters, Ruth, Mollie and Margery. Mrs. Poland is a Consultor of St. Mary's Sodality and a charter member and Past Grand Regent of Santa Maria Court, 150, Catholic Daughters of America. Mr. Poland is a member of St. Mary's Holy Name Society, Winchester Council, Knights of Columbus and the Woburn Lodge of Elks.

All the principals of the wedding party of 25 years ago were present on Sunday, Mr. James E. Cullen of Lynn, the best man, Mrs. Harry E. Brown, of this town, the bridesmaid, and Mr. Benjamin F. Cullen and Mr. Harry E. Brown of this town, ushers. Other relatives were present from Manchester, N. H., East Manchester, Conn., Lynn, Woburn, Stoneham, Wakefield, Charlestown and Winchester.

Mr. and Mrs. Poland were the recipients of many very beautiful gifts of silver and many lovely bouquets and baskets of flowers testified to the esteem in which they are held by their friends.

MUSIC GARDEN

The Music Garden was most hospitably entertained Tuesday, April 8, at the home of Mrs. W. S. Hanson, Kenwin road. The program seemed unusually good, but the work of the Garden is unfolding so beautifully, that each program seems one step forward. The following selections were rendered:

Pancredi . . . Rossini
Mrs. Knight, Mrs. Abbott, Miss Wilcox
(a) The Pussywillow . . . Moldenberg
(b) I Passed By Your Window . . Brahe
Mrs. Dunham
Told at Twilight . . . Hourter
Mrs. Hanson, Mrs. Hedges, Miss Fish
The Two Larks . . . Leschetizky
Miss Wilcox
(a) Hymn to the Sun . Rimsky-Korakoff
(b) Tambourine . . . Gossac
Miss Gertrude Felber
Awake Thou That Sleepest . . Maker
Miss MacLellan, Mrs. Dunham, Mr. Clarke
Mr. Hanson
Widmung . . Popper
Mr. Hedges
(a) Life, Love and You . Scott
(b) The Angel Cake . . . Smith
Miss Elsa Johnson
Legende . . . Wieniawski
Mrs. Hanson

Mrs. Belichon and members of the Garden thank Mr. Wilson for his kindness and courtesy in publishing our program.

WINCHESTER COUNCIL OF GIRL SCOUTS

A meeting of the Winchester Council of Girl Scouts was held at the home of Mrs. Chidley on Monday, April 7.

A series of bird walks under the supervision of Miss Elizabeth Ordway was planned for the various Scout Troops.

Captain Boone was appointed chairman of a committee to arrange for a Rally Day for all the Winchester Girl Scouts.

The following officers have been elected for the ensuing year:

Commander Mrs. Howard J. Chidley
1st Vice Commander Mrs. Walter Wadsworth
2nd Vice Commander Miss Mary A. Lyons
Treasurer Mrs. Howard Wright
Secretary Mrs. Harold H. Bodge

UNDER NEW RATINGS

Calumet Bowlers Now Rolling With Accurate Figures

With the final rerating of teams in the Calumet bowling tournament, members of the various teams are rolling on an actual rating established by previous work. This is resulting in some very close scores. On Wednesday evening team 17, in winning two points from team 12, took the first string by a margin of five pins and the totals by one. Team 19 made easy work of taking three from team 14, as did team 20 in its match with 3. Mrs. Rowse led in scoring for the ladies, rolling a total of 178 with a single of 92. She was closely followed however. Mrs. Purrington rolled 173 with 90, Mrs. Willey 172 with 94, Mrs. Blank 170 with 92, Mrs. Akins 161 with 89, Mrs. Maddocks 87, Mrs. Jennings 87, Mrs. Sittinger 84, Mrs. Crowley 84 and Mrs. Pitman 82. Goldsmith rolled a nice game, his total of 273 standing as an exceptional mark. His best string was 142. Tuttle rolled 218 with 131, Begien 210 with 113, Sargeant 206 with 105, Swift 117 and Murray 103.

The scores:

Team 14 vs 19

TEAM 19			
Mrs. Swift	74	59	133
Mr. Swift	117	76	193
Mrs. Messenger	70	59	129
Mr. Messenger	92	86	178
Mrs. Purrington	83	90	173
Mr. Purrington	94	97	191
Mrs. Blank	92	78	170
Mr. Blank	69	87	166
Handicap 19 pins			
	710	653	1363

TEAM 14			
Mrs. Willey	78	94	172
Mrs. Jennings	66	76	142
Mrs. Maddocks	87	71	158
Mr. Willey	86	92	178
Mr. Jennings	72	87	159
Mrs. Totman	75	75	150
Mr. Totman	73	73	146
Mr. Maddocks	90	75	165
	627	643	1270

Team 12 vs 17

TEAM 17			
Mrs. Winship	62	62	124
Mrs. Garner	63	74	137
Mrs. Kelley	66	65	131
Mrs. Rowse	92	86	178
Mr. Rowse	90	91	181
Mr. E[illegible]	74	42	116
Mr. Garner	83	90	173
Mr. Winship	77	89	166
Handicap 19 pins			
	655	678	1333

TEAM 12			
Mrs. Sittinger	70	81	151
Mrs. Emery	63	63	126
Mrs. Goldsmith	52	65	117
Mrs. Voltine	65	78	142
Mr. Sittinger	84	74	158
Dr. Emery	81	89	170
Mr. Goldsmith	142	131	273
Mr. Voltine	93	98	191
	650	682	1332

Team 3 vs 20

TEAM 20			
Mrs. Crowley	66	84	150
Mrs. Akins	72	89	161
Mrs. Begien	65	62	127
Mrs. Sargeant	74	78	152
Mr. Crowley	88	87	175
Mr. Akins	73	73	146
Mr. Begien	113	97	210
Mr. Sargeant	101	105	206
Handicap 39 pins			
	691	711	1405

TEAM 3			
Mrs. Tuttle	68	77	145
Mrs. Murray	71	61	132
Mrs. Kelley	64	77	141
Mrs. Pitman	70	82	152
Mr. Tuttle	87	131	218
Mr. Murray	103	84	187
Mr. Kelley	96	79	175
Mr. Pitman	92	82	174
	651	673	1324

MRS. FANNIE A. PRIEST

Mrs. Fannie A. Priest, aged 76 years and a resident of this town for the past 12 years, died at the home of her son, Mr. Russell P. Priest, 4 Wildwood terrace, Friday night.

Mrs. Priest was a native of Boston, the daughter of George P. and Mary (Cox) Priest. Her father was a last manufacturer with business in Malden, Mrs. Priest receiving her education and residing for many years in that city. She married the Rev. Samuel R. Priest, a Unitarian minister who held several pulpits in the South. He passed away 15 years ago.

Besides her son, Mrs. Priest leaves a daughter, Miss Anna Priest of this town, together with three other daughters, Mrs. Helen Worcester of Framingham, Mrs. Fannie Felton of Somerville and Mrs. Ruth Hansen of Sharon.

The funeral services were of a private nature and were held on Sunday afternoon at 2 o'clock at the residence, Mr. Alfred H. Morton of the First Church of Christ, Scientist, officiating. The interment was in Forestdale cemetery, Malden.

TO THE WORKERS IN THE HOSPITAL CAMPAIGN

The Board of The Winchester Visiting Nurse Association wishes to publicly express its thanks and sincere appreciation of the generous gift of time and work for the recent hospital campaign by the men and women of the town. Our thanks are extended to those on the executive committee, the committee on larger gifts, the captains, lieutenants and every individual worker.

It was only by your co-operation and hard work that we attained success. It was by your untiring effort, and your spirit of enthusiasm no less than your absolute faith in the cause for which we are striving that aroused in others a similar faith and enthusiasm.

It was largely through you that the neighboring towns rallied to the cause and gave such loyal support.

By this working together the Board is assured of increasing mutual confidence which gives greater courage to carry forward the plans for the future.

Amy Pond, Secretary
for Board of Directors

A Boston terrier owned by Mr. George A. Fernald of Bacon street was killed by an automobile Tuesday.

BETTER HOMES
Outside and Inside Painting and Furniture at Lowest Prices
If you wish to buy or sell, hire, rent or insure real estate in Boston or suburbs, call on or communicate with
J. MURRAY QUINBY, Inc.
563 Boylston Street, Boston,
or 26 Arlington Road,
WELLESLEY HILLS, MASS.
Tel. B. B. 2352 or Wellesley 0172-W
Houses designed, built, furnished, financed on attractive terms. Write or telephone for free booklet, "For the Creators of Homes."
MEMBERS OF
BOSTON REAL ESTATE EXCHANGE
ap11-25-my9-23

LADIES' NIGHT

First Congregational Church Men's Club

The Ladies' Night of the Men's Club of the First Congregational Church was held last Friday evening with an attendance of about 200. The entertainment of the evening was a lecture illustrated by motion pictures and slides of the Fjords of Norway. The lecturer was Mr. Ben Blessum, official representative of the Norwegian Railways. Mr. Blessum was born in Norway and has an enthusiastic appreciation of its scenic beauty. His slides were excellent and the films taken on steamer and train, which wound in and out among the Fjords showing stupendous glaciers, the lofty mountains, the thunderous waterfalls and the racing rivers helped to make an evening of rare enchantment. His pictures of the social customs of Norway were also fascinating. They represented life among the people of the valleys and civilization in the interior of the country where no railroad has ever been and no automobile ever seen. Mr. Blessum accompanied his slides and reels with a running word-picture of people and places which interpreted the whole in the most illuminating way. One special reel of a storm at sea, taken on board a vessel in the midst of it, was the gem of the evening.

Those in charge of the entertainment were William Lewis Parsons, William Adriance, Robert E. Fay, Albert K. Huckins, Herbert F. Boynton, Charles W. Gould and Ralph W. E. Hopper.

SOUTH RHODESIA: UNIQUE GOVERNMENT PASSES

South Rhodesia, to which Great Britain has granted the right of self-government, was expected to be a second Rand but has turned out a South African Kansas, observes a bulletin from the Washington, D. C., headquarters of the National Geographic Society.

At present South Rhodesia has a government like none other in the world. It discloses the only instance where a great corporation, the British South Africa Company, governs a vast and populous country in which a considerable white population is actively engaged in business, politics and farming. Hitherto and elsewhere that form of government has been reserved for native, and usually backward, peoples.

Freedom Automatically Comes Up

The country's future status came up automatically at this time under the charter granted by Victoria at the behest of Cecil Rhodes, which charter provided that at the end of 25 years, or at the end of any subsequent 10-year period, it might be renewed, altered or annulled. The quarter century expired in 1914, when it was reaffirmed. Discussions about action to be taken in 1924 brought the announcement that the country is to join the family of British states.

It is hard to realize how far South Africa has emerged from a "dark continent" status; and South Rhodesia's rise has been kaleidoscopic. Should an airplane land you today at its metropolis, Bulawayo, you might be invited to lecture about your trip before a group of gentlemen in evening dress. You would find the conveniences of a modern hostelry in Bulawayo's big hotel.

Pain in Head! Cut Off a Head!

Stroll down a broad, paved, electric-lighted street, however, and you would encounter many natives, peaceable and nearly nude. Less than 50 years ago the blood-thirsty Lobengula held sway here over the war-like Matabeles. This crochety chief had an idead that a pain could be cured by the sacrifice of a head from any chance passerby. And he seemed to have as many pains as a highly civilized hypochrondiac.

With the finesse of a William Penn, Cecil Rhodes bought the mining rights to Lobengula's domain for a monthly pension, a thousand rifles and some ammunition. But the empire builder's most famous exploit occurred many years later in his namesalke colony. After a native outbreak was put down by Lord Plumer and 800 soldiers the tribesmen took to the Matopos mountains. Thither marched Rhodes, with only two companions, unarmed, and camped along the hills until he had interviewed every important chief and concluded a peace. For two months he remained, surrounded by fierce, bloodthirsty savages.

The View of the World

While in these mountains on that precarious mission Rhodes is said to have selected the site of his world-famous burial place, which he called "the view of the world." Between two great buolders is the mountain-top grave with the simple inscription, "Here Lie the Remains of Cecil John Rhodes."

A second grave, that of Dr. Jameson, recalls the occasion when this "slight, bald, mild little man" led his heroic handful of men against the Matabeles at Bulawayo. There the savage horde made their last stand after a series of forays against settlers. Jameson wired Rhodes for advice and got the laconic reply, "Read Luke 14:31."

Jameson sent for a missionary Bible and found this injunction, "Or what king, going to make war against another king, sitteth not down first, and consulteth whether he may be able with ten thousand to meet him that cometh against him with 20,000." Jameson wired back, in substance, "All right I have read it," and then planted the British flag firmly in Bulawayo and crushed Lobengula's power.

Everybody knows, in an academic way, of South Rhodesia's great natural spectacle, the Victoria Falls. Glibly reciting its dimensions—a mile wide and from 250 to 350 feet high—means little. The imaginative persons might stand on Capitol Hill, in Washington, look at the Capitol's dome and try to visualize a sheet of water higher than that dome extending all the way from the Capital, down Pennsylvania avenue, to the White House.

Bridge Publicity Device

Even then he would miss the roar audible 10 miles away and the feel of the mist which carries almost as far. And the spectacle of this great water volume hurtling through a 100 foot outlet into a yawning gorge that winds away for 40 miles. And the bridge over this gorge at nearly 400 feet above the water level.

The many-sided Cecil Rhodes had an eye for publicity. It was he who insisted that the bridge should be built near enough to the falls so the spray would wet the cars as trains rolled by. Engineers told him "no," as they told Harriman when he proposed his "wild scheme" of a bridge across Great Salt Lake. Both Rhodes and Harriman had their way.

But in his hope for South Rhodesia's future Rhodes was mistaken. The colony prospered but not from the mines, as Rhodes expected. Instead farming and grazing lands are the magnets which drew the 33,000 white men to this remote area; enough, even with nearly 800,000 natives, to be given the reins of government.

Tough Luck.

Willie (to kid in the house)—"Hey, Eddie, come out an' play with me. I've got me wagon." Eddie—"I can't. Me father's gone to play golf and he's wearing my knickers."

Rabbit Famines.

The biological survey says that the statement that there is a scarcity of rabbits every nine years is more or less true. Rabbits become very numerous and periodically die off, although this does not occur regularly every nine years. It is thought that this is caused by some disease spreading among the rabbits.

TOWN OF WINCHESTER

SEAL OF THE TOWN OF WINCHESTER MASS
WATERFIELD 1638
WINCHESTER 1850

ASSESSORS NOTICE

Pursuant to the provisions of Section 29, Chapter 59, General Laws, all persons, firms, and corporations, domestic or foreign subject to taxation in the Town of Winchester, Mass., are hereby notified and required to bring in to the assessors of said town

ON OR BEFORE THE

15th Day of May Next,

true lists. In case of residents a true list containing the items required by the Commissioner in the form prescribed by him under Section 5 of Chapter 58, of all their polls and personal estate not exempt from taxation, except intangible property, the income of which is included in a return filed the same year in accordance with Sections 22 to 25, inclusive, of Chapter 62, and in case of non-residents and foreign corporations such a true list of their personal estate in said town, not exempt from taxation, and all persons, firms and corporations, domestic or foreign, are hereby notified and required to include and set forth in said lists their real estate subject to taxation in said town, which lists must be verified by oath as required by Section 31 of Chapter 59, General Laws.

Under the provisions of Section 29 and 30, Chapter 59, General Laws, the above-mentioned lists must be in form prescribed by the Commissioner of Corporations and Taxation of the Commonwealth. These blank forms may be had at the Assessors' office, or will be mailed to any address upon application.

FRANK H. ENMAN
PERCIVAL B. METCALF
HARRY T. WINN
Assessors of Winchester, Mass.

April 1, 1924 ap4-4t

The Household Recipes

Printed in the Boston Globe every day are worth the attention of every housekeeper in New England. Are you a regular reader of the Household Pages in the Boston Daily and Sunday Globe?

Make the Globe your Boston newspaper. Arrange to have the Boston Daily and Sunday Globe regularly in your home.

A Dependable Automobile Battery as low as $17.50

A brand new 6 volt, 11 plate storage battery, fresh from the factory. Its continuous dependability makes satisfied customers—the life of our business.

Our expert service will prolong the life of your old battery.

OSCAR HEDTLER
26 Church Street
Tel. 1208

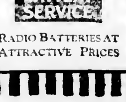

RADIO BATTERIES AT ATTRACTIVE PRICES

Mary Elizabeth's
Candy and Unusual Easter Novelties
Home Made Cakes *Tea Room*
TREMONT AT PARK STREET, BOSTON
Open 8 A. M. to 8 P. M.
mh28ap11-18

Winthrop Fur Storage Service

Dry Air Cold Storage for Fur and Winter Clothing

A trial of the Winthrop Fur Storage Service will convince you of its superiority—a service you can always depend upon and unhesitatingly recommend to your most valued friends.

Just telephone, Main 0690, or drop a postal when you are ready to send your furs to storage and our messenger will call immediately.

MOORE SMITH COMPANY
25 DEVONSHIRE ST., BOSTON, MASS. TEL. MAIN 0690
Sherared Clay, Treasurer and General Manager
Remodeling
Repairing and
Custom Fur Work
Collections and Delivery in Winchester without charge
ap11-tf

United Shoe Repairing Shop

NOW OPEN FOR BUSINESS

My business is to make your old shoes look like new ones. This is accomplished by *Goodyear Machinery*, the same as used in the manufacture of the shoes. The greater part of my life has been spent in this industry. The service I offer is the best, and I don't want to repair your shoes once, but to continue to do so, and unless my work is satisfactory, you will not call here a second or third time.

CUSTOM WORK A SPECIALTY SHOE SHINE PARLOR
WHITE OAK LEATHER USED
Workmanship Guaranteed and Prices Very Reasonable

290 WASHINGTON STREET (Corner Swanton Street)
a11-3t

Abolish your annual Screen Tax

ONCE your home is protected with Hungerford Genuine Bronze window, door and porch screening, there will be no further cost—no annual painting, which is expensive and also clogs the mesh; no rusted-out places through which insects freely pass and make a mockery of your fancied screen protection.

On every conceivable basis of comparison, Hungerford Genuine Bronze is the most economical and satisfactory screening you can buy. Bronze can *never* rust whereas galvanized screen cloth *just naturally can't help* but rust and corrode.

Bronze is stronger, more resilient, sturdier and more durable than pure copper. Bronze will not dent nor push out of shape.

Your local Hardware Dealer, Carpenter or Cabinet Maker can supply you with Hungerford Genuine Bronze, or where desirable, Pure Copper Screen Cloth. If not, write to us and we will gladly give you the name of a convenient distributor.

U. T. HUNGERFORD BRASS & COPPER CO.
80 Lafayette Street New York City

Look for this label, it assures *Hungerford Genuine Bronze*

Hungerford Genuine Bronze Screen Cloth

ap11-25-my9-23

PUBLIC LIBRARY WINCHESTER MASS.

LEGION MEMBERSHIP DRIVE

The Department of Massachusetts, American Legion, drive for new members opened at 8 p. m. last Sunday night with a special radio program broadcast from stations WNAC, Boston, and WBZ, Springfield.

Nearly 50 members listened-in on the program at the Legion House, and although they did not stay until 5 a. m. Monday morning, when the broadcast ceased, everyone reported a wonderful program. The set was the same one as was used at the demonstration Friday evening, but as this particular one has already been sold to another party, Winchester Post cannot buy it. However, as the maker is going to supply one exactly like it in the near future, it is hoped that it will be in operation before the end of the Membership Drive.

Two Lieutenants have been appointed by Commander Clark—each Lieutenant has two Sergeants and each Sergeant has four men, who are all actively engaged in obtaining new members. Winchester Post should have at least 400 members, as there are many men in town who are eligible to belong but who do not.

About 20 new members have been secured to date, and when the teams get going strong next week it is hoped that Winchester will do its share to put the grand total of "20,000 new members in the Legion" over the top.

Mr. and Mrs. John Blank of Myrtle street are visiting their son at Melrose.

Let Us Demonstrate!

Ford
TRUCK WEEK

April 7 to 15 Inclusive

So that every user of motor trucks may have first hand knowledge of how Ford One-Ton Trucks reduce haulage and delivery costs, all Ford Dealers in this territory will hold a Special Demonstration Week from April 7th to April 15th.

During this period your dealer will gladly arrange a demonstration of the Ford Truck in any particular line of transportation work, at the time or place you specify.

Telephone your nearest Ford dealer for an appointment.

Ford Motor Company
Cambridge Branch

See Any Authorized Ford Dealer

SF74C

CARS · TRUCKS · TRACTORS

Notice To Customers and Their Families

Customers of the gas and electric companies, controlled by the Massachusetts Lighting Companies, are invited to subscribe to the purchase of 8% Preferred Shares of the Massachusetts Lighting Companies, which are now available. These may be purchased if desired, on the partial payment plan. It is our desire that these securities be widely distributed among our customers and their families. To this end there is available a limited number of these Preferred Shares which are offered at $110 per share and accrued dividend on the following plan:

Customers may purchase for themselves and members of their families.

The price is $110 per share and accrued dividend, payable with subscription or in eleven (11) equal monthly installments, $10 per share to accompany the application.

Interest at 6% per annum will be allowed on money paid in on installments.

The purchaser may at any time receive his certificate upon payment of the balance due and the adjustment of interest and dividends.

These shares at the offering price yield over 7¼% on the investment.

The Massachusetts Lighting Companies has paid quarterly dividends without interruption since its organization in 1903.

The proceeds from the sale of these shares is to be used to provide plant additions and extensions required by the increasing demand for gas and electricity.

As only a limited number of shares are available at this time, should you desire to take advantage of this offer, you should do so at once. Application blanks and any further information you may desire may be secured from Mr. Frank A. Woodhead, the manager of The Arlington Gas Light Company.

ARTHUR E. CHILDS, *President.*

The name Massachusetts Lighting Companies is the designation of the Trustees for the time being under a Declaration of Trust dated October 1, 1903. All persons dealing with the Massachusetts Lighting Companies must look solely to the trust property for the enforcement of any contract with or claim against said Massachusetts Lighting Companies. Trustees, officers, or shareholders neither assume, nor shall be held to any personal liability, present or future, under or by reason of any contract, order or obligation entered into in behalf of said Massachusetts Lighting Companies.

Applications for shares received at office of

Arlington Gas Light Company
527 Main Street

The executive office of the Massachusetts Lighting Companies is at 77 Franklin Street, Boston

PATHFINDERS NIGHT AT THE HIGHLANDS

Supt. Quinn Delivers Fine Address

The Pathfinders, second annual supper and Installation services were held Friday, April 4 at the Second Congregational Church. A fairly large attendance were present.

The Church and the tables were decorated wonderfully with the class colors of blue and gold and at each end of the tables candles of the same colors were lighted. On one of the long tables huge letters of blue and gold formed the word Pathfinders.

The supper consisted of the following menu—First—The Pathfinders special (a combination of different kinds of fruit); Second—mashed potato, string beans, sliced beets, lamb and fresh ham, scallop macaroni, rolls, Coffee. Menu ended—jello with whipped cream, cake, candy.

Installation Services

The retiring President, Harold McElhiney presided.

The services commenced by the singing of the class hymn, "The Son of God Goes Forth to War." After which Rev. Mr. Whitley offered prayer. The retiring Secrtary, Ralph McAdams and Treasurer Russell Kendrick read least year's reports. These reports certainly showed that the Pathfinders meant business. The Treasurer's report stated that the Pathfinders had nearly $50 in their treasury and $100 in their building fund.

Mr. Bremnon played some wonderful piano selections and later in the evening played several more on the 'cello. Several fine soprano solos were rendered by Mrs. John Fields.

Rev. Mr. Whitley delivered a fine address to the class using as his topic, "Youth"

Miss Laura Tolman (Superintendent of the Sunday School) gave the boys a very interesing talk on the word "Pathfinder" using each letter as a symbol of some great work to be done as they journey through life.

A most remarkable address was given by Mr. Quinn, Superintendent of Schools, on the home, the church, the school, impressing on the congregation the value of keen observation.

Mr. Howard Wallace, the teacher of the Pathfinders gave the congregation a thrill by telling them what they might expect of the Pathfinders and what the Pathfinders expected of them. The services closed with singing "Onward Christian Soldiers" and the Christian Endeavor Benediction.

The officers for the year 1924 are as follows:

President Russell Kendrick
Vice-President Ralph McAdams
Secretary Winslow McElhiney
Treasurer Russell McElhiney

The Pathfinders looked forward to a great year spiritually, financially and physically.

The Pathfinders on having such great success in presenting the play, "No Trespassing," it is to be repeated in Carlisle April 25 and later in Dorchester. By this showing it seems that anything the Pathfinders are planning to have, don't fail to be there.

The Pathfinders thank all those most heartily that helped make their Installation and supper a success.

The Merry-Go-Round Club were entertained on Friday by Mrs. A. V. Bradford at her new home in Reading.

SEAL OF THE TOWN OF WINCHESTER MASS.
WATERFIELD 1638 WINCHESTER 1850

REGISTRATION
For Men and Women

The Registrars of Voters will be in session at the Office of the Town Clerk, Town Hall, on the following days during April 1924.

WEDNESDAY, APRIL 16—2 to 5 P. M. and 7:30 to 9 P. M.

THURSDAY, APRIL 17—2 to 5 P. M. and 7:30 to 9 P. M.

TAKE NOTICE

Registration in **THIS TOWN** will cease, **Thursday, April 17, 1924, at 9 o'clock p. m., after which no names will be added to the voting list until after the Primaries on April 29, 1924.**

Every man or woman whose name is not on the voting list, in order to be registered as a voter must appear in person before the Registrars of Voters at one of the sessions above mentioned. Each man must present a tax bill or notice from the Collector of Taxes or a certificate from the Assessors that he was assessed as a resident of the Town on the preceding first day of April or that he became a resident of Winchester at least six months prior to the next election.

Women will be registered on their own statement that they have been residents of Massachusetts one year and of Winchester six months, provided they are eligible in all other respects.

The Assessors will be in session at their office to receive applications for assessments, etc., on days and hours of registration as listed above.

Naturalized Citizens Must Bring their Papers of Naturalization

Examine the Voting List

And notify the Registrars of any errors found in same.

HOWARD S. COSGROVE,
BERNARD F. MATHEWS,
ARTHUR E. SANFORD,
MABEL W. STINSON,
Registrars of Voters, of Winchester, Mass.

April 4, 1924. ap4-2t

ALICE F. SYMMES SOCIETY

The meeting of the Alice F. Symmes Society at Metcalf Hall, Wednesday evening, April 2, took the form of an April 1st party. Even before entering the hall one was impressed by the fact that things were a bit unusual. A large sign on the door bore the inscription "not at home." Just inside, "speed the parting guest" met your eye. Such signs as "Merry Easter," "Happy Labor Day" and like "As ye sew, so shall ye rip," "It's a long lane which hath no ash cans,' etc., awaited your attention.

Everything went smoothly until the evening was quite well along. I was in the middle of a dance—and before most persons noticed it the orchestra had packed up their instruments pu on their coats and hats and walked out. What a blow! But shortly they returned and resumed play.

A two-team kiddie car race caused much enjoyment. Howard Robbins captained one outfit and Harry Roberts the other. Five men made up each crew and two raced at a time, the course was over to the length of the slippery hall floor, around a chair and back to the starting point. There were skids and slews and spills, and those with the longest legs were the drags! Captain Robbins' team won by almost a lap.

About this time most everybody was warm and thirsty. Mr. Reed proposed a toast. A sparkling array of punch glasses were brought forth, filled with a beverage of very appetizing amber color. It was difficull to prevent persons from sampling it before all were ready for the toast. Everyone took one large swallow, then looks of disgust and glasses quickly put down on the table. The beautiful punch was luke warm water prettily colored.

When it came time for refreshments all were a little wary but no one held back when invited to gather around the big center table upon which were two chafing dishes. Various ingredients were spread upon the table and a cheese concoction was ready to be heated in one dish. At this point a match was applied to the sterno can under the chaffing dish. There was a blinding flash, and every light in the hall was out. A surprise it certainly was! The hall lights came on again and everyone looked abqut to see what happened. Nothing was changed or altered. Yet most everyone felt it safer to draw away to other parts of the hall. Real food was now served and it was with much coaxing that the committee were finally able to prove to the people that there was no joke about the genuine stuff.

About 30 persons attended this strange party, but none of them went home very seriously injured in fact, some said they enjoyed it.

"GINGHAM GIRL"

With Eddie Buzzell, Typical Boston Musical Comedy Success at the Wilbur

"The Gingham Girl" has opened at the Wilbur Theatre for an engagement limited to three weeks, and judging by the laughter and applause which greeted the first performance and the demand for seats since the opening night, the Boston stay will be entirely inadequate to take care of the many thousands who will want to see this delightful musical comedy.

"The Gingham Girl" came to Boston with a record of a solid year on Broadway, five months in Chicago and fourteen weeks in Philadelphia. Although it is almost two years since "The Gingham Girl" was produced, only three cities have so far seen the original cast and production.

A prominent New York reviewer, commenting on "The Gingham Girl" in the newspapers, said: "This production should prove to the older New York theatrical managers that it is possible to make a show snappy, bright, amusing and peppy without offending good taste. Here is a musical comedy of distinction, depending for success on nothing but the merit of its performance."

The entire original cast is seen in "The Gingham Girl," including Eddie Buzzell as the sophisticated country boy; Midgie Miller as the small town flapper; Jane Richardson in the title role; Russell Mack as the traveling salesman. Bertee Beaumont as the Greenwich Village siren and other narts in capable hands. The famous Dancing Debutantes are a feature of the show.

CALUMET OFFICERS NAMED

The nominating committee of the Calumet Club reported this week, posting the list of officers for the coming election. The committee has selected President John A. Maddocks, who has so successfully headed the club during the year past, for a continuation in this office. Mr. John Hart Taylor, who as Vice-President and Chairman of the House Committee, has been a most efficient officer, will be re-elected again. Mr. Fred H. Farnham, who has held the important position of Secretary for many years, will also continue in his present office, as will Mr. Kenneth F. Caldwell as treasurer. The three Governors serving for three years have been selected as Messrs. Alfred G. Barr, Thomas I. Freeburn and Arthur E. Sanford. The Nominating Committee is composed of Messrs. Wilbur S. Locke, Charles S. Jacobs, Fred A. Parshley, Albert S. Snow and John H. Clarke.

WINCHESTER VISITING NURSE ASSOCIATION

The date of the regular annual meeting is changed from the second Tuesday in April to Tuesday, April 22 at 2:30 p. m. in the Town Hall. Since this is the 25th anniversary of the founding of the Association the meeting will be of special interest to its older members. The outlook for extension and enlargement of the Hospital and Public Health work cannot fail to be of vital interest to all members of the Association and their friends to whom a cordial invitation is extended. ap11-2t

---

There was a large turn-out of members and bridge whist enthusiasts to hear the talk by "Nate" Kelly, the expert, at the Calumet Club Friday evening.

ARE YOU REGISTERED FOR VOTING

Perhaps you were too young before.

Perhaps you were too newly moved to Winchester.

Perhaps previously you were not naturalized.

Perhaps you are a woman hesitant of public duty.

In all these cases, and in any others, if you are now qualified to register, be sure to do so next Wednesday or Thursday, April 16 or 17, at the town clerk's office, Town Hall, 2 to 5 p. m. and 7:30 to 9 p. m. Don't overlook these dates, for they are your last opportunity to register in time for voting at the Presidential Primaries on April 29.

The primary is of basic importance. It is your opportunity for an effective expression of your choice for presidential nominee. And there never was a time when more than now it was desirable that the people strongly express their opinion concerning who should be honored with nomination for the Presidency.

That these are hard times for dishonest men of politics, is well; that these are also, in a different way, extremely hard times for the honest men of our government, we must steadily remember, and with careful discrimination give our support where from thoughtful judgment we are convinced it is due.

At Washington disclosures we register exasperation, disgust, contempt. Don't let such emotions lead to folly. (No, we didn't sal Follette.) A deadlock in election would be disastrous. It is a hard storm for the Ship of State (and the elephant and the donkey are both on board); but keep a level head and let your vote help steady the boat. It will finally be cleared of all that impedes honest government.

You will help if you vote at the primary.

Be sure you are registered.

Winchester League of Women Voters

GUADALAJARA: MEXICO'S SECOND CITY

The recapture of the city of Guadalajara by Federal troops in Mexico means a certain prestige for their arms, a bulletin from the Washington, D. C., headquarters of the National Geographic Society points out, because this is in importance the second city of the republic, a community of wealth and power.

There is something of a Parisian touch about Guadalajara, says the bulletin. "One senses a light gaiety in spite of the scars from a decade of revolution and looting. A palm-filled plaza adds a semitropic note which quite prepares the visitor to learn that the gaiety has a more somnolent note than that which the Champs Elysee or the Rue de la Paix have to offer. The banners of lottery tickets which one's line of sight must thread to pass to the twin domes of the yellowish brown cathedral, speak eloquently of Latin tolerance in the realm of chance.

Mementoes of Better Days

There is architecture in Guadalajara; and evidence of wealth that may be wholly a thing of the past or may be slumbering below the surface, so to speak, awaiting the more settled times that wealth demands whether in the tropics or near the poles. Whole streets of handsome private residences speak of a more prosperous day. The stocks of the shops are sadly depleted by years of strife, but the buildings that house them are well built and ornamental. The hotels are clean and comfortable.

This second city of Mexico has always been famed for its beautiful women; and it still deserves its reputation though many of the wealthier families whose daughters led the social world have taken up their residence in the United States and Europe since Diaz fell. In the good old days the ladies of the better world used to promenade in the plaza of an evening when the band played, the gentlemen marching in the reverse direction, while the peons stood deferentially outside admiring the beauty and magnificeance. But this parade of the first families is a thing of the past. Now the peons have the plaza to themselves and march and countermarch with their own women.

But basic customs die hard, and the visitor today is not denied a view of Guadalajara's beauties. Early each Sunday afternoon for an hour they drive up and down the narrow main street between the cathedral and a little church a quarter of a mile distant, smiling and greeting their friends of the carriage class. Many of these first families of Guadalajara are of unmixed Spanish blood, and their outlook on life, despite revolutions and the democratization of their government, is uncompromisingly aristocratic.

A Murillo In Hiding

In the city is a painting by Murillo for which $400,000 was once offered. But the visiting art lover will look for it in vain. Great works of art are not safe when revolution stalks, and the authorities of the cathedral, in which the magnificent painting hung, saw to it that their priceless charge went into hiding, awaiting the return of a happier day in Mexico. The picture was the gift of the King of Spain as a recognition of contributions from Guadalajara during the Peninsula War.

Guadalajara's climate is all that could be wished. Perhaps it is even more; for each day with its clear blue sky and flood of sunshine is like the one that went before and the one that will follow tomorrow. Winter has no sting. It has little to distinguish it save that some nights have a touch of frost to lend an added sparkle to the air.

Oh, Such a Name!

Several species of sea urchins occur on our Atlantic coast, says Nature Magazine. The commonest species from New Jersey northward rejoices in one of the longest of all zoological names—Strongy locentrotus drobbachiensis. The sea urchins feed on vegetable matter and seaweed, which they scrape from the rocks with the sharp teeth of their remarkable dentary apparatus.

AMENDMENT TO ARTICLE III OF BY-LAWS
Town of Winchester, Mass.
Adopted at
TOWN MEETING ON MAR. 6, 1924

Voted, That Article III of the By-Laws be and is hereby amended by inserting after Section II the following new Section:

Section IIa. No person, firm, association or corporation shall erect, display or maintain a billboard, sign or other outdoor advertising device, except those exempted by Sections 30 and 32 of Chapter 93 of the General Laws:

(a) Within fifty (50) feet of any public way.

(b) Within three hundred (300) feet of any public park, playground or other public grounds, if within view of any portion of the same.

(c) Nearer than fifty (50) feet to any other such billboard, sign or other advertising device, unless said billboards, signs or other advertising devices are placed back to back.

(d) On any location at the corner of any public ways and within a radius of one hundred and fifty (150) feet from the point where the center lines of such ways intersect.

(e) Nearer than one hundred (100) feet to any public way, if within view of any portion of the same, if such billboard, sign or other advertising devise shall exceed a length of eight (8) feet or a height of four (4) feet.

(f) Nearer than three hundred (300) feet to any public way, if within view of any portion of the same, if such billboard, sign or other advertising device shall exceed a length of twenty-five (25) feet or a height of twelve (12) feet.

(g) In any event if such billboard, sign or other advertising device shall exceed a length of fifty (50) feet or a height of twelve (12) feet; except that the Selectmen may permit the erection of billboards, signs or other advertising devices which do not exceed forty (40) feet in length and fifteen (15) feet in height if not nearer than three hundred (300) feet to the boundary line of any public way.

(h) No billboard, sign or other advertising device shall be erected, displayed or maintained in any block in which one-half of the buildings on both sides of the streets are used exclusively for residential purposes; except that this provision shall not apply if the written consent of the owners of a majority of the frontage on both sides of the street in such block is first obtained and is filed with the Division of Highways of the Department of Public Works, together with the application for a Permit for such billboard, sign or other advertising device.

(i) No billboard, sign or other advertising device shall be erected, displayed or maintained until a Permit therefor has been issued by the Division of Highways of the Department of Public Works Pursuant to the following provisions: Upon receipt from said division of a notice that application for a Permit to erect, display or maintain a billboard, sign or other advertising device within the limits of the Town has been received by it, the Selectmen shall hold a public hearing on said application in the Town notice of which shall be given by posting the same in three or more public places therein at least one week before the date of such hearing. A written statement as to the results thereof shall be forwarded to said Division, containing, in the event of a disapproval of such application, the reasons therefor, within thirty days from the date of notice to the Town that an application for such a Permit had been made.

The provisions of this section of the By-Laws shall not apply to signs or other devices which advertise or indicate either the person occupying the premises in question or the business transacted thereon, or advertise the property itself or any part thereof as for sale or to let; and provided further that the same shall not apply to billboards, signs or other advertising devices legally maintained, at the time of its approval by the Attorney-General, until one (1) year from the first day of July following such approval.

Whoever violates any of the provisions of this section shall be punished by a fine of not more than one hundred (100) dollars, and whoever, after conviction for such violation, unlawfully maintains such billboard, sign or other outdoor advertising device for twenty (20) days thereafter shall be punished by a fine of not more than five hundred (500) dollars.

If any provision of this section is declared unconstitutional or illegal by final judgment, order or decree of the Supreme Judicial Court of the Commonwealth, the validity of the remaining provisions shall not be affected thereby.

I hereby certify that the foregoing is a true copy of an amendment to Article III of the By-Laws adopted by the Town of Winchester, Mass., on March 6, 1924 and approved by the Attorney-General of Massachusetts on April 1, 1924.

Mabel W. Stinson,
Town Clerk
ap11-3t

Court of St. James.

The name Court of St. James is derived from the palace of St. James which fronts on Pall Mall, London. The palace was originally a hospital dedicated to St. James. It was reconstructed and made into a manor by Henry VIII, who connected it through a park with Whitehall, which was then the royal palace. St. James palace was the royal residence and seat of British government from William III to Victoria. In 1837 the royal residence was transferred to Buckingham palace, but many offices are still located in the old palace, and its name is still closely associated with the British government.

TEACHING SAFETY TO CHILDREN

The A. L. A. Shows the Fateful Hours of the Day and Why

Six o'clock in the morning seems to be the safest time for children to play in the streets, and after school the most dangerous. More deaths occur at or near five o'clock in the afternoon than at any other hour of the 24, declares the A. L. A., and the hour when the fewest fatal accidents happen is at 6 o'clock in the morning. One in every four cases happens between 3 and 7 p. m.

The explanation of this condition is not so far to seek. At 3 o'clock or thereabouts, the school session for the day is over and the thousands of small children are on the way to their homes or to their playgrounds or loitering about the streets.

Between 5 and 6 o'clock the stores, offices and factories pour out their multitudes into the streets. Those who own automobiles are using them to reach their homes in the outskirts and thousands more are on their way back from the day's trip into the country. In this way the stage is all set for the carnival of casualties that has made the hours from 3 to 7 o'clock the fateful hours of the day.

This condition exists daily. There is no let up. In the winter months there is, to be sure, less riding in autos but the other conditions remain the same. Haste on the part of all is the prevailing thought between these hours, and haste and carelessness are as opposite as the poles. Bodily resistance also is at its lowest point because of the strain of occupational pursuits which adds mightily to the creating of accident conditions, and this is the time when care and mental and physical vigor on the part of all is at a premium.

If every child could be corralled in some safe place—kept off the streets—between the hours mentioned, the fatal accidents to them would be automatically cut down at least one-fourth and if this could have been done in the past year it would have saved the lives of 11 children in Massachusetts.

It is useless, perhaps, to speculate on the economic loss to the State in the deaths of these children, but with the knowledge that many of them might have been saved, and knowing that a certain period of the day exacts a fearful toll in lives, what greater incentive can parents have to guarantee the future of their own flesh and blood than to devote all their efforts toward making these hours less of a spectre in the lives of the little ones of the nation?

If parents could only be impressed with the idea of safety, if they would study the conditions, confer with their neighbors, discuss plans of action, and cooperate with the school and other authorities and thus create an atmosphere of interest in the subject and make it a part of the daily routine, the A. L. A. believes a forward step toward the reduction of these fatalities will have been made that will be lasting in its effect. No one person and no one group of persons can hope to successfully cope with this serious situation. To be effective it must be widespread. It must be made a business proposition and conducted on such principals.

The greatest asset of the State and Nation is at stake for among the boys of today are our future statesmen, lawyers, doctors, inventors, merchants and scientists as well as those who labor in mills and factories; and towns and cities. Counties and States as well as individuals are neglecting a paramont duty when they fail to respond to the crying need of conservation of child life. The march of the automobile has been so rapid—it has been put to so many uses—entered into the business of so many concerns, that necessitate its presence upon our streets, involving risks beyond the comprehension of children, that the general public as well as the authorities were in the beginning caught napping, and only recently have awakened to the fact that heroic efforts must be made to combat this evil, which, while it is a very necessary and component part of every day business is, nevertheless, a ruthless destroyer of life.

All the various kinds of accidents caused by automobiles are included in the fatalities recorded during these fateful hours, but a great many are the pedestrian type and these are the kind of accidents which mostly cause the death of children. Seventy-five of the deaths of children in Massachusetts in 1923 were caused by darting in front of a moving automobile, and as an analysis of these accidents shows, at least 20 occurred during these late afternoon hours.

As a measure of safety it is, therefore, advisable for all teachers at or just before dismissal time to warn their pupils of the extreme danger of these hours and to caution them about crossing or playing in the streets. If they can be made to know how important it is to pass through this period without accident,—that playing in or crossing he streets during these hours is more dangerous than any other time of day, the first steps toward a reduction of this class of fatalities has been made. But don't let it stop here. It is obvious that merely warning will have no lasting effect on the child mind.

It should become a daily practice, going a little more into details as to the reason of the waning and branching out into a short talk on accidents in general, naming the different ones that contribute to these fatalities such as chasing each other across or upon the streets, jumping on trucks, stepping into the street from behind a standing auto, without first looking each way, or passing behind a moving one in the street, tossing balls in the street, rolling hoops or roller skating.

Ask them to confine all their play to the sidewalks or to other safe places. Impress upon all the pupils the consequences of their not doing so. It is bound to have its good effect in time, and as this good effect means the saving of lives it surely is worth all efforts put into it.

Beware the Fateful Hours.

WINCHESTER OFFICERS INSTALLED

P. E. R. Frederic D. Clement and suite of Winchester Lodge of Elks visited Norwood Lodge on Monday evening, accompanied by about 125 Winchester members, and installed the newly elected officers of the sister lodge. He was assisted, in addition to the officers of Winchester Lodge, by a number of officers in the order from Winthrop, Woburn and Arlington.

P. E. R. Clement, acting Grand Exalted Ruler, together with his suite, was conducted by Ted Connor, Grand Esquire. The suite included the following:

C. F. J. McCue, Past Grand Trustee, P. G. R., Cambridge Lodge 839, as honorary guest.

George T. Davidson, E. R. Winchester Lodge, as G. L. K.

Maurice Dinneen, E. L. K. Winchester Lodge, as G. L. K.

Frederick H. Scholl, E. L. K. Winchester Lodge, as G. L. K.

Joseph A. Blackham, Grand Inner Guard.

Robert Bolling, Grand Chaplain.

George W. Harrold, Grand Tiler.

Angus P. Macdonald, P. E. R. Winthrop Lodge, 1078, Grand Secretary.

George H. Lochman, Grand Treasurer.

Nathaniel M. Nichols, Grand Trustee.

Henry J. Maguire, Grand Trustee.

James H. Brine, Grand Trustee.

Albert M. Little, Chaplain Woburn Lodge, 908, Grand Trustee.

Frank C. McGrath, E. L. K. Woburn Lodge, 908, Grand Trustee.

Walter H. Carter, P. E. R. Woburn Lodge, 908, Grand Trustee.

John Hedges, E. R. North Attleboro Lodge, 1011, Grand Trustee.

Harold J. Rogers, Arlington Lodge, 1435, Grand Trustee.

Charles M. Ward, Arlington Lodge, 1435, Grand Turstee.

George B. Elmes, E. R. Somerville Lodge, 917, Grand Trustee.

Two large busses and twelve touring cars took the party to Norwood, it being accompanied by a fife and drum corps. The music made a great hit when the local delegation marched into Norwood's Hall.

One of the busses dropped into a mud hole at Norwood, breaking an axle, it being necessary to secure another buss to bring the passengers of that car home. On the return trip both busses were called upon several times to give assistance to mired cars which had stuck in the mud at the side of the road.

PROHIBITION CREDITED WITH DECLINE IN POVERTY IN DES MOINES

"Prohibition and improved employment conditions are given as the reasons for the decline in poverty in Des Moines during recent months in a survey which has been placed in the hands of the public welfare bureau by the Associated Charities," says the Des Moines Register of January 1.

"Out of 8500 people who are listed as former charity cases at the Associated offices only seven returned during the last twelve months, seeking aid, all other cases handled during the year being new ones. This amounts to 7-100 of 1 per cent of the total taken care of.

"Commenting on the aid which prohibition has given in coping with the poverty situation, Secretary Hollingsworth of the Associated Charities says that 26 per cent of all cases coming before the charities in 1913 were attributed to liquor drinking. The year following the close of the saloons there has been a steady decrease in this class. The money which was formerly spent for liquor is now being put into savings accounts or invested in homes, he says.

"'The Associated Charities is proud of the fact that there are fewer families on the rolls today than there were at this time last year,' Mr. Hollingsworth says. 'We would much rather help people out of poverty than help them in poverty.'"

"Campbell's" Song Old One.

The song, "The Campbells Are Coming," was composed in 1715, when the earl of Mar raised the standard for the Stuarts against George I., says the Detroit News. John Campbell was commander in chief of his majesty's forces and the rebellion was quashed. The main interest now attached to the famous song is connected with the siege of Lucknow in the Indian rebellion in 1857. Nana Sahib had massacred women and children most foully and while the survivors were expecting instant death a Scotch woman lying on the ground heard the pibroch and exclaimed: "Dinna ye hear it? Dinna ye hear it? The pipes o' Havelock sound." And soon after the rescue was accomplished.

REMEMBER your intimate friends with a really beautiful Easter gift, something really suggestive of the beauty of the season. We can be of service to you.

'Gifts Reflect Thought'

THE LITTLE SHOPPE
6 Common Street
Winchester Mass.
PHONE WIN. 1667

PROHIBITION HAS WORKED MARVELS AMONG WOODSMEN

"Before the country went dry saloons flourished throughout this entire district to the extent of about one to every 500 persons," writes Mrs. C. V. R. Townsend of Negaunee, Michigan. "The miners throughout this region are not drinkers. They are a sober and industrious class and the mines endeavor as far as possible to employ married men with families. For this reason our mining communities, generally speaking, have been always law-abiding and progressive. However, there are, of course, certain irresponsible men who have work in this country, particularly woodsmen. These men were shiftless, never saved any money, and if a slight cessation of work occurred they were out of a job with no money to support themselves. Each town had its share of this class of men and before prohibition the Women's Club of this city during the winter period was called upon to help support approximately 50 families. Since prohibition has come into being this needed assistance, particularly where there is a man in the family, is nil. Prohibition has worked marvels among this class of men. I am not speaking entirely of the woodsmen but other men who are not skilled. The banks report an increase in savings accounts and the distrcit in this section of the country is generally prosperous. In fact, there is a shortage of labor at the present time."

AWNINGS

are as necessary to your home comfort as your Palm Beach suit is to your personal comfort.

Ordering now eliminates delay

American Awning & Tent Co.
236 State Street, Boston
Tel. Richmond 1575
Bills payable after AWNINGS installed

David A. Carrue, painter and decorator, hardwood finishing a specialty. 141 Cambridge street, tel. 0494-M.
a1-tf

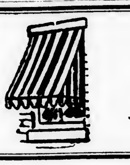

AWNINGS
TENTS AND HAMMOCKS
FIRST CLASS WORK, QUICK SERVICE, MODERATE PRICES
J. J. WELCH, 30 WARREN AVENUE
SOMERVILLE
TELEPHONE PROSPECT 0868-W
mh7-12t

For quick work and good work

Carmote Clear Floor Varnish goes on quickly. It saves time because there is never any blending or thinning necessary. Use it as it comes in the can. It is the same consistency all through and every can is standard.

Carmote Clear Floor Varnish gives a shining finish that endures. It is walkproof and waterproof. It brings out the grain of the wood.

CARMOTE
Reg. U. S. Pat. Off.
CLEAR FLOOR VARNISH

CENTRAL HARDWARE COMPANY

"Standard of the World"

The contributions of Cadillac to the history of the automobile are well-known. The latest chapter is written around the harmonized engine of the V-63 with its compensated crankshaft.

CADILLAC
V-63

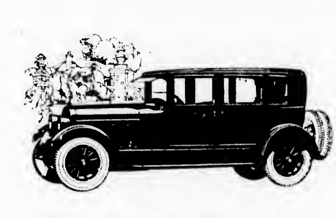

Frank D. Stevens
Authorized Cadillac Dealer
75 Centre St. Phone 3812-W Malden

Courteous, Prompt, Accurate Service to All our Patrons All the Time

Just Like a Local Call---

More Speed; Less Bother; Minimum Cost

RIGHT now from Greater Boston you can reach any telephone in Providence, Worcester, Manchester, and many another New England city and town, as you would make a local call.

Just give the number to **your local operator,** and hold the line.

If you don't know the number, **ask your local information for it.**

Quick? Simple? Yes; and at minimum cost.

If you are a large user of our toll lines, ask us to explain about this new inter-city toll service, and to list for you, complete to date, those points to which it is already established.

Call Toll Business Bureau.—Congress 9900; no charge.

Even if your toll calls are only occasional, it will pay you to find out whether this fast service is available to the point you wish to reach.

From Greater Boston Call These Points by Number Direct

Amesbury
Attleboro
Beverly
Brockton
Clinton
Fall River
Fitchburg
Framingham
Gloucester
Haverhill
Hudson
Ipswich
Lawrence
Leominster
Lowell
Lynn
Manchester, N. H.
Mansfield
Marblehead
Marlboro
Maynard
Middleboro
Milford
Nahant
Nashua, N. H.
Natick
Newburyport
North Attleboro
Pawtucket, R. I.
Plymouth
Portsmouth, N. H.
Providence, R. I.
  Angell
  Broad
  East Providence
  Gaspee
  Union
  West
Salem
Taunton
Worcester
  Cedar
  Park

And twice as many other towns, listed on Page 6, Boston Telephone Directory.

New England Telephone and Telegraph Company
H. H. CARTER
Division Commercial Superintendent

Pigeons Almost Human.

Homing pigeons probably are closer to the human family than any other form of winged life. The birds have remarkable intelligence. They mate in pairs, and the female of each union has exercised her right of suffrage to the extent that the male helps her in hatching out the eggs and in caring for and feeding the young. Night-hawks and whippoorwills work chiefly at night, when most birds are off duty, and at daybreak their work is taken up by the swifts and swallows. These birds are provided with big scoopnet mouths, and as they swing through the air over wide areas of country they scoop up almost unbelievable numbers of insects.

REPORT OF THE CONDITION OF

the Winchester Trust Company of Winchester, Mass., at the close of business March 31, 1924, as rendered to the Commissioner of Banks.

BANKING DEPARTMENT

Assets

U. S. and Mass. Bonds	$181,850.66
Other stocks and bonds	316,788.93
Loans on real estate (less amount due thereon)	112,975.00
Demand loans with collateral	11,000.00
Other demand loans	17,480.00
Time loans with collateral	10,102.77
Other time loans	165,742.41
Overdrafts	173.89
Banking house (assessed value $87,700)	21,500.00
Safe deposit vaults, furniture and fixtures	6,500.00
Due from reserve banks	86,356.22
Due from other banks	29,987.13
Cash: Currency and specie	27,152.73
Checks on other banks	173.11
Other cash items	433.29
	$998,742.17

Liabilities

Capital stock	$100,000.00
Surplus fund	50,000.00
Undivided profits, less expenses, interest and taxes paid	25,106.37
Due to other banks	17,862.94
Deposits (demand),	
Subject to checks	796,721.97
Certificates of deposit	519.32
Certified checks	2,289.48
Treasurer's checks	2.12
Bills payable, including all obligations representing money borrowed other than rediscounts	15,000.00
Tellers' overs,	9.84
Other liabilities (giving items), Board of Trustees of Postal Savings	1,230.13
	$998,742.17

For the last thirty days the average reserve carried with the Federal Reserve Bank of Boston was 7.09 per cent.

SAVINGS DEPARTMENT

Assets

Public funds, bonds and notes	$180,060.33
Railroad bonds and notes	62,467.25
Street railway bonds	20,468.00
Telephone company bonds	10,672.50
Gas, electric and water company bonds	5,416.25
Loans on real estate (less amount due thereon)	25,400.00
Loans on personal security	1[illegible],035.21
Deposits in banks and trust companies	11,206.21
Cash (currency and specie)	620.47
Checks and other cash items	15.00
	$644,0[illegible].25

Liabilities

Deposits	$620,267.91
Guaranty fund	3,700.00
Profit and loss	6,116.08
Interest, rents, etc., less current expenses and taxes	10,806.11
Discount prepaid	2,688.82

MIDDLESEX, SS. April 9, 1924
MIDDLESEX, SS. January 8, 1924

Then personally appeared C. E. Barrett, Treasurer, and F. E. Hovey, Vice-President, and Jere A. Downs, Ralph E. Joslin, W. L. Parsons and James W. Russell, directors of the Winchester Trust Company, and made oath that the foregoing statment by them subscribed is true to the best of their knowledge and belief.

Before me,
T. PRICE WILSON,
Notary Public.

My commission expires August 15 1924.

NOTICE IS HEREBY GIVEN that the subscriber has been duly appointed executor of the will of Florence Mae Alman late of Winchester in the County of Middlesex, deceased, testate, and has taken upon himself that trust by giving bond, as the law directs.

All persons having demands upon the estate of said deceased are hereby required to exhibit the same; and all persons indebted to said estate are called upon to make payment to

JOHN H. MAC ALMAN, Executor
Everett Avenue,
Winchester, Mass.
April 2, 1924. ap4-3t

Winchester, Mass., April 7, 1924

TO THE BOARD OF SELECTMEN OF THE TOWN OF WINCHESTER: The undersigned respectfully petitions for a license to keep, store and sell

GASOLINE

100 gallons in the public garage, 300 gallons in motor vehicles in public garage, 500 gallons in an underground tank, which garage and tank is to be located on the land in said Winchester situated on Main street and numbered 744-750 thereon, as shown upon the plan filed herewith and certifies that the names and addresses of all owners of record of land abutting the premises are as follows:

Abutters: James Haggerty, 161 Swanton street, Winchester, Mass.; Carolina J. Murray, 607 Main street, Winchester, Mass.; Bay State Saw & Tool Manufacturing Company, Lake street, Winchester, Mass. Town of Winchester, Board of Selectmen, Town Hall, Winchester, Mass.

RALPH P. SYLVESTER

Town of Winchester, in Board of Selectmen, April 7, 1924: On the foregoing petition it is hereby ORDERED, That notice be given by the petitioner to all persons interested, that this Board will on Monday, the 28th day of April, 1924, at 8 o'clock P. M., in the Selectmen's Room in the Town Hall Building, consider the expediency of granting the prayer of said petition when any person objecting thereto may appear and be heard; said notice to be given by publishing a copy thereof, with this order of notice thereon, once in each week for two successive weeks in the Winchester Star, the first publication to be at least fourteen days before such hearing and by mailing copies of the same at least fourteen days before said hearing, by prepaid registered mail to every owner of record of each parcel of land abutting on the said parcel of land.

A true copy.
Attest:
GEORGE S. F. BARTLETT,
Clerk of Selectmen
ap11-2t

Winchester, Mass., March 24, 1924

TO THE BOARD OF SELECTMEN OF THE TOWN OF WINCHESTER. The undersigned respectfully petitions for a license to keep, store and sell

GASOLINE

9 gallons in motor vehicles while in private garage, which garage and tank to be located on the land in said Winchester situated on Mt. Pleasant street and numbered 19 thereon, as shown upon the plan filed herewith and certifies that the names and addresses of all owners of record of land abutting the premises are as follows:

Mrs. J. Coit, 15 Hillside avenue; Caroline A Richardson, 15 Mt. Pleasant street.

AMELIA WELTKOF

Town of Winchester, in Board of Selectmen, March 24, 1924. On the foregoing petition it is hereby ORDERED, That notice be given by the petitioner to all persons interested, that this Board will on Monday, the 21st day of April, 1924, at 8 o'clock p. m., in the Selectmen's Room in the Town Hall Building, consider the expediency of granting the prayer of said petition when any person objecting thereto may appear and be heard; said notice to be given by publishing a copy thereof, with this order of notice thereon, once in each week for two successive weeks in the Winchester Star, the first publication to be at least fourteen days before such hearing and by mailing copies of the same at least fourteen days before said hearing, by prepaid registered mail to every owner of record of each parcel of land abutting on the said parcel of land.

A true copy.
Attest:
GEORGE S. F. BARTLETT,
Clerk of Selectmen
ap4-2t

NOTICE IS HEREBY GIVEN that the subscriber has been duly appointed executor of the will of Sarah James Holroyd late of Winchester, Massachusetts, in the County of Middlesex, deceased, testate, and has taken upon himself that trust by giving bond as the law directs. All persons having demands upon the Estate of said deceased are hereby required to exhibit the same and all persons indebted to said Estate are called upon to make payment to

KINSLEY VAN R. DEY, Executor
Address 24 Federal Street,
Boston Mass.
Dated March 25, 1924. ap4-3t

COMMONWEALTH OF MASSACHUSETTS
Middlesex, SS.
Fourth District Court of Eastern Middlesex
RAYMOND D MORRISON and JORGEN JOHANSEN,
doing business under the name and style of the Central Garage of Winchester
vs
HENRY C. WHITE
Petition to enforce lien

At the fourth District Court of Eastern Middlesex holden at Woburn, for Civil business, on March 22, A. D. 1924 respectfully represents Raymond D. Morrison and Jorgen Johansen, a partnership doing business under the name and style of the Central Garage in Winchester, in said County that they hold an automobile belonging to the said respondent.

Your petitioners further say that they and their predecessors have stored the said automobile from the twenty-fourth day of December, 1921 until the present time and there is due them for said storage the sum of Three hundred dollars ($300.00).

Your petitioners further say that they have on several occasions attempted to find the said respondent to make a demand on him for these charges, but have been prevented because the said respondent has left the Commonwealth.

Wherefore your petitioners pray:

1. That an order of notice by publication be issued to the respondent ordering him to appear before said Court, because said respondent is of parts unknown.

2. That an order be issued for the sale of said automobile in satisfaction of the debt already accrued, and which will accrue before judgment, and for the costs of this proceeding.

By their attorney,
RUFUS H. BOND

On the foregoing Petition, it is ordered that the petitioner give notice to all other creditors who have a lien of the same kind upon the same estate, and to all persons interested, of the filing of said petition, and to appear before said Court, on the nineteenth day of April, 1924 at nine of the clock in the forenoon, by publishing the substance of said petition, and this order in the Winchester Star, a newspaper printed in Winchester, once in each of three successive weeks, the last publication to be seven days at least before the said nineteenth day of April, that they may then and there appear and show cause why the prayer of said petitioner should not be granted.

Substance of said petition and the order of the Court thereon.

Attest:
ARTHUR E. GAGE, Clerk
mh28-3t

COMMONWEALTH OF MASSACHUSETTS
MIDDLESEX, SS. PROBATE COURT

To the heirs-at-law, next of kin and all other persons interested in the estate of Henry Child Miller late of Winchester in said County, deceased.

WHEREAS, certain instruments purporting to be the last will and testament and one codicil of said deceased have been presented to said Court, for Probate, by Robert W. Light, Ethel E. Macfarland, Mary H. Miller and Charles E. Vose who pray that letters testamentary may be issued to them, the executors therein named, without giving a surety on their official bond.

You are hereby cited to appear at a Probate Court to be held at Cambridge in said County of Middlesex, on the sixteenth day of April A. D. 1924, at ten o'clock in the forenoon, to show cause, if any you have, why the same should not be granted.

And said petitioners are hereby directed to give public notice thereof, by publishing this citation once in each week, for three successive weeks, in the Winchester Star a newspaper published in Winchester the last publication to be one day, at least, before said Court, and by mailing post-paid, or delivering a copy of this citation to all known persons interested in the estate, seven days at least before said Court.

Witness, GEORGE F. LAWTON, Esquire, First Judge of said Court, this twenty-fourth day of March in the year one thousand nine hundred and twenty-four.

F. M. ESTY, Register
mh28-3t

ALL DOG LICENSES

Expire March 31, 1924

And should be renewed at once or the owners or keepers thereof are liable to a fine.

MABEL W. STINSON,
Town Clerk.
mh21-3t

AMENDMENT TO BUILDING LAWS

TOWN OF
WINCHESTER, MASS.

Adopted at
TOWN MEETING ON
MARCH 6, 1924

VOTED, That Section 216 of the Building Laws be amended by adding at the end thereof, the following:

"The intake pipe of every gas meter, hereafter installed or replaced within any building in the Town shall be equipped with an automatic device, designed to prevent or retard the escape of gas in case of fire," unless the street service is provided with a shut-off outside the building, in accordance with the requirements of Section 215.

I hereby certify that the foregoing is a true copy of an amendment to the Building Laws, being By-Laws and Regulations relating to Building, Plumbing, Wiring and Gas Fitting, adopted by the Town of Winchester, Mass. on March 6, 1924 and approved by the Attorney-General of Massachusetts on March 19, 1924.

MABEL W. STINSON,
Town Clerk
mh28-3t

MORTGAGEE'S SALE OF REAL ESTATE

By virtue and in execution of the power of sale contained in a certain mortgage deed given by Daniel W. Lynch of Winchester, Middlesex County, Massachusetts to the Woburn Co-operative Bank, a Massachusetts Corporation, duly organized by law in said Woburn, dated August 28, 1923, recorded with Middlesex South District Deeds, Book 4650, Page 443, of which mortgage the undersigned is the present holder for breach of the conditions of said mortgage and for the purpose of foreclosing the same will be sold at public auction at three o'clock in the afternoon, on Thursday, April 24, 1924, on the premises hereinafter described, all and singular the premises conveyed by said mortgage deed and described therein as follows: the land with the buildings thereon, situated in said Winchester, being Lots numbered fifteen (15) and sixteen (16) on a plan of building lots, surveyed for Carl Larson, September, 1912, C. R. Herrick, C. E. recorded with Middlesex South District Deeds, Book of Plans 206, Plan 41, together bounded and described as follows, namely:

WESTERLY by Russell Road, as shown on said plan, eighty-six (86) feet;

NORTHERLY by Lot 14, shown on said plan, seventy-three and 2-10 (73.2) feet;

EASTERLY by land of Lowell Division of Boston & Maine Railroad, as shown on said plan and

SOUTHERLY by Lot 17, shown on said plan, seventy-five and 6-10 (75.6) feet:

Said lots together containing six thousand three hundred and ninety-eight (6398) square feet.

For grantor's title to Lot 15 see deed of John F. McGuire to Daniel W. Lynch, dated August 9, 1919, recorded with Middlesex South District Deeds, Book 4262, Page 115, and for grantor's title to Lot 16 see deed of Carl Larson to him, dated November 11, 1922, duly recorded, see Book 4599, Page 55.

The above described premises are subject to two prior mortgages given by this grantor to this grantee, duly recorded with said Middlesex South District Deeds in Book 4599, Page 55 and Book 4650, Page 443.

Said premises will be sold subject to all unpaid taxes, outstanding tax titles, and municipal liens, and assessments, if any thereon.

A deposit of two hundred dollars in cash will be required to be paid by the purchaser at the time and place of sale. Balance in ten days from date of sale upon passing papers at the office of John G. Maguire, No. 349 Main street, Woburn, Mass. Other terms to be announced at sale.

WOBURN CO-OPERATIVE BANK.
By Arthur E. Gage, Treasurer
Mortgagee and present holder of said mortgage
Woburn, March 21, 1924.
mh28-3t

COMMONWEALTH OF MASSACHUSETTS
MIDDLESEX, SS. PROBATE COURT

To the heirs-at-law, next of kin and all other persons interested in the estate of George L. Huntress late of Winchester in said County, deceased.

WHEREAS certain instruments purporting to be the last will and testament and one codicil with four memoranda of said deceased have been presented to said Court, for Probate, by George L. Huntress the junior of that name and Lena M. Draper who pray that letters testamentary may be issued to them, the executors therein named, without giving a surety on their official bond.

You are hereby cited to appear at a Probate Court to be held at Cambridge in said County of Middlesex, on the fourteenth day of April A. D. 1924, at ten o'clock in the forenoon, to show cause, if any you have, why the same should not be granted.

And said petitioners are hereby directed to give public notice thereof, by publishing this citation once in each week, for three successive weeks, in the Winchester Star a newspaper published in Winchester the last publication to be one day, at least, before said Court, and by mailing post-paid, or delivering a copy of this citation to all known persons interested in the estate, seven days at least before said Court.

Witness, GEORGE F. LAWTON, Esquire, First Judge of said Court, this twenty-seventh day of March in the year one thousand nine hundred and twenty-four.

F. M. ESTY, Register
mh28-3t

Educational bouncing balls at Wilson's the Stationer.

NOTICE IS HEREBY GIVEN that the subscriber has been duly appointed executor of the will of Susan Haraden Browne late of Winchester in the County of Middlesex, deceased, testate, and has taken upon itself that trust by giving bond, as the law directs.

All persons having demands upon the estate of said deceased are hereby required to exhibit the same; and all persons indebted to said estate are called upon to make payment to

HARVARD TRUST COMPANY, Executor,
William A. James, Vice-President
689 Massachusetts avenue, Cambridge.
March 21, 1924 mh28-3t

COMMONWEALTH OF MASSACHUSETTS
MIDDLESEX, SS. PROBATE COURT

To the devisees, legatees, and all other persons interested in the estate of Julia P. Huntress late of Winchester in said County deceased, testate:

WHEREAS a petition has been presented to said Court to grant letters testamentary on the estate of said deceased, to Lena M. Draper, formerly Lena M. Campbell of Bangor in the State of Maine, an executrix therein named without giving a surety on her official bond, in accordance with the provisions of the will of said deceased.

You are hereby cited to appear at a Probate Court to be held at Cambridge, in said County of Middlesex, on the fourteenth day of April A. D. 1924, at ten o'clock in the forenoon, to show cause, if any you have, why the same should not be granted.

And said petitioner is hereby directed to give public notice thereof by publishing this citation once in each week, for three successive weeks, in the Winchester Star a newspaper published in Winchester the last publication to be one day, at least, before said Court, and by mailing post-paid, or delivering a copy of this citation to all devisees and legatees named in said will, seven days at least before said Court.

Witness, GEORGE F. LAWTON, Esquire, First Judge of said Court, this twenty-seventh day of March in the year one thousand nine hundred and twenty-four.

mh28-3t F. M. ESTY, Register

MORTGAGEE'S SALE OF REAL ESTATE

By virtue and in execution of the power of sale contained in a certain mortgage given by Erasmus Darwin Beach and Alta H. Beach to George C. Ogden dated March 22, 1922, and recorded with Middlesex South District Registry of Deeds, Book 4501, Page 106, of which mortgage the undersigned is the present holder by an assignment dated March 23, 1922 and recorded with said Deeds, Book 4501, Page 175, for breach of the conditions of said mortgage, and for the purpose of foreclosing the same will be sold at public auction on the premises hereinafter described, on Tuesday, the twenty-second day of April, 1924 at 9 o'clock in the fornoon, all and singular the premises conveyed by said mortgage, and therein described substantially as follows: to wit

The land in said Winchester, Middlesex County, Massachusetts, with the buildings thereon, shown as lot numbered four on a plan entitled, "Land in Winchester, Mass., on Park Ave., Park Road, Washington and Hancock Sts., belonging to Frank L. Ferguson, Nov. 30, 1901," recorded with Middlesex South District Deeds, Book of Plans 133, Plan 38, and bounded and described as follows: Southerly and Southwesterly by Park Road by a curved line as shown on said plan, sixty (60) feet; Northwesterly by lot numbered 6 by a straight line as shown on said plan, ninety-four (94) feet; Northeasterly by lot numbered 3 as shown on said plan, sixty (60) feet; Easterly by lot numbered one (1) as shown on said plan, about twenty-five and 11-100 (25.11) feet; Southerly by lot numbered two (2) as shown on said plan, fifty-eight (58) feet; containing about 4700 square feet.

Said premises will be conveyed subject to restrictions of record, if any, insofar as the same are now in force and applicable, to a prior mortgage in the principal sum of five thousand dollars ($5000), given to the Woburn Five Cents Savings Bank, and to all unpaid taxes, tax bills and assessments. Three Hundred Dollars ($300) will be required to be paid in cash by the purchaser at the time and place of sale, other terms to be announced at the sale.

CHARLES C. DUTCH,
60 State Street, Boston
Present holder of said mortgage
mh28-4t

Service at Your Garage

QUALITY SERVICE

TIRES BATTERIES

THE OSCAR HEDTLER CO.
26 Church Street
Telephone 1208
mh11-3t

MEDFORD THEATRE

MATINEE 2:15 MEDFORD SQUARE EVENING 8:00
CALL MYSTIC 1800 FOR RESERVED SEATS
Phone Orders Taken For All Evening Performances

Now Playing

Zane Grey's Greatest Story

"The Heritage of the Desert"

Featuring BEBE DANIELS with
LLOYD HUGHES and ERNEST TORRENCE
A story as big and sweeping as the western country it deals with.

Dorothy Devore in "Navy Blues," a comedy

WEEKLY SPORTLIGHT FABLES

BILLIE LOSSEZ and His GOLD ROOM ORCHESTRA
In Hits of the Day

MONDAY, TUESDAY, WEDNESDAY, APRIL 14—15—16

Hal Caine's Modern Romantic Drama

"The Eternal City"

Starring BARBARA LA MARR with
LIONEL BARRYMORE and BERT LYTELL
One of the big pictures of the year.

Buster Keaton in "Our Hospitality"
More laughs than a centepede has legs.

PATHE WEEKLY

STONEHAM THEATRE

Matinee 2:30 Evenings 8 P. M.
Three Shows Saturday 2:30—6:30—8:30

TODAY AND SATURDAY, APRIL 11—12
Big Amateur Contest Every Friday Night—See Your Favorite Local Entertainers

William S. Hart
In "SINGER JIM McKEE"

COMEDY TRAVELOGUE

New England in Motion Pictures by the Boston Post

MONDAY AND TUESDAY, APRIL 14—15

Constance Binney
In "THREE O'CLOCK IN THE MORNING"

COMEDY NEWS

WEDNESDAY AND THURSDAY, APRIL 16—17

Gladys Walton
In "THE NEAR LADY"

COMEDY NEWS

TEELE SQ. THEATRE

Daily Matinees at 2:15 Evenings at 8 Telephone 4586-W

MONDAY, TUESDAY, WEDNESDAY, APRIL 14—15—16

"Reno"

With HELENE CHADWICK and GEORGE WALSH
Now for the first time in Motion Pictures, a frank, fearless, thrilling expose of America's Divorce Tangle.

"Is Money Everything"
MIRIAM COOPER and NORMAN KERRY

LATEST NEWS AND COMEDY

THURSDAY, FRIDAY, SATURDAY, APRIL 17—18—19

"Through the Dark"
With COLLEEN MOORE and FOREST STANLEY
The best of the enormously popular Boston Blackie Stories

"The Love Trap"
BRYANT WASHBURN and MABEL FOREST
A picture drama that moves as swiftly as light

LATEST NEWS AND COMEDY

David J. Lynch at the Wurlitzer Organ

REGENT THEATRE ARLINGTON

Phone 1420
MATINEES DAILY AT 2:15—EVENINGS AT 8
FREE AUTO PARKING

FRIDAY, SATURDAY, APRIL 11—12
"HOODMAN BLIND" "HALF-A-DOLLAR-BILL"
CHARLIE CHAPLIN COMEDY FOX NEWS
WEEK OF APRIL 14

WEEK OF APRIL 7
MONDAY, TUESDAY, WEDNESDAY

"Sporting Youth"
With REGINALD DENNY

"Sheriff of Sun Dog"
With WILLIAM FAIRBANKS
FOX NEWS

THURSDAY, FRIDAY, SATURDAY

"Conductor 1492"
With JOHNNY HINES

"Held to Answer"
With a SPECIAL CAST
FOX NEWS

Saturday Mat. Only— RUTH ROLLAND in "HAUNTED VALLEY"

LOCATELLI'S BALL SQUARE

TELEPHONE SOMERVILLE 7520
BROADWAY SOMERVILLE AT BALL SQUARE

WEEK OF APRIL 14
MONDAY, TUESDAY, WEDNESDAY

"Flaming Barriers"
With JACQUELINE LOGAN and ANTONIO MORENO

Viola Dana
In "THE HEART BANDIT"

PICTORIAL NEWS AND COMEDY

THURSDAY, FRIDAY, SATURDAY

Anna Q. Nilsson
In "INNOCENCE"

Tom Mix
In "EYES OF THE FOREST"

OTHER SCREEN SUBJECTS

COLONIAL HOME

On East Side Hill, commanding extensive view, splendid section, only one-half mile to Wedgemere and Winchester stations. Briefly, the house contains on the first floor large living room with fireplace, dining room, den, tiled lavatory and kitchen; second floor, 3 master chambers and tiled bath; third floor, 2 chambers and tiled bath. A substantial house built of the very best materials. There is about 12,400 sq. ft. of land with many fine shade trees. Owner is anxious to sell and will consider any reasonable offer.

WEDGEMERE

A very substantial home in fine section near station; house contains 9 rooms and tiled bath, hot water heat; all in A1 shape; about 8300 sq. ft. of land. Price $13,500.

DUPLEX HOUSE

In splendid location, corner lot, 7 rooms and bath on one side, 8 rooms and bath on the other; single garage; property is in good condition and pays well. A very comfortable and economical home to live in. Price $12,900, $3500 cash.

A BEAUTIFUL HOME

We are commissioned to offer for immediate sale and occupancy the property No. 105 Church street. It has always been occupied by the original owner, who built for himself 16 years ago. At that time the figure was in excess of this figure. The house, which is stucco, with a tiled roof, contains 12 rooms and 3 baths. There is a heated garage accommodating 3 cars with man's room and storage space. The lot contains 17,000 sq. ft. of land. Price $28,500; terms if desired.

REAL ESTATE

EDWARD T. HARRINGTON CO., Agents

39 CHURCH STREET WINCHESTER, MASS.

Resident Manager, LORING P. GLEASON

Office hours from 8 to 6 every day except Sunday.

Special appointments made in the evening for business people. Tel. Winchester 0502, Residence 0413-R.

INSURANCE

E. R. FLINT, Cleaners
Agent
V. F. BUNKER
MILLINER
577 Main Street
Tel. Win. 1237-M

NEWSY PARAGRAPHS

Winchester Lodge of Elks holds its next meeting on Tuesday evening, April 15, in Lyceum Hall. This will be an important meeting with considerable business to be transacted. It is expected that the Lodge will reach a membership of 300 within a short time.

A cozy, restful, fire in your fireplace from dry beach, maple and birch wood helps to make your evening a pleasant one. Parker & Lane

On April 28, Winchester Lodge of Elks is to visit Parker Hill Hospital and give an entertainment for the benefit of the boys there.

Treatments in all branchs of beauty culture and physical upkeep may be had at the Patricia, a Lamping-Nolan beauty shop. Room 3, White Building, tel. Win. 1645. *

A Ford coupe owned by Mr. E. D. Burd of Park avenue was stolen on Charles street, Boston, Monday afternoon. A good description was secured of the thief, who was seen to take the car.

Buy food of Girl Scouts, Troop 2, Saturday, April 12 at 2 o'clock in First Congregational vestry. We pledged $20 to the Hospital. *

Mr. and Mrs. Lewis Parkhurst have just returned from a three weeks' visit to friends in Soney, Bermuda. With a temperature there from 65 to 70, with roses and sweet peas in blossom, and green peas, beets, and new potatoes from the vegetable gardens, the change from our March weather was delightful.

Alice Smalls' Shop—"Hosiery as you like it" for Easter—full fashioned, heavy weight silk hose. Black and all new shades, $2. Hand-painted Easter cards. Hemstitching and plaiting. White Building, tel. Win. 0342-M. *

Assistant Assessor, knowing that some inaccuracies in last year's list remain uncorrected, invites or requests anybody knowing of such to inform either him or the Assessors' clerk.

Radio battery for $13,50, a better one $18. Oscar Hedtler Co. Tel. Win. 1208. mh28-tf

A burning waste basket at the home of Mr. Arthur W. Hale, 10 Mason street, was the cause of an alarm of fire from box 61 Sunday afternoon. The fire was extinguished by a pail of water before the department arrived. Later in the afternoon the Chief's car and the ladder truck were called on a still alarm to the residence of Mr. Warren R. Healey at 12 Winthrop street for a chimney fire. There was no damage.

Jump ropes at Wilson's the Stationer.

NEWSY PARAGRAPHS

Notices were sent out this week by Exalted Ruler George T. Davidson of Winchester Lodge of Elks in preparation for the formation of an Emblem Club, which is the ladies' branch of the order.

Parker & Lane Company have a supply of best grade coke at Boston prices. If you want coke this is the kind to use. Phone Win. 0162. f29-tf

The new church building plans as submitted last week embody beauty, strength and service. The Second Congregational Church need this building to carry on efficiently the work of the growing Highlands.

What is more restful and cozy than a fire in the fireplace? Nice dry hard wood, beach, maple and birch, at Parker & Lane Co., tel. Win. 0162. mh21-tf

Mrs. Howard J. Chidley entertained at tea Friday afternoon at her home on Main street. This was the fourth in a series of teas which Mrs. Chidley is giving for the ladies of the First Congregational Church. On Friday she was assisted at the tea tables by Mrs. Charles T. Main, Mrs. Frederic S. Snyder and Miss Katherine Pond, who poured; other ladies assisting were Mrs. Gardner D. Pond, Miss Elizabeth Ordway, Miss Beatrice Putnam, Miss Marion Parshley, Mrs. Louis K. Snyder and Miss Alice M. Richardson. Mrs. Chidley will give her fifth tea this Friday afternoon.

Chiropody, massage, corrective exercises. Emma J. Prince, Lane Bldg., tel. Winchester 155. ap6-tf

Mr. and Mrs. James S. Murray of the Parkway sail Saturday from New York on the ss Leviathian for a six week's European trip. They will make their headquarters at the Continental Hotel, Paris. Upon their return in June, they will take up their residence at their summer home at Swampscott.

An investment that pays hig dividends in rest and comfort. A cord of nice dry hard wood, beach, maple, and birch at Parker & Lane Co., tel. Win. 0162. mh21-tf

Mrs. Adna Smalley and son returned home from the hospital Friday.

Windows washed, floors waxed, cellars cleaned and whitewashed; lawns and shrubbery cared for. Call Perley Smith, Arlington 2641-W. *

Robert Miller of this town is coxswain of the first crew of the Middlesex School oarsmen. The season for rowing will open Patriots' Day.

Let us do your Easter cleaning early. Hallanday's, Winchester 0528.

The Presidential Primary occurs on Tuesday, April, 29.

Miss Ruth Long, a graduate of the Warren School of Marceling now with the Harper Method. Tel. Win. 0330. ap11-tf

Asparagus, 65c; green beans, 30c; cucumbers, 25c; radishes, 10c bunch; spinach, 35c; I. B. lettuce, 20c; heavy native lettuce, 18c; bunch beets, 2 for 25c; bunch carrots, 2 for 25c; mushrooms, 65c lb.; Vermont maple syrup, $2.75 gal. At Blaisdell's Market, tel. 1271.

See Our Windows
For
EASTER

Gloves Neckwear and Hosiery
For Men and Women
LARGE ASSORTMENT OF CRYSTAL BEADS

Kotex -- **Franklin E. Barnes Co.**

Richardson's Market

10-14 MT. VERNON STREET Telephone 0410

PARKER'S HOME MADE MARMALADES
Orange and Grape Fruit-Orange

SPECIAL THIS WEEK ONLY
One pound jars 33c each 3 for 90c

Milk Fed Roasting Chickens	48c	Fresh Cod Steak	18c
Eastern Pork Loins	28c	Fresh Eastern Halibut	45c
Forequarters Lamb	28c	Filet of Sole	40c
Fancy Pot Roast	30c	Fancy Smelts	25c

Pure Vermont Maple Syrup
$2.75 gal.
PURE VERMONT MAPLE SUGAR CAKES 45c lb.
Direct from our orchard at Vershire, Vermont—Finest quality from first run of sap

SWIFT'S PREMIUM HAMS FOR EASTER
Mild sugar cured, all weights, 8 to 20 lbs., 29c lb.
Place Your Orders Early

NEWSY PARAGRAPHS

Mrs. Edward Fleming of Boston, well known here, was painfully injured last week in Woburn when she stepped from an electric car and was struck by an automobile. No bones were broken, but she was badly shaken up.

Large chickens, 45c; small chickens, 40c; fresh killed fowl, 40c; legs of veal, 35c; hams, whole or half, 22c; ham, by the slice, 45c. At Blaisdell's Market, tel. 1271.

One of the heaviest rains of the spring occurred Sunday night and early Monday, continuing intermittantly through Tuesday. The water in the river arose to nearly flood proportions and some houses in the low lands had their cellars flooded.

Fresh home made candies, salted nuts, Dutch Cottage Chocolates. The Copper Kettle Candy Shop, 19 Vine street. Tel. Win. 1462-M.

The Medford Boat Club holds its annual Spring smoker this Saturday night. Medford will conduct the annual Eastern Division A. C. A. canoe meet on Mystic Lake this year, it coming on July 4.

Gem-Air permanent wave. The only system of permanently waving the hair with air only. The Idonian Beauty Shop, tel. Win. 1408. mh21-tf

Mrs. Charles A. Burnham of Everett avenue entertained a group of 18 nurses from the Winchester Hospital at her home last Thursday evening. A very pleasant evening was enjoyed, the program including some entertaining selections by the Rinky Dink Orchestra.

Parker & Lane Company have a supply of best grade coke at Boston prices. If you want coke this is the kind to use. Phone Win. 0162. f29-tf

The statement published last week in connection with the death of Mrs. Alice B. Hill, wife of Dr. George S. Hill of Beacon street, Boston, wherein Mrs. Herbert L. Cox of High street was said to be a daughter is reported by Mrs. Cox as incorrect. She was a sister of Mrs. Herbert B. Cox of Main street.

Smart gowns made to order. Expert remodeling, Miss Alston, 12 West street, Boston, Bigelow Kennard Building, Room 712, tel. Dewey, 1795-M. ap11-8t

Mrs. Ellen M. Morse of Euclid avenue returned home from the hospital on Friday after an illness of seven weeks.

The Metcalf party, which sails on the ss President Wilson from New York in June, includes this year: Mrs. R. T. Damon, Miss Barbara Boyer, Miss Marjorie Damon, Mrs. Freeland E. Hovey and her sister, Mrs. Maud Weston, and Mrs. T. I. Freeburn. They will spend two months travelling through England, France, and Italy. Some of the party will go to Holland.

Trio, violin, 'cello and piano for churches, receptions, weddings, etc. Gertrude Felber, tel. Win. 0022-M. ap11-2t*

Mr. F. Percyval Lewis, assistant Assessor for the Town, started upon his annual tour of seeking information last week. He is working at present in the west side of the town.

For Sale—Shrubs, Trees, Vines and Rose bushes at the Melrose Nurseries Japan Barberry and Cal. Privet for hedging, landscape planting. A. M. Tuttle and Co., Melrose Highlands, Mass. Tel. Melrose 42. my12-tf

The Board of Selectmen will meet with the Planning Board on Monday evening in joint session to fill the vacancy on the latter board caused by the resignation of Mr. Preston Pond.

Michael Queenin, Taxi Service, Main street, Winchester, tel.-Win. 1673. au24-tf

Mrs. George Akins was hostess at a bridge party given at her home on Symmes road yesterday for the benefit of the Army and Navy Club, 4 Park square, Boston.

B. F. Mathews, W. E. McLaughlin, funeral directors and embalmers. Tel. Winchester 1236—578-J. tf

NEWSY PARAGRAPHS

From the "Detroiter" (official organ of the Detroit Board of Commerce): "Even the eloquence of the speaker was left behind by the sheer wonder of some of the views shown." Town Hall, Saturday, April 12, 8 p. m.

Marbles at Wilson's the Stationer.

Metal and wood screens repaired. A. J. Flaherty, 5 Dunham street, Winchester. Tel. 0161-M. ap4-4t*

From the "Southshore Country Club (Chicago) Magazine": "His enthusiasm is irresistably contagious, and his pictures, in composition and color, are the most beautiful Chicago has ever seen." Town Hall, Saturday at 8 p. m.

Re-opening Glenrock Farm stand, 208 Cambridge road, Woburn, Friday April 4. Full line of seasonable vegetables. Fresh eggs. ap4-2t*

From the "Worcester (Mass.) Evening Gazette": "By his power of creating images, supplemented by his screen pictures, he transported his audience to the scenes of his describing." Town Hall, Saturday, April 12, at 8 p. m.

F. L. Mara, painter. First class painting and decorating at moderate prices. Tel. 602-J. ja6-tf

Return balls at Wilson's the Stationer.

It is reported that the annual horse show, held at Aigremont, the Sanborn estate on High street, will take place this year on the 7th of June, under the management of Miss Helen Sanborn.

Eccentric jumpers at Wilson's the Stationer.

At an afternoon whist given by Mrs. Edward Fleming of Pond street at her home Tuesday, honors were won by Mrs. Frank Dinneen, Mrs. Alice Martin, Mrs. William Hargrove, Mrs. Louis Smith, Mrs. Manlino Moffett, Mrs. Edward McKenzie and Mrs. Michael Sullivan. The proceeds of the affair are to be donated to Maryknoll Mission.

Radio maps are in—35 and 50 cents. Wilson the Stationer.

The Electric Eel.

None of the mammals, birds or reptiles has the power to discharge electrical currents, but there are several species of insects and fish thus endowed. The electric eel is one of the best known of the "living batteries." It inhabits the rivers and lakes of Brazil and the Guianas. It sometimes attains a length of eight feet with a girth equal to that of a man's thigh. The electric organs are situated in the tail, and are composed of numerous cells containing a jelly-like substance.

Don't Give Them Nitrogen.

It has been found that the house-fly, whose term of life is commonly believed to be about six weeks, can live twice as long if its food contains nitrogen.

AN EXCELLENT BUY
THIS 5-TUBE
NEUTRODYNE RADIO
Broadcast Receiver
Made to your order for only
$120.00
Genuine Freed Eiseman Parts
Well made in finely finished mahogany cabinet
On Exhibition All Next Week at the Star Office
Service RADIO Sales
LAURENCE D. TREFRY
317 Medford St., Somerville
Tel. Somerville 3998
Residence, Somerville 2121

Winchester Real Estate

We have salesmen specializing in residential and business properties in your town.

LIST YOUR PROPERTY NOW WITH
HENRY W. SAVAGE, Inc.
10 STATE STREET, BOSTON
Establish 1840 Congress 6660

FOR RENT

FIRST-CLASS STORAGE space for household furniture, in Brown Block, in Winchester Centre. Clean, light room at very reasonable terms.

THOMAS H. BARRETT
Real Estate Insurance
546 MAIN STREET, WINCHESTER
Tel. Win. 357-M or 579-M

WINCHESTER

Owner having left state offers for sale an exceptional residence, situated on high land in quiet and delightful neighborhood. Over three acres of grounds on which thousands of dollars have been laid out to make them attractive and beautiful. Quantities of rhododendrons, firs and evergreens intersperses a naturally delightful wooded park. A rose garden of rare and beautiful varieties, with fountain and small pool, is banked by masses of evergreen. Briefly, the house contains eleven rooms and three baths and is adequately heated by a hot water system. The exposure is southern. There is a two-car fireproof stucco garage. The price of $21,600 is extremely low for so beautiful a home.

JUST LISTED

Attractive shingle house situated on West Side in very fine residential section. House of six rooms, bath, glassed and heated sleeping porch. Large living room with fireplace; hot water heat; all hard wood floors. Very attractive grounds with beautiful garden and several fruit trees. Over 14,000 sq. ft. land. Price $13,500. About one-half cash.

A. MILES HOLBROOK
24 CHURCH STREET, WINCHESTER
Telephone Winchester 1250 Residence 1058-J

PERCIVAL B. METCALF
REAL ESTATE INSURANCE
MORTGAGES
Tel. Winchester 0361 Haymarket 0933

WEST SIDE

FOR SALE—Ten-room house with garage and 9000 sq. ft. of land. House attractively arranged with long living room with fireplace, bedrooms finished in white enamel, combination heater, laundry in basement. Re-decorated a year ago by one of the most prominent interior decorators in the Back Bay. Owner obliged to leave town on account of change in business. Asking price $13,000. Easy terms.

BOSTON OFFICE: 1 BEACON STREET

HERBERT WADSWORTH
2 MT. VERNON ST.
Tels.: Office 0291—Res. 1525

FOR SALE

JUST THE PLACE for a small family, West Side, on a quiet, street, easy walking distance to center, colonial house of 6 rooms and sleeping porch. 1st floor: living room with fireplace, dining room and kitchen. 2nd floor: 3 chambers, bath, and large enclosed and heated sleeping porch, hot water heat, over 14,000 feet of land, with over 20 fruit trees, grapes, berries, currants, etc., vegetable garden and fine assortment of shrubbery. Price $13,500.

2 DUPLEX HOUSES—1 on East Side, 1 on West Side—15 and 16 rooms.

1 2-FAMILY NEW—5 and 6 rooms, sun porches, tiled baths, 2-car garage.

NEAR CENTER, practically new 7-room house, bungalow type. Price $9800.

WEDGEMERE—New Dutch Colonial, 6 rooms and heated sun porch. Price $12,500.

COTTAGE HOUSE, WEST SIDE—5 minutes to trains; 6 rooms and large heated sun porch; garage. Price $13,500.

NEW COLONIAL, WEST SIDE—7 rooms, 2 baths, of superior construction and unusually attractive both as to exterior and interior. Price $17,000.

HOUSE BEAUTIFUL, Prize Plan—1st floor: hall, living room with French glass doors, tapestry brick fireplace, veranda off living room; dining room with dado, kitchen that will delight any housekeeper, combination range. 2nd floor: 3 chambers and large tiled bath, hot water heat; quartered oak floors throughout; nearly 8000 feet of land. Personally inspected and highly recommended. Price $11,000; terms.

BORDERING MYSTIC LAKES—House of 10 rooms, 3 baths; 2-car heated garage; large lot of land.

ASK US ABOUT OTHERS

INSURANCE -- ALL FORMS

Lotta Ware Wash Dresses

Made from Parkhill Ginghams, in all new Spring Designs, sizes from 2 to 6 years

From **$1.79** *up*

SPRAGUE MADE

WASH SUITS FOR YOUNGSTERS, made from a variety of materials in button-on and middy styles, prices range

From **$1.59** *up*

BOYS' CAPS of Serge and Mixed Worsteds

75c to **$1.50**

G. RAYMOND BANCROFT
TEL. WINCHESTER 0671-W 7 MT. VERNON ST.

THE WINCHESTER STAR.

VOL XLIII NO. 40 | WINCHESTER, MASS., FRIDAY, APRIL 18, 1924 | PRICE SEVEN CENTS

EASTER SERVICES

Special Programs at Winchester Churches

EASTER PROGRAM METHODIST EPISCOPAL CHURCH

Alliston Gifford, Minister
Services 10:30 a. m. and 4 p. m.

10:40, Music by Quartet E. Lillian Evans, Soprano; Jane Richmond Hill, Contralto, Leo Cass, Tenor; Benjamin Hill, Bass; Mary H French, Organist.
Selections
"Awake Thou That Sleepest" ... Makee
"Hosanna" ... Granier
"He is Risen" ... Brackett
"The Magdalene" Duet Response
Miss Evans and Mrs Hill
Hymns 163 "Come Ye Faithful"
Hymn 161 "Rise, Glorious Conqueror"
Hymn 157 "The Lord is Risen Indeed"
Sermon "The Break of Day" ... Luke 21.1
4 o'clock Easter Concert Sunday School
Herbert B. Seller and Vincent P. Clarke
Superintendents
Exercises Primary Department
Winifred Bent, Superintendent
"From Calvary to Victory"
Part I
1. "Three Crosses Stand on Calvary"
2. Duet "On Calvary's Cross."
3. "In Joseph's Garden."
4. Song "Lie Still" Double Quartet
5. "Message of Easter Morn" Exercise by Girls
6. Song "Sunlight Fills the Garden Fair" Girls
7. "Glad Resurrection Day" ... Recitation
8. Song "Up From the Grave" ... School
9. "Offerings for the Risen King" Exercise
10. Song Our Gifts We Bring"
Part II
1. Song "He Lives" ... School
2. "All Things Rejoice" ... Recitation
3. "The Roman Soldiers ... Boys
4. Song We Go To Galilee" Men's Chorus
5. "The Oriental Girls" ... Girls
6. Song By the Oriental Girls
7. The Angels and "Candle Girls"
8. "In This Sign" ... Recitation
9. Song "We Shall Conquer" Young Men's Chorus
10. "The Glorified Christ" ... Recitation
11. Song "From Calvary to Victory" School
12. Benediction
Committee Mrs. Norman Hitchcock, Mrs Walter Fancie, Mrs. Fred Wildberger

EASTER PROGRAM

First Congregational Church

Morning Music
"Easter Morning" ... Malling
"Light's glittering Morn bedecks the sky" Parker
"He is risen, forevermore" Beethoven-Pattinson
"Morning" ... Grieg
"Christmas Ressurexit" ... Ravello

Mr. Chidley will speak on "A Slice of Eternity."

EASTER VESPER 4 O'CLOCK

At the Easter vesper service the new soprano, Miss Doris Emerson and the new bass, Mr. Clarence B. Durland, assisted by Mr. Paul Shirley of the Boston Symphony Orchestra will render the program as follows:

"Andante et Menuet" ... Milandre
"Largo" ... Handre
"Aria" ... Ariosti
"Easter Vespers" ... Shelley
"Even Song" ... J. P. Scott
"Seranade" ... Schneider
"Fear Not Ye, O Israel" ... Dudley Back
"I Know That My Redeemer Liveth" Handel

EASTER MUSIC AT THE EPIPHANY

Service at 11 o'clock.
Prelude Festival Overture ... Parker
Processional Hymn 169 "Welcome Happy Morning" ... Sullivan
Te Deum in E Flat ... Hadley
Kyrie ... Winter
Anthem "When the Sabbath was Past" Foster
Sermon Hymn 173—"The Strife is O'er" Fastestrina
Anthem "Behold Ye Despisers!" ... Parker
Sanctus ... Spohr
Communion Hymn 337
Gloria in Excelsis ... Old Chant
Postlude "Alleluia" ... Dubois
Vested choir of 45 men and boys. Soloists Master Edward Berry, soprano; Mr. James Kershaw, alto; Mr. Frank Jeffrey, tenor; Mr. Kenneth McLeod, baritone; and Mr. John Spooner, bass. Mr. J. Albert Wilson organist and choirmaster.
Service at 4 o'clock Easter Carol service by the Church School.

UNITARIAN CHURCH EASTER SERVICE

Organ Selections 10:15 to 10:30
Harp, Violin and Organ—"Hymn" .. Dubois
Anthem "To The Paschal Lamb" .. Stewart
Sentences and Doxology
Responsive Reading—Page 21 ... Beach
Carol (Violin Solo)—"Invocation" Mrs. H. H. A. Beach
First Reading
Anthem "Easter Chimes" ... Scott
Second Reading
Harp Solo—"In Springtime" ... Holy
Prayer
Response
Offertory (Harp, Violin and Organ)—"Prelude" Mendelssohn
Hymn 206
Sermon—"The Music That Never Dies"
Dedication of bells given by Jere A. Downs and Elizabeth S. Downs in memory of their mother Elizabeth E. Downs.
First Bell: I ring the love of the mother, surrounding her children from the beginning with the tenderness that beareth all things and never faileth.
Second Bell: I ring the faith of the mother, which brings to her children ever the understanding heart, and, by the insight of affection, knows how to comfort and forgive
Third Bell: I ring the hope of the mother, which pondering and keeping in her heart all things in the past of her children, looks forward to a future when their names shall be called Wonderful.
Fourth Bell: I ring the loyalty of the mother, which stedfastly stands by her children when they are lifted on the crosses of life and endureth to the end.
Chime: We ring the undying influence of all good mothers, whose love, faith, hope, loyalty, are the gladness of the years that are past, the promise of the years that are to come
Soprano Solo(With Harp and Organ) "Ave Maria" Bach
Right Hand of Fellowship (the friends will come forward as Mr. Reed comes down from the pulpit).
Hymn 211
Lord's Prayer and Response
Benediction
Amen By Choir
Postlude—"Easter Morning" ... Malling
Choir—Mrs. Jessie D. Richardson, Soprano; Miss Claramond Thompson, Alto; Mr. James C. Richardson, Tenor; Mr. Erskine Gay, Bass; Mr. Charles P. Scott, Organist.
Assisting Musicians from Boston Symphony Orchestra Mr. Alfred Holy, Harpist; Mr. Robert Gunderson, Violinist.

EASTER MUSIC—FIRST BAPTIST CHURCH

Organ Prelude "Processional" ... Gounod
Carol "Easter Dawn" ... Buffington
Anthem "Awake Thou That Sleepest" Maker
Anthem "Now Is Christ Exalted" ... Scott
Organ Offertory "Prayer" ... Massenet
Tenor Solo "Hosannah" ... Granier
Response "Lord's Prayer" ... Burdette
Organ Postlude "Toccata" ... Dubois

The morning service will open with baptisms and the pastors' Easter message will be on, "Faith And The Easter Hope." The special Easter Offering will be a Victory Offering to help bring the Five-Year Program of Denominational Benevolences to a close with honor. The Brotherhood will observe the Sunday School hour as a Rally Day. The Pastor will use the Steriopticon at the evening Cozy Room Service. This promises to be a great day for all members and friends of this church.

EASTER PAGEANT

The Pageant "Youths' Easter" will be given Sunday evening April 20 at the Second Congregational Church at 7 o'clock.

The parts are taken by the children of the Church School as follows:

Trumpeters, Astrid Josephson, Elsie Josephson
Youth ... Helen Lassen
Hope ... Ruth Kingsbury
Love ... Gunhill Nelson
Leaves, Flowers, Birds Children of the Primary Department
Home Children Mrs. Eddy's Class, Miss Whitley's Class
Children of Mission Field.
Miss. J. Copland's Class, Miss Twombly's Class
Veiled Figures Evelyn Gardner, Elsie Morrow, Olga Flack

WINCHESTER CHAMBER OF COMMERCE

To the Editor of the Star:

When we say that the Chamber of Commerce has been instrumental in arranging the matter of closing the stores on the holiday, we mean that the following results have been obtained.

The following stores will be closed all day on Monday and kept open all day Saturday:

Hersey Hardware Company
H. F. Mathews
Sullivan's Barber Shop
Mystic Motor Company
The Treasure Box
A. & P. Tea Company
John A. Murray
Central Hardware Company
G. Raymond Bancroft
Franklin E. Barnes & Company
Miss V. Bunker
Anna Sorensen
Kaufman Brothers
The Ginter Company
John T. Connor Company
J. A McDonough
McLean the Butcher
Piccolo Brothers
Richardson's Market
E. B. Butterworth
George F. Arnold
M. A. Shirreff
The Little Shoppe
A. Miles Holbrook
G. B. Whitehorne
S. K. Ames.
Dupee's Market
Drummond's Market

Closed after 10 o'clock Monday:

Hutchinson's Market
Richardson's Market
Sellar's Market
Lynch's Market

LINCOLN LOWELL RUSSELL

Lincoln Lowell Russell who died Tuesday evening, April 15, as the result of an automobile accident at Amherst, was the the elder son of Charlotte Skillings and James W. Russell, Jr. of 1 Wolcott road.

The accident occurred shortly before 10 o'clock in the evening while Lincoln with two classmates, William Cary Duncan of New York and Harry Nelson Buswick of Baltimore, were riding from Amherst towards South Hadley. Buswick, who was riding on the front seat with Duncan and who escaped injury, states that he felt the rear end of the car collapse and the car then skidded and struck a tree throwing Lincoln from the rear seat.

Professor Bigelow of Amherst College came upon the scene of the accident shortly afterward and carried the injured boy to the Pratt Infirmary at Amherst but Lincoln had died on the way, never regaining consciousness after the accident. Duncan's condition is still serious.

Born Oct. 4, 1904, Lincoln attended the Winchester schools, Choate School at Wallingford, Conn. and Deerfield Academy at Deerfield, Mass. He entered Amherst College last fall and was elected president of the freshman class and became a member of the Chi Phi Fraternity.

A real lover of music and a musician of ability, he had completed several compositions some of which have been played by the Amherst College Orchestra of which he was a member. Through his music he had given much pleasure to his many friends, both young and old.

Services will be held this Friday afternoon at 2:30 at the Winchester Unitarian Church.

LUNCHEON AT CHILTON CLUB

Mrs. James J. Frothingham of Beacon street and Mrs. William A. Mitchell of Winchester were the hostesses at a delightful luncheon of 30 covers at the Chilton Club, Commonwealth avenue, on Friday last. The table decorations were Cecil Brunner roses and California smilax, and throughout the rooms were large bowls of tulips, jonquils and narcissus, which gave the club a charming atmosphere of spring.

Mr. and Mrs. Mitchell are returning to their Winchester home, "Knollwood," May 1, having spent the winter in town.

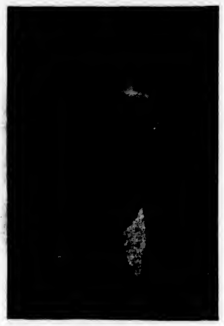

PRINCIPAL RAYMOND E. PINKHAM
Who Leaves Wadleigh School to Head Junior High at West Orange, N. J.

PRINCIPAL PINKHAM GOES TO WEST ORANGE

Principal Raymond E. Pinkham, head of the Wadleigh and Prince Schools for the past five years, has tendered his resignation to the School Committee. He has accepted a position in West Orange, N. J., as head of the Junior High School of that city at a considerable increase in salary.

Principal Pinkham has been one of Winchester's most efficient teachers, and the Wadleigh School, ranking as a junior high, is known for its efficiency. In fact this school has been the one shining light in the past months during our school controversy.

The school at West Orange which Mr. Pinkham will take charge of has about 500 pupils and 20 teachers. It is reported unofficially that he will receive an advance of about $700 in salary. His resignation, sent to the School Committee this week, will take effect June 28, at the close of the present school year, he assuming his new duties next September.

Mr. Pinkham is a reserve officer, U. S. A., and a 2d Lieutenant in the Aviation Section. He is a member of Winchester Post, American Legion, a Mason, Elk and a Calumet Club member. He has served on two State committees dealing with educational matters and conducted courses on Junior High School at Boston University. He is vice-president of the Alumni Association, Fitchburg Normal School, a member of the Massachusetts Schoolmasters' Club and of the Massachusetts Junior High Principals' Club.

BALLOT OFFICERS FOR TUESDAY'S PRIMARY

At their meeting Monday night, the Selectmen made the following appointment as ballot officers for the Presidential Primary to be held on Tuesday:

Republicans

Mrs. H. C. Elmer	Robert M Hamilton
William E. Ramsdell	W. Allan Wilde
Kenneth Pratt	Harold P. Bostwick
Frank T. Olmstead	F. Nelson Hawley
Harrie Y. Nutter	Walter I. Badger
George W. Johnson	George J. Barbaru

Democrats

Miss Anna V Cullen	Harry J. Donovan
Robert H. Sullivan	Timothy H. Haley
Leo J. Mawn	M. S. Price
Dwight D. Elliott	George F. MacIsaac
George S. Dunbury	George F. LeDuc
Frank L. Humphrey	Royal McCarthy

MISS EMERSON'S SCHOOL

A Camera Club has been started among the older girls and a little later it is planned to have a speaker who will talk to the pupils on Amateur photography.

On Tusday the school enjoyed the unusual event of two birthdays on the same day, Joy Adriance of the 3tn grade and Eleanor Ives, 1st grade, were the fortunate ones. A surprise at recess took the form of ice cream and cake for the whole school.

FLORENCE CRITTENTON BRIDGE PARTY, APRIL 25

A bridge, Mah Jong, or sewing party will be held by the Winchester Circle of the Florence Crittenton League on Friday afternoon, April 25, at two o'clock in the Town Hall. Tea will be served at half past three o'clock and candy will be on sale during the afternoon. Tickets $1 each. Chairman of Committee, Mrs. George W. Apsey; tickets, Mrs. J. Harper Blaisdell; candy, Mrs. C. E. Hoey; prizes, Mrs. William D. Palmer; tea, Mrs. William DeCamp; publicity, Mrs. James P. Heaton.

MAKE UP YOUR OWN PARTY

Time: Tuesday, April 29, matinee.
Place: Copley Theatre.
Tickets: All seats $1.10, from Mrs. T. Grafton Abbott, 0204; Mrs. Horace Ash, 1239; Mrs. Howard Bennett, 0622-J; Mrs. William Adriance, 1257-M, or any member of Group I of the Women's Guild of the First Congregational Church.

WINCHESTER BOARD OF HEALTH

List of contagious disease reported to this office for week ending Thursday, April 17, 1924:

	Cases
Chicken Pox	5
Diphtheria	2
Scarlet Fever	1
Mumps	1

Maurice Dinneen,
Agent of the Board of Health

Mr. Warren T. Doane has sold his house at No. 22 Lakeview road to Mr. Orrin J. Hutton who will occupy it. It contains nine rooms and two baths, a garage and 9600 feet of land. The Harrington Company were the brokers.

WADLEIGH-PRINCE PARENT-TEACHER ASSOCIATION

The two events recently held under the auspices of the Wadleigh-Prince Parent-Teacher Association proved very successful. Mr. and Mrs. C. H. Watkins opened their house on Ridgefield road for a recital on April 9, at which Joseph Lautner sang, with Lois Wilson Lautner as accompanist. The following program was presented:

If Thou Thy Heart ... Bach
I Attempt From Love's Sickness to Fly. Purcell
When I Am Laid In Earth ... Purcell
Come And Trip It ... Handel
Una Furtiva Lagrima from "L'Elisir d'Amore" ... Donizetti
Standchen ... Schubert
Allerseelen ... Strauss
Les Roses d'Ispahan ... Faure
Paien Noel ... Massenet
May, The Maiden ... Carpenter
O Dear! What Can The Matter Be? Arr. by Arnold Bax
Would God I Were The Tender Apple Blossom. Arr. by Grant-Schaefer
O Wild, West Wind ... Barbour

About 50 music lovers of Winchester formed an enthusiastic and appreciative audience. Mr. Lautner was encored several times and sang two encores at the end of the recital. Many expressed the wish that more recitals of a similar character be held in Winchester. The Association is greatly indebted to Mr. and Mrs. Watkins for their hospitality.

On Saturday, April 12, Mr. Frank Branch Riley spoke at the Town Hall on the "Lure of the Great Northwest." Many Winchester school children, including a large number of Boy Scouts, attended. The lecturer took his audience through the State of Oregon and into the Canadian Rockies showing slides most beautifully colored. Fields of wild flowers near the glaciers themselves, and ice-climbing were clearly depicted. The boulevards of Oregon—miles and miles in extent, built in the best possible manner to attract tourists opened up wonderful views, especially along the shore. The children were told the story of the salmon and shown a map of all the public reservations of Oregon, with pictures of the marvellous forests. The sunrise and sunset shadows on Mt. Hood were especially beautiful. It was most fortunate for Winchester that Mr. W. L. Parsons was able to make arrangements with Mr. Riley for this lecture.

EXTENSION SERVICE STARTS

The Middlesex County Extension Service, in co-operation with the School Department, has recently started the boys' and girls' garden and canning club work in Winchester. George E. Erickson and Marion E. Forbes, club agents, and Mrs. W. H. Balcke, local director, visited all of the schools in the town and told the young people what the Extension Service has to offer in club work.

Any boy or girl between 10 and 21 years of age is eligible to do club work and receive the benefits that this educational organization has to offer. Part of the money appropriated by the town at the last meeting for the Extension Service will be used to pay for the supervision of the club work.

It will be the duty of the leader to visit the garden club members at their homes and help them in every way possible and to meet with the girls who take up the canning club work. Parents are urged to encourage their young people to enter into this practical educational work.

A garden club member is required to have 500 sq. ft. of land, keep a record and write a story of experience. Boys and girls who have less than 500 sq. ft. of land will be encouraged to enroll, and will be supervised. They will not, however, be entitled to the club pin at the end of the season.

Canning club members, to fulfil requirements, must put up at least 24 jars, keep a record and write a story of experience, and at the end of the season, exhibit 5 jars, which will be judged and prize cards awarded to the three best exhibitors.

It is surprising to see how much a small garden properly cared for can produce, and the boys and girls of Winchester will have an opportunity to learn the best methods in gardening. It will give them a chance to earn some spending money and help supply the home with fresh vegetables and will give the girls an opportunity to can the surplus vegetables from the garden and use them during the winter when they are difficult to secure.

LEGION DRIVE

The intensive drive for new American Legion members closes at midnight tomorrow night. Approximately 50 new members have been secured to date for Winchester Post No. 97.

A steamed clam supper for all members participating in the drive will be held in the Legion headquarters Tuesday evening, April 22, at 6:30 o'clock, at which men working on the division securing the most new members will be banqueted without charge and individual members of the winning team will be presented with suitable prizes.

ADVERSE REPORT ON WOBURN SEWER

The House Committee on Ways and Means reported against the proposed Woburn sewer bill introduced by Rev. Everberg of that city Wednesday. Rev. Everberg, it is reported, is still working for the bill. The bill brought forth great objection from towns and cities in the district through its provision calling for an apportionment of its cost to these places.

Sergt. Thomas Cassidy and patrolman John Farrell had a dozen autoists in the Woburn Court Friday morning, on charges of violating the automobile law.

LAST NIGHT'S BOWLING

Last night's matches on the Calumet alleys resulted in team 20 winning two points from 11, 5 two from 14 and 8 all three from 19. None of the matches were close and most of the scores were below the average. Mrs. Wolfe rolled a nice game with a single of 100 and a total of 181. Other ladies rolled the following good figures: Mrs. Barnard 173 with 90, Miss Harrington 182 with 87, Mrs. Sargeant 167 with 89, Mrs. Purrington 167 with 87, Mrs. Blank 166 with 92, Mrs. Willey 166 with 84. Miss Phippen 165 with 88, Mrs. Maddocks 163 with 82. Sargeant led the gentlemen with 208 on 109. Walker rolled 207 with 116, which was high string. George Purrington 203 with 102. Engstrom 201 with 102, Newell Purrington 109 and Squires 103.

The scores:

Team 11 vs 20

TEAM 20

Mrs. Crowley	75	61	136
Mrs. Aikens	73	78	151
Mrs. Begien	70	72	142
Mrs. Sargeant	78	89	167
Mr. Crowley	78	78	156
Dr. Aikens	75	85	160
Mr. Begien	90	75	165
Mr. Sargeant	99	109	208
Handicap 32 pins			
	670	659	1329

TEAM 11

Mrs. Barnard	83	90	173
Mr. Barnard	92	98	190
Mrs. Ambler	62	66	128
Mr. Ambler	85	85	170
Mrs. Main	75	78	153
Mr. Main	83	98	181
Mrs. Sanford	60	74	131
Mr. Sanford	94	97	191
	634	686	1320

Team 5 vs 14

TEAM 5

Miss Phippen	77	88	165
Mrs. Squires	49	49	98
Mrs. Wolfe	100	81	181
Mrs. Hamilton	69	69	138
Mr. Clark	91	97	188
Mr. Squires	103	86	189
Dr. Wolfe	84	97	181
Mr. Hamilton	91	95	186
	664	662	1326

TEAM 14

Mrs. Willey	84	82	166
Mr. Jennings	78	76	154
Mrs. Maddocks	81	82	163
Mr. Willey	79	105	184
Mrs. Jennings	64	70	134
Mr. Maddocks	81	87	168
Mrs. Tutein	69	69	138
Mr. Tutein	74	74	148
Handicap 23 pins			
	633	668	1301

Team 8 vs 19

TEAM 8

Miss Harrington	85	87	172
Miss Kelley	58	58	116
Mrs. Walker	84	69	140
Miss Gould	72	68	140
Mr. Engstrom	102	99	201
Mr. R. Purrington	97	97	194
Mr. G. Purrington	102	101	203
Mr. Walker	91	116	207
	691	695	1386

TEAM 19

Mrs. Swift	64	64	128
Mr. Swift	93	83	176
Mrs. Messenger	56	76	132
Mr. Messenger	78	86	164
Mrs. Prrington	87	80	167
Mr. Purrington	83	109	192
Mrs. Blank	92	74	166
Mr. Blank	95	85	180
Handicap 22 pins			
	670	679	1349

GOOD ROADS AND THE AUTO

Statistics of repairs, gasoline and oil consumption, depreciation and loads hauled, demonstrate that the average difference in cost in running a car or truck over good hard roads and poor roads is approximately 5 cents per mile.

The average mileage of all cars and trucks in this country exceeds 6000 yearly.

There are 14,000,000 cars and trucks running in the United States.

A simple multiplication proves that if all the roads in the United States were poor roads, making them all into good roads would save more than four billions every year, or more than five times as much as is spent annually in this nation for good roads.

Of course, all the roads are not poor roads, and more than 80 per cent of the travel of our vehicles is over the good roads and not poor ones. But if we had good roads vehicles would travel over them. Vehicles are now forced from the many poor to the few good road miles in order to avoid loss of time and the tremendous cost of travel over poor roads.

Any individual, asking himself whether his share of a new road tax will pay him, has only to figure the number of miles he will travel in a year over the good road and see what he, personally, will save. This computation, of course, leaves out of calculation any such factors as the saving he makes by the lowering of prices of goods he buys which travel the good road, and any increase in his assets due to the increase of land values on the good road, and any increase in earning capacity due to the time saved on good roads. With figures so plain and savings so obvious it is difficult to understand why anyone thinks that national highways, built and maintained by the National Government, will not more than pay for themselves in a very short period.

BUILDING PERMITS GRANTED

The Building Commissioner has granted Building Permits for week ending April 17, 1924:

F. C. Alexander, Boston, School Corner Madison avenue and Main street.

Frank H. Enman, Highland avenue. Garage at 11 Ridgefield road.

Carl Larson, 24 Church street. Dwelling at Lot 12 Madison avenue, West.

C. W. Jones and Sons, Mystic avenue. Addition to dwelling, 8 Winthrop street.

Allen H. McLathchy, 18 Cross street. Addition to building at same address.

James Johnston, Fletcher street. Foundation for dwelling at 55 Yale street.

The First Baptist Church is contemplating the erection of a parsonage on the property owned by the society next to the present church. At a recent meeting a committee was appointed to consider the matter, looking toward the erection of a new church edifice at some future date.

COMING EVENTS

April 18, Friday W. C. T. U. Annual meeting with an entertainment at Home for the Aged

April 21, Monday Town Hall at 8 p. m. Recital by Helen Ellefson Barr under auspices of Pop Concert Committee. Dancing

April 21, Monday Sewing meeting of the Winchester Chapter O. E. S. at the home of Mrs. Ralph W. Leach, 32 Fletcher street. Basket lunch.

April 22, Tuesday at 2:30 Winchester Visiting Nurse Association. Annual meeting at Town Hall.

April 22, Tuesday. Ladies' Friendly Society Annual meeting 1 p. m. Luncheon in charge of Mrs F. T. Barnes and Mrs. Cecile Cummings. 2:30 p. m., Mrs. Charles E. St Johns will speak. Annual reports, and election of officers.

April 23, Wednesday Sigma Beta Bridge and Mah Jongg. Lyceum Hall, 2:30 p. m. Tickets 75c.

April 25, Friday evening. Informal ladies' night at Calumet Club. Bridge, bowling and dancing.

April 25, Friday "Mr. Bob" Two act drama by Methodist young people Waterfield Hall, 8 o'clock

April 25, Friday, 2 p. m. Florence Crittenton bridge party in Town Hall. Tickets $1.

April 26, Saturday Annual dinner of Calumet Club. Yearly meeting and election of officers.

April 29, Tuesday Presidential Primary Polls open at the Town Hall from 5:45 a. m. to 4:30 p. m.

May 1, Thursday Meeting of Mystic Valley Lodge at 6:45 p. m.

May 1, Thursday "Apple Blossom Minstrels" by Court Santa Maria, C. D. of A., Lyceum Hall.

May 2, Friday. Boys and Girls W. H. S. exhibition.

May 3, Saturday Thornton W. Burgess Stereopticon and Moving Pictures of Animals at Town Hall, 10 a. m. and 2 p. m. Don't let your children miss it. Tickets 50c and 75c, on sale at all Winchester Schools, and at the Star Office Benefit of the Wyman School Piano Fund.

May 5, Monday, 2:30 p. m. Regular Fortnightly meeting, musicale

May 8, Thursday Special meeting of Mystic Valley Lodge at 7:15 p. m.

May 13, Tuesday, Annual Ladies' Night of the Brotherhood of the First Baptist Church Address by Rev. W. Quay Rosselle of Malden Marjorie Warren Leadbetter, soloist. Grace Cole, reader.

EASTER

New England has a forceful reminder of what Easter means. The season itself seems almost to have been made to declare the message of the resurection. It is the time of awakening. The long winter is over. Barren fields get green and lifeless forests bud and blossom. Children fill the streets with laughter and birds return with cheer and song. Joy and gladness abound. New life is everywhere.

All this calls to mind the life beyond—the Hope of the Ages—and leads one to ask why men believe in it.

1. It is because they want to believe it. There is something within that calls for it. We do a lot of things just because we like to.

2. It is a good thing in itself. It enriches the life of the believer. The Eternal Hope purifies its possessor.

3. He accepts the "Conservation of Energy" and steps to the Immortality of the Soul.

4. The best man that ever lived declared that there was something more and proved it by his resurrection.

5. The best and greatest characters in the world's history have held this faith. One is in good company.

6. Should there be "Nothing more," there is no laugh on the believer. The investment even at that would be worth while

8. It is more reasonable to accept it as a fact than to set it aside as an idle tale.

Inter-Church Council

GRASS FIRES START

On Wednesday a roof fire at the residence of Mr. Reeve Chipman on Main street occasioned an alarm from box 25 at 2:30 p. m. A brisk fire was in progress, sparks from the chimney evidently having dropped on the roof and in the gutter. The fire was extinguished with hand chemicals before it had burned through the roof, only a patch of shingles being damaged.

Yesterday the department was called out shortly before noon for a blaze on Woodside road.

Yesterday afternoon an alarm from box 21 was sounded for a fire in the coal bin along side the railroad tracks in the centre at the north end of the crossing. Coal is stored at this place for use in the switch tower and gatemen's shanty. The damage was slight.

NEWSY PARAGRAPHS

Judge and Mrs. J. P. Deering of Saco, Me., have been guests of Mr. and Mrs. Fred W. Fowle the past week.

New Easter hats. Miss Ekman, Bailey's.

A largely attended meeting of William Parkman Lodge was held on Tuesday evening, many out-of-town visitors, especially members of the United Shoe Machinery Company of Beverly and the Andrews Paper Company of Boston. Degrees were conferred upon a class of candidates, music being furnished by the Unity Quartet.

Mr. and Mrs. William E. Beggs are registered at the Waldorf-Astoria, New York.

Mrs. Samuel W. McCall has been elected vice-president of the Women's Republican Club of Massachusetts.

The annual meeting of the Home for Aged People Corporation will be held at the home, 2 Kendall street on Monday evening, May 5. Records of the directors for the past year will be presented, and officers for the coming year will be elected. All who are interested in the work of the Home are invited to be present.

Mrs. John S. Blank of Myrtle street was operated on at the Winchester Hospital Thursday. Her condition is very satisfactory.

THE WINCHESTER STAR.

VOL XLIII NO. 40 WINCHESTER, MASS., FRIDAY, APRIL 18, 1924 PRICE SEVEN CENTS

EASTER SERVICES

Special Programs at Winchester Churches

EASTER PROGRAM METHODIST EPISCOPAL CHURCH

Alliston Gifford, Minister
Services 10:30 a. m. and 4 p. m.

10:30, Music by Quartet E. Lillian Evans, Soprano; Jane Richmond Hill, Contralto, Leo Cass, Tenor; Benjamin Hill, Bass; Mary H. French, Organist.
Selections
"Awake Thou That Sleepest" ... Makee
"Hosanna" ... Granier
"He is Risen" ... Brackett
"The Magdalene" Duet Response
Miss Evans and Mrs. Hill
Hymns 163 "Come Ye Faithful"
Hymn 161 "Rise, Glorious Conqueror"
Hymn 157 "The Lord is Risen Indeed"
Sermon "The Break of Day" ... Luke 24:1
4 o'clock Easter Concert Sunday School
Herbert B. Seller and Vincent P. Clarke
Superintendents
Exercises Primary Department
Winifred Bent, Superintendent
"From Calvary to Victory"
Part 1
1. "Three Crosses Stand on Calvary"
2. Duet "On Calvary's Cross."
3. "In Joseph's Garden."
4. Song "Lie Still" Double Quartet
5. "Message of Easter Morn"
Exercise by Girls
6. Song "Sunlight Fills the Garden Fair"
Girls
7. "Glad Resurrection Day" ... Recitation
8. Song "Up From the Grave" ... School
9. "Offerings for the Risen King" . Exercise
10. Song "Our Gifts We Bring"
Part II
1. Song "He Lives" ... School
2. "All Things Rejoice" ... Recitation
3. "The Roman Soldiers ... Boys
4. Song "We Go To Galilee" Men's Chorus
5. "The Oriental Girls" ... Girls
6. Song By the Oriental Girls
7. The Angels and "Candle Girls"
8. "In This Sign" ... Recitation
9. Song "We Shall Conquer"
Young Men's Chorus
10. "The Glorified Christ" ... Recitation
11. Song "From Calvary to Victory" School
12. Benediction
Committee Mrs. Norman Hitchcock, Miss Walter Fancie, Mrs. Fred Wildberger.

EASTER PROGRAM

First Congregational Church

Morning Music
"Easter Morning" ... Mulling
"Light's glittering Morn bedecks the sky" Parker
"He is risen, forevermore" Beethoven-Pattinson
"Morning" ... Grieg
"Christmas Ressurexit" ... Ravello

Mr. Chidley will speak on "A Slice of Eternity."

EASTER VESPER 4 O'CLOCK

At the Easter vesper service the new soprano, Miss Doris Emerson and the new bass, Mr. Clarence B. Durland, assisted by Mr. Paul Shirley of the Boston Symphony Orchestra will render the program as follows:

"Andante et Menuet" ... Milandre
"Largo" ... Handre
"Aria" ... Ariosti
"Easter Vespers" ... Shelley
"Even Song" ... J. P. Scott
"Seranade" ... Schneider
"Fear Not Ye, O Israel" ... Dudley Bark
"I Know That My Redeemer Liveth" Handel

EASTER MUSIC AT THE EPIPHANY

Service at 11 o'clock.
Prelude Festival Overture ... Parker
Processional Hymn 169 "Welcome Happy Morning" ... Sullivan
Te Deum in E Flat ... Hadley
Kyrie ... Winter
Anthem "When the Sabbath was Past" Foster
Sermon Hymn 173 "The Strife is O'er" Pastestrina
Anthem "Behold Ye Despisers!" ... Parker
Sanctus ... Spohr
Communion Hymn 337
Gloria in Excelsis ... Old Chant
Postlude "Alleluia" ... Dubois
Vested choir of 45 men and boys. Soloists—Master Edward Berry, soprano; Mr. James Kershaw, alto; Mr. Frank Jeffrey, tenor; Mr. Kenneth McLeod, baritone; and Mr. John Spooner, bass. Mr. J. Albert Wilson organist and choirmaster.
Service at 4 o'clock Easter Carol service by the Church School.

UNITARIAN CHURCH EASTER SERVICE

Organ Selections 10:15 to 10:30
Harp, Violin and Organ—"Hymn" .. Dubois
Anthem "To The Paschal Lamb" .. Stewart
Sentences and Doxology
Responsive Reading Page 21 ... Beach
Carol (Violin Solo)—"Invocation"
Mrs. H. H. A. Beach
First Reading
Anthem "Easter Chimes" ... Scott
Second Reading
Harp Solo—"In Springtime" ... Holy
Prayer
Response
Offertory (Harp, Violin and Organ)—
"Prelude" Mendelssohn
Hymn 206
Sermon—"The Music That Never Dies"
Dedication of bells given by Jere A. Downs and Elizabeth S. Downs in memory of their mother Elizabeth E. Downs.
First Bell: I ring the love of the mother, surrounding her children from the beginning with the tenderness that beareth all things and never faileth.
Second Bell: I ring the faith of the mother, which brings to her children ever the understanding heart, and, by the insight of affection, knows how to comfort and forgive
Third Bell: I ring the hope of the mother, which pondering and keeping in her heart all things in the past of her children, looks forward to a future when their names shall be called Wonderful.
Fourth Bell: I ring the loyalty of the mother, which stedfastly stands by her children when they are lifted on the crosses of life and endureth to the end.
Chime: We ring the undying influence of all good mothers, whose love, faith, hope, loyalty, are the gladness of the years that are past, the promise of the years that are to come.
Soprano Solo (With Harp and Organ) "Ave Maria" Bach
Right Hand of Fellowship (the friends will come forward as Mr. Reed comes down from the pulpit).
Hymn 211
Lord's Prayer and Response
Benediction
Amen By Choir
Postlude "Easter Morning" ... Malling
Choir Mrs. Jessie D. Richardson, Soprano; Miss Claramond Thompson, Alto; Mr. James C. Richardson, Tenor; Mr. Erskine Gay, Bass; Mr. Charles P. Scott, Organist.
Assisting Musicians from Boston Symphony Orchestra Mr. Alfred Holy, Harpist; Mr. Robert Gunderson, Violinist.

EASTER MUSIC—FIRST BAPTIST CHURCH

Organ Prelude "Processional" ... Gounod
Carol "Easter Dawn" ... Buffington
Anthem "Awake Thou That Sleepest" Maker
Anthem "Now Is Christ Exalted" ... Scott
Organ Offertory "Prayer" ... Massenet
Tenor Solo "Hosannah" ... Granier
Response "Lord's Prayer" ... Burdette
Organ Postlude "Toccata" ... Dubois

The morning service will open with baptisms and the pastors' Easter message will be on, "Faith And The Easter Hope." The special Easter Offering will be a Victory Offering to help bring the Five-Year Program of Denominational Benevolences to a close with honor. The Brotherhood will observe the Sunday School hour as a Rally Day. The Pastor will use the Steriopticon at the evening Cozy Room Service. This promises to be a great day for all members and friends of this church.

EASTER PAGEANT

The Pageant "Youths' Easter" will be given Sunday evening April 20 at the Second Congregational Church at 7 o'clock.

The parts are taken by the children of the Church School as follows:
Trumpeters, Astrid Josephson, Elsie Josephson
Youth ... Helen Lassen
Hope ... Ruth Kingsbury
Love ... Gunhill Nelson
Leaves, Flowers, Birds Children of the Primary Department
Home Children Mrs. Eddy's Class, Miss Whitby's Class
Children of Mission Field,
Miss J. Copland's Class, Miss Twombly's Class
Veiled Figures Evelyn Gardner, Elsie Morrow, Olga Flack

WINCHESTER CHAMBER OF COMMERCE

To the Editor of the Star:

When we say that the Chamber of Commerce has been instrumental in arranging the matter of closing the stores on the holiday, we mean that the following results have been obtained.

The following stores will be closed all day on Monday and kept open all day Saturday:

Hersey Hardware Company
B. F. Mathews
Sullivan's Barber Shop
Mystic Motor Company
The Treasure Box
A. & P. Tea Company
John A. Murray
Central Hardware Company
G. Raymond Bancroft
Franklin E. Barnes & Company
Miss V. Bunker
Anna Sorensen
Kaufman Brothers
The Ginter Company
John T. Connor Company
J. A. McDonough
McLean the Butcher
Piccolo Brothers
Richardson's Market
E. H. Butterworth
George F. Arnold
M. A. Shirreff
The Little Shoppe
A. Miles Holbrook
G. B. Whitehorne
S. K. Ames
Dupee's Market
Drummond's Market

Closed after 10 o'clock Monday:

Hutchinson's Market
Richardson's Market
Sellar's Market
Lynch's Market

LINCOLN LOWELL RUSSELL

Lincoln Lowell Russell who died Tuesday evening, April 15, as the result of an automobile accident at Amherst, was the the elder son of Charlotte Skillings and James W. Russell, Jr. of 1 Wolcott road.

The accident occurred shortly before 10 o'clock in the evening while Lincoln with two classmates, William Cary Duncan of New York and Harry Nelson Buswick of Baltimore, were riding from Amherst towards South Hadley. Buswick, who was riding on the front seat with Duncan and who escaped injury, states that he felt the rear end of the car collapse and the car then skidded and struck a tree throwing Lincoln from the rear seat.

Professor Bigelow of Amherst College came upon the scene of the accident shortly afterward and carried the injured boys to the Pratt Infirmary at Amherst but Lincoln had died on the way, never regaining consciousness after the accident. Duncan's condition is still serious.

Born Oct. 4, 1904, Lincoln attended the Winchester schools, Choate School at Wallingford, Conn. and Deerfield Academy at Deerfield, Mass. He entered Amherst College last fall and was elected president of the freshman class and became a member of the Chi Phi Fraternity.

A real lover of music and a musician of ability, he had completed several compositions some of which have been played by the Amherst College Orchestra of which he was a member. Through his music he had given much pleasure to his many friends, both young and old.

Services will be held this Friday afternoon at 2:30 at the Winchester Unitarian Church.

LUNCHEON AT CHILTON CLUB

Mrs. James J. Frothingham of Beacon street and Mrs. William A. Mitchell of Winchester were the hostesses at a delightful luncheon of 30 covers at the Chilton Club. Commonwealth avenue, on Friday last. The table decorations were Cecil Brunner roses and California smilax, and throughout the rooms were large bowls of tulips, jonquils and narcissus, which gave the club a charming atmosphere of spring.

Mr. and Mrs. Mitchell are returning to their Winchester home, "Knollwood," May 1, having spent the winter in town.

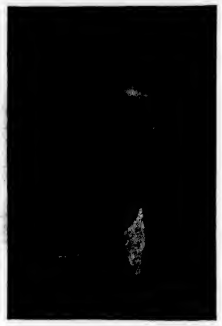

PRINCIPAL RAYMOND E. PINKHAM
Who Leaves Wadleigh School to Head Junior High at West Orange, N. J.

PRINCIPAL PINKHAM GOES TO WEST ORANGE

Principal Raymond E. Pinkham, head of the Wadleigh and Prince Schools for the past five years, has tendered his resignation to the School Committee. He has accepted a position in West Orange, N. J., as head of the Junior High School of that city at a considerable increase in salary.

Principal Pinkham has been one of Winchester's most efficient teachers, and the Wadleigh School, ranking as a junior high, is known for its efficiency. In fact this school has been the one shining light in the past months during our school controversy.

The school at West Orange which Mr. Pinkham will take charge of has about 500 pupils and 20 teachers. It is reported unofficially that he will receive an advance of about $700 in salary. His resignation, sent to the School Committee this week, will take effect June 28, at the close of the present school year, he assuming his new duties next September.

Mr. Pinkham is a reserve officer, U. S. A., and a 2d Lieutenant in the Aviation Section. He is a member of Winchester Post, American Legion, a Mason, Elk and a Calumet Club member. He has served on two State committees dealing with educational matters and conducted courses on Junior High School at Boston University. He is vice-president of the Alumni Association, Fitchburg Normal School, a member of the Massachusetts Schoolmasters' Club and of the Massachusetts Junior High Principals' Club.

BALLOT OFFICERS FOR TUESDAY'S PRIMARY

At their meeting Monday night, the Selectmen made the following appointment as ballot officers for the Presidential Primary to be held on Tuesday:

Republicans
Mrs. H. C. Elmer — Robert M. Hamilton
William E. Ramsdell — W. Allan Wilde
Kenneth Pratt — Harold P. Bostwick
Frank T. Olmstead — F. Nelson Hawley
Harrie Y. Nutter — Walter L. Badger
George W. Johnson — George J. Barbaro

Democrats
Miss Anna V. Cullen — Harry J. Donovan
Robert H. Sullivan — Timothy H. Haley
Leo J. Mawn — M. S. Price
Dwight D. Elliott — George F. MacIsaac
George S. Dunbury — George F. LeDuc
Frank L. Humphrey — Royal McCarthy

MISS EMERSON'S SCHOOL

A Camera Club has been started among the older girls and a little later it is planned to have a speaker who will talk to the pupils on Amateur photography.

On Tusday the school enjoyed the unusual event of two birthdays on the same day, Joy Adriance of the 3th grade and Eleanor Ives, 1st grade, were the fortunate ones. A surprise at recess took the form of ice cream and cake for the whole school.

FLORENCE CRITTENTON BRIDGE PARTY, APRIL 25

A bridge, Mah Jong, or sewing party will be held by the Winchester Circle of the Florence Crittenton League on Friday afternoon, April 25, at two o'clock in the Town Hall. Tea will be served at half past three o'clock and candy will be on sale during the afternoon. Tickets $1 each. Chairman of Committee, Mrs. George W. Apsey; tickets, Mrs. J. Harper Blaisdell; candy, Mrs. C. E. Hoey; prizes, Mrs. William D. Palmer; tea, Mrs. William DeCamp; publicity, Mrs. James P. Heaton.

MAKE UP YOUR OWN PARTY

Time: Tuesday, April 29, matinee.
Place: Copley Theatre.
Tickets: All seats $1.10, from Mrs. T. Grafton Abbott, 0204; Mrs. Horace Ash, 1239; Mrs. Howard Bennett, 0622-J; Mrs. William Adriance, 1257-M, or any member of Group I of the Women's Guild of the First Congregational Church.

WINCHESTER BOARD OF HEALTH

List of contagious disease reported to this office for week ending Thursday, April 17, 1924:

	Cases
Chicken Pox	5
Diphtheria	2
Scarlet Fever	1
Mumps	1

Maurice Dinneen,
Agent of the Board of Health

Mr. Warren T. Doane has sold his house at No. 22 Lakeview road to Mr. Orrin J. Hutton who will occupy it. It contains nine rooms and two baths, a garage and 9600 feet of land. The Harrington Company were the brokers.

WADLEIGH-PRINCE PARENT-TEACHER ASSOCIATION

The two events recently held under the auspices of the Wadleigh-Prince Parent-Teacher Association proved very successful. Mr. and Mrs. C. H. Watkins opened their house on Ridgefield road for a recital on April 9, at which Joseph Lautner sang, with Lois Wilson Lautner as accompanist. The following program was presented:

If Thou Thy Heart ... Bach
I Attempt From Love's Sickness to Fly. Purcell
When I Am Laid In Earth ... Purcell
Come And Trip It ... Handel
Una Furtiva Lagrima from "L'Elisir d' Amore" ... Donizetti
Standchen ... Schubert
Allerseelen ... Strauss
Les Roses d'Ispahan ... Faure
Paien Noel ... Massenet
May, The Maiden ... Carpenter
O Dear! What Can The Matter Be? Arr. by Arnold Bax
Would God I Were The Tender Apple Blossom, Arr. by Grant-Schaefer
O Wild, West Wind ... Barbour

About 50 music lovers of Winchester formed an enthusiastic and appreciative audience. Mr. Lautner was encored several times and sang two encores at the end of the recital. Many expressed the wish that more recitals of a similar character be held in Winchester. The Association is greatly indebted to Mr. and Mrs. Watkins for their hospitality.

On Saturday, April 12, Mr. Frank Branch Riley spoke at the Town Hall on the "Lure of the Great Northwest." Many Winchester school children, including a large number of Boy Scouts, attended. The lecturer took his audience through the State of Oregon and into the Canadian Rockies showing slides most beautifully colored. Fields of wild flowers near the glaciers themselves, and ice-climbing were clearly depicted. The boulevards of Oregon—miles and miles in extent, built in the best possible manner to attract tourists opened up wonderful views, especially along the shore. The children were told the story of the salmon and shown a map of all the public reservations of Oregon, with pictures of the marvellous forests. The sunrise and sunset shadows on Mt. Hood were especially beautiful. It was most fortunate for Winchester that Mr. W. L. Parsons was able to make arrangements with Mr. Riley for this lecture.

EXTENSION SERVICE STARTS

The Middlesex County Extension Service, in co-operation with the School Department, has recently started the boys' and girls' garden and canning club work in Winchester. George E. Erickson and Marion E. Forbes, club agents, and Mrs. W. H. Balcke, local director, visited all of the schools in the town and told the young people what the Extension Service has to offer in club work.

Any boy or girl between 10 and 21 years of age is eligible to do club work and receive the benefits that this educational organization has to offer. Part of the money appropriated by the town at the last meeting for the Extension Service will be used to pay for the supervision of the club work.

It will be the duty of the leader to visit the garden club members at their homes and help them in every way possible and to meet with the girls who take up the canning club work. Parents are urged to encourage their young people to enter into this practical educational work.

A garden club member is required to have 500 sq. ft. of land, keep a record and write a story of experience. Boys and girls who have less than 500 sq. ft. of land will be encouraged to enroll, and will be supervised. They will not, however, be entitled to the club pin at the end of the season.

Canning club members, to fulfil requirements, must put up at least 24 jars, keep a record and write a story of experience, and at the end of the season, exhibit 5 jars, which will be judged and prize cards awarded to the three best exhibitors.

It is surprising to see how much a small garden properly cared for can produce, and the boys and girls of Winchester will have an opportunity to learn the best methods in gardening. It will give them a chance to earn some spending money and help supply the home with fresh vegetables and will give the girls an opportunity to can the surplus vegetables from the garden and use them during the winter when they are difficult to secure.

LEGION DRIVE

The intensive drive for new American Legion members closes at midnight tomorrow night. Approximately 50 new members have been secured to date for Winchester Post No. 97.

A steamed clam supper for all members participating in the drive will be held in the Legion headquarters Tuesday evening, April 22, at 6:30 o'clock, at which men working on the division securing the most new members will be banqueted without charge and individual members of the winning team will be presented with suitable prizes.

ADVERSE REPORT ON WOBURN SEWER

The House Committee on Ways and Means reported against the proposed Woburn sewer bill introduced by Rev. Everberg of that city Wednesday. Rev. Everberg, it is reported, is still working for the bill. The bill brought forth great objection from towns and cities in the district through its provision calling for an apportionment of its cost to these places.

Sergt. Thomas Cassidy and patrolman John Farrell had a dozen autoists in the Woburn Court Friday morning, on charges of violating the automobile law.

LAST NIGHT'S BOWLING

Last night's matches on the Calumet alleys resulted in team 20 winning two points from 11, 5 two from 14 and 8 all three from 19. None of the matches were close and most of the scores were below the average. Mrs. Wolfe rolled a nice game with a single of 100 and a total of 181. Other ladies rolled the following good figures: Mrs. Barnard 173 with 90, Miss Harrington 182 with 87, Mrs. Sargeant 167 with 89, Mrs. Purrington 167 with 87, Mrs. Blank 166 with 92, Mrs. Willey 166 with 84, Miss Phippen 165 with 88, Mrs. Maddocks 163 with 82. Sargeant led the gentlemen with 208 on 109. Walker rolled 207 with 116, which was high string. George Purrington 203 with 102, Engstrom 201 with 102, Newell Purrington 109 and Squires 103.

The scores:

Team 11 vs 20

TEAM 20

Mrs. Crowley	75	61	136
Mrs. Aikens	73	58	131
Mrs. Begien	70	72	142
Mrs. Sargeant	78	89	167
Mr. Crowley	78	78	156
Dr. Aikens	75	85	160
Mr. Begien	90	75	165
Mr. Sargeant	99	109	208
Handicap 32 pins			
	670	659	1329

TEAM 11

Mrs. Barnard	83	90	173
Mr. Barnard	92	98	190
Mrs. Ambler	62	66	128
Mr. Ambler	85	85	170
Mrs. Main	75	78	153
Mr. Main	83	98	181
Mrs. Sanford	60	74	134
Mr. Sanford	91	[illegible]	191
	631	686	1320

Team 5 vs 14

TEAM 5

Miss Phippen	77	88	165
Mrs. Squires	49	49	98
Mrs. Wolfe	100	81	181
Mrs. Hamilton	69	69	138
Mr. Clark	91	97	188
Mr. Squires	103	86	189
Dr. Wolfe	84	97	181
Mr. Hamilton	91	95	186
	664	662	1326

TEAM 14

Mrs. Willey	81	82	166
Mr. Jennings	78	76	154
Mrs. Maddocks	81	82	163
Mr. Willey	79	105	184
Mrs. Jennings	64	70	134
Mr. Maddocks	81	87	168
Mrs. Tutein	69	69	138
Mr. Tutein	74	74	148
Handicap 23 pins			
	633	668	1301

Team 8 vs 19

TEAM 8

Miss Harrington	85	87	172
Miss Kelley	58	58	116
Mrs. Walker	84	69	140
Miss Gould	72	68	140
Mr. Engstrom	102	99	201
Mr. R. Purrington	97	97	191
Mr. G. Purrington	102	101	203
Mr. Walker	91	116	207
	691	695	1386

TEAM 19

Mrs. Swift	64	64	128
Mr. Swift	93	83	176
Mrs. Messenger	56	76	132
Mr. Messenger	78	86	164
Mrs. Purrington	87	80	167
Mr. Purrington	83	109	192
Mrs. Blank	92	74	166
Mr. Blank	95	85	180
Handicap 22 pins			
	670	679	1349

GOOD ROADS AND THE AUTO

Statistics of repairs, gasoline and oil consumption, depreciation and loads hauled, demonstrate that the average difference in cost in running a car or truck over good hard roads and poor roads is approximately 5 cents per mile.

The average mileage of all cars and trucks in this country exceeds 6000 yearly.

There are 14,000,000 cars and trucks running in the United States.

A simple multiplication proves that if all the roads in the United States were poor roads, making them all into good roads would save more than four billions every year, or more than five times as much as is spent annually in this nation for good roads.

Of course, all the roads are not poor roads, and more than 80 per cent of the travel of our vehicles is over the good roads and not poor ones. But if we had good roads vehicles would travel over them. Vehicles are now forced from the many poor to the few good road miles in order to avoid loss of time and the tremendous cost of travel over poor roads.

Any individual, asking himself whether his share of a new road tax will pay him, has only to figure the number of miles he will travel in a year over the good road and see what he, personally, will save. This computation, of course, leaves out of calculation any such factors as the saving he makes by the lowering of prices of goods he buys which travel the good road, and any increase in his assets due to the increase of land values on the good road, and any increase in earning capacity due to the time saved on good roads. With figures so plain and savings so obvious it is difficult to understand why anyone thinks that national highways, built and maintained by the National Government, will not more than pay for themselves in a very short period.

BUILDING PERMITS GRANTED

The Building Commissioner has granted Building Permits for week ending April 17, 1924:

F. C. Alexander, Boston, School Corner Madison avenue and Main street.

Frank H. Enman, Highland avenue. Garage at 11 Ridgefield road.

Carl Larson, 24 Church street. Dwelling at Lot 12 Madison avenue, West.

C. W. Jones and Sons, Mystic avenue. Addition to dwelling, 8 Winthrop street.

Allen H. McLathchy, 18 Cross street. Addition to building at same address.

James Johnston, Fletcher street. Foundation for dwelling at 55 Yale street.

The First Baptist Church is contemplating the erection of a parsonage on the property owned by the society next to the present church. At a recent meeting a committee was appointed to consider the matter, together with the erection of a new church edifice at some future date.

COMING EVENTS

April 18, Friday W. C. T. U. Annual meeting with an entertainment at Home for the Aged

April 21, Monday. Town Hall at 8 p. m. Recital by Helen Edlefson Barr under auspices of Pop Concert Committee. Dancing.

April 21, Monday Sewing meeting of the Winchester Chapter O. E. S. at the home of Mrs. Ralph W. Leach, 32 Fletcher street. Basket lunch.

April 22, Tuesday at 2:30 Winchester Visiting Nurse Association Annual meeting at Town Hall

April 22, Tuesday. Ladies' Friendly Society Annual meeting 1 p. m. Luncheon, in charge of Mrs. F. T. Barnes and Mrs. Cecile Cummings. 2:30 p. m., Mrs. Charles E. St. Johns will speak. Annual reports, and election of officers.

April 23, Wednesday. Sigma Beta Bridge and Mah Jongg. Lyceum Hall, 2:30 p. m. Tickets 75c.

April 25, Friday evening. Informal ladies' night at Calumet Club. Bridge, bowling and dancing.

April 25, Friday. "Mr. Bob" Two act drama by Methodist young people. Waterfield Hall, 8 o'clock

April 25, Friday, 2 p. m. Florence Crittenton bridge party in Town Hall. Tickets $1.

April 26, Saturday. Annual dinner of Calumet Club. Yearly meeting and election of officers.

April 29, Tuesday Presidential Primary. Polls open at the Town Hall from 5:45 a. m. to 4:30 p. m.

May 1, Thursday. Meeting of Mystic Valley Lodge at 6:45 p. m.

May 1, Thursday "Apple Blossom Minstrels" by Court Santa Maria, C. D. of A., Lyceum Hall.

May 2, Friday Boys and Girls W. H. S. exhibition.

May 3, Saturday Thornton W. Burgess. Stereopticon and Moving Pictures of Animals, at Town Hall, 10 a. m. and 2 p. m. Don't let your children miss it. Tickets 50c and 75c, on sale at all Winchester Schools, and at the Star Office. Benefit of the Wyman School Piano Fund.

May 5, Monday, 2:30 p. m. Regular Fortnightly meeting, musicale

May 8, Thursday. Special meeting of Mystic Valley Lodge at 6:15 p. m.

May 13, Tuesday. Annual Ladies' Night of the Brotherhood of the First Baptist Church. Address by Rev. W. Quay Rosselle of Malden. Marjorie Warren Leadbetter, soloist. Grace Cole, reader.

EASTER

New England has a forceful reminder of what Easter means. The season itself seems almost to have been made to declare the message of the resurection. It is the time of awakening. The long winter is over. Barren fields get green and lifeless forests bud and blossom. Children fill the streets with laughter and birds return with cheer and song. Joy and gladness abound. New life is everywhere.

All this calls to mind the life beyond—the Hope of the Ages—and leads one to ask why men believe in it.

1. It is because they want to believe it. There is something within that calls for it. We do a lot of things just because we like to.

2. It is a good thing in itself. It enriches the life of the believer. The Eternal Tope purifies its possessor.

3. He accepts the "Conservation of Energy" and steps to the Immortality of the Soul.

4. The best man that ever lived declared that there was something more and proved it by his resurrection.

5. The best and greatest characters in the world's history have held this faith. One is in good company.

6. Should there be "Nothing more," there is no laugh on the believer. The investment even at that would be worth while.

8. It is more reasonable to accept it as a fact than to set it aside as an idle tale.

Inter-Church Council

GRASS FIRES START

On Wednesday a roof fire at the residence of Mr. Reeve Chipman on Main street occasioned an alarm from box 25 at 2:30 p. m. A brisk fire was in progress, sparks from the chimney evidently having dropped on the roof and in the gutter. The fire was extinguished with hand chemicals before it had burned through the roof, only a patch of shingles being damaged.

Yesterday the department was called out shortly before noon for a blaze on Woodisde road.

Yesterday afternoon an alarm from box 21 was sounded for a fire in the coal bin along side the railroad tracks in the centre at the north end of the crossing. Coal is stored at this place for use in the switch tower and gatemen's shanty. The damage was slight.

NEWSY PARAGRAPHS

Judge and Mrs. J. P. Deering of Sacco, Me., have been guests of Mr. and Mrs. Fred W. Fowle the past week.

New Easter hats. Miss Ekman, Bailey's.

A largely attended meeting of William Parkman Lodge was held on Tuesday evening, many out-of-town visitors, especially members of the United Shoe Machinery Company of Beverly and the Andrews Paper Company of Boston. Degrees were conferred upon a class of candidates, music being furnished by the Unity Quartet.

Mr. and Mrs. William E. Beggs are registered at the Waldorf-Astoria, New York.

Mrs. Samuel W. McCall has been elected vice-president of the Women's Republican Club of Massachusetts.

The annual meeting of the Home for Aged People Corporation will be held at the home, 2 Kendall street on Monday evening, May 5. Records of the directors for the past year will be presented, and officers for the coming year will be elected. All who are interested in the work of the Home are invited to be present.

Mrs. John S. Blank of Myrtle street was operated on at the Winchester Hospital Thursday. Her condition is very satisfactory.

WINCHESTER SAVINGS BANK
26 Mt. Vernon Street
A Mutual Savings Bank for 50 Years

STATEMENT OF CONDITION APRIL 16, 1924

ASSETS		LIABILITIES	
U. S. Bonds and Notes	$806,306 20	Deposits	$2,615,692.41
Railroad Bonds	293,351.25	Christmas Club Deposits	17,011.75
Street Railway Bonds	83,900.00	Surplus:	
Telephone Company Bonds	47,836.25	Guaranty Fund	125,601.75
Bank Stock	28,044.50	Profit and Loss	105,723.96
Loans on Real Estate	920,250.00	Discount	3,712.65
Loans on Personal Security	588,360.00		
Bank Building and Fixtures	10,000.00		
Cash on hand and in Banks	89,694.32		
	$2,867,742.52		$2,867,742.52

On April 16, 1924
This Bank paid to its Depositors
$53,914.85
in dividends

Leaving a surplus for the protection of depositors of
$231,325.71

Business Hours—8 A. M. to 3 P. M. Saturdays—8 A. M. to 12 M.; 6 to 8:30 P. M.
HARRY C. SANBORN, President *WILLIAM E. PRIEST, Treasurer*

Telephone Winchester 0030

C. D. OF A. NOTES

Grand Regent Annie E. Vayo has appointed Mrs. Alice L. Martin, P. G. R., Chairman in charge of the annual Communion and Breakfast which will take place on Mothers' Sunday, May 11. Mrs. Francis E. Slattery of Brighton, well-known as one of the leading speakers of the League of Catholic Women, and one who is well versed in legislative matters and current events, will be the speaker. A record attendance is anticipated, as the entire Court has a very serious interest in the annual Communion Sunday.

Tickets are out for the Minstrel show, and from present indications the capacity of the hall will be severely taxed. The performance for adults will be given on Thursday evening, May 1, and a matinee for the children will be held on the preceding Saturday afternoon at 2:30 o'clock. The show this year is sure to be the best yet attempted by the Court, with a finely-trained chorus, good lively specialty performers, and the same snappy ends who gave such a good account of themselves last year. The end parts will be taken by Mrs. Helen Studley, Miss Mary J. Kelley, Miss Helen Reagan, Miss Betsy Noonan, Mrs. Beatrice Crowe, and Miss Ethel Kean. Dancing will follow the performance. A group of young girls in charge of Miss Dorothy Kean will sell home-made candy between the acts.

Grand Regent Annie E. Vayo, who has been ill at her home on Arthur street, was able to attend the meeting last night, and now feels quite like herself again.

Mrs. Mary Mawn of Sheppard Court is now on the road to recovery. This will be welcome news to her many friends.

P. D. D. Elizabeth C. McDonald, P. G. R., Alice L. Martin and G. R., Annie E. Vayo will represent the local Court at the annual Minstrel offering of Court St. Agnes of Arlington on Monday evening next.

The C. D. of A. membership at large is quite delighted with the two latest donations of the National Court, a $5000 gift to His Holiness, the Pope, for his charitable work in China, and the gift of a school to the town of Laredo, Texas, to be known as the Genevieve H. Walsh School, in memory of our late deeply-beloved Supreme Regent. Acts like these make us feel that though our own accomplishments are relatively small, we are a part of a great unit which is consistently active in the performance of praise-worthy deeds.

Antonio Gonsalves of Woburn, employed at the Winchester Brick Company plant at the Highlands, was badly injured about his left leg by a sand scoop Monday afternoon. He was removed to the Winchester Hospital in the police ambulance. His condition is reported satisfactory.

The first tennis tournament scheduled for this season here is that of the Wadleigh and Prince Schools, which will be held on May 3. It is reported that 12 cups will be awarded the winners in boys' and girls' singles and doubles, mixed doubles and consolation singles.

Dewick & Flanders
INSURANCE

Announce their removal March 1, 1924, to their new offices in the Boston Insurance Exchange, 40 Broad Street, cor. Milk Street, Boston.

This new, fireproof structure, now the center of Insurance activities in New England is conveniently located and easily identified.

Nine thousand square feet on the EIGHTH FLOOR are devoted to this firm's varions departments which will continue to serve you with fidelity and courtesy.

The telephone is as heretofore

Main 7530

(Branch Exchange)

VICTORIA REBEKAH LODGE

A large and appreciative audience witnessed the performance of "The Rebellion of Mrs. Barclay" given under the auspices of Victoria Rebekah Lodge No 178, I. O. O. F. Thursday evening, April 10, in Lyceum Hall.

The play, a comedy in two acts, centered about the home life of Mr. and Mrs. Morton Barclay. Attractive summer gowns bespoke the season of the year.

The scene of the first act, laid in the dining room of the Barclays, brought forth the unreasonableness of Mr. Barclay and gave ample cause for Mrs. Barclay's rebellion. All the cast made their appearance during the first act, and did splendid work in portraying the characters represented.

The scene of the second act was the Barclay kitchen and showed how the home was run in Mrs. Barclay's absence under the management of Mrs. Brown. The manouvers of Cora, the discharge of Mary Ann, and of Dennis O'Hara, the engagement of Ruth and Roger and the return of Mrs. Barclay brought forth much applause from the audience.

The cast of the players was as follows:

Morton Barclay — Walter Fancie
Ethel Barclay, his wife, Mrs. Azalia Higgins
Mary Ann O'Connor, the maid, — Mrs. Alice Huber
Ruth Carter, Mrs. Barclay's sister, — Mildred Hamilton
Elsie Stuart, a neighbor — Marion Dyson
Mrs. Brown, M[illegible] — Edna Ralph
Cora, her daughter — Pearl Dearborn
Dennis O'Hara, the hired man, — Arthur Cameron
Roger Stuart, a neighbor — Elmer Huber

Mrs. Fields rendered vocal selections between the acts. They were much enjoyed by all.

At the close of the play music for dancing was furnished by Norman Harrold and Lawrence Kingston, and this feature of the evening's entertainment was participated in by many.

HARROLD GOES ON POLICE FORCE

Charles J. Harrold, son of Lieut. John Harrold of the Winchester Police Department, was appointed a patrolman on the local force Monday evening by the Selectmen. He was born in this town and attended the Winchester schools, being widely known. During the war he served in the Navy, and was high man in the civil service group of 20 candidates.

NEW FIREMAN APPOINTED

The Board of Selectmen have appointed Raymond C. Hanscomb of 4 Lebanon street as a permanent member of the Fire Department. He is well known about town, having been in the employ of Mr. Walter Chamberlain of Wildwood street as chauffeur and later as a driver for Armour & Co.

ENGAGEMENT ANNOUNCED

Mr. and Mrs. Harry E. Wellington announce the engagement of their daughter Dorothy to Mr. Clarence C. Smith of Newton.

MISS GARRETT'S LAST LECTURE

The last Eugenics lecture, in the course of three being given by Miss Laura B. Garrett of New York, will take place at the Wyman School next Wednesday, April 23 at 4 p. m.

Her subject will be "Social Evils."

SONG RECITAL

Helen Barr, soprano will sing at the Town Hall, Monday, April 21 at eight o'clock.

Among the patronesses are:

Mrs. James Allen	Mrs. William Hardy
Mrs. F. H. Abbott	Mrs. George Heintz
Mrs. F. C. Alexander	Mrs. D. F. High
Mrs. D. M. Belcher	Mrs. F. H. Hollins
Mrs. Bertram Bernard	Mrs. Willis Kimball
Mrs. C. L. Billman	Mrs. C. L. Le Royer
Mrs. J. H. Blaisdell	Mrs. L. T. Mason
Mrs. S. C. Blanchard	Mrs. F. H. Merrill
Mrs. H. F. Boynton	Mrs. H. C. Monroe
Mrs. E. A. Bradlee	Mrs. L. C. Moody
Mrs. W. J. Breen	Mrs. W. I. Palmer
Mrs. A. L. Brown	Mrs. G. H. Root
Mrs. C. A. Burnham	Mrs. C. K. Seymour
Mrs. H. J. Chidley	Mrs. Newton Shultis
Mrs. R. C. Clark, Jr.	Mrs. H. F. Simon
Mrs. W. H. Cole	Mrs. H. E. Stone
Mrs. E. B. Cottle	Mrs. I. L. Symmes
Mrs. E. G. De Coriolis	Mrs. J. A. Tarbell
Mrs. J. F. Dwinell	Mrs. Eugene Vinal
Miss Barbara Fernald	Mrs. H. Von Vittinghoff
Mrs. T. L. Freeburn	Mrs. Frank Walker
Miss Mary French	Mrs. C. P. Whort
Mrs. W. H. Gilpatric	Mrs. C. F. Winship
Mrs. H. A. Goddard	

Committee

Mrs. O. C. Sanborn	Mrs. C. O. Mason
Mrs. W. A. Lefavour	Miss M. Alice Mason

Tickets may be obtained from Mrs. Oren Sanborn, tel. 0120; Mrs. W. A. Lefavour, tel. 0663-W.; Mrs. C. O. Mason, tel. 1273-W.; Miss M. Alice Mason, tel. 1171.

MOTORCYCLE RIDER HURT

Sunday morning at 12.30 an accident occurred at the river bridge on the Parkway near Bacon street, Bertram Thomas of Everett receiving severe injuries to his head with a p[illegible] of the brain. He was reported to have been unconscious at the Winchester Hospital, where he was taken and attended by Dr. Sheehy, as late as Tuesday. According to the report of the accident, Thomas was one of a group of five motorcycle riders traveling up the Parkway. Whether he fell from his mortorcycle or was in a collision is not known, but he was found in the roadway by a passing car and taken to the hospital.

MISSION UNION

There will be a special sewing meeting of the Mission Union at the First Congregational Church on Tuesday, April 22, which all the members are urged to attend.

There will be a box luncheon at 12:30. Unreturned pledge envelopes are due at this time. Please do not fail our missions and missionaries.

EASTER SALE

The ladies of the Bethany Society of the Second Congregational Church are to hold a Spring Sale on Thursday evening, April 24 at the Church on Cross street. There will be aprons, fancy articles, food, candy and grabs on sale.

Eccentric jumpers at Wilson's the Stationer.

$5
Will put in an electric floor plug in any room on the first floor of your house.
E. C. SANDERSON
THE ELECTRICIAN
TEL. 0300
my12-tf

KNOWLTON—HAMMER

Miss Janet F. Hammer, daughter of Mr. and Mrs. Franklin J. Hammer of Winchester, was married on Monday, April 14, to Bernard W. Knowlton of Cambridge, the ceremony taking place at the home of Mr. and Mrs. Frank C. Shyrock, cousins of the bride, in Kansas City, Mo. Following a wedding journey through the West, Mr. and Mrs. Knowlton will make their home in New Haven, Conn.

WINCHESTER SAVINGS BANK

The annual meeting of corporators of the Winchester Savings Bank will be held in the banking rooms Wednesday, April 23, 1924, at 7:45 o'clock P. M., to elect Trustees and officers and to transact such other business as may legally come before the meeting.

James F. Dwinell, Clerk

April 16, 1924

George Shaw Cook, C. S. B. of Chicago, an authorized exponent, will deliver a lecture on Christian Science in Lyceum Hall, Woburn, Sunday afternoon, April 27, at 3 o'clock. Admission free and the public is cordially invited.

ALFRED P. WELBURN, Jr.

Alfred P. Welburn, Jr., the eight-year-old son of Mr. and Mrs. Alfred P. Welburn of 9 Ridgefield road, died at the Cambridge City Hospital yesterday following an operation for appendicitis performed on Tuesday. He was one of five children and was born in Newton, coming to Winchester with his parents four years ago. He was a pupil at the Mystic School. The funeral services are to be held at the home on Saturday afternoon at 3 o'clock, and will be conducted by Rev. Alliston B. Gifford of the Methodist Episcopal Church.

BOSTON MARKET
440 MAIN ST., WOBURN TEL. WOBURN 0365-J

The only place where you can buy your ham for Easter Sunday at the lowest price

20 to 25 lbs. SKIN BACK HAM, sugar cured, lb	18c
SLICED HAM, the best, lb	27c
STAR HAM, 10 to 12 lbs. average, lb	21c
SWIFT PREMIUM HAM, 8 to 12 lbs. average, lb	28c
KING HAM, 7 to 10 lbs. average, lb	29c
SMOKED SHOULDER, the best on the market, lb	12½c

Now is the time
AND NOT THE MIDDLE OF THE WINTER
To Instal That Oil Burner

You know all about the price of coal, but do you know about the OLIVER OIL HEATER

It gives continuous service and satisfaction. No ashes, smoke or dirt. Always on the job—AND IT IS NOT EXPENSIVE.

Let us tell you about it NOW—before next winter, when the rush of orders delays installation.

KIMBALL & EARL
TELEPHONE 1365 WINCHESTER, MASS.
ja11-tf

Overalls at Barnes

AUTO LIMERICKS
By CLARK NEWTON

Now here is this chap Danny Dense
Who owned he was lacking in sense
He sould have brought us his car
Ere he drove out so far
Thus dodging a lot of expense.

REGULAR INSPECTIONS NECESSARY

If you will have us inspect your car at regular intervals you will cut down the chance of accident and your car-owning expense will be reduced.

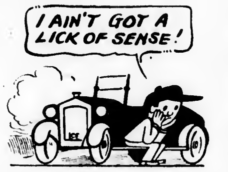

CENTRAL GARAGE
REPAIRS and SUPPLIES
WINCHESTER CENTER TEL. 1378
J. Johansen Raymond D. Morrison

WEDDING PRESENTS WEDDING PRESENTS
INDUSTRIAL ARTS SHOP
Charles Street at Mount Vernon, Boston
FEATURING PRODUCTS OF THE NORTH BENNET STREET INDUSTRIAL SCHOOL AND IMPORTATIONS

Lighting Fixtures	Italian Pottery
Venetian Glass	Spanish Pottery
Table-ware	Pottery Sculptures
Vases and Candlesticks	Imported Jewelry
Small Tables	Diner Favors
Embroidered Linen	Small Brocades
Homespuns for Dresses and Scarfs	Hangings
Children's Dresses	Jamori Gold Block-prints

VISITORS WELCOME
WEDDING PRESENTS WEDDING PRESENTS
WEDDING PRESENTS WEDDING PRESENTS
f29-12t

$250,000 for the Winchester Hospital in 10 Days
Chocolates & Bon Bons
SELECT YOUR OWN ASSORTMENT
CLARA CATHERINE CANDY
A. A. Morrison
544 MAIN ST., WINCHESTER PHONE 0966
a14-tf

Drummond's CASH Market
TEL. 1064 543 MAIN STREET TEL. 0899

FRESH KILLED CHICKEN, lb	45c
FRESH KILLED FOWL, 5-lb. av., lb	40c
FRESH PORK TO ROAST, lb	20c
FANCY SUGAR CURED HAMS, lb	25c

A Service Which Pleases

In our Finished Family Service you send us the entire family laundry, including linens and wearing apparel, and we will return it to you ready for use.

'Phone Winchester 0390 and let our Sales Dept. tell you more about this service.

The WINCHESTER LAUNDRIES
TEL. WINCHESTER 0390

KNIGHT'S PHARMACY
TOILET ARTICLES
OF REFINEMENT
WINCHESTER SQUARE WEST, AT CHURCH STREET

Harnessed Forces

MAN knows what the tide is, but has not yet learned how to control it. No one knows what electricity is, yet it is harnessed to perform the smallest and the greatest tasks.

"The Friendly Glow"

EDISON LIGHT
OF BOSTON

Winchester Riding School
Harry Good, Prop.
Well Broken Horses and Ponies
Personal Supervision
Tel. 51189
a22-tf

0300
THATS MY TELEPHONE
SANDERSON
ELECTRICIAN

Thomas Quigley, Jr.
Teamster, Contractor and Stone Mason
PAVING, FLOORING, ROOFING
In Artificial Stone, Asphalt and All Concrete Products
Sidewalks, Driveways, Curbing, Steps, Etc.
Floors for Cellars, Stables, Factories and Warehouses
Estimates Furnished
18 LAKE STREET

TALKING MACHINES REPAIRED
HERBERT B. KELLOGG
34 CLEVELAND STREET
ARLINGTON, MASS.
Tel. 881-W my13tf

NEWTON A. KNAPP & CO.
Insurance Agency
137 Milk Street, BOSTON, Tel. Main 5244 | 8 Chestnut Street, WINCHESTER, Tel. 1294

FOR OVER 40 YEARS
HALL'S CATARRH MEDICINE has been used successfully in the treatment of Catarrh.
HALL'S CATARRH MEDICINE consists of an Ointment which Quickly Relieves by local application, and the Internal Medicine, a Tonic, which acts through the Blood on the Mucous Surfaces, thus reducing the inflammation.
Sold by all druggists
F. J. Cheney & Co., Toledo, Ohio.

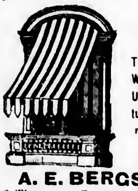

AWNINGS
Tents and Flags
Wedding Canopies
Upholstering, Furniture Repairing, Mattress and Shade Work
A. E. BERGSTROM
2 Thompson Street Tel. 0357-W
mh21-tf

David Robinson's Sons
Established 1876
GARDENERS
We Lay Out and Plant Old Fashioned Perennial Gardens.
Also Grading and Laying Out Grounds, Construction, Shrubbery Borders, Flower Beds, Drives, Lawns, etc.
All Kinds of Nursery Stock For Sale. Pruning of Trees and Vines.
We can refer to Mr. Andrew Hunnewell, Mr. George Willey, Mr. Clarence Warren, Mr. Page, Mr. Moseley, Mr. Marston, Mr. G. Neiley, Mr. Walter Martin, Mr. Frank Getty, Mr. Royal Wentworth, all of Winchester.
Res.: Revere Beach Parkway
Everett
PHONE EVERETT 0127
ap4-tf

Established 1860
Hill's China & Glass Repair Shop
Fine China, Glass, Bric-a-Brac, Bronzes and Silver Ware
REPAIRING
Telephone Congress 3167
120 Tremont St., Boston, Mass.
mh21-12t

CALUMET TOURNAMENT

Interest in Bowling Still Keen as House Tournament Progresses

Low scores were the result of matches on the Calumet alleys Monday evening when leading teams in the mixed tournament rolled for supremacy. Many ladies qualified for mention, but few rolled over the necessary figures. Mrs. Jacobs had high score with 179 for a total and 93 for a single. Mrs. Blank totalled 172 with 91 for her high string, Mrs. Corey rolled 170 with two 85s, Mrs. Maddocks 166 with 88, Mrs. Sargeant 163 with 85, Mrs. Aseltine 160 with 89, Mrs. Purrington 85, Mrs. Aiken 82, Mrs. Barnard, Mrs. Ambler and Mrs. Main 80 each. Newell Purrington rolled a fine score totalling 231 on a string of 123. B. F. Blank also rolled well, making 209 for a total with 109 for his best string. Goldsmith, as usual, had good figures, making 213 with 114. Dr. Emery got a single of 111. Team 14 dropped all three points to 20, 11 three to 15 and 19 got two from 12.

The scores:

Team 14 vs 20

TEAM 20			
Mrs. Crowley	62	73	135
Mrs. Aikens	85	59	141
Mrs. Begien	62	74	136
Mrs. Sargeant	78	85	163
Mr. Crowley	79	82	161
Mr. Aikens	85	89	175
Mr. Begien	87	88	175
Mr. Sargeant	96	90	186
Handicap 32 pins			
	663	672	1335

TEAM 14			
Mrs. Willey	78	58	136
Mr. Jennings	73	81	157
Mrs. Maddocks	88	78	166
Mr. Tutein	81	85	166
Mrs. Jennings	64	70	134
Mr. Willey	88	75	163
Mr. Maddocks	82	106	188
Mrs. Tutein	69	69	138
	623	625	1218

Team 11 vs 15

TEAM 15			
Mrs. Brown	72	70	142
Mrs. Corey	85	85	170
Mrs. Jacobs	86	93	179
Mr. Brown	85	77	162
Mrs. Hayward	72	72	141
Mr. Hayward	81	94	175
Mr. Corey	82	96	178
Mr. Jacobs	79	94	173
Handicap 2 pins			
	651	[illegible]	1327

TEAM 11			
Mrs. Barnard	80	71	151
Mr. Barnard	86	71	157
Mrs. Ambler	46	80	126
Mr. Ambler	82	90	172
Mrs. Main	80	78	158
Mr. Main	71	81	152
Mrs. Sanford	78	62	140
Mr. Sanford	104	93	197
	624	629	1253

Team 12 vs 19

TEAM 19			
Mrs. Swift	64	64	128
Mr. Swift	79	79	158
Mrs. Messenger	44	75	119
Mr. Messenger	79	83	162
Mrs. Purrington	63	55	118
Mr. Purrington	123	108	231
Mrs. Blank	91	81	172
Mr. Blank	109	100	209
Handicap 28 pins			
	680	703	1383

TEAM 12			
Mrs. Sittinger	76	74	150
Mrs. Emery	73	72	145
Mrs. Goldsmith	72	66	138
Mrs. Aseltine	71	89	160
Dr. Emery	80	111	191
Mr. Sittinger	78	78	156
Mr. Aseltine	88	101	189
Mr. Goldsmith	99	114	213
	627	705	1312

Bowling in the mixed tournament at the Calumet Club Tuesday night resulted in team 17 taking three points from 13, 18 three from 3 and 7 three from 6. Team 17 got its second string by a margin of three pins. Individual scores ran low. Mrs. Newman led the ladies with 179 for a total and 93 for a single. Mrs. Carleton rolled 172 with 93, Mrs. Robinson 160 with 94, Mrs. Fenno 88, Mrs. Whitney 86, Mrs. Capron 81 and Mrs. Rowse 80. Mr. Newman rolled a fine game with 248 for a total and 129 for his best single. Mr. Rowse rolled 208 with 114, Mr. Smith 202 with 102, Mr. Emerson 195, Mr. Locke 104, Mr. Tuttle 103 and Mr. Kelley 101.

The scores:

Team 13 vs 17

TEAM 17			
Mrs. Winship	63	77	140
Mrs. Garner	57	65	123
Mrs. Kelley	60	60	120
Mrs. Rowse	80	72	152
Mr. Rowse	111	97	208
Mr. Kelley	70	70	140
Mr. Garner	85	81	166
Mr. Winship	85	88	173
	615	607	1222

TEAM 13			
Mrs. Hildreth	67	67	134
Mrs. Goddu	60	74	134
Mrs. Smith	60	64	124
Mrs. Emerson	56	60	116
Mr. Hildreth	84	88	172
Mr. Goddu	70	70	140
Mr. Emerson	105	89	194
Mr. Smith	71	92	163
	573	604	1177

Team 3 vs 18

TEAM 18			
Mrs. Smith	69	69	138
Mr. Smith	100	102	202
Mrs. Engstrom	64	68	132
Mr. Engstrom	78	72	150
Mrs. Cayting	56	65	121
Mr. Cayting	55	66	121
Mrs. Locke	72	64	136
Mr. Locke	73	104	177
Handicap 93 pins			
	660	706	1366

TEAM 3			
Mrs. Tuttle	71	72	143
Mrs. Kelley	75	73	148
Mrs. Pitman	76	73	149
Mr. Tuttle	87	103	190
Mr. Kelley	97	101	198
Mr. Pitman	93	94	187
Mrs. Murray	61	61	122
Mr. Murray	78	78	156
	636	655	1293

Team 6 vs 7

TEAM 7			
Miss Giles	79	90	149
Mr. Weed	82	86	168
Mrs. Capron	61	81	142
Mr. Capron	78	78	156
Mrs. Robinson	66	94	160
Mr. Robinson	90	85	175
Mrs. Newman	93	86	179
Mr. Newman	129	119	248
	678	699	1377

TEAM 6			
Mrs. Fenno	65	88	153
Mr. Whitney	71	71	142
Mrs. Whitney	86	68	154
Mr. Bateman	86	76	162
Mrs. Carleton	93	79	172
Mr. Fenno	93	81	174
Mrs. Bateman	73	78	151
Mr. Carleton	87	83	170
Handicap 2 pins			
	652	630	1282

Some excellent scores were made by the ladies at the Calumet Club in the mixed tournament Wednesday evening. Mrs. Dickson rolled a total of 185 and a single of 102, the head of the family holding up his end of the match he equalling the string, but not the total. Miss Parshley pushed her father hard with 182 on 94. Mrs. Smalley, although not equalling the fine score rolled by her husband, piled up a neat 176 with a 90, while Mrs. Goddard made easy work of settling the supremacy of her combination with 175 on 92. Mrs. Crafts rolled 171 with 92, Mrs. Stephenson 163 with 86, Mrs. Rowe 160 with 92, Mrs. Smith an 81 and Mrs. Hurd 80. Stephenson led the gentlemen, rolling 223 with 117. Other good ones were: Heaton 211 with 114, Smalley 205 with 104, Taylor 203 with 108, Kenerson 202 with 114, Lane 200 with 109, Hurd 114, Snow 102 and Dickson 102. Team 10 won two points from 16, the latter taking its one by a margin of 2; team 2 three from 9 and team 4 three from 1.

The scores:

Team 10 vs 16

TEAM 10			
Mrs. Hartford	62	76	138
Mrs. Richardson	72	73	145
Miss Brown	68	59	127
Mrs. Dickson	102	83	185
Mr. Hartford	98	99	197
Mr. Richardson	93	79	172
Mr. Dickson	102	97	199
Mr. Brown	92	82	174
	689	648	1337

TEAM 16			
Mrs. Kenerson	55	73	128
Mr. Rowe	68	71	139
Mrs. Rowe	92	68	160
Mrs. Dumper	49	49	98
Mr. Adriance	80	99	179
Mr. Dumper	64	80	141
Mrs. Adriance	76	68	144
Mr. Kenerson	114	88	202
Handicap 51 pins			
	652	650	1302

Team 2 vs 9

TEAM 2			
Mrs. Smalley	86	90	176
Mr. Crafts	88	91	179
Mrs. Stephenson	86	77	163
Mr. Smalley	104	101	205
Mrs. Heaton	66	71	137
Mr. Heaton	111	97	211
Mrs. Crafts	79	92	171
Mr. Stephenson	106	117	223
	729	736	1465

TEAM 9			
Mrs. Goddard	83	92	175
Mr. Goddard	88	81	169
Mrs. Tucker	76	70	146
Mr. Tucker	77	69	146
Mrs. Apsey	62	70	132
Mr. Apsey	57	70	127
Mrs. Lane	70	74	144
Mr. Lane	109	91	200
Handicap 67 pins			
	685	680	1363

Team 1 vs 4

TEAM 4			
Mrs. Rohrman	49	49	98
Mrs. Smith	76	78	154
Mrs. Hurd	78	80	158
Mrs. Taylor	74	76	150
Mr. Rohrman	87	101	188
Mr. Hurd	111	80	191
Mr. Smith	99	91	190
Mr. Taylor	108	95	203
Handicap 50 pins			
	735	700	1435

TEAM 1			
Mrs. Pilkington	69	69	138
Miss Parshley	88	94	182
Mrs. Smith	81	74	155
Mrs. Snow	82	82	164
Mr. Parshley	96	95	191
Mr. Smith	86	92	178
Mr. Pilkington	89	86	175
Mr. Snow	102	92	194
	693	684	1377

THE FORTNIGHTLY

The Annual meeting of the Fortnightly was held Monday afternoon at 1:30. The results of the balloting for new officers for the coming year was as follows:

President Mrs. Helen B. Emerson
1st. Vice-President Mrs. Lorence M. Woodside.
2nd. Vice-President Mrs. Mabelle T. Bodge
Recording Secretary Mrs. E. Pauline Buckley.
Corresponding Secretary Mrs. Mary D. Keepers.
Treasurer Mrs. Maude G. Smith
Federation Secretary Mrs. Lena M. Tarbell.

Chairmen of Standing Committees

Art Mrs. Wilhelmina Chase
Civics Mrs. Susan W. Mudge
Conservation Mrs. Lilla M. Sanderson
Dramatics Mrs. Anita S. McGaragle
Education Mrs. Marion P. Powers
Home Economics Mrs. Mildred E. Grey
Legislation Mrs. Helen I. Fessenden
Music Mrs. Gertrude N. Barnes
Literature Mrs. Frances W. Hill
Membership Committee for three years Mrs. Nellie M. Dodge, Mrs. Alice H. Morton.
Finance Committee for one year Mrs. Anna E. Balcke.
Finance Committee for three years Mrs. Florence M. Kerrison.
Nominating Committee Mrs. Hattie H. Bent, Mrs. Isabelle W. Goddu, Mrs. Lillian B. Kerr, Mrs. Harriette R. Linscott, Mrs. Alice C. Smalley.

After a short business meeting, the speaker of the afternoon, Miss Margaret Slattery, writer, lecturer and social worker gave an inspiring address on "The Supreme Test of Civilization."

We have never been able to define civilization. We are in danger of thinking that civilization is marked by the making of things. In this we have reached a very high plane, as instanced by the submarine, the airplane and the radio. But these very things may really distract from civilization. Miss Slattery spoke of two talks she had heard recently before a Woman's Club, one by a wounded soldier pleading for ten dollars for rehabilitation work among his Buddies—the other by a motion picture producer who stated that he paid $87,500 per week to a young girl for screen work and knew positively his public would be there to pay the bill. A case of mixed values. It is a great day in which to live if you think of things.

Some say "Oh well, you just can't change human nature. Things will never be much better with human nature as it is." In New England they say "It's never been done: I never heard of such a thing." These are the the Anti-Minded people. We can never meet the supreme test until we learn to look beyond and above what has been done and catch a long-range vision of what must be done to save what we have.

It must be a matter of education at which we must work constantly.

Miss Slattery believes implicitly in the honest purpose of the youth of the country and believes they are the ones who will meet the real test of cixilization with their clearer vision and their disregard of creed and tradition which so often distort the vision of their elders.

Miss Slattery closed with a decidedly optimistic note, reminding her audience that the darkest hour is often just before the dawn and that in the unbiased thought of the youth of the land she sees the first faint rays of a new and better day.

The retiring President Mrs. Lillian T. Mason gave a brief farewell address, at the close of which she was presented with a beautiful bar pin by the members of her advisory board. Mrs. Mason then called the new President, Mrs. Helen B. Emerson to the chair and presented to her the gavel. Mrs. Emerson, in a few well chosen words assured the incoming Board of her co-operation and assumed similar co-operation on their part in carrying on the club's work during the coming year. Both Mrs. Mason and Mrs. Emerson were presented with beautiful bouquets of flowers.

F. L. Mara, painter. First class painting and decorating at moderate prices. Tel. 602-J. ja6-tf

JAMES A. McDONOUGH

4 FRANKLIN STREET, STONEHAM — Telephone Stoneham 0297, 0298, 0299
587 MAIN STREET, WINCHESTER — Telephone Winchester 0474

FANCY HEAVY BEEF ROAST
FACE RUMP, lb....... 38c
BACK RUMP, lb....... 35c
BOTTOM ROUND, lb... 30c
TOP OF ROUND, lb.... 35c
UNDER CUT, lb.... 25c-28c
AITCH BONE, lb....... 22c
BONED SIRLOIN, lb... 48c
RIB ROAST, lb.... 30c, 35c

LAMB
LEG OF LAMB, lb..... 40c
LEG AND LOIN, lb..... 38c
LOIN OF LAMB, lb..... 37c
FOREQUARTERS, lb. 25c
RIB LAMB CHOPS, lb.. 50c
KIDNEY LAMB CHOPS lb. 65c

PORK
ROAST PORK, lb..... 22c
PORK CHOPS, lb... 28c-32c
FRESH SAUSAGE, pkg 30c
FRESH SHOULDERS, lb 18c
DEERFOOT SAUSAGE, pkg. 40c

POULTRY
CHICKENS, large, lb... 45c
FOWL, 5-lb. av., lb..... 40c
FOWL, small, lb........ 32c

CORNED BEEF
FANCY BRISKET, lb. 25-30c
LEAN FLANK, lb...... 15c
THICK END, lb.. 23c to 28c
RIB END, lb.......... 20c
SPARE RIBS, lb....... 12c

HAM
SCOTCH HAM to boil, lb 40c
SHANK HAM, 5-7 lb. av. 20c
FACE HAM, lb......... 25c
SCOTCH HAM to fry, lb 45c
HAM to fry, lb....... 35c

SHOULDER
SMOKED SHOULDERS, lb. 16c
CORNED SHOULDERS, lb. 15c
FRESH SHOULDERS, lb. 18c

FISH OF FINE QUALITY

VEGETABLES
SQUASH, lb.......... 8c
NEW CABBABE, lb.... 7c
SPINACH, pk......... 35c
GRAPEFRUIT, 3 for... 25c
NEW CARROTS 10c
NEW BEETS, bu...... 10c
LEMONS, doz......... 35c
CELERY, bunch 25c
SPANISH ONIONS, lb. 10c
LARGE ORANGES, doz. 40c
GREEN PEPPERS, ea.. 8c
HOT HOUSE LETTUCE 15c
APPLES, 4 lbs 25c
PARSNIPS (spring dug) 10c
RHUBARB 18c
TOMATOES 25c
MUSHROOMS, lb..... 75c
CRANBERRIES, 2 qts.. 25c
CUCUMBERS 25c
ASPARAGUS 50c
WHITE TURNIPS, lb .. 8c

Easter Specials
WHOLE HAM, 20 lbs. or over, lb...... 22c
WHOLE HAM, 8 to 14 lbs., lb.......... 25c
SMOKED SHOULDERS, 6 to 10 lbs... 17c
MACHINE SLICED BACON, lb 35c
STONEHAM EGGS, dozen............. 45c

BOY SCOUT NOTES

The Court of Honor March 22 was well attended and events closely contested. Many awards were made, but we understand that another Court will be held soon to take care of still more promotions and badge winners. We are all very proud of our Eagles: Fitch of Troop 1, Clark and Hight of 3.

On March 23 several Scouts hiked to Camp Laraway through the snow, and a new "Scout Mile" was tried. On April 15, 23 Scouts hiked to Shaker Glen and the following program ensued: (1) "Scout Pace"; (2) Inspection of the "Haunted House"; (4) Fire-lighting and cooking; (5) Treasure Hunt, Scout Bond of Troop 4 winning; (6) Game of "Capture the Flag", Troops 2 and 4 against Troops 1 and 3.

Troop One

Troop One is now engaged in a very enjoyable competition; its standing at present is: Grizzly Bear Patrol, Frank Kelly, P. L., 29 points; Wolf, Gordon Bennett, P. L., 27; Silver Fox, Robert Livingstone, P. L., 23; Flying Eagle, Ronald Olmstead, P. L., 19½. In the last competition the rope climbing of Henry Knowlton, Philip Hartson, Charles Yetter, Frank Kelly and Henry O'Melia was noteworthy. Flying Eagle Patrol is practising for the nature event and drumming. Gordon Bennett and Ronald Olmstead have passed most of their Health and Safety tests, thanks to Dr. Sheehy. Richard Smith, John Robertson, Edward Woodbury, Stanley Roberts and Banfield Capron are improving their Scout standing. The Junior baseball team is ready for games, Robert Livingstone being Captain and Frankie Carleton Manager. During Easter vacation some of the hoys figure on camping out over night.

Troop Two

Troop Two has acquired two good recruits in Clyde Clark and George McKee, who came through the Tenderfoot Tests in one week and two weeks respectively. We now have the following patrols: Skunk, Flying Eagle, Silver Fox, Pine Tree and Wolf. Since we are only allowed four patrols, the weakest one will be swallowed by the others before we register. Watch those Wolves! Both the Flying Eagle and Pine Tree with several new First Class Scouts, have learned the art of doing a lot of cooking on a small fire. The lightweights pulled the heavyweights off their feet and nearly gave them a ducking by good team work last Friday night.

Troop Three

Patrol leaders for the new year have been appointed as follows: Flying Eagle, Herbert Howe; Bear, Donald Hight; Silver Fox, Robert Breen; Buffalo, Freeman Miller. The Troop membership is now full, and two names on the waiting list. Richard Clark led an enthusiastic hike to Boston on April 5, visiting points of interest and ending with a swim in the Y. M. C. A. salt water pool. A bicycle hike is being planned. Veteran Scout Leslie Stuart has been assisting lately in the instruction.

Troop Four

All of our members have either passed or are ready for the Tenderfoot Tests. Gnazio Amico was the first member to receive his Badge. The splendid showing at the Court of Honor and on the Hike of April 5 illustrated the fine Troop spirit that is being built up. Meetings held weekly at Headquarters on Monday afternoons at four are full of "pep" and the Troop continues to welcome other Scouts in attendance at their metings. Richard Breen is acting as temporary Treasurer and his weekly report is delivered in a business-like manner. Several boys are earning money toward their uniforms.

Honey Webster of Wilson street while playing out doors one day last week got a large splinter in her foot and was taken to the Winchester Hospital on Thursday and Dr. Chandler removed it. She is recovering nicely at her home.

BATTERIES BUILT — RECHARGED REPAIRED RENTING — REASONABLE RATES

Look at your Battery today, the riding season is fast approaching.
Exasperating delays due to battery trouble can be avoided by *competent* inspection and a good battery.
All my repair work is guaranteed.
I give service that is service any day in the week.
Give us your work and satisfy yourself that I am right.

Central Battery Service Co
8 WINCHESTER PLACE — WINCHESTER, MASS.
TEL. 1158—RESIDENCE 0716-W

WINCHESTER BOWLERS VISITED HAVERHILL

A group of Winchester bowling enthusiasts visited the Pentucket Club of Haverhill last Friday evening, rolling an invitation match with a team from that organization. The local five lost the first string, but won the second, third and totals by good figures. Goldsmith was high roller with a total of 352 and a single of 148. Berry followed with 342 on 137. Locke of Pentucket rolled a total of 361 and a single of 160.

The scores:

Calumet vs Pentucket

CALUMET				
Berry	97	137	108	342
Goldsmith	88	116	148	352
Peterson	91	84	118	293
Taylor	91	92	91	274
Stephenson	99	112	109	320
	466	511	574	1581

PENTUCKET				
McIntosh	101	87	86	274
Pulsifer	102	85	115	302
Folsom	103	105	116	324
Adams	117	89	96	302
Locke	91	160	110	361
	514	526	523	1563

GIRLS FORM CLUB

A new club, the "Night Owls," has been formed in town with the following officers:

President Miss Josephine Mullen
Vice-President Miss Ethel Knowlton
Secretary Miss Mary Reebenacker
Treasurer Miss Helen Brownell
Social Secretary Miss Ruth Reebenacker
Pianist Miss Rose Veno
The Jester Miss Fanny Warren

DIVISION OF THE BLIND EXHIBITION UNDER AUSPICES OF LOCAL ORGANIZATIONS

At Town Hall, May 8 and 9, there is to be an exhibition, demonstration and sale of the work of the blind of Massachusetts. Its object is to show the public the importance of the work being done by the State Division of the Blind, that the public may both help and be helped. By encouraging prompt reporting of all cases of partial and total blindness in order that the individual may have the benefit of the advice and experience of the Division, it furthers the very important work of the Division in prevention of needless blindness. It demonstrates, by workers busy at their various industries, the industrial and intellectual possibilities and capabilities of the blind.

The handiwork of the blind, for sale for the benefit of the maker, is remarkably high grade production of a great variety of practical articles, besides many luxurious examples of exquisite and artistic weaving and design in table runners, handbags, and the like, that would be a delight to own.

Such demonstrations and sales have been held in all the large cities of the State, and prove of mutual benefit. It is usual for local organizations to carry on the management of the project, all exfense being met by the proceeds of the tea room, which is a pleasant and important adjunct of the exhibition.

In Winchester the exhibition is under the auspices of the Fortnightly, Mrs. Louis K. Snyder serving as general chairman, and Mrs. John H. Powers, chairman of the education committee, co-operating.

Many other Winchester associations co-operate, each providing a certain sub-committee whose chairman is a member of the general committee. The Mothers' Association has charge of hospitality, under the direction of Mrs. Frank Barnes. The Sales Committee, requiring many helpers, is in the charge of Mrs. Louis K. Snyder for the League of Women Voters, Mrs. Danforth Comins for the Republican Club and Mrs. S. Abbott Smith for the Visiting Nurse Association. The Decorative Committee is headed by Mr. George Arnold for the Chamber of Commerce and Mrs. C. F. Winship for the Florence Crittenton League. The Fortnightly has responsibility for the tea room which will be under the direction of Mrs. Edward Mudge and Mrs. Florence B. Scales, sub-chairman. The Red Cross assumes publicity—through its publicity chairman, Mrs. H. K. Fitts. The American Legion co-operates in various ways, and will give its assistance on the floor of the hall during the evenings of the exhibition.

There will be no admission fee.

Save the Trees

Now is the time to have your Trees and Shrubs looked after, and pruned. Cavities treated and filled. Dead Trees removed. Gardening done.

J. B. KING & CO
817 MAIN STREET
CAMBRIDGE, MASS.
ap4-31

The Wentworth Block, located at the corner of Main and Thompson streets, has been sold through the real estate office of Thomas H. Barrett. The block is sold by Mr. W. H. Wentworth of Lexington to Meyer Spivick of Roxbury. Mr. Spivick is now owner of three blocks in the centre, he already having the old Post Office building occupied by the A. & P. store on Main street and the adjoining block occupied by Drummond's Market.

The Winchester Star

THEODORE P. WILSON, Editor and Publisher: WINCHESTER, MASS.

SINGLE COPIES, SEVEN CENTS
Left at Your Residence for One Year
The Winchester Star, $2.50, in advance

News Items, Lodge Meetings, Society Events, Personals, etc., sent to this office will be welcomed by the Editor

Entered at the postoffice at Winchester, Massachusetts, as second-class matter.

TELEPHONE NUMBER 0029

DAILY PHILOSOPHY

There is no folly that can equal the throwing away of friendship.

A friend that must be bought won't be worth the price you pay.

Some friends are made by nature, some by contact, some by interest and some by souls.

The most you can do for your friend, is simply to be his friend; he will want no other reward.

A friend is one who knows all about you but loves you just the same.

WINCHESTER

National Representatives
8th Congressional District
FREDERICK W. DALLINGER, M. C.
Senators in Congress
SENATOR HENRY CABOT LODGE
SENATOR DAVID I. WALSH

State Representatives
25th Middlesex District
REP. THOMAS R. BATEMAN
6th Middlesex District
SENATOR CHARLES C. WARREN

Presidential Primary Tuesday. Do you Vote?

Winchester has been fortunate thus far in its grass fires. Don't spoil the record.

And don't forget Easter Monday—when the provision stores close. Better make the ham large enough to slice up cold.

Have you heard the new chimes? Very beautiful and mellow! The gift of Mr. Downs and his sister, although made to the Church, is one which will give pleasure to the whole Town, and will be much appreciated by "Winchester."

It took Registrar Goodwin some time to do it, but it certainly looks as though he has started some real action in the matter of punishing drunken automobile drivers. Now if he can have as much success with compulsory liability insurance we may find the roads really becoming safe for the average driver who is willing to obey the laws and show consideration for the other fellow.

Ten radio stations will broadcast President Coolidge's speech next Tuesday—the largest number of stations ever linked together for such a purpose. W. N. A. C., one of the best stations in the country, is included—and we will all hear it.

But "please" tune in carefully, and see who can make the fewest squeals.

That committee of fifteen, appointed by the Moderator to handle the expenditure of $1000 for our July 4th celebration, looks very strong. Mr. Ives certainly made a good job of it. Now if the committee will meet and appoint a sub-committee of about three of its members to do the work, we will be all set for the celebration.

Or perhaps the Committee may decide that twelve of its number shall try and gather in another thousand dollars to provide some real fireworks!

A MAN mended some wooden toys for his little daughter. She exclaimed, "How good you are to me papa, will you do things for me as long as I live?" Some question, that.

WILLIAM W. HILL, Agent
The Northwestern Mutual Life Insurance Company
79 MILK ST. Boston
Phone Main 5760 Winchester 418

A WORD ON PAINTING

Can your complexion withstand the April showers? Women have a perfect right to use harmless comestics, if they improve their looks. The best effect, however, and the most permanent, can be produced by painting the cheeks from the inside.

A good complexion is one of the indications of good health, and one of the results of regular health habits. Plenty of sleep, proper food, and daily bathing help the complexion immensely. A diet including milk, green vegetables, coarse breads and cereals, and plenty of water is excellent. Fried foods and an excess of sweets should be cut out.

Some people naturally have much higher color than others, yet everyone can improve his color by exercise every day out of doors. This puts the blood in better circulation, and some of it is bound to stray into the cheeks, and forget to go back.

Just one word on cosmetics. Many are not only harmful because they clog the pores and enlarge them, but some are actually poisonous.

AFGHANISTAN, RAILROADLESS, TAKES UP TECHNOLOGY

Afghanistan, which recently reported that it was bringing in German professors to do instructional work in the technical departments of the Amir's government, has not a single mile of railroad, and all the mail to the large cities or outlying districts must proceed by camel-back or runners along one of the ancient trade routes, says a bulletin of the National Geographic Society of Washington, D. C.

But even on the ancient roads motorcycles and automobiles are beginning to take the place of the swift Arab steeds which traveled the mountain passes, and Afghans or men of the hills are beginning to smack their lips over prospects of visiting Vienna, Paris, London or New York.

Signs of Modernism

For the first time in the history of the country, recent reports declare that the printing press has put in its appearance and that periodicals are actually daring to show their faces. A school for women has been opened at Kabul, and two years ago slavery was abolished.

Geography played the major role in isolating the Afghan kingdom from the outside world, and patriotic and religious fanaticism have been strong supports in the east. Without exaggeration, the entire country may be said to lie within sight of the everlasting hills. From the Oxus, which time out of mind was the boundary between the great monarchies of southwestern Asia and the nomads of the central Asian steppes, it runs to the deserts of Baluchistan, which shut it off from the sea. From the Persian frontier on the west it extends through outlying spurs to the foot of the very Himalayas themselves.

And those rugged and unprofitable heights have produced men who fear neither God nor man. The Afridis, who lives in the vicinity of the great Khyber and Kohat Passes between their native country and India, are powerful, independent, treacherous and ferocious. They hide in the seams of the hills and pick off with their trusty muskets travelers on the roads below.

Know No Law But Force

Though the Amir is now one of the few absolute monarchs of the earth, his tribesmen know no law but force. An Afghan chief may promise a stranger safe conduct through his territory and he will stick to his word, but in the meantime he has probably entered into an agreement with a neighboring chief for kidnapping the visitor as soon as he has entered the next territory. Though the "keep out" sign is not visibly posted, its frigid inhospitality pervades the atmosphere.

Vengeance among the Afghans is usually swift and punishment severe. Thieves are often hung, not mercifully, by a rope, but in cages suspended from tall poles where they are left to die of hunger. These mancages often greet one along the lonely mountain passes.

Some of this wild land is exceedingly beautiful, resembling the famous Vale of Kashmir, the land of Lalla Rookh. Areas around the headwaters of the Kabul River, the most important river in the kingdom, have never been explored by Europeans since the days when Alexander made his way to India

A Street Called Straight

One of the most interesting sights in Kabul, the capital and largest city (population 150,000), is its covered bazaar, or street of shops, similar to the Street Called Straight in Damascus. In its masses, struggling, burdened, sweating masses of humanity, donkeys, camels, beggars and dogs meet and mingle amid the pungent odors of foods and the welter of midday. Only occasionly does the crowd part—when some important personage dashes through at a swift pace, the approved method of showing his distinction.

If one can stand the fetid atmosphere of the bazaar and not mind seeing a poor creature drop in the streets with cholera convulsions occasionally, he can acquire anything from a Kashmir shawl or an ivory-handled dagger to a copper coin of the time of Alexander the Great or unwashed grapes, cantalopes, and pomegranates.

Practically every town in the country has its bazaar just as every American small town has its general store, but in Herat the attractiveness of the bazaar is enchanced by being centered about the public execution grounds, and it is nothing to see some poor wretch hanging stark and stiff over a bread or meat stall.

NORWAY'S SUMMER SPORTS AND GOAT GIRLS

Dispatches telling of the popularity of Norway's winter sports such as the famous ski Derby at Holmenkollen, and of the many Americans who now visit Scandinavia, emphasize the summer events of Norway which retain their distinctiveness and their quaintness because they attract much less attention.

A bulletin from the Washington, D. C., headquarters of the National Geographic Society describes how the quick coming of spring is welcomed joyfully with a celebration that resembles our Christmas festivities.

Their Christmas in June

Nature seems to take a boisterous part in the occasion by throwing blankets of foliage across fields that were snow-covered only a few weeks before, and by bursting forth with gorgeous flowers in crannies where icicles held sway for the past six months, the bulletin continues.

All the excitement which marks our most generally observed holiday, Christmas, attends the Day of St. John, on June 24. While it bears a Christian name the holiday and its customs go back to pagan origin. In effect the day still is a festival of the sun. Green birch trees adorn every house and children carry evergreen branches through the streets. The analogy to Christmas breaks down, however, when younger folk crowd into boats on the fiords or hike to the mountain woods which, at twilight are flecked with bonfires. All night long these beacons burn, as ghostly figures of the merry makers dance and sing around them.

Yearly more visitors are strapping on their knapsacks for walking trips through the rugged countryside of central Norway, where every rock-hewn road seems to lead to a fiord, and where the native customs defy the inroads of such driblets of travel as now sift through.

Font Let Down From Ceiling

The vistor goes to church, and the simple service seems stereotyped enough until a bit of statuary descends from the ceiling. The figure of an angel, supported by a rod, holds a bowl filled with water. The surprised visitor realizes this theatrical appurtenance is a baptismal font.

The simplicity and innocence of the country folk is the remote and isolated sections is betokened by their promiscuous bathing. And by bathing is meant just that; not the diversion of water splashing and sand sunning, but getting oneself clean. A log hut is the village bath house. A furnace of stones is heated and water poured over the red hot surface.

Into this steam steps a family—men, women, children, visiting relatives and neighbors. The bathers switch each other with birch twigs to induce more perspiration and gleefully throw buckets of cold water over each other when the heat becomes too intense. All of this is nothing of an orgy—but as prosaic as our daily bath. The rural Norwegian would see nothing immoral, nor funny, in an American hotel which inadvertently advertised 1000 rooms and bath.

"Row Over and See Us"

In a Vermont village each family once had its horse and buggie, a vehicle now supplanted by the automobile. In a Norway hamlet a boat is the principal family conveyance in summer. There fishing takes the place of farming and the houses are strung around a bend of a fiord instead of along a rambling main street. The villager rows to churdch, and rows to the store, and rows to pay his evening calls.

Grazing herds of goats is the principal land industry of Norway's hilly north country and these flocks give rise to the picturesque goat-girl. The mountain pastures usually are far removed from the villages and each spring sees the young farm women driving their herds up the mountains paths to some lofty but sheltered valley among the glistening, snow-capped peaks. There they remain all summer long, camping in wooden huts visited occasionally by their men folk to carry away the butter and cheese.

These mountain pastures are known as saeters, a word known to music lovers of many lands beacuse of Ole Bull's song The Saeter-Maiden's Sunday in which he expresses the lonesomeness of the girl goat-tenders for their families.

Goat's cheese, a delicatessen delicacy in the United States, is a principal article of Norwegian diet. It has the rich, brown color and something of the flavor, of peanut butter. It is not eaten on crackers as a supplementary course but, sliced and laid on large cross sections of brown bread is a staple of the meal.

THE TENNESSEE'S ADVENTUROUS CRUISE

She rides proudly at her North River anchorage, does the U. S. S. Tennessee, and why shouldn't she, her gobs all say, for she broke even her own established speed record while on her way to join the Pacific fleet en route to the West Indies.

Nor is that all, according to a bulletin from John Oliver LaGorce at the headquarters of the National Geographic Society, which recounts something of the ship's remarkable adventures on her recent coast to coast swing from Pudget Sound, through the Panama Canal, thence to Culebra Island, and up to New York.

The Tennessee's is a story of oceanic geography, able seamanship, a sad touch of tragedy and the unusual achievement of breaking her own speed record after she had seen active service for three and a half years and just passed through two severe storms, continues the bulletin.

Started on a Friday

She started on Feb. 1, a Friday (worse luck, the sub-gobs all said). On February 13, the terrific seas washed a seaman overboard and despite every effort of rescue he was lost. An hour later the sea smashed into splinters a huge life boat which was lashed fast 25 feet above the water line.

All of which occurred in a "moderate gale." Any landlubber would call it a teriffic storm. However it blew only—and note the only—about 45 miles an hour. The wind would have to pass 48 miles to be even a strong gale. Nothing less than 75 miles an hour officially is a storm according to a Navy log book scale, and after the wind reaches 90 miles, it is set down as a hurricane.

Later, on Feb. 17, the ship did encounter an official storm—whereupon she battened down her hatches, was obliged to close her ventilators on deck, making it pretty stuffy for 1400 men below, let out her engines to a pace that would have produced 19 knots in a calm sea, but only made 14 knots in the teeth of the storm and then, as her log with usual Navy brevity concludes, steamed as before.

It was on her trip down the Pacific Coast from Bremerton, Wash. naval base, that the Tennessee made her annual four-hour high speed run, required by the Navy Department of each battleship each year. In her original trials she had developed 21.01 knots; imagine the pride of her officers and crew when the "Rebel Ship," as she is lovingly called in Navy circles because of her southern state name, showed 21.22 knots in her record run.

A Beloved Bit of Mechanism

A battleship is about the best beloved bit of mechanism in all the world. If a seaman isn't handy to tell you why, Kipling or William McFee can be referred to at your public library.

Any community of 1400 souls develops a civic spirit; but when Uncle Sam takes 67 officers and some 1325 men and puts them all where they most want to be, doing what they most want to do, he has an enthusiastic sea-going village—a Happy Ship.

Every village has its grocery store and the Tennessee's grocery stocks up about 270,000 pounds of food for its shelves on a 30-day cruise. It needs 1800 pounds of salt, more than 6 tons of sugar, and 18 tons of flour, and comparable amounts of some fourscore other commodities to feed its officers and crew.

Is an Electric Driven Ship

The Tennessee is one of six of our electrically driven battleships. Her machinery consists of oil burners, team turbines, electric generators and motors.

Not only is she propelled by electricity but any housewife would envy the electric equipment of her kitchen and laundry. She has 2 electric bake ovens, an electrically driven dough mixing machine, an electrically driven potato peeling machine, and even the butter is sliced by an electric slicer!

The Tennessee is commanded by Capt. Luke McNamee, U. S. N., known to every Washington correspondent during his two years as director of Naval Intelligence, later one of three American members of the Allied Naval Commission and also a naval adviser at the Versailles Peace Conference and at the Washington Disarmament Conference. Her executive officer is Commander H. A. Balldridge who next to the captain is the responsible officer aboard. Her machinery is in charge of Commander V. V. Woodward, U. S. N., who reconditioned for war service the machinery of the giant German liner, Leviathan. Commander Woodward was the Leviathan's chief engineer during her war commission.

On her recent remarkable trip the Tennessee sailed from the Bremerton Navy Yard and touched at San Francisco and San Diego. She went through the Canal, joined the fleet in Vieques Sound off the little island of Culebra where 145 ships of war were in rendezvous and on the second day of the grand maneuvers further distinguished herself when she was in command of a combat division by receiving a few times from the Commander-in-Chief of the entire battle fleet the envied signal "well done."

Glass Bottom Ocean Ships Next.

A type of glass-bottom ship that will probably be used in regular ocean-going service, has been perfected by a sea-going pilot. In the bottom of this new ship is a heavy glass window through which a searchlight is thrown on the bed of the ocean. By calculating the angle of the searchlight rays the depth of the ocean can be determined and shoals thus avoided when running through fog or shallow water. The glass window is protected by a valve, also, to avoid flooding should the glass be broken.

New Oyster Beds.

Twenty miles of oyster beds in the Gulf of Mannar, between Ceylon and the southernmost coast of India, have been discovered. The beds are still young and the earliest date of maturity is 1926. The only other pearl fisheries of any importance in India at present are along the extreme southern coast and the Mergui Islands, off southern Burma. These latter are exploited by Japanese divers and the production enters only slightly into Burmese exports.

Put Your Idle Dollars Into Good Company!

"The Bank That Keeps Faith"

Where are your idle dollars? Get them out of your pocket, bureau drawer, tea caddy, mattress or from behind the clock. Get them into worthy company.

They will come back to you, bigger, better, stronger, more capable dollars by four-and-one-half percent. This bank has proved its strength and is ready to serve you in all matters connected with your finances. Savings, a Checking Account, the care of trust funds or the storing and protection of valuable documents. Come in! and let us place this institution at your service.

Winchester National Bank
7 CHURCH STREET WINCHESTER, MASS.
Member Federal Reserve System

LOCKE'S PHARMACY
"On the Aberjona"
522 MAIN ST. Tel. 1350

Overalls at Barnes

NOTARY PUBLIC
JUSTICE OF THE PEACE
T. PRICE WILSON
Star Office

Choicest Easter Lillies, Roses and other Easter Plants

OUR MODERATE PRICES WILL SAVE YOU MONEY

Blossom Hill Flower Shop
138 Cambridge Street

Winchester Co-operative Bank

HOWARD D. NASH, President ERNEST R. EUSTIS, Treasurer

11 CHURCH STREET
WINCHESTER

SEMI-ANNUAL STATEMENT—APRIL 1924

Assets

REAL ESTATE LOANS	$1,601,900.00
SHARE LOANS	39,735.00
MATURED SHARE LOANS	1,100.00
PAID-UP SHARE LOANS	175.00
CASH	31,274.23
	$1,674,184.23

Liabilities

DUES CAPITAL	$1,095,682.00
PROFITS CAPITAL	209,171.98
GUARANTY FUND	26,447.98
SURPLUS	30,495.25
FORFEITED SHARE ACCOUNT	131.34
SECURITY COMMITTEE ACCOUNT	59.00
DUE ON MORTGAGES	2,050.00
DIVIDEND MATURED SHARE CERTIFICATES	3,801.68
DIVIDEND PAID-UP SHARE CERTIFICATES	3,345.00
MATURED SHARE CERTIFICATES	159,200.00
PAID-UP SHARE CERTIFICATES	133,800.00
	$1,674,184.23

SHARES FOR SALE IN 62 SERIES

Ernest L. Thornquist
PIANO TUNER Repairing and Regulating a Specialty. Tel. Con. Best reference.
Office — Butterworth's Jewelry Store
Tel. 1427-M or Reading 914-W
Before 7 A. M. or After 7 P. M.
Organist at the First Congregational Church, Woburn

RARE OPPORTUNITY FOR 3 OR 4 CHILDREN
Send them to an attractive Maine home under the supervision of a woman of exceptional experience and ability. Outdoor activities, including pony. Winchester references. Call MISS ALDRICH, tel. Belmont 0730-M. ap11-2t

Winchester Taxi Service
Telephone 0038
GEORGE KERRIGAN
f22-tf

GARAGE
TO LET—Space in private garage on Main street opposite Lawson road. Tel. Win. 0024. tf

A BETTER JOB

You want the best there is to be had in your line, you do not want to get into a "blind alley" job where you will have to drudge away at poor pay throughout a long lifetime. College training starts you up higher, and moves you up faster. Therefore, why not equal a college graduate. Without college training you are always falling down at some critical point. You want to earn big money. Are you prepared for the big job ahead of you? The CAMBRIDGE SEMINAR is a modern tutoring school, run exclusively by Harvard men. We will prepare you to hold your own where competition is keen. Special and concentrated college courses for men, women, boys and girls. Day and evening classes. Moderate fee, weekly payments. It costs you nothing but a stamp to inquire—DO IT TODAY —IT MEANS SUCCESS.

CAMBRIDGE SEMINAR
30 BRATTLE STREET, CAMBRIDGE MASS. AT HARVARD SQUARE.
TEL. PORTER 2018
mh28-6t

FOR SALE
In splendid location, 5 minutes walk to Winchester centre, single house, of 8 rooms, electric lights, some hard wood floors, modern bath. Room for garage. Price for quick sale $8000—no brokers. ADDRESS BOX 44, Winchester P. O.

LOST AND FOUND

LOST A Brown terrier, name on collar, John Boy. Reward. 8 Lawrence street, tel. Win. 0562-W.

LOST Sable fox neckpiece in front of Country Club or on trolley. Finder please tel. Win. 0223-W.

HELP WANTED

WANTED First class laundress to do laundry at her home for family of four. Tel. Win. 1389-J

WANTED An experienced second maid with good references. Tel. Win. 0941-M after Monday. *

WANTED Maid for general housework, one who can go home at night and who is willing to go away for the summer about June 15. Tel. Win. 0472. *

TO LET

TO LET Furnished room, bathroom floor; five minutes from center or trolley line, heat and light, comfortable in summer. Business man or woman preferred. Tel. Win. 0597-R ap11-tf

TO RENT Furnished for 1 year from July 1st, house of 9 rooms and 2 baths; 2 car garage, near trolley and trains. Tel. Win. 1206 ap11-4t

FOR RENT Garage on Park avenue. $6 per month. Tel. Win. 0452-R. *

TO LET Furnished room, central location. Tel. Win. 1009-W. *

TO LET Furnished room with board for one person, near Wedgemere station. Box X-5, Star office. *

TO LET Garage at 11 Fairmount street after Monday. Tel. Win. 0199-J. G. W. Franklin. *

ROOM TO LET Pleasantly situated room in good neighborhood; gentleman only. 12 Lebanon street. *

TO SUB-LET Furnished apartment from May 15 to October 15, 5 rooms and sunporches. Tel. Win. 0032.

FOR RENT Two furnished rooms on bathroom floor near Wedgemere station. Tel. Win. 1574-W. *

TO LET In center, basement suitable for workshop or storeroom. Tel. Win. 0612-M. *

TO RENT Apartment on third floor, steam heat, electric lights, rent $35. Tel. Arlington 2898-W. *

SUMMER HOME TO RENT For season, beautifully situated on salt water; 4 large bed rooms with running water in each room, bath, large living room, dining room, etc. All furnished. Hot and cold water, set tubs, electricity. About 1 acre of land. Tel. Win. 1110.

FOR SALE

BARGAIN Beautiful upright piano for sale, price $75, only $15 down and $5 per month, and moved free; including music cabinet, bench, scarf; have given up housekeeping. Write quickly to Mrs. C., Postoffice box 2561, Boston. ap11-4t

FOR SALE Child's go-cart. Tel. Win. 0091-W.

FOR SALE A number of canoes at the Winchester Boat Club. Apply Saturday or Sunday at the club.

FOR SALE—Sponson canoe, dark green, perfect condition. Back-rest and paddles, $75 complete. Apply Steward Winchester Boat Club or tel. Win. 1494. ap18-tf

WE ARE LOOKING FOR A LADY IN WINCHESTER, who would like to earn money, either by all time or definite part time work. She must be of good appearance, preferably well and favorably known.
It is for the purpose of introducing our exclusive hand loomed knit suits for children; and sweaters, skirts, etc., for ladies. These appeal to particular people and are especially adapted to Winchester where fine things are worn and appreciated.
If you think you would like this work and are ready to put into it earnest effort, it will repay you well.
SEE OR WRITE MR. CLARK
457 STUART STREET, BOSTON
Room 205 Tel. B. B. 10754

FOR SALE

FOR SALE Fresh killed roasting chickens, fowl, broilers and turkeys, delivered to your door; fresh farm eggs 45 cents dozen. Sunny Hill Farm, Stoneham, tel. 0523-M. ap11-4t*

FOR SALE One tube set with tube and batteries, all new; also two WD 11 tubes and pair of phones. Tel. Win. 0786-M.

FOR SALE Exide Storage battery, 6 volt, 13 plate, newly charged, in good condition. Tel. Win. 0819-R.

FOR SALE Henhouse, cheap; also second hand furniture. Tel. Win. 0323.

FOR SALE Dining room pieces and other odd pieces and sewing machine. Tel. Win. 0449-M after Monday. *

AUCTION A Buick automobile will be sold at auction to the highest bidder on Tuesday, April 22d, at 11 o'clock a. m. at the Winchester Police Station. This sale to be in accordance with Sec. 9, Chap. 135 of the General Laws. William R. McIntosh, Chief of Police.

FOR SALE Miller Upright Piano. Plain mahogany case, good condition. Tel. University 0168-J, 5 Story street, Cambridge *

FOR SALE 1923 Ford Sedan in splendid condition throughout, many accessories including lock wheel. Mr. McGaragle, 26 Oxford street, tel. Win. 0459.

FOR SALE On North Shore, summer home of 8 rooms and bath. All modern conveniences. Garage. Nearly 2 acres of land. Tel. Win. 1110.

MISCELLANEOUS

TREE SPRAYING for scale and other disease. Care of estates; work about your place. Shrubs and fruit plants for sale. Frank Rego, 15 Harvard street, tel. Win. 0843-R. mh28-tf

WANTED Miscellaneous work by day or hour. G. S. Kidder, 666 Main street, Winchester. ap18-2t*

DRESSMAKING Out by day, remodeling and alterations. Address L. A. M., Star office *

WANTED Position as mothers' helper or nursemaid by a refined competent young woman. For further information tel. Roxbury, 0822, Miss Thomas.

WANTED Home and board for 1 month old boy. Address A15, Star office. ap18-2t

WANTED Bicycle for a high school boy. Tel. Win. 1429.

POSITION WANTED Experienced woman would like a position for either cook or general housework in small family. Apply to 255 Main street, Woburn. *

Jump ropes at Wilson's the Stationer.

SUNDAY SERVICES

FIRST CHURCH OF CHRIST SCIENTIST

ALL SEATS FREE

Service in the church building opposite the Town Hall, 10:45 a. m.
April 20—"Doctrine of Atonement."
Sunday School at 12 o'clock.
Wednesday evening meeting at 7:45.
Reading room also in Church building open. Open daily from 12 m. to 5 p. m., except Sundays and holidays. Saturday evenings from 7:30 to 9.

WINCHESTER UNITARIAN SOCIETY

George Hale Reed, Minister. Residence, 8 Ridgefield road. Tel. Win. 1316-W.
Frederika Wendte, Parish assistant. Tel. Win. 1589-M.

ALL SEATS FREE

Friday, April 18. Union Good Friday service in Baptist Church at 7:45. Mr. Gifford will preach. Subject, "The Triumphal Exit."

Sunday, April 20. Easter Sunday. Organ recital by Mr. Scott at 10:15. Public service of worship at 10:30. Mr. Reed will preach the Easter sermon. Subject, "The Music that does not Die." The Quartet will give a full program of Easter Music, assisted by Mr. Holy, harpist, and Mr. Gunderson, violinist, of the Boston Symphony Orchestra. The annual offering for the American Unitarian Association will be taken. The Right Hand of Fellowship will be given to all who wish to join the Church.

The newly installed Chime of Bells will be dedicated.

The Easter Service of the Sunday School will be held in Metcalf Hall, at 12. There will be carols, songs, and declamations by the children, and a story sermon by Mr. Reed. All friends are urged to join the young people in the faith and joy of this service.

The Annual meeting of the Ladies' Friendly Society will be held Tuesday, April 22. Luncheon at 1, in charge of Mrs. F. T. Barnes, and Mrs. Cecil Cummings. Mrs. C. E. St. John, Director of our branch of the Alliance will speak. Annual reports and election of officers will follow. Dues are payable at this meeting.

Sunday, April 27. Public Service at 10:30, commemorating the dedication of the Church. Mr. Parkhurst and Mr. Reed will speak on the past and the future of the Winchester Unitarian Society.

CHURCH OF THE EPIPHANY

ALL SEATS FREE

Rev. Allen Evans, Jr., Rector. Residence, 3 Glengarry. Tel. 1516-W.
Deaconess Lane, 34 Washington street. Tel. 1336.
Sexton Wallace Murphy. Residence, 12 Bridge street. Tel. 0129-R.
Strangers Cordially Welcomed
The Church is open for prayer daily from 9 A. M. to 5 P. M.

Easter Day, April 20, 1924.
7 A. M. Holy Communion.
8 A. M. Holy Communion.
11 A. M. Holy Communion and sermon. The offering at this service will be applied to the Parish House Building Fund.
4 P. M. Church School Carol Service and presentation of Lenten Offering.
Tuesday, 9:30 A. M. Holy Communion.
10-4 All Day Sewing meeting, 25c luncheon.
The Silver Tea has been unavoidably postponed and will be held on April 29. Deaconess Lane will speak at the meeting on "The History and Development of Child Training."
Wednesday, 8 P. M. Men's Club meeting.
There will be no Bible Class.
May 2, 1 P. M. Lunch and Bridge. For tickets apply to Mrs. Addison R. Pike, Chairman. Tel. Win. 0630.

FIRST BAPTIST CHURCH

Rev. Clifton Henry Walcott, Minister. Residence, 18 Glen road. Tel. 0399.

Sunday, 10:30 A. M. Special Easter service. Baptism. Easter music by the quartet, and Easter sermon by the pastor on, "Faith and the Easter Hope." The Easter music: "Easter Carol," Buffington; "Awake, Thou That Sleepest," Maker; "Now in Christ Exalted," Scott; Tenor Solo, "Hosannah," Granier. Special Easter Offering for Denominational Benevolences.

12 M. Sunday School. Special Easter music by a quartet. Grand Rally of Men's Brotherhood. A record attendance expected. Subject, "The Risen Christ in Winchester Today." The special Easter victory offering will be received. It is hoped that every member of the school will have a part in this offering. This means the Cradle Roll and Home Departments as well as all others. Help make this a great rally for the whole school. Superintendent, Mr. Eben Hardy.

6 P. M. Young People's Society of Christian Endeavor. Topic, "Easter A Time of Joy." 1 Cor. 15:1-8; 51-55. Fifteen minute sing around the piano. All young people of the church invited.

7 P. M. Special Cozy Room Service with Steriopticon. The pastor's talk will be on, "We Can Finish It." The beautiful colored slides will tell a picture story of Christian achievements in many lands. The Victor Offering envelopes may also be brought to this service.

Wednesday, 7:45 P. M. Prayer Meeting. Topic, "What To Do For Doubting Thomas." John 20:24-30. This is the devotional service of the church designed to be helpful to all.

FIRST CONGREGATIONAL CHURCH

Rev. Howard J. Chidley, D.D., Minister. Residence, 460 Main street. Tel. 1565.

ALL SEATS FREE

Easter Sunday Morning at 10:30 Rev. Howard J. Chidley, D. D., will preach his subject being "A Slice of Eternity."

Parents are requested to take children to the kindergarten and primary departments direct to these departments Sunday morning and not to bring them to Church.

The Sunday School will meet in general session Sunday morning at 12:15 in the large vestry. Junior and Senior departments meet together for a special Easter program.

Easter Vesper Service Sunday afternoon at 4 o'clock. Miss Doris Emerson, our new soprano and Mr. Clarence B. Durland our new bass, assisted by Mr. Paul Shirley, will present the program.

Young People's Association will meet Sunday evening at 6:15. Ralph Smith will be the leader and his subject will be "What a Boy Expects of a Girl." Social half hour with refreshments at 5:45.

The last practical psychology talk of the series on the Happiness Trail will be given by Mrs. Herbert, Monday morning in the large vestry at 10:30. Subject, "Friendship and Love The Summit of the Trail."

There will be an extra sewing meeting of the Mission Union, April 22. Basket luncheon coffee will be served.

At the mid-week worship on Wednesday evening Rev. John E. Whitley of the Second Congregational Church will be the speaker. His subject will be "The Vision on the Plains." Mr. Chidley will be present and conduct the worship.

The Woman's Home Missionary Association will hold its 44th annual meeting in the First Congregational Church, Amherst, April 23, and 24.

SECOND CONGREGATIONAL CHURCH

Rev. John E. Whitley, Pastor. Residence 507 Washington street. Tel. 0431-J.

10:30 A. M. Sunday Morning Service. Communion Service. Reception of new members. Sermon: "The Great Assurance." Special music for Easter.

Soprano Solo, Mrs. Louise Metays. Violin Solo "Cavatina" by Bohm. Mr. Gunnar Ekman.

12 M. Church School. Miss Laura Tolman, Superintendent. Classes for all ages.
3:30 P. M. Junior Endeavor Meeting.
6 P. M. Young People's Meeting C. E.
7 P. M. Sunday evening service. Easter Pageant, by the Church School.
7:45 P. M. Wednesday, April 23. Church Night. An open meeting. Prayer service.
April 21—Eureka Sorority meeting to be held at the home of Clarissa McAdams.
April 24—Easter Sale in charge of Bethany Society.
April 25—Pathfinders Class business meeting.
April 28—Cornerstone Class business meeting.
April 29—Woburn Association Conference at the First Congregational Church, Winchester.

WINCHESTER TRUST COMPANY
WINCHESTER, MASS

MEMBER OF THE FEDERAL RESERVE SYSTEM

CONDENSED STATEMENT
As rendered to the Comptroller at the close of business March 31, 1924

RESOURCES		LIABILITIES	
U. S. Bonds and Certificates	$360,921.29	Capital	$100,000.00
Other Stocks and Bonds	407,800.63	Surplus and Profits	98,917.68
Loans and Discounts	682,335.42	Bills Payable	45,000 00
Banking House	31,000.00	Deposits, Commercial	778,461.91
Cash and Due from Banks	160,590.19	Deposits, Savings	620,267.94
	$1,642,647.53		$1,642,647.53

DIRECTORS

FRANK L. RIPLEY, President
JAMES W. RUSSELL, Vice-President
FREELAND E. HOVEY, Vice-President
CHARLES E. BARRETT, Treasurer
CUTLER B. DOWNER
JERE A. DOWNS
FRED L. PATTEE
GEORGE A. FERNALD
RALPH E. JOSLIN
WILLIAM L. PARSONS
FREDERIC S. SNYDER
CHARLES H. SYMMES

METHODIST EPISCOPAL CHURCH

Waterfield Hall, Church and Common streets. Allston B. Gifford, Minister. Tel. 1232-W

10:30 A. M. Morning worship with sermon. Subject, "The Break of Day." Music by quartet. Mary H. French, organist.
12 M. Sunday School Session. Organized Classes. Graded School.
4 P. M. Vesper Service. Easter Concert by Sunday School.

Notes

There is no seven o'clock service tonight. Come to the Vesper Service.
The Epworth League presents "Mr. Bob" a two act drama at Waterfield Hall, Friday evening, April 25 at 8 o'clock.
The Ladies' Aid conducts a Rummage Sale in Waterfield Hall, Wednesday, May 7.
At the Sunday School concert Sunday afternoon there will be a special offering for the starving children in Germany. If thine enemy's children hunger feed them.

SCAPA FLOW: THE STORY OF A HARBOR AND THE THISTLE

Reports that the 74 German warships scuttled by their commanders on June 21, 1919, at Scapa Flow are to be salvaged by the British recall the fact that this body of water between the Orkney Islands and the mainland of Scotland, which was the main base of the British Grand Fleet throughout the World War, is one of the world's largest and safest harbors, says a bulletin from the Washington, D. C., headquarters of the National Geographic Society.

Even the guides provided for navigators say that no matter in what direction the wind may be, a vessel can alawys find shelter in Scapa Flow by shifting berth. Practically the whole of this inland sea, measuring 50 square miles in area, is honeycombed around the edges with good harbors and roadsteads, many of them being along the cliffy banks of Pomona, or Mainland, the central and largest of the Orkney Islands. Burray, South Ronaldshay, Flotta, Fara, Hoy and Graemsay are the islands which form a ring to keep out heavy seas.

A Long Blockade Line

Though the name recalls to the British mind the basis of the Home Fleet during their navel training season, to the American traveler during the World War it often suggests unhappy moments when much against his will he visited Scapa Flow because a Dutch, Scandinavian, Danish, or other neutral vessel on which he was travelling had been brought by a British cruiser into the harbor, and its passengers landed at one of the Orkney Island ports, for Scapa lay along the western terminal of the line of blockade. This blockade of ships and steel netting extended from the north of Scotland to Scandinavia to prevent travel to and from Germany.

To many the Orkney Islands thus had an unpleasant introduction through no fault of their own, but if the anger of the passengers over the delay was not too great they probably enjoyed the quaint charm of the inhabitants of this northern archipelago who boast that they are descendants of the old Scandinavians, who resent beign referred to as Scotch, and who speak a dialect of English interspersed iwth peculiar old Norse words.

This characteristic of the island people is easily explainable even though it may hark back more than a thousand years, for at a very early date the sea-rovers from Scandinavia and Denmark made their way across the North Sea to Scotland and probably found in the firths and landlocked inlets reminders of the sheltering fiords which they had left at home.

An Historic Cathedral

But those individuals who were fortunate enough to make their way to Kirkwall lying less than two miles across the island of Pomona from Scapa Flow, and the base from which the American mine-sweeper operated in taking up the great North Sea Mine Barrage laid during the World War, probably delighted in the old Cathedral of St. Magnus, founded in 1137 and now one of the three venerable Scottish cathedrals in nearly a complete state of preservation.

The visitor to the Orkneys crossing over from Scotland usually has a vivd recollection of a swimming head and a weakness in the pit of his stomach,, for the Pentland Firth which lies to the south of the islands enclosing Scapa Flow has the reputation of being rougher than the Atlantic, with sometimes a current running so fiercely that it can be seen as an oily, rolling river on the rougher surface of the sea.

Where Picts Left Relics

When the Vikings first began coming to the Orkneys they found a race of people about which almost nothing is known today. The Picts, however, left their brochs, or round towers, and queer burial mounds which form one of the chief sources of interest in the Islands. The Standing Stones of Stenness rise in dreary solitude and defy the years to solve the riddle of the men who put them there. The individual stones, twelve to fourteen feet high, are arranged in a semicircle about a cromlechor altar, which is said to have been dedicated to the moon.

So peaceful are the Islands today it sems impossible that they were once the storm center of bloody conflicts. The Vikings subdued these people, and Harold the Fair-haired, in 875, added the Orkneys to his Scandinavian kingdom, but they were finally returned to Scotland as the dowry of Margaret of Denmark, who married James III.

Only 29 of the 66 islands in the group are inhabited and some of these by less than 30 people.

It has been surmised that it was probably in this portion of present-day Scotland that the story of the thistle, now the national flower, arose. It is told that one of the Danish invaders, while moving at night to surprise the Scotch, sctepped with his bare feet upon a thistle and yelled with pain so loudly that he awakened the sleeping Scots, who hurriedly gathered up their arms and drove the enemy away.

OFFICE OF BOARD OF HEALTH

HEARING ON STABLE LICENSES

The Board of Health will give a hearing in the Health Rooms, 9 Mt. Vernon Street, Friday evening, April 25, 1924 at 8 P. M. All persons opposed to the granting of stable licenses are requested to attend and register their objections. ap18-2t

Bird Acres
For Girls Between 8 and 14
Five hundred acres just off the Mohawk Trail in the Hoosac Mts. Under the supervision of a mother and daughters, college girls. Competent dietitian; fresh vegetables; unusual variety of fruit, abundance of milk, and mountain spring water. Art work, dramatics and music. Bird, tree and flower instruction. Tutoring. Trips to historic places. Enrollment restricted.
Rate: $200 for Season
MRS. L. E. BIRD
247 Highland Avenue
WINCHESTER, MASS.
Tel. Winchester 0033-M

"Say It With Flowers"

OUR PLANTS and Flowers this year for Easter will be the best we have ever had.

Early orders very much appreciated.

Headquarters for Ferti Flora, the best fertilizer on the market.

Geo. F. Arnold
FLORIST
TEL. STORE 0205—HOME 0415-J
COMMON STREET WINCHESTER

OLD FLOORS REFINISHED
Have your old floors made new by an electric surfacing machine. Will estimate on old or new floor surfacing. L. C. NEIFORTH, Contractor, Floor Layer, 39 Tremont street, Malden, Tel. Malden 3649-R. ap18-4t

LAWNS and GARDENS CARED FOR
LEO ROSS
14 Winter St. Winchester
Tel. 0473-J

TRUCKING
OF ALL KINDS—PROMPT SERVICE
T. ANDERSON
Tel. 0248-W 688 Main street
ap4-4t*

AUTOMOBILE REPAIRING
Regrinding and Electrical Work of all kinds. Work done at your own garage. WARREN F. SAUNDERS, 60 Cross Street. Tel. Win. 1197-R. *

CONVALESCENTS
And INVALIDS given care by graduate nurse in private home.
TEL. WIN. 1487 *

WEYMOUTH and GILLIS
PAINTERS and DECORATORS
Shop—14 Swan St., Medford
TEL. MYSTIC 0364-M—1238-J
ap11-12t*

NATAL MAY BE BRITAIN'S LAND OF COTTON

Another of the many efforts to lessen the United States' long supremacy in cotton production may be made in a new quarter—Britain's South African province of Natal. There the construction of a new railroad will open up a quarter of a millian fertile acres of what British experts consider as good cotton land as is to be found in America. A bulletin from the Washington, D. C., headquarters of the National Geographic Society tells something of the province around Africa's corner.

Dwellers in the Western Hemisphere hear about as much of Natal nowadays as Europeans do of, say, Arkansas or Alabama, says the bulletin. This reciprocal inconspicuousness is not because any of the three regions are unimportant, but because they are merged in a greater whole that attracts all the attention at a distance. Natal is now one of the divisions in Africa's United States, the Union of South Africa. But like our own Texas it started as a colony of another power and later had an independent existence of its own as a republic. Settlers from Holland first placed it in the fold of European colonies and later organized it as an independent country. Great Britain took it over in 1842 and merged it into the Union of South Africa when that federation was formed in 1910.

Climate of Our Gulf States

Natal lies just around Africa's corner, only a little way beyond the Cape of Good Hope, by turning which Vasco de Gama, in 1497, found the all-important water route to the East. Natal fronts, therefore, on the southern part of the Indian Ocean. It extends roughly between south latitudes 27 and 32, and has a position corresponding in the Northern Hemisphere to that of northern Florida and the southern and central portions of the other Gulf States. In the matter of location, then, it can be seen that Natal should have an excellent chance to become South Africa's "Dixie."

In area Natal is some 5000 square miles greater than South Carolina. As is that and other of our South Atlantic States, the coastal belt of Natal is relatively low and warm with a sub-tropical climate. It is in this zone that Natal's potential cotton lands are situated. There, too, is a considerable sugar industry and large tea plantations. Back about 30 miles from the coast the midland belt begins. This zone is higher and cooler as is the back country of the American Gulf States and constitutes a corn belt. Still farther from the coast are the uplands of Natal, where higher altitude and lower temperature combine to create conditions like those of the plains of Texas and Oklahoma. And, as in the uplands of those States, stock raising and cereal production are the dominant industries.

Natives Slaughtered Each Other

As regards its inhabitants Natal has had a tragic history. Alien tribes from the north swarmed into the country a hundred or so years ago and slaughtered great numbers of the former black natives. It became the war fields of the Zulus. Many early Boer settlers were massacred by those fierce blacks early in the 19th century. After seemingly unending wars among the blacks the land was almost vacant when the British took it over in 1842. The natives have not been on the war path since they were crushed in the Zulu War of 1879.

Natal has a popelation of about 140,000 whites and appromately 10 times as many negroes and East Indians. The latter are greatly in the minority but are an important factor economically since most of the market gardening and much of the small shopkeeping is in their hands.

Durban Like Savannah, Ga.

Durban, the chief port of Natal, looking off to the east over a warm, sun-bathed ocean, is close to the corresponding latitude of Jacksonville, Fla.; Savannah, Ga., and New Orleans. In recent years a sandbar across its bay has been pierced, giving the city a large, well protected harbor. It has a population nearly twice that of Savannah. In spots it has much of the flavor of the East with a Mohammedan mosque, coolie-markets and Hindoo shops. Until a few years ago jinrikishas were common on the streets.

The capital of Natal, Pietermaritzburg, a town of about 40,000 inhabitants, is situated in the uplands some 50 miles inland from Durban. It preserves much of the old Dutch flavor given by its founding Boers. It has one of the most equable climates in South Africa and is a favorite health resort.

FUNDY: BEST KNOWN OF BAYS

Harnessing water power has meant in the past making rain water stand and deliver its energy while it was hurrying from high ground back to the sea. But there has been much talk in recent years of imprisoning tide water that has ventured far up inlets and exacting an energy toll from it before it flows back seaward. The famous Bay of Fundy, one of the tide record-holders, known to every geography student which is the object of the latest suggestions along this line, is the subject of the following bulletin from the Washington, D. C., headquarters of the National Geographic Society.

Because it has a short, distinctive name and an extraordinary reputation, Fundy is probably better known by name at least than any other bay in the world, says a bulletin.

Super-Tides Rush In and Out Twice Daily

Twice every day a tremendous quantity of ocean water swishes up this 145 mile bay reaching depths of 30, 40 and 50 feet toward the head. Then it turns rather quickly and rushes out again. The thing has gripped the imaginations of generations of juvenile geography students and has stamped Fundy into their memories. Now it is taking a delayed grip on technical imaginations, and engineers are wondering why these thousands of tons of rushing water cannot be made to turn power wheels.

One big factor in Fundy's super-tides can be seen from a map. The inlet has a funnel-shaped opening into which the ocean tide is wedged. But a more important factor is not apparent from maps. The bottom of the bay is a huge inclined plane, which, starting at a depth of over 400 feet at the mouth slopes up with remarkable regularity at a rate of about 4 feet a mile to the head of the bay 145 miles away. The inrushing water then, is not only squeezed from the sides by the narrowing channel but is squeezed upward, so to speak, by the gently sloping bottom and as long as the push comes from behind it continues to pile up in the upper bay. When the ocean tide subsides and the momentum of the inflow is exhausted the piled up water supply simply runs down hill again.

Wharves 60 Feet High

The high waters of Fundy are in some ways disconcerting. Wharves for some of the little ports near the bay's head must be perched on piles 60 feet high. When the tide flows outward many of the settlements are left behind two or three miles of mud flats.

The most ambitious scheme for harnessing Fundy's great tides proposes to throw huge dams across the mouth of the inlet which is there 48 miles wide. This would entail international cooperation, for the western portal of Fundy's door is territory of the United States, the northeastern corner of Maine. Such a dam would impound water in Passamaquoddy Bay and the St. Croix River through which the international boundary runs. The plan has been opposed because it would set up a barier to commerce into and from Eastport, Maine, and numerous other communities in Maine, New Brunswick and Nova Scotia.

First French Settlement on Fundy

The head of the Bay of Fundy is separated from the waters of the Gulf of St. Lawrence to the north by a neck of land only 15 miles wide. At high tide sea level is 20 feet lower on the northern side of this neck. One of the many suggestions for harnessing the bay's tides, the practicability of which is not apparent, looks to the building of a dam far up in the inlet to capture the successive tidal flows, and the cutting of a mill race to the north along which power could be generated continually from the tidal reservoir.

Fundy has a significance aside from its tides. Champlain, the famous French explorer of the New World, helped to establish on its shore in 1604 Port Royal, now Annapolis, the first permanent French Settlement in America. In 1613 English settlers from Virginia, taking a hand in the Franco-British struggle, attacked Port Royal and almost totally destroyed it. The Annapolis Valley today is described as the garden spot of Nova Scotia.

It isn't difficult to choose a gift for a particularly discriminating friend when you have assortments of unusual things like ours from which to make selections.

'Gifts Reflect Thought'

THE LITTLE SHOPPE
6 Common Street
Winchester Mass.
PHONE WIN. 1667

Forsyth-Tufts Training School for Dental Hygienists

Eight months' course of thorough Clinical and Technical Training in Oral Public Health Work and Dental Prophylaxis. Applicants must have completed a four years' High School Course or its equivalent.

Early enrollment is advisable as the number of students is limited.

Apply to
Harold DeW. Cross, D. M. D., Director
The Fenway, Boston, Mass.
f29,mh21,ap18

Ancient Calculating Machine.

The ancient Incas of Peru possessed an efficient calculating machine in the "quipu." This instrument consists of a knotted cord about sixteen yards long, containing 100 knots. These knots are divided into ten unequal sections by as many silver beads, representing the odd numbers from one to nineteen. The sections are of different colors, which were important factors in the calculating process. The silver beads between the groups represent the even numbers from two to twenty. Calculations involving tens, hundreds and thousands are possible by this device, which was first used by the Chinese, later by the Japanese and must have been brought to America by Asiatic migrations in ages past.

The Bachelor Knew.

In a certain town a marriage license cost $1 and a dog license $2. Some one brought this up at a woman's club. Why should a dog license cost more than a marriage license? Nobody could tell and some of the girls got pretty peppery about it. It was decided to call up the town clerk. He must have been a grouchy old bachelor for, when they put the question, he replied: "Because it's worth more."

"Island of Black Cats."

The "Island of Black Cats" is a name applied to Chatham island in the Pacific ocean about 730 miles west of the coast of Ecuador. It is overrun with black cats; indeed, cats of no other color are seen there. These animals live in the crevices of the lava formation near the coast, and subsist by catching fish and crabs, instead of rats and mice.

AWNINGS

are as necessary to your home comfort as your Palm Beach suit is to your personal comfort

Ordering now eliminates delay

American Awning & Tent Co.
236 State Street, Boston
Tel. Richmond 1575
Bills payable after AWNINGS installed

TOWN OF WINCHESTER

SEAL OF THE TOWN OF WINCHESTER MASS. WATERFIELD 1638 WINCHESTER 1850

ASSESSORS NOTICE

Pursuant to the provisions of Section 29, Chapter 59, General Laws, all persons, firms, and corporations, domestic or foreign subject to taxation in the Town of Winchester, Mass., are hereby notified and required to bring in to the assessors of said town

ON OR BEFORE THE

15th Day of May Next,

true lists. In case of residents a true list containing the items required by the Commissioner in the form prescribed by him under Section 5 of Chapter 58, of all their polls and personal estate not exempt from taxation, except intangible property, the income of which is included in a return filed the same year in accordance with Sections 22 to 25, inclusive, of Chapter 62, and in case of non-residents and foreign corporations such a true list of their personal estate in said town, not exempt from taxation, and all persons, firms and corporations, domestic or foreign, are hereby notified and required to include and set forth in said lists their real estate subject to taxation in said town, which lists must be verified by oath as required by Section 31 of Chapter 59, General Laws.

Under the provisions of Section 29 and 30, Chapter 59, General Laws, the above-mentioned lists must be in form prescribed by the Commissioner of Corporations and Taxation of the Commonwealth. These blank forms may be had at the Assessors' office, or will be mailed to any address upon application.

HARRY T. WINN
FRANK H. ENMAN
PERCIVAL B. METCALF
Assessors of Winchester, Mass.

April 1, 1924 ap4-4t

Whistling Man Harmless.

"De man dat whistles all de time," said Uncle Eben, "is less worry dan de one who talks constantly, 'cause you knows ar de start he ain' tryin' to make sense."

POINT-SETTER FOOD PRODUCTS

Ketchup

Spiced just right so that it has the flavor of the whole red-ripe tomatoes from which it is made. It conforms to the well known standard of quality of all Point-Setter Food Products.

Ask Your Grocer
METROPOLITAN GROCERY COMPANY
Wholesale Grocers
IRVING COURT, MALDEN

"You Remember Don't You"

how much trouble it was in the "good old days" to obtain a little hot water? Now we have unlimited instant service from the

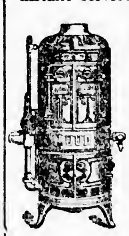

RUUD Automatic Gas Water Heater

any time—night or day without wait or delay, you simply turn the faucet.

There is a Ruud at our showroom just the proper size to meet your purse and hot water requirement. Call or phone today.

Arlington Gas Light Co.
Win. 0142

Mary Elizabeth's

Candy and Unusual Easter Novelties
Home Made Cakes *Tea Room*
TREMONT AT PARK STREET, BOSTON
Open 8 A. M. to 8 P. M.
mh28ap11-18

MUSIC FOR EASTER

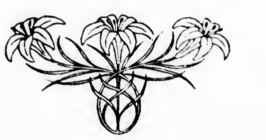

Programmes arranged for Churches in Boston and its Vicinity for Sunday, April 20 will be found in the

Saturday Eve. Transcript
April 19

Compiled by
Charles Elmer Alexander

United Shoe Repairing Shop

NOW OPEN FOR BUSINESS

My business is to make your old shoes look like new ones. This is accomplished by *Goodyear Machinery*, the same as used in the manufacture of the shoes. The greater part of my life has been spent in this industry. The service I offer is the best, and I don't want to repair your shoes once, but to continue to do so, and unless my work is satisfactory, you will not call here a second or third time.

CUSTOM WORK A SPECIALTY SHOE SHINE PARLOR

WHITE OAK LEATHER USED

Workmanship Guaranteed and Prices Very Reasonable

296 WASHINGTON STREET (Corner Swanton Street)
a11-3t

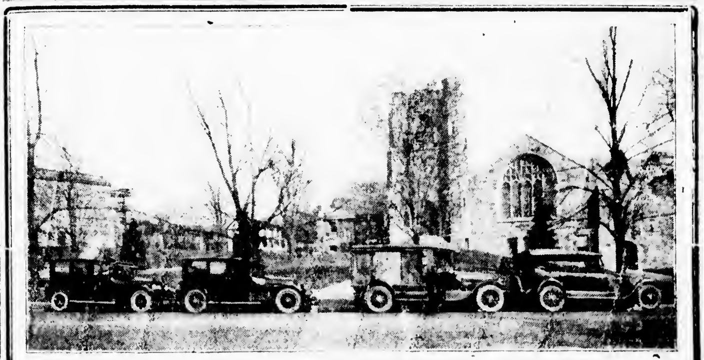

FUNERAL EQUIPMENT OF
Kelley & Hawes Co.
UNDERTAKERS *and* FUNERAL DIRECTORS
Winchester, Mass.
Services rendered in any part of State. Lady assistants.
Telephones 35—174—106 Winchester, Mass.

Trees Have Many Enemies!

Such as the Leopard Moth, San Jose Scale, Oyster Shell Scale, Cottony Scale, Brown Tail and Gypsy Moths, and many others. We have the facilities to fight all of these pests and know exactly how and when to do it.

—also—

Experts on Trimmming Fruit and Shade Trees, Hedges, Shrubs, etc. Remove any tree no matter how near your house without damage to your property.
Years of Experience with Government and State Boards of Agriculture and Twenty Years in Business in Melrose ought to suggest reliability.

Telephone Melrose 2046-R T. E. MOLLINS 40 Linwood Ave., Melrose

PUBLIC LIBRARY
WINCHESTER
MASS.

INDEPENDANCE DAY COMMITTEE NAMED

The committee of 15 to arrange for the observance of Independance Day, and expend the $1000 voted by the Town for a celebration, has been named by Moderator Ives as follows:

George J. Barbaro, James W. Blackham, George M. Bryne, Marshall J. England, James J. Fitzgerald, Henry B. Harris, James Hinds, Charles A. Lane, William S. Packer, Raymond E. Pinkham, James W. Russell, Jr., Robert H. Sullivan, Edward B. Smalley, Maurice C. Tompkins, T. Price Wilson

Mrs. Isaac E. Sexton of Wedgemere avenue is convalescing nicely from an operation that she underwent last week.

WADLEIGH-PRINCE PARENT-TEACHER ASSOCIATION

Last Saturday night in the Town Hall friends of the Wadleigh-Prince Parent Teacher Association enjoyed an exceptionally well-delivered lecture by Frank Branch Riley of Oregon, and watched with delight the beautiful, magnificent pictures on which his lecture, "The Lure of the Great Northwest" was based. The hall was well filled, about 500 people being present, and it is expected the association made a profit of about $100.

Radio maps are in—35 and 50 cents. Wilson the Stationer

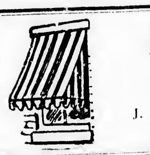

AWNINGS
TENTS AND HAMMOCKS
FIRST CLASS WORK, QUICK SERVICE. MODERATE PRICES
J. J. WELCH, 30 WARREN AVENUE
SOMERVILLE
TELEPHONE PROSPECT 0868-W

Brazing-Welding-Carbon Burning
NOBLES' POLISH
STOP LIGHT SIGNALS
BRAKE LINING
SPARK PLUGS
OILS AND GREASES
IGNITION CABLES AND PARTS
MAZDA LAMPS—ALL C. P.
FAN BELTS AND HOSE
KIMBALL & EARL
AUTOMOBILE MACHINISTS
EVERYTHING FROM STARTING CRANK TO TAIL LIGHT
Authorized Franklin Service——Agents for Quaker State Oil
Official Focusing Station
751 MAIN STREET WINCHESTER, MASS.
Telephone 1365

SERVICES HELD SATURDAY

There was a large attendance at the funeral services for the late Benjamin T. Morgan last Saturday afternoon at the residence on Main street. Mr. Morgan passed away on Wednesday. He was prominent in Masonic circles throughout the State, was an Odd Fellow, and was identified with numerous social organizations, all of which were represented by delegates at the service. Rev. Howard J. Chidley, pastor of the First Congregational Church, officiated, and the display of floral offerings was very profuse.

The pall bearers were as follows: Harris S. Richardson, W. M. William Parkman Lodge; William M. Belcher, P. W. M. Mystic Valley Lodge; Percy W. Witherell, H. P., Winchester Royal Arch Chapter; W. R. Campbell, H. P. Woburn Royal Arch Chapter; Charles H. Symmes, Orient Council, R. & S. M.; William E. Beggs, Hugh dePayens Commandery, K. T.; George F. Arnold, Waterfield Lodge, I. O. O. F.; James W. Simpson, Hope Rebekah Lodge, Woburn.

The interment was in Wildwood cemetery.

ANNUAL DINNER AND ELECTION

The annual dinner and election of the Calumet Club is to be held next week Saturday evening, April 26. This is the big Spring event at the Club, and a large turn-out of members is anticipated.

Harry Liftman reported to the police on Monday that while his automobile was standing near the Wadleigh School a fortnight ago, a spare tire was stolen from it. Owing to the lapse of time between the theft and his report of it, it appears doubtful if his tire is recovered.

Tennis balls at Wilson's.

M. C. W. G.

Nearly 100 members and candidates attended the joint installation and reception which was held in Elks' Hall, Cambridge, Sunday, April 13. The exercises were by far the most elaborate and impressive ever conducted. A fine musical program was given by an orchestra and quartet composed of Guild members, and a pleasing feature was the singing of "Palm Branches" by a member of the quartet, the entire audience joining in the chorus.

Among the guests were many distinguished speakers, including Rt. Rev. Monsignor Roche, our State Chaplain; Reverend Father Kelley of St. John's Church, North Cambridge; Reverend George P. O'Conor, Director of the Charitable Bureau; Mayor James M. Curley of Boston, Mayor Quinn of Cambridge and Mrs. Frances Slattery, President of the League of Catholic Women.

State Regent Mrs. Mary Handshumacker, assisted by the state degree staff, presided at the reception of over 100 new members. State Monitor Mrs. Lena Dooley, with the official staff, installed the newly elected officers of nine branches of the Guild, the floor work of the staff being beautifully executed.

The speakers paid a glowing tribute to the wonderful work which has been accomplished through the efficient leadership of State Regent Mrs. Mary Handshumacker, making the Massachusetts Catholic Women's Guild the leading charitable organization in the state.

The officers installed in the Winchester Branch are:

Regent Mrs. Sarah Barrett
Vice-Regent Mrs. Nora Ambrose
Recording Secretary Miss Mary Kenney
Financial Secretary Mrs. Mary Dineen
Treasurer Miss Ruth Ambrose
Prophetess Miss Ella Foley
Monitor Mrs. Susan Quigley
Sentinel Mrs. Katherine Fallon
Organist Mrs. Mary Fallon
Directors Mrs. Eugenie Davidson Mrs. Anna DeCourcey, Mrs. Josephine Kane and Mrs. Annie Hanlon

The next meeting of the Winchester Branch will be held on Easter Thursday, April 24 at K. of C. Hall.

AFTERNOON BRIDGE

There were 24 tables at the afternoon bridge held Friday at the Calumet Club and a particularly pleasant afternoon was spent by over 100 ladies. Mrs. Harold H. Bodge was the winner of the first prize, with Mrs. Harris S. Richardson second, Mrs. J. S. Butler third, Mrs. Ernest R. Keepers fourth, and Mrs. J. Walker Moran fifth. There were dainty refreshments during the afternoon, served by the committee in charge—Mrs. George Goddu, Mrs. Chester W. Smith and Mrs. George W. Apsey.

Tennis balls at Wilson's.

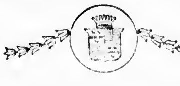

CADILLAC

A new realm of motoring comfort is opened to owners of the new Cadillac V-63.

V63

"Standard of the World"

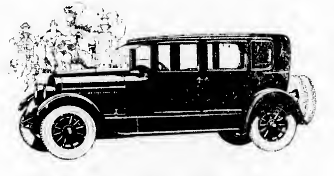

Frank D. Stevens
Authorized Cadillac Dealer
75 Centre St. Phone 3812-W Malden

Comics—stories—editorials—household recipes—poems—all of the news—the best of everything—in the Boston Daily and Sunday Globe.

Make the Globe Your Boston Newspaper

See your newsdealer today and arrange to have the Globe in your home every day in the year.

FLORENCE CRITTENTON LEAGUE

On Thursday afternoon, April 10, Mrs. Thomas I. Freeburn opened her home on Cabot street to the Winchester Circle of the Florence Crittenton League. Mrs. T. Grafton Abbott, president, introduced Mrs. Harris A. Peterson who played B Flat Etude by Liszt and a waltz by Brahms to the great enjoyment and appreciation of her audience.

Dr. Karl M. Bowman, assistant superintendent of the Psychopathic Hospital, was the speaker of the afternoon and took as his subject, Mental Hygiene. Dealing first with the lower forms of animal life Dr. Bowman showed how certain kinds of behavior may always be expected from certain stimuli. In the case of man, however, we get away from the predictable type of behaviour because man is a complicated and complex organism.

Intelligence is the stirring gear and reason does the guiding. All individuals sometimes behave in an undesirable way in spite of their intelligence. A person who has undesirable emotional tenderness and not a high degree of intelligence is one who gets into trouble. On the other hand others have a high degree of intelligence but are extremely emotional. These persons are potential criminals.

Dr. Bowman showed how the start in life of the individual has much to do with his later reactions giving as examples the various ways in which children are lead into bad mental habits through lack of proper parental restraint.

The subject was further discussed by the mothers present, during the serving of refreshments.

May 15, Thursday, is the date for the next meeting.

MANY OPPOSED PROPOSED WOBURN SEWER ASSESSMENT

There was an unexpectedly large attendance at the hearing held last week at the State House on the bill for the proposed Woburn sewer introduced by Rev. Gustave W. Everberg of that city. Opposition was voiced by over 100 residents of Winchester, Somerville, Melrose, Malden, Lexington, Everett, eBlmont and Arlington.

From this town there were present Messrs. Thomas R. Bateman, Walter H. Dotten and Charles R. Main of the Board of Selectmen. Ex-selectman George R. Bryne, Mr. Charles F. Kendall, Mr. Sewall E. Newman, Mr. Edward T. Learned and many others. The only good word for the project was from Medford delegates.

The Committee on Ways and Means have the matter under advisement and will report the bill shortly. Evidently it will not be favored, judging from the opposition.

GRASS FIRES START

With the opening of spring weather and the drying up of the ground, grass fires have started about town, keeping the fire department on the jump. The record to date is as follows:

April 11. 11.35 a. m., still alarm for chimney fire at 13 Clark street in house occupied by James Cullen. No damage. 12.10 p. m., Box 41, for grass off Middlesex street. 7.02 p. m., Box 38, for grass at the foot of Summer street on town land bordering the river.

April 12. 12.02 p. m., Box 44, for grass on Hemingway street. 12.35 p. m., Box 55, for grass on Pine street. 1.40 p. m., Box 33, for grass on Clematis street. 8 p. m., Box 65, for grass at the corner of Highland avenue and Fairmount street. 9.55 p. m., still alarm for burning tree on Grove street.

April 13. 5.35 p. m., still alarm for grass on Hemingway street. 8.20 p. m., still alarms for grass near Winchester Rock & Brick Company plant, Winchester Highlands.

April 14. 6.20 p. m., still alarm for grass off Holton street.

WINCHESTER SALES AND RENTALS

Frances A. Demarest has sold her estate No. 28 Lakeview road, in the Wedgemere section, comprising modern stucco house of nine rooms and two baths, two car garage and about 9858 sq. ft. land, to Captain R. G. Palfrey, Marine Captain of the Cunard Line, now residing in Wollaston. Captain Palfrey will occupy the premises about May 1.

The Fairmount Associates have sold to J. B. York of Arlington a new Cape Cod colonial house of seven rooms and bath and about 8000 sq. ft. of land on Orient street. Mr. York is already occupying the premises.

Subleased for Nathan H. Taylor of Winchester his apartment in the Winchester Chambers to Clifford Roberts of England.

Subleased for George B. Kimball of Winchester his apartment in the Winchester Chambers to Mrs. William H. Foss of Winchester.

Subleased for Donald R. Smith of Winchester his apartment in the Winchester Chambers to Carl F. Woods also of Winchester.

Leased for Frank L. Ripley of Winchester his estate No. 472 Main street to P. I. Coryell of Boston, who will occupy the premises about April 15.

The above sales and rentals were made through the office of A. Miles Holbrook.

MR. KIDDER GOES ON PLANNING BOARD

Mr. Arthur A. Kidder of Everett avenue, former chairman of the Board of Selectmen, was chosen Monday night at a joint meeting of the Selectmen and Planning Board to fill the vacancy on the latter board caused by the resignation of Mr. Preston Pond. The selection is a popular one. Mr. Pond has proven a particularly efficient and able member of our Planning Board, and it was felt that it would be difficult to find an equally good man for his place. In Mr. Kidder the Town has an official who is thoroughly familiar with conditions and a man who undoubtedly will fill the position to the satisfaction of all.

A TELEPHONE EVENING

Many Enjoyed Novel Entertainment at Town Hall

Many Winchester people and their friends enjoyed a novel entertainment at the Town Hall on Friday evening, when the New England Telephone & Telegraph Company staged an interesting program under the auspices of The Fortnightly.

The program was as follows:

Concert Telephone Orchestra
Introduction Mr. George B. Learned
Overture Telephone Orchestra
Songs Miss Rosina Whitman with Miss Alice G. Guilliland at piano
Flute Solo Mr. Osgood S. Rogers with Miss Alice G. Guilliland at piano
Ukelelle Trio Misses Helen Corcoran, Mary Kelley and Helen Lynch
Motion Picture Making Telephone History
Selection Telephone Orchestra
Introduction to Demonstration introducing Misses Mary L. Reycroft and Helen L. Corcoran, Mr. Learned
Demonstration

The entertainment was one of the best in town this winter. The music by the orchestra was exceptionally good, both in rendition and the selections given. Miss Whitham was obliged to respond to several encores, as were the Ukelelle Trio, and doubtless the audience would have been more than pleased to have welcomed both in another appearance on the program. The movies, too, were novel and interesting, depicting many features of the developement and manufacture of the telephone, together with illustrations of its marvelous growth.

The principal feature of the program was the demonstration of the modern method of handling telephone calls. With special scenery and stage fittings, including working models of the switchboards of two important exchanges, Miss Mary L. Reycroft gave a clear and interesting talk upon how the calls are put through, together with several examples of the right and wrong way to use one's phone. She was assisted in an efficient manner by Miss Corcoran, and at the close by two of the Company officials.

The program opened at 7:30 and continued for two hours. There was hardly one of the large audience but who received some interesting and beneficial knowledge in how to use his telephone, even though Miss Ryecroft in her illustrations of the wrong method sometimes encountered, was very careful to explain that such conditions could not occur in Winchester.

ATHLETICS SATURDAY, APRIL 19, AT CONCORD

Track

The Winchester High School track team holds its first meet with the Concord High team on the Concord athletic field Saturday, April 19 at 1 p. m. The events will be as follows: 100 yd. dash, 220 yd. dash, 440 yd. dash, 880 yd. run, 1 mile run, running broad jump, running high jump, shot put, pole vault, javelin throw, one-half mile relay (4 men to run). Not more than three men may enter in each event from one school. Concord is to furnish three medals for each event and a cup for the team with the highest number of points.

Baseball

At three o'clock Saturday, the Winchester High School baseball team opens its season by playing the Concord High team at Concord. The Winchester boys have been hard at work this last week and should make a very good showing. Two of the first string players have become inelegible, Dillon and Robinson. This will probably be the lineup: Melly, c; Tansey, p; Fitzgerald, 1b; Flaherty, 2b; O'Donnell, 3b; C. O'Donnel, ss; Harrold, lf; T. Dolan, cf.; Johnson, rf. J. Dolan and R. Kendrick will be infield substitutes. Other possible substiutues are Cassidy, N. Fitzgerald, Halwaartz and Gardner.

Everyone in Concord, April 19.

VISITING NURSE ASSOCIATION OFFICERS NOMINATED

The following nominations of officers for the Winchester Visiting Nurse Association are to be voted on at the annual meeting to be held Tuesday afternoon:

President Mrs. James W. Russell
Vice-Presidents Mrs. William C. S[illegible], Miss Elise A. Belcher, Mrs. Charles Burnham.
Treasurer Miss M. Alice Mason
Secretary Mrs. Gardner D. Pond
Membership Committee, 3 years Mrs. T. Grafton Abbott, Chairman; Mrs. Roland Boutwell, Mrs. John J. Costello, Mrs. [illegible] L. Wadsworth.
Supply Committee, 3 years Mrs. Ch[illegible] Porter.
Nursing Committee Mrs. Charles W. Go[illegible]
Hospital Finance Committee Mrs. Mauri[illegible] Brown, 1 year; Mrs. Vincent Farnswo[illegible] years.
House Committee Mrs. Frank M. Whi[illegible] year; Mrs. Merton E. Grush, 2 years; Frederick E. Hollins, 3 years.
Training School Committee Mrs. Robe[illegible] Davis, 1 year; Mrs. Henry B. Sawy[illegible] years; Mrs. Stillman P. Williams, 3 [illegible]
Grounds Committee Mrs. Nathaniel M. [illegible]ols, 1 year; Mrs. Chauncey L. Mitch[illegible] years.
Trustee, 3 years Mr. Alfred S. Higgin[illegible]
The Nominating Committee consist[illegible] Mrs. Joseph W. Butler, Chairman; Mrs. [illegible]ry W. Hildreth, Mrs. William A. Lefavo[illegible]

EASTER SALE AND LUNCH[illegible]

The Methodist Easter luncheon [illegible] sale on Friday last was very suc[illegible]ful. Over $70 was realized at [illegible] fancy table and a good sum as [illegible] result of the luncheon. The small [illegible] Hall was very cheery and pretty [illegible] color scheme of yellow and white [illegible] the tables, besides the decorations [illegible] favors, each held a tall basket of [illegible]low marguerites and lavender [illegible] peas, artistically arranged with [illegible] which were afterwards sold.

The waiters were dressed in [illegible] with yellow caps and aprons. T[illegible] tables, seating 10 each were all [illegible] A pleasing menu of generous po[illegible] was enjoyed by the large nu[illegible] present.

The sale was managed by M[illegible] G. McMillan, assisted by Mrs. [illegible]ning, Mrs. Dodge, Mrs. B. F. [illegible] Mrs. E. R. Taylor, Mrs. Norma[illegible]borne, Mrs. R. M. Armstrong and [illegible] D. W. Hawes. The luncheon co[illegible]tee were: Mrs. Raymond Bancro[illegible] Mrs. H. G. Ray assisted by Mrs. [illegible]man Hitchcock, Mrs. Walter F[illegible] Mrs. Raymond Quimby, Mrs. [illegible] Miner, Mrs. R. M. Armstrong, [illegible] Charles Hoey, Miss Mollie [illegible] Miss Winnifred Bent, Mrs. Fred [illegible]berger, Mrs. Pfaff, Mrs. Boomer, [illegible] Roberts, Mrs. Leon Crouch, [illegible] Charles Brown, Mrs. Browne[illegible] Mrs. F. G. Finnimore.

Notice To Customers and Their Families

Customers of the gas and electric companies, controlled by the Massachusetts Lighting Companies, are invited to subscribe to the purchase of 8% Preferred Shares of the Massachusetts Lighting Companies, which are now available. These may be purchased if desired, on the partial payment plan. It is our desire that these securities be widely distributed among our customers and their families. To this end there is available a limited number of these Preferred Shares which are offered at $110 per share and accrued dividend on the following plan:

Customers may purchase for themselves and members of their families.

The price is $110 per share and accrued dividend, payable with subscription or in eleven (11) equal monthly installments, $10 per share to accompany the application.

Interest at 6% per annum will be allowed on money paid in on installments.

The purchaser may at any time receive his certificate upon payment of the balance due and the adjustment of interest and dividends.

These shares at the offering price yield over 7¼% on the investment.

The Massachusetts Lighting Companies has paid quarterly dividends without interruption since its organization in 1903.

The proceeds from the sale of these shares is to be used to provide plant additions and extensions required by the inerseasing demand for gas and electricity.

As only a limited number of shares are available at this time, should you desire to take advantage of this offer, you should do so at once. Application blanks and any further information you may desire may be secured from Mr. Frank A. Woodhead, the manager of The Arlington Gas Light Company.

ARTHUR E. CHILDS, *President.*

The name Massachusetts Lighting Companies is the designation of the Trustees for the time being under a Declaration of Trust dated October 1, 1903. All persons dealing with the Massachusetts Lighting Companies must look solely to the trust property for the enforcement of any contract with or claim against said Massachusetts Lighting Companies. Trustees, officers, or shareholders neither assume, nor shall be held to any personal liability, present or future, under or by reason of any contract, order or obligation entered into in behalf of said Massachusetts Lighting Companies.

Applications for shares received at office of
Arlington Gas Light Company
527 Main Street

The executive office of the Massachusetts Lighting Companies is at 77 Franklin Street, Boston

$17.50
for a
Quality Built Automobile Battery

A brand new 6 volt, 11 plate, full capacity storage battery fresh from the factory—a battery we can afford to back with our reputation as Battery Merchants. It is a product of the great Prest-O-Lite organization.

Our expert service will prolong the life of your old battery.

OSCAR HEDTLER
26 Church Street
Tel. 1208

Pull up at the sign of "Friendly Service"

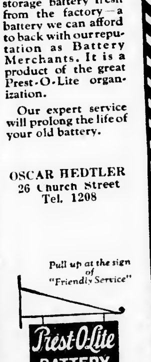

RADIO BATTERIES AT ATTRACTIVE PRICES

THE FORTNIGHTLY ANNUAL REPORT 1923-24

In reviewing the activities of the Fortnightly during the past year, the outstanding features seem to be the high standard of its achievements and paramount perhaps the splendid spirit of co-operation which made these things possible. In other words more important than any definite thing done was the spirit in which it was done.

The club held 14 regular meetings during the club year, including three public meetings and an evening meeting with an average attendance of 333.

We close the year with a full membership of 600 and a waiting list of 59.

The year's program has been of unusual and varied interest; individual preferences having been considered.

At the annual meeting, Miss Louie Mudgett presented a program of miscellaneous readings, featuring the play, "Their First Year" by Frank Crane.

On April 23, Mr. Mac Gregor Jenkins, publisher of the Atlantic Monthly, made the subject of Fellow Travelers amusing and delightful. On that date also, the Fortnightly Tree, a rock maple, was planted on the Common with impressive ceremony and presented to the Town of Winchester by the President, Mrs. Mason.

The club luncheon on May 14, with its usual interesting features, proved its popularity by an attendance of 350 people. The program following with music and two skits, "A Pair of Lunatics," and "Mechanical Jane," under the direction of Mrs. McGaragle, completed a unique and entertaining afternoon.

At the first meeting in the autumn we enjoyed Miss Doris Goodspeed's readings and Mr. Charles Ellis' tenor solos, together with the delegates' reports of the annual meeting of the State Federation.

The open meeting on Nov. 12, with such names as Maria Conde, Aaron Richmond and Jean Bedetti to conjure with, proved a treat for even the most discriminating music lover.

On November 26, Mrs. John Clarence Lee, a speaker of rare personal charm, told us a tale replete with thrills and mystery of her trip across Siberia alone.

Guest night which occurred on Dec. 10, the Fortnightly mothers and fathers listened to Lieut. J. Dunton Sherman who was theoretically convincing on the subject, "Better Men Than Their Fathers."

A group of five artists, first men of the Boston Symphony Orchestra, gave a concert of rare quality and merit before an appreciative audience of more than 500 people, on Jan. 24. This was a public meeting and refreshments were served by the Social Committee.

Mr. Edward E. Whiting of Whiting's Column fame, was the speaker at the last meeting in January. His talk on Washington Close Ups gave us Mr. Whiting's interesting and personal observations of some of the more prominent of our Congressmen and Cabinet members.

Character Analysis as depicted by Mr. Harry H. Balkin appeared quite as intriguing as its psycho relative. The speaker predicted an interesting future for this new science, saying that as yet character analysists had merely scratched the surface.

The Annual Fashion Show with the additional [illegible] as models, completed the February program.

At the first meeting in March, Mr. Nathan Howard Gist's lecture, "Wise and Otherwise," was a treatise along educational lines, particularly stressing the demand of the age for higher education.

The year's program closed with the presentation of the play, "Adam and Eva" under the direction of the Dramatic Committee. The cast was composed of Fortnightly members and the enthusiasm with which it was received proclaimed its success.

Space permits only the merest outline of the activities of the various committees. Those who have shared in them can best appreciate their value.

The Art Committee arranged a course of lectures on Home Decoration by Elsie K. Chamberlain which was well attended. This committee also contributed $48.60 to the building fund and presented a floor lamp to the Fortnightly room.

The Civics Committee reports cooperation with the Red Cross, by selling Christmas seals in aid of the tuberculosis fund, and help given in the Red Cross drive, also active interest in the work of the Girl Scouts, assistance given the Women's Republican Club, and League of Women Voters at election and three lectures on Current Events conducted by Grace Morrison Poole. A surplus of $13.17 was given to the Room Committee.

The work of the Conservation Committee will be perpetuated in the Fortnightly tree which was planted on the Common during National planting Week through the efforts of this Committee. Health walks have been conducted and plans are under way for a Rose Day.

As occasion required, the Courtesies Committee have sent flowers and letters of condolence, cheer or congratulation. Seven loved and valued members have passed from our sight during the year.

In memory of these members, the Education Committee is giving books to the Public Library, and expresses the hope that this may be done each year, thus supplying the reference department with much needed books and commemorating the names of revered members of our club. This committee has also made it possible for a deserving young woman to enter Simmon's College, and has given help and advice to three young people desiring to take college courses.

The Home Economics Committee has offered classes in millinery, a talk by Alton E. Briggs on "The Problem of Our Food Supply," a display of Ready to Wear garments, and a luncheon bridge party in the Fortnightly room. All of their endeavors were self-supporting and from the proceeds a gas range has been purchased for the Fortnightly Room, and the sum of $34.20 donated to the Room Committee.

The Legislative Committee established a class in parliamentary procedure, and has kept the club informed on legislative matters.

At the six meetings of the literature group, Massachusetts writers have been considered, and in addition the play, "Samuel Johnson" by A. Edward Newton was read, and a comprehensive life of Samuel Johnson given.

The first contribution of the Dramatic Committee was the program for the club luncheon already noted in this report. The fourth episode of the State Federation pageant, "Bureau of the Light," was also in charge of, and given by this committee. In March the play, "Adam and Eva" was presented, with club members in the cast. Two performances were given with apparent success. A children's party on April 5, featuring "Mother Goose" made 200 children happy and completed the work of this committee.

The Press Committee has sent advance notices of club events to local and Boston papers and has issued six numbers of the Fortnightly News. The News sends exchanges to neighboring clubs that are publishing club bulletins, and to 10 State publications.

The Hospitality Committee besides its many acts of graciousness in the club, sent a basket filled with tobacco, jellies, candies and bulbs, all in holiday wrappings, to the Chelsea Naval Hospital at Christmas.

The Soldier Welfare Committee though much hampered by inadequate transportation facilities have been constant visitors at the Chelsea Naval and Marine Hospitals. Gits of money, underwear, afghans and over 50 phonograph records have been distributed and assistance given in many ways at both hospitals. The Fortnightly boy at Wentworth Institute, on the completion of his course was given a working equipment of books and drafting instruments by this committee.

The Fortnightly room continues to be an almost indispensable adjunct to the club, and with the additional responsibility of financing the Fortnightly News, the Room Committee has felt the need for great activity. Two large bridge parties and a cafeteria luncheon in the Town Hall have been given.

Classes in Mah Jong have been conducted by Mrs. Prescott Warren.

The financing of the room is as follows:

The Fortnightly News	$ 78.89
The Fortnightly Room	295.70
Total Earnings	461.07
Total Disbursements	374.59

Through the efforts of the Fortnightly, and the co-operation of Mr. Wilson of the Winchester Star a Social Clearing House has been inaugurated, which is already being used by many organizations of the town.

The Fortnightly has been represented in the State Federation by Mrs. Wellington, Mrs. Tarbell, Mrs. Heaton and Mrs. Hildreth.

The donations from the Philanthropy Fund for the year are as follows:

Fortnightly Room at Hospital	$ 20.00
Home for the Aged	50.00
Japanese Relief Fund	25.00
Ex-Service Men at Christmas	25.00
Winchester Council of Girl Scouts	10.00
Cross Patch Community Center	42.00
Massachusetts Forestry Association	10.00
Scholarship Fund	125.00
Winchester Visiting Nurse Association	100.00
Boston Museum of Fine Arts	10.00
Mass. Child Labor Commission	5.00
Cake Table at American Legion Fair	328.85
Toward Permanent Upkeep of Fortnightly Room at Hospital	100.00
Marion Chase Baker Memorial Fund	10.00
Committees	100.00

E. Pauline Buckley,
Recording Secretary

WOMEN'S FIRST EXPERIENCE IN PRESIDENTIAL PRIMARIES

Women vote in Presidential Primaries this year for the first time—they got the vote too late in 1920 to take part in the primary that year—so it is a novel political event. Unhappily, the purpose and importance of the Presidential Primary is not very well understood. There is a general feeling that it doesn't amount to anything and so why bother! This is unfortunate because it is the vote in the primary that really expresses the individual's choice for presidential nominee. It gives voters the power to determine who shall represent them in two very important political decisions—the choice of candidates for president and vice-president, the declaration of principles and policies which make up their party's confession of political faith and plans for public service, the party platform.

So voting in the primary, taking full responsibility in the choice of delegates, is as important as voting at the State Election for representatives and senators.

The Presidential Primary increases the political power of the people, gives them a new opportunity and places upon them a new obligation. Democracy is a test of quality. Women voters should meet this test April 29th by going to the polls, 100 per cent of those eligible to vote, and casting their ballots in a Presidential Primary.—[Bulletin of Massachusetts League of Women Voters.

MRS. MARTHA L. HOWARD

Mrs. Martha L. Howard, widow of James O. Howard, an old and well-known resident of this town, where she had resided for 50 years, 40 of which she served as a nurse, died on Tuesday afternoon at the residence of Mr. W. E. Taylor, 4 Blind Bridge street, where she made her home.

She was a native of Dover, Mass., the daughter of Linus and Martha (Soule) Bliss, and was 76 years of age. She was well known in Winchester as a nurse, having served for many of the former doctors, including Dr. B. T. Church and the late Dr. March. For over a year she had been in failing health, and in January underwent an operation at the hospital.

She leaves two sons, George L. Howard of Glen, N. H., and James O. Howard of Castile, N. Y. She also leaves two sisters, Mrs. Josephine Smiley of Lawrence and Mrs. Ella Foss of Old Orchard, Me.

The funeral services were held at Dover, Mass., yesterday afternoon at 1 o'clock, the interment being in the family lot at that place.

B. F. Mathews, W. E. McLaughlin, funeral directors and embalmers. Tel. Winchester 1236—578-J. tf

AFFAIRS OF THE WYMAN CHAPTER OF THE MOTHERS' ASSOCIATION

The regular meeting of the Wyman Chapter of the Mothers' Association was held at Wyman Assembly Hall, last Friday, Dr. Owen Ames of Boston being the speaker of the afternoon. His address on "Parenthood" was much enjoyed, and the informal discussion following was, as such discussions have been at other meetings of the Chapter, an especially pleasing satisfaction.

The Wyman Chapter is planning to hold, at the close of its annual meeting, May 16, a reception to Mr. and Mrs. Quinn, and to the Wyman teachers, giving all Wyman mothers the desired opportunity for pleasant acquaintance with our new Superintendent of Schools and his wife, as well as further deepening the friendship that Wyman mothers already feel for the teachers of the Wyman School.

The piano fund committee is to be congratulated on obtaining Mr. Thornton Burgess to lecture at the Town Hall, Saturday, May 3, morning and afternoon. Mr. Burgess brings stereopticon slides of over 40 different animals and birds, and three reels of moving pictures of wild creatures in their own homes. The children know from his books how delightfully Mr. Burgess tells stories of animals, and they must not miss this chance to hear him "tell some more."

For Sale—Shrubs, Trees, Vines and Rose bushes at the Melrose Nurseries Japan Barberry and Cal. Privet for hedging, landscape planting. A. M. Tuttle and Co., Melrose Highlands Mass. Tel. Melrose 42. my12-tf

Advise your neighbors to read the

Uncle Dudley Editorials

IN THE

Boston Daily and Sunday Globe

The Globe prints an Uncle Dudley Editorial every day in the year. **Order the Boston Globe** regularly from your newsdealer or newsboy.

Courteous, Prompt, Accurate Service to All our Patrons All the Time

Gaspee 1243 *Park 6789*

Angell 8642-W

A LOT of new central office names are becoming familiar to Boston telephone users these days, as they take increasing advantage of the fast inter-city toll service now available.

Say you are a Boston subscriber. Your home telephone is in Winchester. Your business telephone is in Main. You call one from the other without thought of distance or political bounds. Metropolitan Boston weaves a daily fabric of speech involving hundreds of thousands of telephones in sixty central offices.

Then why not call Cedar in Worcester just like Regent in Brookline? Union in Providence as you do Porter in Cambridge? Manchester, Lowell, Brockton, as you would Milton, Lexington, Braintree?

You can. Right now.

Not only these, but scores of other towns in a widening circle. On Page 6 in the Boston Telephone Directory is the full list and the rates.

If you do not know the number, ask your local Information. If you do know it, fine. Give it to your own operator and hold the line,—just like a local call.

NEW ENGLAND TELEPHONE AND TELEGRAPH COMPANY
H. H. CARTER,
Division Commercial Superintendent

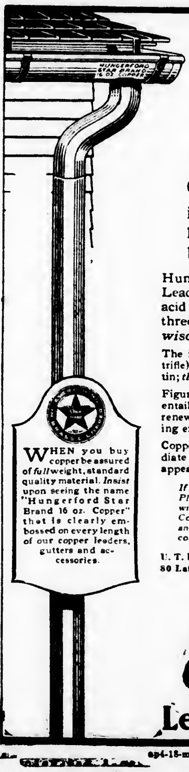

Let **Economy Wisdom and Common Sense** *Guide You*

in selecting the kind of leaders and gutters to be used on *your* house

Hungerford Star Brand Copper Leaders and Gutters will stand the acid test of any one or all of those three good counsellors: *economy, wisdom* and *common sense.*

The initial expense is a little (but *only* a trifle), greater than for galvanized iron or tin; *the first cost, however, is the last cost.*

Figure it on a *cost-per-year* basis. Copper entails no annual-expense for painting, for renewal of rusted-out sections, or for repairing exasperating leaks.

Copper Leaders and Gutters give an immediate impression of quality and add to the appearance and value of your property.

If your neighborhood Roofer, Tinsmith, Plumber or Dealer cannot supply you with Genuine Hungerford Star Brand Copper Roofing Accessories, write to us and we will gladly tell you the name of a convenient distributor.

U. T. HUNGERFORD BRASS & COPPER CO.
80 Lafayette Street New York City

Hungerford STAR BRAND Copper Leaders and Gutters

ap4-18-my2-16

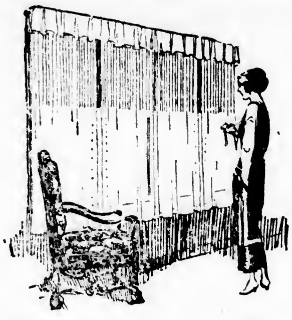

"How can you do it at the price?"

That's what you'll say when you see the smooth finish and beautiful, even "hang" of the clean curtains we return to you.

Our Curtain Dryer is the principal reason "how" we can do it. After your curtains are washed carefully and gently, they are placed on this Dryer which is set to their exact original measure. A carding material at the sides holds the edges straight and even. No pins or hooks are used. Corners are square, scallops in place. They come out looking almost like new.

Better than home methods, isn't it? Phone and let us do a pair for you.

Special Prices During April

CRYSTAL 0116—0117

WAKEFIELD LAUNDRY

The Discontented Husband

A MAN can't help comparing his wife with his best girl—meaning, in this case, his wife before he married her. And if he sees her grow careless of those charms which first attracted him, he begins to feel discontented.

One of these charms is a woman's smooth and clear complexioned hands. She need not lose this feminine charm, no matter how much cleaning and washing a married woman has to do. For red, rough, and coarse looking hands result from the use of ordinary household soap which irritates the skin.

INTELLIGENT housewives everywhere *insist* on Kirkman's Soap—for every household purpose—because it is as harmless to the hands as is the most exquisite toilet soap.

They know that Kirkman's Soap, being free from irritating lye, will not harm the skin or injure the most delicate fabrics. It is made of the purest materials. It contains absolutely no adulterants such as starch, talc, or water-glass, which have no cleansing value.

For the sake of your hands, *always insist* upon Kirkman's Soap.

YOUR HANDS WILL BE GRATEFUL

U. S. NAVY IN POLAR EXPLORATIONS

Peary now turned his attention to the pole, which lay 396 geographical miles farther north than any man had penetrated on the Western Hemisphere. To get there by the American route he must break a virgin trail every mile north from Greely's 83 degrees 24 feet. No one had pioneered so great a distance northward. Markham and others had attained enduring fame by advancing the flag considerably less than 100 miles, Perry had pioneered 150 miles, and Nansen 128 from his ship.

Adopted Eskimo Ways

His experiences in Greenland had convinced Peary, if possible more firmly than before, that the only way of surmounting this last and most formidable barrier was to adopt the manner of life, the food, the snowhouses, and the clothing of the Eskimos, who by centuries of experience had learned the most effective method of combating the rigors of Arctic weather; to utilize the game of the northland, the arctic reindeer, musk ox, etc., which his explorations had proved comparatively abundant, thus with fresh meat keeping his men fit and good-tempered through the depressing winter night; and lastly to train the Eskimo to become his sledging crew.

In his first North Polar Expedition, which lasted for four years, 1898-1902, Peary failed to get nearer than 343 miles to the pole. Each successive year dense packs of ice blocked the passage to the Polar Ocean, compelling him to make his base approximately 700 miles from the pole, or 200 miles south of the headquarters of Nares, too great a distance from the pole to be overcome in one short season. During this trying period, by sledging feats which in distance and physical obstacles overcome exceeded the extraordinary records made in Greenland, he explored and mapped hundreds of miles of coast line of Greenland and of the islands west and north of Greenland.

A New World's Record

On the next attempt, Peary insured reaching the Polar Ocean by designing and constructing the Roosevelt, whose resistless frame crushed its way to the desired haven on the shores of the Polar Sea. From here he made that wonderful march of 1906 to 87 degree 6 feet, a new world's record. Winds of unusual fury, by opening big leads, robbed him of the pole and nearly of his life.

The last Peary expedition 1908-09 resulted in the discovery of the pole and of the deep ocean surrounding it. The 396 miles from Greely's farthest had been vanquished as follows: 1900, 30 miles; 1902, 23 miles; 1906, 169 miles; 1909, 174 miles.

Thus Robert E. Peary crowned a life devoted to the exploration of the icy north and to the advancement of science by the hard-won discovery of the North Pole. The prize of four centuries of striving yielded at last to the most persistent and scientific attack ever waged against it. Peary's success was made possible by long experience, which gave him a thorough knowledge of the difficulties to be overcome, and by an unusual combination of mental and physical power—a resourcefulness which enabled him to find a way to surmount all obstacles, a tenacity and courage which knew no defeat, and a physical endowment such as Nature gives to few men.

The Story of Our States

By JONATHAN BRACE

XXXI.—CALIFORNIA

THERE is an atmosphere of romance enveloping the early history of California which even encircles the origin of the name. About 1520 a Spanish love story was published in which there was an imaginary island in the Far East called California. Some fifteen years later a party of Spanish adventurers came upon the peninsula which we now call Lower California. Believing that they had discovered a romantic island similar to the one in the novel, they called it California. Later on, the territory to the north became known as Alta California or High California and when it became a state, it was accordingly called California. The first settlers were Franciscan monks who came up from Mexico and established missions, and many are the legends woven around these pioneer Padres. There shortly grew up Mexican settlements around the missions which the wonderful climate and fertile soil prospered.

The government, while under Mexican control, was more or less independent, and at the outbreak of the Mexican war, Fremont, who was later defeated for the presidency, occupied California. When peace was made in 1848, California became United States territory. That same year gold was discovered in the Sacramento Valley and the rush of people to California began. The population grew so rapidly that in 1850 California was admitted as the thirty-first state of the Union. With 158,297 square miles, it is the largest state except Texas. Politically, its power has been rapidly growing. California now has thirteen presidential electors.

(© by McClure Newspaper Syndicate.)

Return balls at Wilson's the Stationer.

Gretna Green Marriages.

After the abolition of Fleet marriages in 1754, Gretna Green became notorious as the place of celebration of the marriages of runaway couples from England. In England publication of banns and the presence of a priest at the ceremony were necessary, but to conclude a lawful marriage in Scotland at that time it was only necessary for an unmarried couple to go before witnesses and declare themselves man and wife. Gretna Green marriages are now at an end, however, in consequence of a law which decrees that no irregular marriage contracted in Scotland shall be valid unless one of the parties resides in Scotland, or has done so for 21 days next preceding such marriage.

Educational bouncing balls at Wilson's the Stationer.

Charter No. 11103.
Reserve District No. 1.

REPORT OF THE CONDITION OF

the Winchester National Bank at Winchester, in the State of Massachusetts, at the close of business on March 31, 1924:

Resources

Loans and discounts, including rediscounts, acceptances of other banks, and foreign bills of exchange or drafts sold with indorsement of this bank		$22[illegible].29.43
Overdrafts, unsecured		[illegible]
U. S. Government securities owned:		
Deposited to secure circulation (U. S. bonds par value)	$100,000.00	
All other United States Government securities (including premiums, if any)	35,340.90	
Total		135,340.90
Other bonds, stocks, securities, etc.:		342,091.18
Furniture and fixtures		20,120.32
Lawful reserve with Federal Reserve Bank		29,633.23
Items with Federal Reserve Bank in process of collection		[illegible]
Cash in vault and amount due from national banks		[illegible]
Checks on other banks in the same city or town as reporting bank		[illegible]
Miscellaneous cash items		[illegible]
Redemption fund with U. S. Treasurer and due from U. S. Treasurer		5,000.00
Total		[illegible]

Liabilities

Capital stock paid in		$100,000.00
Undivided profits	$12,834.09	
Reserved for interest and taxes accrued	580.13	
	$13,414.22	
Less current expenses, interest, and taxes paid	12,996.62	
		417.60
Circulating notes outstanding		100,000.00
Certified checks outstanding		[illegible]
Cashier's checks outstanding		[illegible]
Demand deposits (other than bank deposits) subject to Reserve (deposits payable within 30 days):		
Individual deposits subject to check		[illegible]
Certificates of deposit due in less than 30 days (other than for money borrowed)		[illegible]
Time deposits subject to Reserve (payable after 30 days or subject to 30 days or more notice, and postal savings):		
Other time deposits		[illegible]
Postal savings deposits		[illegible]
Bills payable (including all obligations representing money borrowed other than rediscounts)		[illegible]
Notes and bills rediscounted, including acceptances of other banks and foreign bills of exchange or drafts sold with indorsement of this bank		[illegible]
Total		$[illegible],828.38

State of Massachusetts, County of Middlesex, ss.

I, Edwin M. Nelson, Cashier of the above-named bank, do solemnly swear that the above statement is true to the best of my knowledge and belief.

Edwin M. Nelson, Cashier.

Correct Attest:

Richard W. Sheehy
Edmund C. Sanderson
Francis J. O'Hara, Directors

Subscribed and sworn to before me this 12th day of April, 1924.

George P. Wyer,
Notary Public.

My commission expires March 26, 1926.

REPORT OF THE CONDITION OF

the Winchester Trust Company of Winchester, Mass., at the close of business March 31, 1924, as rendered to the Commissioner of Banks.

BANKING DEPARTMENT

Assets

U. S. and Mass. Bonds	$181,850.66
Other stocks and bonds	316,788.93
Loans on real estate (less amount due thereon)	112,975.00
Demand loans with collateral	14,000.00
Other demand loans	17,480.00
Time loans with collateral	10,602.77
Other time loans	165,742.41
Overdrafts	173.89
Banking house (assessed value $37,700)	24,500.00
Safe deposit vaults, furniture and fixtures	6,500.00
Due from reserve banks	80,356.22
Due from other banks	39,987.13
Cash: Currency and specie	27,172.73
Checks on other banks	179.14
Other cash items	433.29
	$998,742.17

Liabilities

Capital stock	$100,000.00
Surplus fund	50,000.00
Undivided profits, less expenses, interest and taxes paid	25,106.37
Due to other banks	47,862.94
Deposits (demand),	
Subject to checks	726,721.97
Certificates of deposit	519.32
Certified checks	2,289.48
Treasurer's checks	2.12
Bills payable, including all obligations representing money borrowed other than rediscounts	45,000.00
Tellers' overs,	9.84
Other liabilities (giving items), Board of Trustees of Postal Savings	1,230.13
	$998,742.17

For the last thirty days the average reserve carried with the Federal Reserve Bank of Boston was 7.09 per cent.

SAVINGS DEPARTMENT

Assets

Public funds, bonds and notes	$180,060.33
Railroad bonds and notes	53,465.25
Street railway bonds	20,468.00
Telephone company bonds	10,672.50
Gas, electric and water company bonds	5,416.25
Loans on real estate (less amount due thereon)	236,000.00
Loans on personal security	125,535.24
Deposits in banks and trust companies	11,496.21
Cash (currency and specie)	920.47
Checks and other cash items	45.00
	$644,079.25

Liabilities

Deposits	$620,267.94
Guaranty fund	3,700.00
Profit and loss	6,616.08
Interest, rents, etc., less current expenses and taxes	10,806.41
Discount prepaid	2,688.82
	$644,079.25

MIDDLESEX, SS. April 9, 1924

Then personally appeared C. E. Barrett, Treasurer, and F. E. Hovey, Vice-President, and Jere A. Downs, Ralph E. Joslin, W. L. Parsons and James W. Russell, directors of the Winchester Trust Company, and made oath that the foregoing statement by them subscribed is true to the best of their knowledge and belief.

Before me,
T. PRICE WILSON,
Notary Public.

My commission expires August 15 1924.

ALL DOG LICENSES

Expire March 31, 1924

And should be renewed at once or the owners or keepers thereof are liable to a fine.

MABEL W. STINSON,
Town Clerk.
mh21-5t

NOTICE IS HEREBY GIVEN that the subscriber has been duly appointed executor of the will of Sarah James Holroyd late of Winchester, Massachusetts, in the County of Middlesex, deceased, testate, and has taken upon himself that trust by giving bond as the law directs. All persons having demands upon the Estate of said deceased are hereby required to exhibit the same and all persons indebted to said Estate are called upon to make payment to

KINSLEY VAN R DEY, Executor
Address 24 Federal Street,
Boston Mass.
Dated March 25, 1924. ap4-3t

NOTICE IS HEREBY GIVEN that the subscriber has been duly appointed executor of the will of Florence Mac Alman late of Winchester in the County of Middlesex, deceased, testate, and has taken upon himself that trust by giving bond, as the law directs.

All persons having demands upon the estate of said deceased are hereby required to exhibit the same, and all persons indebted to said estate are called upon to make payment to

JOHN H. MAC ALMAN, Executor
Everett Avenue,
Winchester, Mass.
April 2, 1924. ap4-3t

Winchester, Mass., April 7, 1924

TO THE BOARD OF SELECTMEN OF THE TOWN OF WINCHESTER: The undersigned respectfully petitions for a license to keep, store and sell

GASOLINE

100 gallons in the public garage, 300 gallons in motor vehicles in public garage, 500 gallons in an underground tank, which garage and tank is to be located on the land in said Winchester situated on Main street and numbered 744-750 thereon, as shown upon the plan filed herewith and certifies that the names and addresses of all owners of record of land abutting the premises are as follows:

Abutters: James Hagerty, 161 Swanton street, Winchester, Mass.; Carolina J. Murray, 607 Main street, Winchester, Mass.; Bay State Saw & Tool Manufacturing Company, Lake street, Winchester, Mass.; Town of Winchester, Board of Selectmen, Town Hall Winchester, Mass.

RALPH P. SYLVESTER

Town of Winchester, in Board of Selectmen, April 7, 1924: On the foregoing petition it is hereby ORDERED, That notice be given by the petitioner to all persons interested, that this Board will on Monday, the 28th day of April, 1924 at 8 o'clock P. M., in the Selectmen's Room in the Town Hall Building, consider the expediency of granting the prayer of said petition when any person objecting thereto may appear and be heard; said notice to be given by publishing a copy thereof, with this order of notice thereon, once in each week for two successive weeks in the Winchester Star, the first publication to be at least fourteen days before such hearing and by mailing copies of the same at least fourteen days before said hearing, by prepaid registered mail to every owner of record of each parcel of land abutting on the said parcel of land.

A true copy.
Attest:
GEORGE S. F. BARTLETT,
Clerk of Selectmen
ap11-2t

NOTICE IS HEREBY GIVEN, that the subscriber has been duly appointed administrator of the estate of Addie Maria Ayer late of Winchester in the County of Middlesex, deceased, intestate, and has taken upon himself that trust by giving bond, as the law directs. All persons having demands upon the estate of said deceased are required to exhibit the same, and all persons indebted to said estate are called upon to make payment to

ALBERT E. AYER, Administrator,
11 Sanborn Street
Winchester, Mass.
April 11, 1924 ap18-3t

Winchester, Mass., April 10, 1924

TO THE BOARD OF SELECTMEN OF THE TOWN OF WINCHESTER: The undersigned respectfully petitions for a license to keep, store and sell

GASOLINE

25 to 30 gallons in motor vehicles while in private garage which garage is to be located on the land in said Winchester situated on Lawrence street and numbered 5 thereon, as shown upon the plan filed herewith and certifies that the names and addresses of all owners of record of land abutting the premises are as follows:

Abutters: George F. Edgett, 9 Lawrence street; Harris A. Peterson, [illegible] Harrison street; John Herbert, 36 Wildwood street

GEORGE B WHITEHORNE

Town of Winchester, in Board of Selectmen, April 14, 1924: On the foregoing petition it is hereby ORDERED, That notice be given by the petitioner to all persons interested, that this Board will on Monday, the 5th day of May, 1924, at 8 o'clock P. M., in the Selectmen's Room in the Town Hall Building, consider the expediency of granting the prayer of said petition when any person objecting thereto may appear and be heard, said notice to be given by publishing a copy thereof, with this order of notice thereon, once in each week for two successive weeks in the Winchester Star, the first publication to be at least fourteen days before such hearing and by mailing copies of the same at least fourteen days before said hearing, by prepaid registered mail to every owner of record of each parcel of land abutting on the said parcel of land.

A true copy.
Attest:
GEORGE S. F. BARTLETT,
ap18-2t Clerk of Selectmen

MORTGAGEE'S SALE OF REAL ESTATE

By virtue and in execution of the power of sale contained in a certain mortgage given by Erasmus Darwin Beach and Alta H. Beach to George C. Ogden, dated March 22, 1922, and recorded with Middlesex South District Registry of Deeds, Book 4501, Page 106, of which mortgage the undersigned is the present holder by an assignment dated March 23, 1922 and recorded with said Deeds, Book 4501, Page 175, for breach of the conditions of said mortgage, and for the purpose of foreclosing the same will be sold at public auction on the premises hereinafter described, on Tuesday, the twenty-second day of April, 1924, at 9 o'clock in the forenoon, all and singular the premises conveyed by said mortgage, and therein described substantially as follows: to wit.

The land in said Winchester, Middlesex County, Massachusetts, with the buildings thereon, shown as lot numbered four on a plan entitled, "Land in Winchester, Mass., on Park Ave., Park Road, Washington and Hancock Sts., belonging to Frank I. Ferguson, Nov 30, 1901," recorded with Middlesex South District Deeds, Book of Plans 133, Plan 38, and bounded and described as follows: Southerly and Southwesterly by Park Road by a curved line as shown on said plan, sixty (60) feet; Northwesterly by lot numbered 6 by a straight line as shown on said plan, ninety-four (94) feet Northeasterly by lot numbered 3 as shown on said plan, sixty (60) feet; Easterly by lot numbered one (1) as shown on said plan, about twenty-five and 11-100 (25.11) feet; Southerly by lot numbered two (2) as shown on said plan, fifty-eight (58) feet; containing about 1700 square feet.

Said premises will be conveyed subject to restrictions of record, if any, insofar as the same are now in force and applicable, to a prior mortgage in the principal sum of five thousand dollars ($5000), given to the Woburn Five Cents Savings Bank, and to all unpaid taxes, tax bills and assessments. Three Hundred Dollars ($300) will be required to be paid in cash by the purchaser at the time and place of sale, other terms to be announced at the sale.

CHARLES F. DUTCH,
60 State Street, Boston
mh28-4t Present holder of said mortgage

STONEHAM THEATRE

Matinee 2:30 Evenings 8 P. M.

Three Shows Saturday 2:30—6:30—8:30

TODAY AND SATURDAY, APRIL 18—19

Big Amateur Contest Every Friday Night—See Your Favorite Local Entertainers

Herbert Rawlinson

In a Special Production

"HIS MYSTERY GIRL"

COMEDY TRAVELOGUE

New England in Motion Pictures by the Boston Post

MONDAY, TUESDAY, APRIL 21—22

Mary Pickford

In Her Greatest Production

"Rosita"

No advance in prices

COMEDY NEWS

New England in Motion Pictures by the Boston Post

WEDNESDAY, THURSDAY, APRIL 23—24

House Peters

In "HELD TO ANSWER"

COMEDY NEWS

TEELE SQ. THEATRE

Daily Matinees at 2:15 Evenings at 8 Telephone 4586-W

MONDAY, TUESDAY, WEDNESDAY, APRIL 21—22—23

"Name the Man"

With CONRAD NAGEL, MAE BUSCH, PATSY RUTH MILLER, CREIGHTON HALE

It is more than a motion picture, it is life transferred to the screen, tender, passionate, thrilling.

Gladys Walton

In "THE NEAR LADY"

LATEST NEWS AND COMEDY

THURSDAY, FRIDAY, SATURDAY, APRIL 24—25—26

"Wild Oranges"

With FRANK MAYO and VIRGINIA VALLI

A picture packed with thrilling romance!

"Her Temporary Husband"

OWEN MOORE, SYLVIA BREAMER, SIDNEY CHAPLIN

A fast, furious frolic of facetiousness and fun.

"FIGHTING BLOOD SERIES"

David J. Lynch at the Wurlitzer Organ

Winthrop Fur Storage Service

Dry Air Cold Storage for Fur and Winter Clothing

A trial of the Winthrop Fur Storage Service will convince you of its superiority—a service you can always depend upon and unhesitatingly recommend to your most valued friends.

Just telephone, Main 0690, or drop a postal when you are ready to send your furs to storage and our messenger will call immediately.

MOORE SMITH COMPANY

250 DEVONSHIRE ST., BOSTON, MASS. TEL. MAIN 0690

Sherrard Clay, Treasurer and General Manager

Remodeling
Repairing and
Custom Fur Work

Collections and Delivery in Winchester without charge

ap11-tf

MEDFORD THEATRE

MATINEE 2:15 MEDFORD SQUARE EVENING 8:00
10c—20c 20c—25c—30c

CALL MYSTIC 1800 FOR RESERVED SEATS

Phone Orders Taken For All Evening Performances

Now Playing

"The Man Life Passed By"

Featuring PERCY MARMONT and CULLEN LANDIS

Sweeping as a tornado

OUR GANG in "Back Stage"

FIGHTING BLOOD VAUDEVILLE

MONDAY, TUESDAY, WEDNESDAY, APRIL 21—22—23

"Black Oxen"

Starring CORINNE GRIFFITH and CONWAY TEARLE

A startling revelation

WALTER HEIRS in "Fair Week"

WEEKLY COMEDY

COMING

The Hunchback of Notre Dame

REGENT THEATRE ARLINGTON

Phone 1420

MATINEES DAILY AT 2:15—EVENINGS AT 8

FREE AUTO PARKING

FRIDAY, SATURDAY, APRIL 18—19

"CONDUCTOR 1492" "HELD TO ANSWER"

FOX NEWS

WEEK OF APRIL 21

MONDAY, TUESDAY, WEDNESDAY

"The Common Law"

With CORINNE GRIFFITH and CONWAY TEARLE

Bessie Love

In "GENTLE JULIA"

FOX NEWS

THURSDAY, FRIDAY, SATURDAY

Tom Mix

In "NORTH OF HUDSON BAY"

"The Shepherd King"

With VIOLET MESEREAU

COMEDY FOX NEWS

Saturday Mat. Only—RUTH ROLLAND in "HAUNTED VALLEY"

LOCATELLI'S BALL SQUARE

TELEPHONE SOMERVILLE 7520

BROADWAY SOMERVILLE AT BALL SQUARE

WEEK OF APRIL 21

Gloria Swanson

In "THE HUMMING BIRD"

Rodolph Valentino

In "A SOCIETY SENSATION"

VAUDEVILLE NEWS AND COMEDY

THURSDAY, FRIDAY, SATURDAY

"The Uninvited Guest"

ALL STAR CAST

Alice Lake and Herbert Rawlinson

In "THE DANCING CHEAT"

OTHER SCREEN FEATURES

COMING APRIL 28

THOMAS MEIGHAN in "PIED PIPER MALONE"

COLONIAL HOME

On East Side Hill, commanding extensive view, splendid section, only one-half mile to Wedgemere and Winchester stations. Briefly, the house contains on the first floor large living room with fireplace, dining room, den, tiled lavatory and kitchen; second floor, 3 master chambers and tiled bath; third floor, 2 chambers and tiled bath. A substantial house built of the very best materials. There is about 12,400 sq. ft. of land with many fine shade trees. Owner is anxious to sell and will consider any reasonable offer.

WEDGEMERE

A very substantial home in fine section near station; house contains 9 rooms and tiled bath, hot water heat; all in A1 shape; about 8300 sq. ft. of land. Price $13,500.

DUPLEX HOUSE

In splendid location, corner lot, 7 rooms and bath on one side, 8 rooms and bath on the other; single garage; property is in good condition and pays well. A very comfortable and economical home to live in. Price $12,900, $3500 cash.

A BEAUTIFUL HOME

We are commissioned to offer for immediate sale and occupancy the property No. 105 Church street. It has always been occupied by the original owner, who built for himself 16 years ago. At that time the figure was in excess of this figure. The house, which is stucco, with a tiled roof, contains 12 rooms and 3 baths. There is a heated garage accommodating 3 cars with man's room and storage space. The lot contains 17,000 sq. ft. of land. Price $28,500; terms if desired.

REAL ESTATE

EDWARD T. HARRINGTON CO., Agents

39 CHURCH STREET WINCHESTER, MASS.

Resident Manager, LORING P. GLEASON

Office hours from 8 to 6 every day except Sunday.

Special appointments made in the evening for business people. Tel. Winchester 0502, Residence 0113 R.

INSURANCE

ESTABLISHED 1875 FLINT DYER AND CLEANSER

E. R. FLINT, Cleaners

Agent

V. F. BUNKER

MILLINER

577 Main Street

Tel. Win. 1237-M

NEWSY PARAGRAPHS

David A. Carine, painter and decorator, hardwood finishing a specialty. 141 Cambridge street, tel. 0494-M s1-tf

Winchester boys who have received honors at the Brown & Nichols School at the close of the recent term include Francis Smith, John Page, George Proctor, Roger Sherman, Luther Puffer and Louis Best.

A cozy, restful, fire in your fireplace from dry beach, maple and birch wood helps to make your evening a pleasant one. Parker & Lane

There is to be an informal ladies' night next Friday evening at the Calumet Club, mixed bridge, bowling and dancing being announced as the program.

Miss Myra Smith sang over the radio with the Shubert Trio at W. N. A. C. on Friday afternoon.

Miss Alice M. Chamberlin of Wildwood street is spending a week at Lake Boon Lodge, Hudson, Mass.

Radio battery for $13.50, a better one $18. Oscar Hedtler Co. Tel. Win 1208. mh28-tf

Court Santa Maria, C. D. of A., is presenting the "Apple Blossom Minstrels" on Thursday evening, May 1, in Lyceum Hall. There will be dancing till 1 o'clock.

The Presidential Primary occurs on Tuesday, April, 29.

Mr. and Mrs. George R. Poland, Mrs. Harry E. Brown and Mrs. William E. McDonald, Jr., will motor to Manchester, N. H. on Sunday. Monday morning they will attend the wedding in St. Jean's Church, that city, of Miss Eva Kollock, and Mr. Alphonse Doran. Miss Kollock is the daughter of Mr. and Mrs. Charles Kollock, for many years well-known residents of Stoneham.

Miss Elizabeth Gould. Smith '25, took part in the yearly "Junior Frolic" Wednesday night at the college at Northampton.

There was a large attendance at the Church of the Epiphany on Sunday afternoon when the vested choir of 45 men and boys sang "The Seven Last Words," by Dubois, under the direction of the choirmaster, J. Albert Wilson. Mr. George Boynton was tenor soloist, Master Edward Berry soprano and Kenneth McLeod baritone.

NEWSY PARAGRAPHS

Parker & Lane Company have a supply of best grade coke at Boston prices. If you want coke this is the kind to use. Phone Win. 0162. f29-tf

Rev. Payson W. Lyman, a prominent Congregational minister and writer of Fall River, who died at Brookline on Tuesday, was the father of Mr. Harrison F. Lyman of this town.

Miss Ruth Long, a graduate of the Warren School of Marceling now with the Harper Method. Tel. Win. 0330. ap11-tf

Mr. Charles A. Lane was out bright and early on the first day of fishing. As usual he brought home five fine brook trout, which he exhibited to his friends on Wednesday morning.

What is more restful and cozy than a fire in the fireplace? Nice dry hard wood, beach, maple and birch, at Parker & Lane Co., tel. Win. 0162. mh21-tf

A largely attended meeting of Winchester Lodge of Elks was held Tuesday evening in Lyceum Hall, at which further plans were discussed for the coming convention to be held in Boston. The lodge has voted to establish a building fund, and on Monday evening, April 28, it will visit the Parker Hill Hospital and give an entertainment for the soldiers.

Chiropody, massage, corrective exercises. Emma J. Prince, Lane Bldg., tel. Winchester 155. ap6-tf

Miss Martha A. Langley of West Newton, well known here as a dancing instructor, suffered the death of her mother, Mrs. Annie Langley, on Monday.

Mr. Harry T. Winn is the new chairman of the Board of Assessors.

An investment that pays big dividends in rest and comfort. A cord of nice dry hard wood, beach, maple, and birch at Parker & Lane Co., tel. Win. 0162. mh21-tf

Coach Ernest Roberts of the High School is the father of a daughter, born at the Choate Hospital Sunday.

Treatments in all branches of beauty culture and physical upkeep may be had at the Patricia, a Lanning-Nolan beauty shop. Room 3, White Building, tel. Win. 1645. *

Spinach, 35c; heavy greenhouse lettuce, 20c; cucumbers, 25c; radishes, 10c; string beans, 30c; asparagus, 55c; fresh native rhubarb, 20c; bananas, 40c. At Blaisdell's Market, tel. Win. 1271.

Marbles at Wilson's the Stationer.

"Alice Smalls' Shoppe." Heavy weight, full-fashioned, silk hose for Easter. Black and new shades, also out size in black. Hemstitching and plaiting. White Building, tel. Win. 0342-M.

Pre-Easter Offerings

FOR MEN

"Swan Russell"

HATS

New Spring Shades

SHIRTS

Latest 1924 Patterns

GLOVES

Fine Grey Suede

SILK HOSE

Stylish Neckwear

FOR WOMEN

Stylish New Gauntlet

GLOVES

Shadow Lace Scarfs

BEADS

Ladies' Sport Hose

BLOUSES

Dimity Shirt Waists

HANDK'FS

Colored Lace Trimmed

Kotex -- **Franklin E. Barnes Co.**

OPEN ALL DAY SATURDAY

Richardson's Market

10-14 MT. VERNON STREET Telephone 0410

FANCY NORTHERN TURKEYS

Selected quality, young and tender

52c lb.

EASTER HAMS AND BACON

Swift's Premium Brand, delicious, mild, sugar cured stock. All sizes, 8 to 20 lbs.

29c lb.

NEAR BY HENNERY EGGS, per dozen 45c

HOT CROSS BUNS, individual cartons, 1 dozen each 27c

SPECIAL—SUNSHINE GRAHAM CRACKERS, 5 lb. cartons, 77c

Pure Vermont Maple Syrup

$2.75 gal.

NEWSY PARAGRAPHS

Gem-Air permanent wave. The only system of permanently waving the hair with air only. The Idonian Beauty Shop, tel. Win. 1408. mh21-tf

Will the person who found the brown silk paisley scarf in Baptist vestry please return to janitor.

Mr. Robert Scanlon of Harvard street has purchased the house at 8 Lebanon street from Mrs. William Buckley.

With the idea of making the section more attractive, shade trees are to be planted through the Plains section by the local Park Department.

Miss Mary Richards of Black Horse terrace and Mr. and Mrs. C. N. Ladd of Governors avenue were guests at the reception to Anton Lang and his company of "Passion Players" at the home of Charles J. O'Malley in Newton Upper Falls on Sunday.

If eggs are sent you by parcel post, immediately upon receipt open the container and examine condition of contents. If any are broken report the fact to the postmaster at once in order that proper investigation may be made as to cause of, and responsibility for, such breakage.—G. H. Lochman, Postmaster.

Mr. Herbert Wadsworth has sold the Henry J. Winde property at 19 Hillside avenue to Mrs. Amelia Wulkop. This property includes a house of nine rooms and about 11,000 feet of land.

Braided rugs made to order. Tel. Win. 0155. *

Mr. and Mrs. C. A. Batchelder have gone to New York City, where they are to be entertained by Prof. De Rochelle of Columbia College.

Assistant Assessor F. Percival Lewis finished his visitation of the west side of the town the first of the week, completing that portion of his work in an even fortnight.

The flag pole on the Common was painted and had its top-mast raised this week.

Parker & Lane Company have a supply of best grade coke at Boston prices. If you want coke this is the kind to use. Phone Win. 0162. f29-tf

Mrs. Howard J. Chidley held the last of the series of afternoon teas she has been giving for the ladies of the Congregational Parish at her home on Main street last Friday afternoon. She was assisted at the tea tables by Mrs. Edward H. Stone and Mrs. Edward A. Tucker, who poured, and these ladies were aided by Miss Ruth Phippen, Miss Helen Nedringhouse and Miss Esther Brown.

Mr. and Mrs. Nathan H. Taylor, who have been spending the winter in Santa Barbara, Cal., expect to open their summer home at Manomet the last of this month.

Smart gowns made to order. Expert remodeling, Miss Alston, 12 West street, Boston, Bigelow Kennard Building, Room 712, tel. Dewey, 1795-M. ap11-8t

Among the new Reo owners in town who have recently received their cars are Messrs. W. Eugene Wilde, Charles E. Kendall and George F. Purrington. Selectman William P. Callahan has a new Chandler car also. One of the finest of the many Cadillacs out this spring is that of Mr. Fred B. Reynolds, and Mr. Thomas H. Hargrove has a new Studebaker sedan.

Trio, violin, 'cello and piano for churches, receptions, weddings, etc. Gertrude Felber, tel. Win. 0022-M. ap11-2t*

Mr. and Mrs. Mark R. Jouett, Jr., of Sheffield road are the parents of a daughter, born Wednesday at the Phillips House, Boston.

Marriage intentions were filed with the Town Clerk this week by Mr. John Griffin of Woburn and Miss Delia Connolly of Lakeview terrace.

Michael Queenin, Taxi Service, Main street, Winchester, tel.-Win. 1673. au24-tf

A daughter was born last week at the Winchester Hospital to Mr. and Mrs. John G. Lindsey of 36 Harvard street.

NEWSY PARAGRAPHS

Marbles at Wilson's the Stationer.

Metal and wood screens repaired. A. J. Flaherty, 5 Dunham street, Winchester. Tel. 0461-M. ap4-4t*

The Edward T. Harrington Company, Real Estate, will keep its office open on both Saturday, April 19, and on Monday, April 21.

A bicycle owned by Steward Elliott of Rumford street was stolen last Friday night in the centre. The thieves, two young men, were seen taking the wheel up Winchester place, and the police are working on the theft.

Sammy Pilkington, son of Mr. Harry Pilkington of Wilson street, after an illness of 11 weeks with scarlet fever, returned home from the hospital a week ago quite recovered. Wednesday his sister Harriett came down with it and is quite ill at home. Mrs. Pilkington who has been ill also, is now much better.

Let us do your Easter cleaning early. Hallanday's, Winchester 0528.

Commodore Sidney Beggs of the Corinthian Yacht Club has entered the two-stick schooner "Hathor," the flagship of the club, in the Bermuda race of 1924. She was built last year.

Mr. Charles A. Wilber of this town has sold 92,000 sq. ft. of land on West Newton street, Watertown, to Joseph E. Reinhalter.

Armour's Star hams, whole, 28c; large hams, whole or half, 22c; ham, by the slice, 45c; strictly fresh near-by eggs, 43c; legs of veal, 35c; large roasting chicken, 45c; fresh killed fowl, 42c; fresh killed turkeys, 48c; fresh pork shoulders, to roast, 16c. At Blaisdell's Market, tel. Win. 1271.

To a very excellent selection of chocolates and candies for Easter, has been added fresh home-made maple pecan creams. The Copper Kettle Candy Shop, 19 Vine street, (near Congregational Church). Open until 9 p. m. Tel. Win. 1462-M. *

Jump ropes at Wilson's the Stationer.

Thornton W. Burgess

TELLS STORIES at

TOWN HALL

Stereopticon and

MOVING PICTURES

of

ANIMALS and BIRDS

SAT., MAY 3

10 A. M. and 2 P. M.

Children! Ask If You May Go Parents, Please Say "Yes!"

Tickets 50c and 75c at all our schools, and at the Star Office. Benefit of Wyman School Piano Fund.

AN EXCELLENT BUY

THIS 5-TUBE

NEUTRODYNE RADIO

Broadcast Receiver

Made to your order for only

$120.00

Genuine Freed Eiseman Parts

Well made in finely finished mahogany cabinet

Inquire at Star Office

LAURENCE D. TREFRY

Service RADIO Sales

347 Medford St., Somerville

Tel. Somerville 3998

Residence, Somerville 2121

Winchester Real Estate

SINGLE HOME—On West Side, beautiful new house of 9 rooms and 2 tile baths and sun parlor. Price $20,000. For details inquire of Henry W. Savage, 10 State street.

WINCHESTER DUPLEX—Two duplex houses in residential locality, 6 and 6 rooms and modern throughout. Houses in excellent condition. Exceptionally well financed.

For details inquire of

HENRY W. SAVAGE, Inc.

10 STATE STREET, BOSTON

Establish 1840 Congress 6660

FOR RENT

FIRST-CLASS STORAGE space for household furniture, in Brown Block, in Winchester Centre. Clean, light room at very reasonable terms.

THOMAS H. BARRETT

Real Estate Insurance

546 MAIN STREET, WINCHESTER

Tel. Win. 357-M or 579-M

WINCHESTER

WEST SIDE DUPLEX

Exceptionally fine location on corner of two of the best residential streets. The house contains about eighteen rooms and two baths; all hard wood floors; open plumbing; 14,000 sq. ft. land; convenient to trains and trolleys. A wonderful opportunity for two intmate families each to purchase one-half of this property. Price $18,000. $6000 cash.

WEST SIDE

I am commissioned to offer for immediate sale the following estate, which comprises a most attractive lot of land containing about 17,000 sq. ft. with southern exposure, attractively decorated with trees and shrubs. The house was erected by the owner from plans designed by Adden & Parker, architects, and contains ten room and two baths. The interior is spacious and airy and is adapted to the taste and needs of a conservative family. There is a garage for one car.

A. MILES HOLBROOK

24 CHURCH STREET, WINCHESTER

Telephone Winchester 1250 Residence 1058-J

PERCIVAL B. METCALF

REAL ESTATE INSURANCE MORTGAGES

Tel. Winchester 0361 Haymarket 0933

WEST SIDE

FOR SALE—Ten-room house with garage and 9000 sq. ft. of land. House attractively arranged with long living room with fireplace, bedrooms finished in white enamel, combination heater, laundry in basement. Re-decorated a year ago by one of the most prominent interior decorators in the Back Bay. Owner obliged to leave town on account of change in business. Asking price $13,000. Easy terms.

BOSTON OFFICE: 1 BEACON STREET

HERBERT WADSWORTH

2 MT. VERNON ST.

Tels.: Office 0291—Res. 1525

FOR SALE

JUST THE PLACE for a small family, West Side, on a quiet street, easy walking distance to center, colonial house of 6 rooms and sleeping porch. 1st floor: living room with fireplace, dining room and kitchen. 2nd floor: 3 chambers, bath, and large enclosed and heated sleeping porch, hot water heat, over 14,000 feet of land, with over 20 fruit trees, grapes, berries, currants, etc., vegetable garden and fine assortment of shrubbery. Price $13,500.

2 DUPLEX HOUSES—1 on East Side, 1 on West Side—15 and 16 rooms.

1 2-FAMILY NEW—5 and 6 rooms, sun porches, tiled baths, 2-car garage.

NEAR CENTER, practically new 7-room house, bungalow type. Price $9800.

WEDGEMERE—New Dutch Colonial, 6 rooms and heated sun porch., Price $12,500.

COTTAGE HOUSE, WEST SIDE—5 minutes to trains; 6 rooms and large heated sun porch; garage. Price $13,500.

NEW COLONIAL, WEST SIDE—7 rooms, 2 baths, of superior construction and unusually attractive both as to exterior and interior. Price $17,000.

HOUSE BEAUTIFUL, Prize Plan—1st floor: hall, living room with French glass doors, tapestry brick fireplace, veranda off living room; dining room with dado, kitchen that will delight any housekeeper, combination range. 2nd floor: 3 chambers and large tiled bath, hot water heat; quartered oak floors throughout; nearly 8000 feet of land. Personally inspected and highly recommended. Price $11,000; terms.

BORDERING MYSTIC LAKES—House of 10 rooms, 3 baths; 2-car heated garage; large lot of land.

ASK US ABOUT OTHERS

INSURANCE -- ALL FORMS

Lotta Ware Wash Dresses

Made from Parkhill Ginghams, in all new Spring Designs, sizes from 2 to 6 years

From **$1.79** *up*

SPRAGUE MADE

WASH SUITS FOR YOUNGSTERS, made from a variety of materials in button-on and middy styles, prices range

From **$1.59** *up*

BOYS' CAPS of Serge and Mixed Worsteds

75c to $1.50

G. RAYMOND BANCROFT

TEL. WINCHESTER 0671-W 7 MT. VERNON ST.

PUBLIC LIBRARY, WINCHESTER, MASS.

THE WINCHESTER STAR.

VOL XLIII NO. 41 | WINCHESTER, MASS., FRIDAY, APRIL 25, 1924 | PRICE SEVEN CENTS

CHURCHES WELL ATTENDED

Large Audiences at Easter Services Here

Winchester churches were filled to their capacity, and in many instances extra seats were necessary, at the Easter services Sunday. Of especial interest was the service at the Unitarian Church, wherein the new set of chimes donated by Miss Elizabeth and Mr. Jere A. Downs in memory of their mother, the late Mrs. Elizabeth S. Downs, were dedicated. This service took place at the close of the regular Easter program, and Rev. George Hale Reed, minister of the church, pressed the button at his pulpit which operated the bells and sounded their tuneful melody for the first time.

The service was attended by a congregation which filled the church to overflowing. Mr. Reed preached an Easter sermon on "The Music That Does Not Die," dwelling on the joy and music of Easter and the significance of the use of bells in the worship of God. He paid tribute to the faith, hope, love and loyalty of the mothers of the community and of the world as he successively rang the chimes. Appropriate music was sung by the choir in connection with the dedication ceremony. During the service 20 persons were admitted to membership in the church.

At the First Congregational Church a special program of Easter music was given at the morning service, where the attendance was such as to pack the auditorium. The church was a bower of beauty with its decorations of spring flowers, arranged under the direction of Mr. John C. Haartz. Rev. Howard J. Chidley preached upon "A Slice of Eternity." A special vesper service was held during the afternoon with Miss Doris Emerson, soprano; Mr. Clarence B Durland, bass and Mr. Paul Shirley.

At the Church of the Epiphany a special program was given at the 11 o'clock service with a vested choir of 45 men and boys. The soloists were Master Edward Berry, soprano; Mrs. James Kershaw, alto; Mr. Frank Jeffrey, tenor; Mr. Kenneth McLeod, baritone, and Mr. John Spooner, bass. Mr. J. Albert Wilson, organist and choirmaster, directed the musical feature of the service. A special Easter carol service was held in the afternoon at 4 o'clock also.

A special service at 10:30 Easter Sunday morning featured the observance at the Methodist Episcopal Church, with a musical program by the quartet. A special exercise by the Primary Department entitled "From Calvary to Victory," was given under the direction of Mr. Norman Hitchcock, Mrs. Walter Fancie and Mrs. Fred Wildberger.

The morning service at the First Baptist Church opened with baptisms and the pastor, Rev. Clifton H. Walcott, preached upon "Faith and the Easter Hope." There was a large attendance at this service, the capacity of the church being taxed.

An Easter pageant, "Youth's Easter," was given Sunday evening at the Second Congregational Church, with parts taken by children of the church school.

BLACKHAM—KEANE

Among the first weddings of the post-lenten season was that of last Monday evening, April 21, when Miss Mary Frances Keane, daughter of Mr. and Mrs. John Keane of 59 Fairbanks street, Brighton, became the bride of James William Blackham, son of Mrs. Margaret Blackham and the late James Blackham of this town. The ceremony was performed at the Rectory of St. Columbkille's Church, Brighton, by the pastor, Rev. Joseph V. Tracy at eight o'clock.

The bride was attended by her sister, Miss Katherine Keane. The bridegroom had for his best man his brother, Mr. John Francis Blackham.

Following the ceremony a reception was held at the home of the bride attended only by the immediate families of the couple. The bride is prominent socially in Brighton and Dorchester, being a member of several clubs in the latter place. The groom has been active in town affairs, having served on various committees as well as on the Board of Selectmen 1920 to 1922. He is a World War veteran, a member of the Winchester Post, American Legion, the Winchester Boat Club and Winchester Lodge, No. 1445, B. P. O. Elks.

After a brief wedding trip Mr. and Mrs. Blackham will reside in Winchester.

AUTO THIEVES USED CLEVER METHOD

With the arrest last Friday afternoon of two Cambridge men, charged with stealing automobiles, the police uncovered a most ingenious method of concealing stolen cars and probably ran to earth a gang which has been responsible for the theft of many cars in Greater Boston. The method used to disguise the identity of the cars stolen was to cut off the first number of a registration plate, place this plate in a nickel frame, and drive away. As the first number of the doctored plate usually was wholly different from that of the stolen car, it was difficult to detect the fraud. It was while the men were engaged in doctoring a number plate that they were arrested. Among the cars the pair are accused of stealing is that of Mr. Roy N. Hallowell of Fenwick road, this town, which was taken in Cambridge on April 10.

BUILDING PERMITS

The Building Commissioner has granted Permits for week ending Thursday, April 24, 1924:

Andrew Erickson, 53 Loring avenue. Addition to dwelling, 2½ Clark street. (Piazza).

Stanley Proverb, Arlington, Mass. Summer house on High stret.

FORTNIGHTLY NOTES

On Monday afternoon, May 5, the club has arranged for a program both unique and intensely interesting. Mrs. Mina G. Del Castillo, chairman of the Music Department of the State Federation of Women's Clubs, will give a talk on American Music, illustrated with songs by Mrs. Helen Edelfson Barr. This will be an open meeting to which all music lovers of Winchester may come.

A rose party will be given by the Conservation Committee on the grounds of the Home for Aged People on Tuesday, April 29. Rose bushes will be planted and flower seeds sown on the grounds. Mrs. E. C. Sanderson, chairman, will read "The Roses of Life" and refreshments will be served to the ladies of the Home.

An exhibition, demonstration and sale of the work of the blind is to be held under the auspices of the Fortnightly on Thursday and Friday, May 8 and 9, from 2:30 to 10 p. m. in the Town Hall. At this exhibition one may see how the blind are taught to help themselves. There will be weavers, a china painter, a carpenter, etc. From an educational standpoint, this is an exhibition of value to Winchester and everyone is welcome.

The tea garden will be in charge of the Social Committee under the direction of the chairman, Mrs. Guy H. Sargeant. Mrs. John H. Powers, chairman of the Education Committee, is in charge of the affair. Other organizations which are co-operating to make this a great success are the American Legion, Chamber of Commerce, District Nurse Association, League of Women Voters, Women's Republican Club, Catholic Daughters of America, Florence Crittenton Circle, Mothers' Association and Teachers' Club.

The annual meeting of the State Federation of Women's Clubs comes May 14 to 16 and will be held at the New Ocean House, Swampscott, as last year.

The following delegates have been chosen: Mrs. Lillian T. Mason, Mrs. Helen W. Kelley, Mrs. Henry Hildreth, Miss Maude Folts, Miss Cora A. Guimby, Mrs. Chester A. Smith.

Tickets for the Fortnightly luncheon Monday, May 12, in the Town Hall are $1.25. Send check and stamped envelope to Mrs. Alexander, Mrs. Goddu, Mrs. Woodside, Mrs. Bird, Mrs. Messenger, Mrs. Parsons, Mrs. Keepers, Mrs. Boyd, Mrs. Butterworth, Mrs. Apsey, Mrs. Kerrison.

The conservation group are planning two delightful trips in May (dates to be announced later) one through the Arnold Arboretum under the leadership of Mrs. Phillip Messenger, the other to the home of Mrs. Frank Goode, Birdacre, Sharon, Mass. Those willing to take others in their cars please telephone Mrs. Sanderson, Win. 1000, at once.

FOR THE BLIND

The social committee of the Fortnightly will have charge of refreshments at the exhibition and sale for the blind on May 8 and 9.

The patrons and patronesses for the affair are the following:

Mr. and Mrs. Lewis Parkhurst
Mr. Fred Joy and Miss Joy
Mr. and Mrs. Edgar J. Rich
Mr. and Mrs. Herbert S. Underwood
Mr. and Mrs. Alfred S. Higgins
Mr. and Mrs. Frank L. Ripley
Mr. and Mrs. Merton Grush
Mr. and Mrs. Preston Pond
Mr. and Mrs. Henry C. Ordway
Mr. and Mrs. William E. Beggs
Mr. and Mrs. W. I. Palmer
Mr. and Mrs. William W. Hill
Mr. and Mrs. William A. Kneeland
Rev and Mrs. Howard J. Chidley
Rev. and Mrs. George H. Reed
Mr. and Mrs. Newton Shultis
Rev. and Mrs. Allan Evans, Jr.,
Mr. and Mrs. Harry Sanborn
Mr. and Mrs. Alonzo Crowell
Mr. and Mrs. Frank Crawford
Rev. and Mrs. Clifton H. Walcott
Mrs. Edward L. Dunning
Rev. and Mrs. Aliston B. Gifford
Miss Mary A. Richards
Mr. and Mrs. T. Grafton Abbott
Dr. and Mrs. J. Harper Blaisdell
Mr. and Mrs. Alexander S. MacDonald
Rev. and Mrs. John E. Whitley
Mr. and Mrs. Arthur W Loftus
Mr. and Mrs. Theodore A. Dissell
Miss Mary A. Lyons
Mr. Vincent P. Clarke
Mr. George J. Barbaro

MRS. RICHARD P. GLENDON

Mrs. Johanna (Murphy) Glendon, wife of Mr. Richard P. Glendon, a well-known resident of this town, for many years prominent in Catholic circles and a gold star mother of the town, died at her home, 17 Lake street, on Wednesday morning. She had been in poor health for quite a long time, but seriously ill only two weeks.

Mrs. Glendon was a native of Ireland. She was 61 years of age and had made her home in this town for the past 39 years. She was married 42 years ago, and besides her husband, leaves five sons—Henry R. of Medford, Patrick J., Luke, George J. of Somerville and Daniel V., and four daughters— Miss Annie A., Miss Elizabeth T., Mrs. Lucy A. Pike of Medford and Miss Josephine N.

Mrs. Glendon was one of Winchester's gold star mothers, her son William T. Glendon, dying in France during the War. He is buried in Calvary Cemetery.

She was active in Catholic circles and enjoyed a large circle of friends, being a member of the Catholic Women's Guild and the Sodality at St. Mary's Church.

Solemn high mass of requiem will be celebrated at St. Mary's Church this Friday morning at 9 o'clock. The burial will be in Calvary Cemetery.

EASTER AT THE "HOME"

The family at the Home for the Aged, were made especially happy on Easter Day by the thoughtful kindness of friends in sending generous gifts of cards, flowers, confectionery etc., each member receiving a beautiful Easter lily and other gifts, the different churches contributing a large number of Easter lilies.

Donors can rest assured that this interest in the Home is deeply appreciated.

TIME CHANGES SUNDAY

Daylight Saving Goes Into Effect For Summer

Daylight saving will go into effect at 12:01 a. m. Sunday morning, when the clocks of this State will be set ahead one hour. The period starts a fortnight later this year than previously.

At this time the new schedule of time on the steam road will also go into effect, there being but one weekday change, although there are several changes in inward Sunday trains.

The changes in the train time are as follows.

No 10:34 p. m. train for Boston. A new train for Boston, the last in at night, will leave at 11:34, arriving at 11:50.

The two early morning inward trains on Sunday leave one hour later —8:35 and 8:44 respectively. The inward train now leaving at 7:25 p. m., will leave at 8:25. The 10:34 p. m. inward train will be one hour later, leaving at 11:34. This will be the last inward train on Sunday night.

New time-tables may be had of the Winchester Trust Co., the Edward T. Harrington Co., Franklin E. Barnes & Co., George A. Barron and William F. Hargrove & Son.

A RARE OPPORTUNITY FOR CHILDREN AND NATURE-LOVERS

Mr. Thornton W. Burgess, who brings moving pictures of animals and birds to Town Hall, Saturday, May 3, is unquestionably the most popular living author of books for the young. As a boy he loved fields, woods, and marshes, and developed an intimate knowledge and understanding of all the little creatures dwelling in them.

His first animal stories were actual "bed-time" stories, written each night after work, as letters to his little boy who was then visiting his grandfather. Now he has written nearly 40 books, since 1911 having devoted his time wholly to writing for children. He believes in the educational value of stories, and his painstaking accuracy in details has won for him the regard of leading naturalists. William Hornaday, director of New York Zoological Society, says: "Any man who can find his way over legitimate roads into the hearts of a million children is a genius. If he carries with it a message of truth, light and permanent value, he is a benefactor. Thornton W. Burgess is both these things."

Let your children hear him and see his pictures. It will be an unparalled delight to them. Come yourself, whatever your age, if you love the out-of-doors and feel the fascination of your elusive little neighbors of field and wood.

LIST OF BOOKS FOR FLORENCE CRITTENTON LEAGUE

The following list of books have been recommended by Miss Laura B. Garrett for the Florence Crittenton League which may be obtained from the free lending library of the Massachusetts Society For Social Hygiene, 20 Beacon street, Boston, Room 504; at the Wyman School, or of Mrs. T. G. Abbott, tel. 0204:

I

Renewal of Life Morley
One Little Boy Selincourt
Towards Racial Health March
The Four Epochs of Woman's Life Calbraith
The Wonderful Story of Life U S Public Health Service.

II

Outlines of Child Study Gruenberg
Love and Marriage Key
Sex Problems Howard
The Sexual Question Forel
The Laws of Sex Hooker
The American Boy and the Social Evil from a Physician's Standpoint - Wilson
All of Winfield S. Hull's Pamphlets Am Medical Assn.

III

My Little Boy Ewald
Woman and Social Progress Nearing
Social Disease and Marriage Morrow
Heredity in Relation to Eugenics Davenport
The Kallikak Family Goddard
Heredity of Richard Roe Jordan
The Task of Social Hygiene—Ellis
Eugenics, Genetics and the Family—Williams & Wilkins

IV

Mutual Aid—Kropotin
Our Pets Their History and Care Crandall
The New Psychology of the Teacher - Miller
Psychoanalysis of the Classroom Green
The World of Dreams Ellis

V

Sonny—Stuart
The Betrothal—Maeterlinck
Prince of Portugalia (1st chap.) Stories of animal and plant life issued by government reports or from good nature books.

MR. JOHN HIGGINS

Mr. John Higgins of 11 Arthur street died at his home on Tuesday after a short illness, his death being a great shock to his friends and family. He was 64 years of age.

Mr. Higgins was a native of Galway, Ireland, and had been a resident here for many years, coming to this country in his youth. He was a currier by trade. His wife, Bridget (Mitchell) Higgins, died several years ago. He leaves two daughters, Miss Annie T. and Miss Della E. Higgins, and two sons, Mr. Patrick F. Higgins and Mr. John Joseph Higgins, all of Winchester.

Solemn high mass was celebrated at St. Mary's Church yesterday morning at 9 o'clock by Rev. Joseph A. Quigley, assisted by Rev. Joseph M. Fitzgibhons and Rev. Nathaniel J. Merritt, pastor of the church. The pall bearers were Messrs. John Higgins of Arlington, William Kelley of Cambridge and Thomas, Mark and John Kelley, and Hugh Skerry of this town. The burial was in Calvary Cemetery.

HEALTH DEPARTMENT

List of contagious disease for week ending Thursday, April 24,1924.

	Cases
Chicken Pox	1
Diphtheria	1
German Measles	2
Scarlet Fever	5

Maurice Dinneen,
Agent of the Board of Health

Mr. Franklin E. Crawford has a new Cadillac sedan.

OLD HIGH SCHOOL BOYS MEET

Successful and Enjoyable Event Wednesday Evening

The meeting and dinner for old Winchester High School boys under the auspices of a committee consisting of Charles R .Main, Leonard O. Waters, Amos S. Mills and Trevor A. Cushman, (Chairman) at the Boston City Club Wednesday evening, April 23, proved to be a highly successful and enjoyable event. Enthusiasm and merriment ran riot as the old boys gathered to compare their physical proportions and appearances with those of 20 odd years ago. For the most part time has been exceedingly kind to those who attended, and though there were one or two who defied immediate recognition, they were ultimately "discovered" much to the amusement of all.

The meeting was confined to the alumni of no particular class—it being a representative assembly of boys who were in school around about the period from 1900 to 1907. While the chief object of the gathering was an informal get-together for the purpose of seeing each other, there developed a proposed project of forming some kind of an alumni association or graduate club to meet periodically for a general good time, and to keep "in touch." Many suggestions were offered by those in attendance, and a committee whose personnel is identical with that of the committee fostering the meeting was appointed to promote the matter and to take such steps as will be suitable.

Everyone present was called upon for remarks, and the only formal tone to the meeting was the presence of five invited guests who, though not graduates of the High School, were always closely allied with it in their day, either as teachers or otherwise. These guests were former Principal Edwin N. Lovering; Instructor Ernest Collins, now Principal of the Quincy High School; Instructor George Fiske, who later became Principal of the New Wadleigh School, and is now an Instructor at the Noble Greenough School in Dedham; Ernest Cay, former Secretary of the Y. M. C. A. and now holding a similar position at Lawrence; and Mr. Harry G. Cushman. Their speches sparkled with humor and companionship as they reminiseed over individuals and events of two decades ago. As each was introduced he received a rousing cheer led by Amos Mills, who was appointed Cheer Leader, Extraordinary.

Most of the boys welcomed the opportunity to stand on equal ground with their stern instructors of previous years, and no opportunity was lest to "even up" for something which happened years ago when the dignity of a teacher held sway over the poor pupil. Stories of atheltic conquests as well as intellectual prowess studded the remarks throughout the evening and each of the boys entered into the re-union with the same spirit of co-operation and achievement which featured his work as an undergraduate either on the gridiron or the diamond, or in strictly scholastic work.

Greetings from many who could not be present were read by the Chairman, who acted as toastmaster. One letter in particular caused interest and enthusiasm,—it having come from Miss Minna B. Noyes, former instructress in French who, having heard of the gathering, sent her greetings and proposed that if an association or club is to be formed, the old girls (she really said "sweet girl graduates") should be included. In the middle of the evening a telegram of greetings was received from J. Yuill Blaikie, now in Los Angeles, Cal.

(Continued to page 4)

MISS EMERSON'S SCHOOL

Several of the teachers have been taking special courses this winter, Miss Emerson having recently finished one at Boston University in the Mental Health of Children, and Mrs. Potter one in Historical Geology at Harvard. One of the former teachers, Miss Baum, has been back at the school since the first of the year having the work in history and French. Miss Mary Wallace, a former pupil, and a graduate of Wheaton College visited the school this week.

NEXT TUESDAY, APRIL 29

"Winchester afternoon" at the Copley Theatre sponsored by Group 1 of the Women's Guild of the First Congregational Church. The Jewett Players will give Bernard Shaw's drama of the American Revolution, "The Devil's Disciple." All seats $1.10. Tickets available till Tuesday morning from Mrs. T. Grafton Abbott, tel. 0204 and Mrs. William Adriance, tel. 1257-M. Join the 200 already going.

A SUGGESTION TO THE WISE IS SUFFICIENT

To the Editor of the Star:

To Parents, Selectmen, Police Officers and Teachers—Instruct the children to walk on the sidewalks and not in the street, where the danger is increasing every day.

Also to stop boys holding up cars and riding on the back of trucks.

Daniel Kelley,
of Kelley & Hawes Co.

ANNUAL ELECTION AND DINNER SATURDAY EVENING

The annual election of club officers, preceeded by the annual dinner, will be held at the Calumet Club this Saturday evening, opening at 6.30. An attractive entertainment has been provided by the committee in charge and a large attendance of club members is anticipated.

Miss Helen Isensee was soloist at the Francis Willard Settlement meeting at Hotel Westminster Wednesday.

COMMUNITY SERVICE AT THE FIRST CONGREGATIONAL CHURCH SUNDAY EVENING APRIL 27, AT 7 O'CLOCK

Rev. L. H. Murlin, LL.D., President of Boston University, Speaker

Dr. Murlin has been president of Boston University for 13 years. In that time the student enrollment has grown from 1425 to 10,068, the budget has increased from $2,141,105 to $4,179,984 and the annual graduating class has sprung from 258 to over a thousand. Over 1000 of the university students are preparing for a dozen different kinds of church work, and thousands going into private enterprises purpose to give themselves, through the church, to humanitarian service, moved thereto by religious impulse. President Murlin is a great administrator. He is also in close touch with civic affairs and his voice is often heard where citizenship needs a champion. The Inter-Church Council has secured Dr. Murlin to preach the sermon at the Union Service Sunday evening, April 27.

HELEN BARR DELIGHTS WINCHESTER AUDIENCE

To say that Helen Barr delighted her audience Monday evening in her recital given under the auspices of the Pop Concert Committee, is to put it mildly, for no artist in the history of Winchester has ever met with a more cordial reception or retained throughout her entire program such undivided attention and sincere admiration. The greatest enthusiasm greeted each number of her varied and difficult program and her versatility was proved beyond a doubt, as she sang with perfect ease in Italian, German and French.

The brilliance of her Italian songs, the deep resonance of the German and the delicacy of the French all served to display the perfection of her musicianship as well as the beauty and dramatic quality of her voice, which in her two-years' absence from Winchester has developed amazingly.

The charm of her personality was keenly felt throughout the entire evening and her adaptability and artistic knowledge of the value of contrast was clearly shown as she sang a group of songs showing the beginning of what we call jazz here in America, which has come to be considered our national form of musical expression in spite of those who still consider it proper to condemn it,—from its crudest stage—the cake walk era—to the present time, which has produced the really charming song, "Once Upon a Time" from "The Clinging Vine." This group of songs was most enthusiastically applauded and the accompaniments were delightfully rendered by Morey Pearl, whose remarkable orchestra needs no introduction to lovers of dancing.

In regard to the more serious numbers on the program, special mention is merited by a song entitled "Sonnet" which was most admirably adapted to Mrs. Barr's voice. This song was composed by Lloyd Castillo, the son of Mina G. Castillo, whose exquisitely sympathetic accompaniments added immeasurably to the evening's pleasure and whose group of solo numbers was most warmly appreciated.

Other songs which displayed clearly Mrs. Barr's musicianship were "O, Sleep, Why Dost Thou Leave Me?" and "The Heart of a Rose," while the realistic quality of her voice in "The Night Wind" was a source of keenest delight to her audience.

Winchester people feel more than proud to consider Helen Barr as one of them and will watch her progress with the greatest interest and deepest admiration.

SALLY TUCKER'S PLACE

Opens May Day. Tables indoors and outside. Regular tearoom service daily from 11 a. m. till 7:30 p. m.

Specializing, as last season, in formal or informal service to small luncheon, supper and dinner parties by appointment only. Tel. Reading 0914-W.

NEWSY PARAGRAPHS

Mr. Peter Walling of Winthrop street is seriously ill with pneumonia.

Mrs. Alice H. Ekeran of Highland avenue, driving a Jeffrey touring car was in a rear end collision with a White truck owned by John E. Cain of Fulton street, Boston, and operated by William Sullivan, formerly of Nelson street, this town, in front of the A. & P. store yesterday afternoon. The touring car had its steering rod bent and a front mudguard crumpled up.

An alarm of fire was rung in Wednesday evening at 7:40 from box 411 for a gasoline fire at the Metropolitan Garage on Main street. Gasoline caught fire in some unknown manner while a car was being filled at the pump. The car was pushed away and the blaze extinguished before the arrival of the fire apparatus.

Mr. and Mrs. James B. Lord of Pine street, who spent the winter in California and the West, returned to town Wednesday.

Mrs. John Herbert, who has been giving the course of talks on Practical Psychology at the First Congregational Church, will be very glad to meet all women who are interested, or who have questions or problems to consider, at her home, 36 Wildwood street, on Wednesday afternoon, April 30, at half-past two o'clock.

At the spring meeting of the New England Associate Alliance, held at Concord, Mass., on April 17, Winchester had the honor of having the largest number of delegates, 36 members of the Ladies' Friendly Society being present.

Mrs. Robert Hamilton of Vine street is spending a few days at Mt. Vernon, N. Y.

COMING EVENTS

April 25, Friday evening Informal ladies' night at Calumet Club. Bridge, bowling and dancing.

April 25, Friday. "Mr. Bob" Two act drama by Methodist young people. Waterfield Hall, 8 o'clock

April 25, Friday, 2 p. m. Florence Crittenton bridge party in Town Hall Tickets $1.

April 26, Saturday. Annual dinner of Calumet Club. Yearly meeting and election of officers.

April 29, Tuesday. Presidential Primary. Polls open at the Town Hall from 5.45 a. m. to 4:30 p. m.

April 29, Tuesday. Primary for Political Parties

April 30 Wednesday O. E. S. Sewing meeting at Mrs. Arthur Sanfords', Cambridge street Basket lunch

May 1, Thursday, 10 to 4 p. m. Annual meting of the Western Missionary Society in the Church vestry.

May 1, Thursday Meeting of Mystic Valley Lodge at 6:45 p. m.

May 1, Thursday. Regular meeting of Mystic Valley Lodge at 6:45 p. m

May 1, Thursday, 10 to 4 o'clock All day sewing meeting of the Woman's League of the First Baptist Church. Sewing for Coleman Academy, Gibsland, La. Luncheon at 12.15 A large attendance is hoped for.

May 1, Thursday "Apple Blossom Minstrels" by Court Santa Maria, C. D. of A., Lyceum Hall.

May 2, Friday Boys and Girls W. H. S. exhibition.

May 3, Saturday. Thornton W. Burgess. Steropticon and Moving Pictures of Animals at Town Hall, 10 a. m. and 2 p. m. Don't let your children miss it Tickets 50c and 75c on sale at all Winchester Schools, and at the Star office. Benefit of the Wyman School Piano Fund.

May 5, Monday, 2:30 p. m. Regular Fortnightly meeting; musicale.

May 5, Monday 2:30 p. m. Fortnightly meeting Music, Mrs. M. G. Del Castillo and Mrs. H. Edelfson Barr.

May 5, Monday, 8 p. m. Annual meeting of the Corporation of the Home for Aged People at the Home 2 Kendall street.

May 8 Thursday, Special meeting of Mystic Valley Lodge at 7:15 p. m.

May 8, Thursday Special meeting of Mystic Valley Lodge at 7:15 p. m.

May 8, Thursday, 2 p. m. to 10 p. m. May 9, Friday, 10 a. m. to 10 p. m. Town Hall Exhibition, Demonstration, Sale State Division of the Blind. Auspices of the Fortnightly and assisting Winchester organizations. Music. Admission free. Patronize the Tea Room.

May 9 Friday, 8 p. m. First Congregational Church Vestry "Rebellion of Mrs. Barclay," under auspices of Young People's Society. Tickets 50 cents.

May 13, Tuesday. Annual Ladies' Night of the Brotherhood of the First Baptist Church. Address by Rev W. Quay Rosselle of Malden Marjorie Warren Leadbetter, soloist Grace Cole, reader.

May 15, Thursday, 2.30 p. m. Annual meeting of Florence Critten League at the home of Mrs. Frederick S. Snyder on Highland avenue.

May 16, Friday. Annual meeting of Wyman School Mothers' Association. Superintendent of Schools Quinn will speak.

C. D. OF A. NOTES

The Court was well represented at the performance, "Over the Footlights" which was presented by Court St. Agnes of Arlington on last Monday evening, Grand Regent Annie E. Vayo, P. G. R., Alice L. Martin and P. D. D. Elizabeth C. McDonald attending from the local Court, as well as many of the Court members. A packed house greeted the performers and all voted it a dandy show.

Plans are progressing for the annual Communion and Breakfast which will take place on Mothers' Day, May 11. Mrs. Alice Martin, P. G. R., is in charge of the affair.

The ushers at both church and hall will include: Miss Mabel W. Kelley, Chief Usher; Miss Mary Martin and Miss Katherine F. O'Connor.

Sisters Elsie O'Connell, May O'Leary and Mary Mawn are reported as well on the way to recovery and Sister Minnie O'Connor, V. G. R., is ill at her home on Main street.

The first performance of the Minstrel show will be given tomorrow afternoon at 2.30 in Lyceum Hall, this being a special matinee for the children. The songs, dances, jokes and sketches will all be given especially for the children at this performance. All the little ones who come will be told what Peggy did in the hen-coop, how Billy minded the pigeon, and what happened when Harry lost his penny. And all will be sure to be convulsed with glee when Mollie Maguire leads her farmer boys in their side-splitting sketch "Oh! Horsey, Keep your head up."

The evening performance on Thursday next will be the best show which the Court has yet attempted. Under the direction of Miss Mary J. Kelley, and with Miss Mabel M. Coty in charge of the musical numbers and Mrs. Mollie L. Maguire attending to the details, everything is et for a first-class Minstrel show. Solos will be rendered by Mrs. Maguire, Miss Coty, and Miss Marion Halon. Miss Hanlon is a new member of the cast this year and has a voice of rare charm which holds much promise. End parts will be taken by Mrs. Helen Studley, Mrs. Beatrice Crowe, Miss Betsy Noonan, Miss Ethel Kean, Miss Helen Reagan and Miss Mary J. Kelley. Speciality numbers will be led by Miss Mary Quigley, Mrs. Mollie Maguire, Miss Winifred Vayo, Miss Helen Carroll, the McGrath Sisters, the Hooper Tots, Miss Mary Brown, Mrs. Katherine Weafer, Miss Dorothy Horn and Miss aMrgaret Cassidy of Arlington.

Mrs. Elizabeth C. McDonald, P. D. D., will be interlocutor and Tommy Gigliotti's jazz orchestra will furnish music both for the show and the dancing after the performance.

The clergy of St. Mary's Parish, the State Regent and the Regents of the surrounding courts, and the present and past District Deputies of the Court have been invited to be present.

The Misses Winifred Kelley, Charlotte Smith and Mary O'Melia will serve as ushers and Grand Regent Annie E. Vayo and the Past Grand Regents of the Court will act as a reception committee.

Marriage intentions have been filed with the Town Clerk by George Reddington Blodgett of Washington street and Miss Isabel Hart Arnold of Cambridge.

WINCHESTER SAVINGS BANK

26 Mt. Vernon Street

A Mutual Savings Bank for 50 Years

STATEMENT OF CONDITION APRIL 16, 1924

ASSETS		LIABILITIES	
U. S. Bonds and Notes	$806,306.20	Deposits	$2,615,692.41
Railroad Bonds	293,351.25	Christmas Club Deposits	17,011.75
Street Railway Bonds	83,900.00	Surplus:	
Telephone Company Bonds	47,836.25	Guaranty Fund	125,601.75
Bank Stock	28,044.50	Profit and Loss	105,723.96
Loans on Real Estate	920,250.00	Discount	3,712.65
Loans on Personal Security	588,360.00		
Bank Building and Fixtures	10,000.00		
Cash on hand and in Banks	89,694.32		
	$2,867,742.52		$2,867,742.52

On April 16, 1924
This Bank paid to its Depositors
$53,914.85
in dividends

Leaving a surplus for the protection of depositors of
$231,325.71

Business Hours—8 A. M. to 3 P. M.
HARRY C. SANBORN, President

Saturdays—8 A. M. to 12 M.; 6 to 8:30 P. M.
WILLIAM E. PRIEST, Treasurer

Telephone Winchester 0030

SCARLET FEVER CASES

To the Editor of the Star:

We would like to keep the public informed regarding the amount of scarlet fever in town. There have been from the first of the year to the present time, 32 cases:—seven in January, nine in February, nine in March and seven so far in April. Last year, in the same period, there were 29 cases:—nine in January, nine in February, 10 in March and one in April.

Of the 32 cases, which are practically the same in amount as last year, 12 have been children in the Wyman School, but these 12 cases have been scattered over the three months and a half in question. The school authorities and the agent of the board have made every effort to prevent the spread of the disease. There is no common source of milk; the families represented take milk from practically every dealer in Winchester and the majority use pasteurized milk.

The cases are not restricted to any room or any one grade. It has been impossible to trace contagion from one case to another. The children from the Wyman School are carefully watched and examined by the school physician and the school nurse and whenever a pupil is reported absent, steps are taken to find out why and if there is any suspicion of a contagious disease the Board of Health is notified and a medical examination made.

While we do not wish to under-estimate the natural disturbance of parents, the facts do not indicate any serious spread of the disease or anything which could be remotely considered an epidemic. It must be remembered that Boston and all the eastern part of the United States have had many more cases than for years past. As a matter of fact, the total number of cases in Winchester, in proportion to the population, is smaller than in most of the surrounding towns.

It is unfortunate that it is not possible to detect the disease in its early stages, as in the case of diptheria. The disease, in the main, has been very mild, so much that a number of cases have been difficult of diagnosis. There have been cases reported at first, which later developed not to be scarlet fever at all. In the same way, it is probable that there have been some cases so mild that they were not recognized at all. Unfortunately, such cases can spread the disease just the same as more violent attacks.

We wish to particularly commend the school authorities for the consistent and careful oversight which they have maintained in connection with this matter and their complete cooperation with the Board of Health.

Yours very truly,
Carl F. Woods, Chairman
Board of Health

An automobile accident occurred Wednesday night at 6:20 at the corner of Harvard and Florence street when a Ford touring car owned by William Irving of Harvard street and a Ford truck owned by Dominic Flowers of Holland street came together. Both cars were damaged.

Educational bouncing balls at Wilson's the Stationer.

Pink Sunrise and Sunset

The reason that sunrise and sunset are pink is because the light, instead of coming straight down through a belt of air, strikes the air on a slant, traveling through more air, particularly close to the earth. As a result it meets many more specks of dust, smoke and other impurities in the air. These absorb, deflect and reflect the light rays and cause the multi colored effect.

Oldest Slate Extant

In the Florence museum there is a schoolboy's slate 2,500 years old. Professor Halbherr says this is the most perfect specimen of an actual tablet for school exercises in Europe. The twenty-six letters run in Phoenician style from right to left and give the Chalcidian form of the Greek alphabet brought to southwest Italy by European colonists.

Umbrella Inventor Wealthy

Although mystery shrouds the identity of the inventor of the umbrella, the man who devised the grooved rib and the paragon frame is known to have realized more than $2,500,000 from his idea.

First Turkey in England

Tradition has it that the first turkey was taken to England from America by one of Sebastian Cabot's chief lieutenants. This is supported by the fact that William Strickland, who accompanied Cabot on several of his voyages, adopted a turkey rampant as his crest on being granted arms in 1551.

How Fast Does Hair Grow?

The rate of hair growth varies from three-eighths to three-fourths of an inch a month until it has reached a length of from twelve to fourteen inches, when the rate of growth is reduced one-half. Past this point it gradually ceases. Hair grows faster in warm weather than in cold and faster by day than at night.

Two Bible Classes

Baraca and Philathea are the names of two international Bible classes. Baraca means blessing and Philathea lover of truth. There are 9,000 of these classes in Protestant churches, which include thirty-two denominations, and the membership exceeds 1,000,000.

Dewick & Flanders

INSURANCE

Announce their removal March 1, 1924, to their new offices in the Boston Insurance Exchange, 40 Broad Street, cor. Milk Street, Boston.

This new, fireproof structure, now the center of Insurance activities in New England is conveniently located and easily identified.

Nine thousand square feet on the EIGHTH FLOOR are devoted to this firm's various departments which will continue to serve you with fidelity and courtesy.

The telephone is as heretofore

Main 7530

(Branch Exchange)

SERVICES FOR LINCOLN L. RUSSELL

Services for Lincoln Lowell Russell, son of Mr. and Mrs. James W. Russell, Jr., of Wolcott road, and president of the freshman class of Amherst College, were held at 2:30 at the Winchester Unitarian Church Friday afternoon. Rev. George Hale Reed officiated. The organist was Carl Lamson, who played, besides Handel's "Largo" and Beethoven's "Andagio," an original composition by Lincoln Russell.

The active bearers were Stephen and Joseph Ryan of Dartmouth College and Thomas Esty, Alfred Grant, Bradford Williams and Alfred Fuller of Amherst College. The honorary bearers were McGreger Flanders, Hugh Chase, Newton Priddy and John Clark of Amherst College and William Atkinson and Philip Mayher, representing Deerfield Academy. The ushers were Dr. C. E. Ordway, Richard B. Neiley, Winthrop Palmer, Robert Hight and Thomas Jansen, all of Winchester.

The entire Amherst chapter of the Chi Phi farternity attended, as well as representatives from the several classes of the college and from the other fraternities.

The remains were taken to Mt. Auburn for cremation and the ashes will be intered in Wildwood Cemetery.

RED CROSS MOTION PICTURES FOR HIGH AND WADLEIGH SCHOOLS

Through arrangement with Red Cross, Mr. Quinn is providing, in the High and Wadleigh Schools next week, Red Cross information meetings with motion pictures. At the High School the program is planned for the last period, 1:30 to 2:30, on Tuesday, April 29, and the Wadleigh School is to have a similar program of moving pictures at its last period, 2:30 to 3:30 on Thursday, May 1.

The pictures show Junior Red Cross service abroad, and also what Red Cross is doing at home. There are pictures relating to street traffic conditions and the need for carefulness, and others of natural history subjects. The closing picture is of patriotic import. It is a pleasure to Winchester Red Cross to be able to bring these pictures to Winchester for the students of the schools.

INTERESTING MEETING

The Missionary Department of the Woman's League of the First Baptist Church held a very pleasant meeting with Mrs. William A Snow, 15 Edgehill road on Thursday afternoon April 17. There were 28 present. Mrs. McKinnon gave much pleasure with her soles, and the talks by Mrs. Richard S. Tayler on "Our Work Among the Women and Girls of Japan," and Mrs. Arthur E. Gilmour on "Service and Sacrifice" were much enjoyed. The ladies of Symmes Corner acted as hostesses at the social hour which followed.

The Buick runabout which has been parked all winter at the rear of the police station, an ancient vehicle of historic vintage taken in a "bright light" raid by State police last Fall after the driver had hastily abandoned it when held up by officers, was sold at public auction on Wednesday. There were several bidders, and the car was finally knocked down by auctioneer Edward Maguire to Michael J. Foley of Middlesex street for $9.

WILLIAM T. REARDON

Mr. William T. Reardon, aged 23 years, died at his home, 22 Arthur street, on Wednesday morning after a lingering illness. He was the son of the late Daniel and Margaret (Haggerty) Reardon and was born in this town, where his death will be mourned by many friends. He was employed at the Beggs & Cobb Co.

He is survived by a wife, Mrs. Helen (Grammar) Reardon, one daughter, Helen, his mother, three sisters, the Misses Margaret, Mary and Nora Reardon, and one brother, Daniel.

Solemn high mass of requiem will be celebrated at St. Mary's Church this Friday morning at 10 o'clock. The interment will be in Calvary Cemetery.

TENT CATERPILLARS

Tent caterpillars are already hatched and will soon show the little spider webb nests in the crotches of the trees.

Never burn the webs if you care anything for the trees. It would be just as sensible as burning an insect off your hand. To get rid of the pest start early, take a swab or a stiff bristle brush—a sink brush is best, and brush out the webs when small and do it early in the morning while the caterpillars are at home in the webs. Remember a hundred caterpillars now would cover a nickel, later they will cover two one dollar bills and do damage in proportion.

So says Seagrave the aborator.

REFRAIN FROM SMOKING AT OUR WATER SHED

The Winchester Water and Sewer Board make an urgent appeal to all visitors to our water shed where the work of reforestation is now under way to refrain from smoking. If a fire once gets underway, the loss would be very serious, as to the number of trees, and the five years of time that was required to grow them.

There have been four small fires already that were extinguished by our officers before much damage was done. Please be cautious.

At 5 o'clock Tuesday morning an alarm of fire was rung in from box 45 for a fire at 16 Russell road in the house occupied by John E. Frey. John Hayes, a milk man, noticed smoke and flames coming through a cellar window, he ringing the door bell and arousing the family, after which he rang in the alarm. The fire was in some rubbish in the cellar and is thought to have started from spontaneous combustion. It was estimated that about $200 damage was done.

Eccentric jumpers at Wilson's the Stationer.

BAPTISTS ADOPT BUILDING PROGRAM

At a special business meeting of the First Baptist Church, Winchester, on April 11, the report of the Building Program Committee was enthusiastically received and unanimously adopted. The plans thrown on the screen showed two types of architecture, Colonial in brick, and Gothic in stone. The sentiment of the meeting was in favor of the Gothic. The Moderator was authorized to appoint a committee of seven to serve as a building committee to raise the funds and attend to other preliminaries to starting the building as soon as possible. The first objective is a parish house but the plans embrace a whole new church building eventually. This church has now set itself to a great constructive task for which every friend of the church can work.

ANNUAL MEETING OF WINCHESTER CIRCLE OF FLORENCE CRITTENTON LEAGUE

Mrs. Frederick S. Snyder will be hostess to the Florence Crittenton Circle of Winchester on the occasion of its annual meeting on Thursday, May 15, at 2:30 o'clock. Rev. Henry H. Crane of the Centre Methodist Church of Malden will be the speaker.

Overalls at Barnes

AUTO LIMERICKS

By CLARK NEWTON

There was a young lady named Fitch
Who drove her machine in the ditch
It went all to smash
"But it took little cash
To fix it up right," said the witch.

YOU'LL SAY SO, TOO! Skilled garage mechanics—repairmen who are more interested in restoring the efficiency of your car than they are in building up a big bill of expense for you to frown at.

CENTRAL GARAGE

REPAIRS and SUPPLIES

WINCHESTER CENTER TEL. 1378
J. Johansen Raymond D. Morrison

$5

Will put in an electric floor plug in any room on the first floor of your house.

E. C. SANDERSON
THE ELECTRICIAN
TEL. 0300
my12-tf

WEDDING PRESENTS WEDDING PRESENTS
INDUSTRIAL ARTS SHOP
Charles Street at Mount Vernon, Boston
FEATURING PRODUCTS OF THE NORTH BENNET STREET INDUSTRIAL SCHOOL AND IMPORTATIONS

Lighting Fixtures	Italian Pottery
Venetian Glass	Spanish Pottery
Table-ware	Pottery Sculptures
Vases and Candlesticks	Imported Jewelry
Small Tables	Diner Favors
Embroidered Linen	Small Brocades
Homespuns for Dresses and Scarfs	Hangings
Children's Dresses	Jamori Gold Block-prints

VISITORS WELCOME
WEDDING PRESENTS WEDDING PRESENTS WEDDING PRESENTS WEDDING PRESENTS
f29-12t

A Service Which Pleases

In our Finished Family Service you send us the entire family laundry, including linens and wearing apparel, and we will return it to you ready for use.

'Phone Winchester 0390 and let our Sales Dept. tell you more about this service.

The WINCHESTER LAUNDRIES
TEL. WINCHESTER 0390

Now is the time

AND NOT THE MIDDLE OF THE WINTER

To Instal That Oil Burner

You know all about the price of coal, but do you know about the OLIVER OIL HEATER

It gives continuous service and satisfaction. No ashes, smoke or dirt. Always on the job—AND IT IS NOT EXPENSIVE.

Let us tell you about it NOW—before next winter, when the rush of orders delays installation.

KIMBALL & EARL
TELEPHONE 1365 WINCHESTER, MASS.
ja11-tf

$250,000 for the Winchester Hospital in 10 Days

Chocolates & Bon Bons

SELECT YOUR OWN ASSORTMENT

CLARA CATHERINE CANDY
A. A. Morrison

544 MAIN ST., WINCHESTER PHONE 0966
s14-tf

Drummond's CASH Market

CHOICE RUMP STEAK, lb	50c
CHOICE TOP ROUND STEAK, lb	39c
SIRLOIN STEAK, No Bone, lb	45c
RUMP ROASTS, lb	30c, 35c
FANCY POT ROASTS, lb	20c, 25c
HAMBURG STEAK, fresh cut, lb	25c
FANCY HAMS, Half or Whole, lb	25c

KNIGHT'S PHARMACY

TOILET ARTICLES OF REFINEMENT

WINCHESTER SQUARE WEST, AT CHURCH STREET

For the Baseball News

Read the BOSTON GLOBE

All of the Sporting News in the Globe every day.
Read the Boston Daily Globe.
Read the Boston Sunday Globe.

Winchester Riding School
Harry Good, Prop.
Well Broken Horses and Ponies
Personal Supervision
Tel. 51189
e22-tf

0300
THATS MY TELEPHONE
SANDERSON
ELECTRICIAN

Thomas Quigley, Jr.
Teamster, Contractor and Stone Mason
PAVING, FLOORING, ROOFING
In Artificial Stone, Asphalt and All Concrete Products
Sidewalks, Driveways, Curbing, Steps, Etc.
Floors for Cellars, Stables, Factories and Warehouses
Estimates Furnished
18 LAKE STREET

TALKING MACHINES REPAIRED
HERBERT B. KELLOGG
34 CLEVELAND STREET
ARLINGTON, MASS.
Tel. 881-W my13tf

NEWTON A. KNAPP & CO.
Insurance Agency
137 Milk Street, BOSTON, Tel. Main 5244 | 8 Chestnut Stree, WINCHESTER, Tel. 1294

FOR OVER 40 YEARS
HALL'S CATARRH MEDICINE has been used successfully in the treatment of Catarrh.
HALL'S CATARRH MEDICINE consists of an Ointment which Quickly Relieves by local application, and the Internal Medicine, a Tonic, which acts through the Blood on the Mucous Surfaces, thus reducing the inflammation.
Sold by all druggists
F. J. Cheney & Co., Toledo, Ohio.

AWNINGS
Tents and Flags Wedding Canopies Upholstering, Furniture Repairing, Mattress and Shade Work
A. E. BERGSTROM
2 Thompson Street Tel. 0357-W
mh21-tf

David Robinson's Sons
Established 1876
GARDENERS
We Lay Out and Plant Old Fashioned Perennial Gardens.
Also Grading and Laying Out Grounds, Construction, Shrubbery Borders, Flower Beds, Drives, Lawns, etc.
All Kinds of Nursery Stock For Sale. Pruning of Trees and Vines.
We can refer to Mr. Andrew Hunnewell, Mr. George Willey, Mr. Clarence Warren, Mr. Page, Mr. Moseley, Mr. Marston, Mr. G. Neiley, Mr. Walter Martin, Mr. Frank Getty, Mr. Royal Wentworth, all of Winchester.
Res.: Revere Beach Parkway
Everett
PHONE EVERETT 0127
ap4-tf

Established 1860
Hill's China & Glass Repair Shop
Fine China, Glass, Bric-a-Brac, Bronzes and Silver Ware
REPAIRING
Telephone Congress 3167
120 Tremont St., Boston, Mass.
mh21-12t

WEYMOUTH and GILLIS
PAINTERS and DECORATORS
Shop—11 Swan St., Medford
TEL. MYSTIC 0304-M—1238-J
no11-12t*

Balm of Gilead

Balm of Gilead is a yellowish aromatic gum, collected from certain Arabian and Abyssinian trees. It has always been valued in the East for its medicinal qualities.

ANNUAL REPORT OF THE LADIES FRIENDLY SOCIETY

The Ladies' Friendly Society opened the 1923-24 season with an out-door get-together meeting at the home of Miss Downs. This gave us such a fine start for the year that we hope something of the kind may be an annual event.

We have held four regular business meetings, each following a luncheon. A new plan has been tried, at these meetings, that of having the speaker of the afternoon follow immediately the opening exercises. Music this year has included: piano selections by Mrs. Watkins, vocal selections by Miss Bird accompanied by her sister, violin selections by Miss Wingate accompanied by Mrs. Etheridge and by Miss Felber accompanied by Miss Kerrison.

The speakers have been:

Mrs. Caroline S. Atherton, Secretary of the Alliance on the need of co-operation between the different organizations in our church.

Mrs. St. John on "Our International Work."

Dean H. E. Johnson of the Tuckerman School on her work at the school.

Miss M. C. Sawyer on "Fellowship Members."

Rev. George S. Parker on "Russia's Struggle Toward Democrasy."

Rev. Thomas K. Billings on his work among our Young People.

Mrs. Roger Cutler on "Social Service."

Appropriations of the year have been:

Directors' Travel Fund	$ 2.00
New England Associate Alliance	2.00
Memorial for Clara B. Beatly	5.00
Fruit and Flower Mission	5.00
Cheerful Letter Committee	10.00
Post Office Mission Committee	10.00
Students Federation of Religious Liberals	10.00
Education of Granddaughters of Bishop Ferencz	10.00
Brooklyn Church Destroyed by Fire	10.00
Francestown, N. H., Alliance	10.00
Sunday School	25.00
Children's Mission	25.00
Unitarian Pension Society	25.00
Winchester Home for Aged People	25.00
Easter Decorations	35.00
Our Adopted Church in Transylvania	55.00
Social Service Council	100.00
Alliance Appeals	100.00

The Society has held seven regular and one extra all day sewing meeting at which about 500 articles were made. Sewing was done for the Visiting Nurse Association, the Winchester Hospital, the Children's Mission and for our own Christmas sale. Also new curtains for the parlor, table cloths, and a Santa Claus suit were made. To help out with the sewing for the sale a new venture was undertaken this year, that of having Porch parties during the summer and fall at which a large number of articles were made, many from orders.

The Christmas sale, which took the form of Old Home Week with articles for sale in appropriate "Shops" was successful financially and socially. Here we also tried something different, having the sale extend into the evening with a supper, instead of luncheon, followed by an entertainment.

The annual supper in February was a very enjoyable occassion, both as to the supper and as to the fine entertainment afterwards arranged by Mrs. Goddard.

For the first time last May, the Society gave up a custom of long standing, the May Party which had ceased to be financially worth while. To make up that loss to the Treasury a successful food sale was held in May and in June a picnic at the home of Mrs. Weston in Marblehead. This proved such an enjoyable event that it is hoped something of the same nature may be planned this year.

One other means of raising money, was the Rummage Sale held in March. This also proved highly successful.

The various committees have done their usual efficient work. The reports on Religious Intelligence given by Mrs. Williams have been particularly interesting all through the year.

Respectfully submitted,
Estella A. Cooper, Rec. Sec.

ANNIVERSARY SERVICE AT UNITARIAN CHURCH

Next Sunday, April 27, is the 25th anniversary of the dedication of the present church building, erected to replace the wooden structure, on Main street, burned Nov. 16, 1897. It will also be the 25th anniversary of the installation of Rev. W. I. Lawrence, as minister of the Winchester Unitarian Society. The regular morning service at 10.30, will be one of commemoration. Mr. Reed will preach a sermon suggested by the occasion. His subject will be, "What Mean These Stones." The quartet will sing. The public is invited, especially those who knew the church in the older day.

SIGMA BETA BRIDGE AND MAH JONG

Mah Jongg made its first public appearance in Winchester, Wednesday afternoon when the Sigma Beta Society held a bridge and Mah Jong party of 30 tables in Lyceum Hall. It was for the benefit of the Boston Floating Hospital, and was in everyway a success. The prizes in bridge were taken by Mrs. Neill, umbrella; Miss Mosman, piece of Chinese embroidery; Miss Tate, luster bowl, and Mrs. Gillett, a pack of cards and score. There was a prize for each table of Mah Jong, which appropriately was a package of tea. The committee in charge was Mrs. Warren Maynard, Mrs. Warren Goddu and Miss Aurora Rondina.

WOBURN SEWER BILL TO THIRD READING

The Woburn sewer bill, concerning which there appeared much opposition, has been favorably received by the Legislature, and was given its third reading on Tuesday. It now goes to the Senate, where proponents of the idea report that Senator Charles C. Warren of Arlington, who vigorously opposed the bill, will withdraw his opposition. Representative Gus W. Everberg of Woburn, who is sponsor for the bill, is receiving many congratulations over the thus far successful outcome of his scheme. The passage of the bill will call for a large expediture from towns in the district, including Winchester.

Tops at Wilson's the Stationer.

THE 25TH ANNIVERSARY OF THE VISITING NURSE ASSOCIATION

The 25th annual meeting of the Association was held in the Town Hall, Tuesday, April 22, at 2 p. m.

It seemed a fitting occasion to omit a speaker, and confine the meeting to a more intimate acquaintance with the workings of the organization during the year through committee reports by each chairman, and in reviving our memory of the achievement of the 25 years service to the town.

Mrs. Gardner D. Pond, secretary, gave an outline of the work since it's organization in 1899. Mrs. Coit, the first president, was welcomed by Mrs. Sache, vice-president and acting chairman; and Miss Katherine Pond, a former president, was called upon to speak.

Treasurer's figures and Trustees accounting were read by Miss Mason. Reports on the District and Public Health work were given by Mrs. Gormley, and on the hospital by Miss Norton. There had been made during the year 4337 calls on the District, and 1295 patients cared for at the hospital.

Interesting reports on all branches of the work were read, showing a year of great activity and conscientious effort on the part of all committees.

Announcement was made of new connections and appointments made by the Executive Committee of the Board: The Building Committee, Mr. Harry C. Sanborn, Chairman; Mr. Edward H. Kenerson, Mr. Edward A. Tucker, Mrs. Frederic S. Snyder, Mrs. Charles A. Burnham. Also of an Advisory Committee of men who will meet with the Executive Committee one evening a month. This committee consists of Mr. James Nowell, Mr. T. Grafton Abbott, Mr. Lafayette Chamberlain, Mr. Charles Lane, Mr. Francis Mullin. A further connection is the appointment to the Board of Directors of representatives from Stoneham and Reading.

The Nominating Committee presented the following ballot, which was elected.

The folowing officers were electd.

President, Mrs. James W. Russell
Vice Presidents, Mrs. William C. Sache, Mrs. Elsie A. Belcher, Mrs. Charles A. Burnham
Treasurer, Miss M. Alice Mason
Secretary, Mrs. Gardner D. Pond
Membership Committee, 3 years, Mrs. T. Grafton Abbott, Chairman, Mr. Roland H. Boutwell, Mrs. John J. Costello, Mrs. Lewis L. Wadsworth.
Supply Committee, 3 years, Mrs. Chester Porter.
Nursing Committee, Mrs. Charles W. Gould
Hospital Finance Committee, Mrs. Maurice F. Brown, 1 year; Mrs. Vincent Farnsworth, 3 years.
House Committee, Mrs. Frank M. White, 1 year; Mrs. Merton E. Grush, 2 years; Mrs. Frederick E. Hollins, 3 years.
Training School Committee, Mrs. Robert V. Davis, 1 year; Mrs. Henry B. Sawyer, 2 years; Mrs. Stillman P. Williams, 3 years.
Grounds Committee, Mrs. Nathaniel M. Nichols, 1 year; Mrs. Chauncey L. Mitchell, 3 years.
Trustee, 3 years, Mr. Alfred S. Higgins.
The Nominating Committee consists of: Mrs. Joseph W. Butler, Chairman, Mrs. Henry W. Hildreth, Mrs. William A. Lefavour.

After an expression of appreciation by Mrs. Sache to all those who have served on the Board the past year, and of welcome to those about to take up the work, which expression came in a message from Mrs. Russell in absence, the meeting was adjourned.

CALUMET TEAMS CLOSE

As the close of the bowling tournament at the Calumet Club draws near, the teams engaged are becoming more closely grouped and competition runs high. On Wednesday evening team 21 won all three points from team 12, 18 three from 14 and 15 two from 19. Mrs. George B. Hayward rolled high lady's score with a total of 186 and a single of 100. Mrs. Corey rolled 164 with 96, Mrs. Sittinger 161 with 86, Mrs. Aikens 91 and Mrs. Messinger 82. Mr. Goldsmith rolled a fine game for his team, making 245 with 141. Mr. Hayward rolled 221 with 115, N. W. Purrington 209 with 131. Aseltine 206 with 109, Smith 205 with 101, Sargeant 201 with 109 and Aikens 110.

The scores:

Team 12 vs 20

TEAM 20

Mrs. Crowley	65	65	130
Mrs. Aikens	91	66	157
Mrs. Begien	54	68	122
Mrs. Sargeant	66	61	127
Mr. Crowley	84	61	162
Mr. Aikens	86	110	196
Mr. Begien	78	84	162
Mr. Sargeant	92	109	201
Handicap 55 pins			
	671	696	1367

TEAM 12

Mrs. Sittinger	86	75	161
Mrs. Emery	73	65	138
Mrs. Goldsmith	60	58	118
Mrs. Aseltine	67	64	131
Mr. Emery	82	93	175
Mr. Sittinger	86	77	163
Mr. Aseltine	100	96	206
Mr. Goldsmith	104	141	245
	668	669	1331

Team 14 vs 18

TEAM 18

Mrs. Smith	69	69	138
Mr. Smith	104	101	205
Mrs. Engstrom	68	55	123
Mr. Engstrom	65	74	139
Mrs. Cayting	59	56	115
Mr. Cayting	51	69	120
Mrs. Locke	59	80	139
Mr. Locke	88	89	177
Handicap 86 pins			
	649	679	1328

TEAM 14

Mrs. Willey	79	71	150
Mr. Jennings	94	75	159
Mrs. Tutein	69	69	138
Mr. Tutein	74	74	148
Mrs. Maddocks	69	71	140
Mr. Willey	84	98	182
Mrs. Jennings	63	72	135
Mr. Maddocks	93	97	190
	625	627	1252

Team 15 vs 19

TEAM 15

Mrs. Brown	81	71	152
Mrs. Corey	68	96	164
Mrs. Jacobs	67	67	134
Mrs. Hayward	100	86	186
Mr. Brown	83	94	177
Mr. Corey	74	98	172
Mr. Hayward	115	106	221
Mr. Jacobs	83	83	166
	671	701	1372

TEAM 19

Mrs. Swift	75	64	139
Mr. Swift	97	77	174
Mrs. Messenger	63	82	145
Mr. Messenger	69	93	162
Mrs. Purrington	78	73	151
Mr. Purrington	131	78	209
Mrs. Blank	75	76	151
Mr. Blank	85	92	177
Handicap 3 pins			
	676	638	1314

Tribes in "Six Nations"

The following tribes were originally called the "Five Nations": Cayuga, Mohawk, Oneida, Onandaga, Seneca. Later the Tuscarora tribe was added, making the "Six Nations." These tribes are located in New York and Canada, and some in Oklahoma.

JAMES A. McDONOUGH

4 FRANKLIN STREET, STONEHAM
587 MAIN STREET, WINCHESTER
Telephone Stoneham 0297, 0298, 0299
Telephone Winchester 0474

FANCY HEAVY BEEF ROAST
FACE RUMP, lb....... 38c
BACK RUMP, lb....... 35c
BOTTOM ROUND, lb... 30c
TOP OF ROUND, lb.... 35c
UNDER CUT, lb.... 25c-28c
AITCH BONE, lb....... 22c
BONED SIRLOIN, lb... 48c
RIB ROAST, lb.... 30c, 35c

LAMB
LEG OF LAMB, lb..... 40c
LEG AND LOIN, lb..... 38c
LOIN OF LAMB, lb..... 37c
FOREQUARTERS, lb... 25c
RIB LAMB CHOPS, lb... 50c
KIDNEY LAMB CHOPS lb. 65c

PORK
ROAST PORK, lb....... 22c
PORK CHOPS, lb... 28c-32c
FRESH SAUSAGE, pkg 30c
FRESH SHOULDERS, lb 16c
DEERFOOT SAUSAGE, pkg. 40c

POULTRY
CHICKENS, large, lb... 45c
FOWL, 5-lb. av., lb..... 40c
VEAL to Roast, clear, lb. 30c

CORNED BEEF
FANCY BRISKET, lb. 25-30c
LEAN FLANK, lb....... 15c
THICK END, lb.. 23c to 28c
RIB END, lb........... 20c
SPARE RIBS, lb 12c

HAM
SCOTCH HAM to boil, lb 40c
SHANK HAM, 5-7 lb. av. 20c
FACE HAM, lb......... 25c
SCOTCH HAM to fry, lb 45c
HAM to fry, lb......... 35c

SHOULDER
SMOKED SHOULDERS, lb. 16c
CORNED SHOULDERS, lb. 15c
FRESH SHOULDERS, lb. 18c

FISH OF FINE QUALITY

VEGETABLES
SQUASH, lb........... 8c
NEW CABBABE, lb.... 7c
SPINACH, pk.......... 30c
GRAPEFRUIT, 3 for... 25c
NEW CARROTS 10c
NEW BEETS, bu....... 10c
LEMONS, doz.......... 35c
CELERY, bunch 25c
LARGE ORANGES, doz. 40c
GREEN PEPPERS, ea... 8c
HOT HOUSE LETTUCE 15c
APPLES, 4 lbs....... 25c
PARSNIPS (spring dug) 10c
RHUBARB 15c
TOMATOES 25c
MUSHROOMS, lb...... 75c
CRANBERRIES, 2 qts.. 25c
CUCUMBERS 15c
ASPARAGUS 45c
WHITE TURNIPS, lb .. 8c

Saturday Specials
FRESH SHOULDERS, lb.............. 16c
AITCH BONE, lb.................... 22c
LOIN OF LAMB, lb................ 35c
THICK END CORNED BEEF, lb...... 25c

WINCHESTER SPLIT IN FOUR BALL LEAGUE

The Boston Four-Ball League opened its season Tuesday, Winchester Country Club playing Belmont and splitting honors 6 and 6.

The scores:

WINCHESTER

Hicks-Hendrick	½
Pape-Stephenson	1
Jackson-Barta	3
Clough-Neiley	1½
Total	6

BELMONT

Small-Marden	2½
Hyde-Potter	2
Skeetop-McGunn	0
Allen-Blake	1½
Total	6

STONEHAM THE BEST

Winchester High played its second game of the season at Stoneham Wednesday afternoon, losing out in a hard-fought game 5 to 4. Kendrick was in the box for Winchester, striking out seven and passing one. Winchester, after trailing up to the ninth, came very near winning out.

The scores:

STONEHAM

	ab	bh	po	a	e
McAnanny, ss	5	3	1	2	2
Kinsley, 3b	4	0	0	2	0
Duplin, 2b	4	1	2	1	0
Patch, c	4	1	12	1	0
Falson, cf	4	0	2	0	0
Rottundi, p	3	1	2	2	0
Robinson, lf	4	0	1	0	0
Hunt, 1b	4	4	7	0	0
Neilson, cf	4	1	0	0	0
Brock, rf	4	1	0	0	0
Totals	39	12	27	8	2

WINCHESTER

	ab	bh	po	a	e
C. Dolan, cf	5	2	3	0	0
Tansey, rf	4	1	0	0	0
Flaherty, 2b	5	2	2	2	1
Fitzgerald, 1b	5	2	5	1	0
Harrold, lf	4	1	1	0	0
Melly, c	3	0	8	2	0
C' O'Donnell, 3b	3	0	3	2	0
C. O'Donnell, ss	2	0	0	1	1
Kendrick, p	4	0	2	3	0
Totals	36	9	24	11	2

Innings	1	2	3	4	5	6	7	8	9	
Stoneham	0	0	2	2	0	0	0	1	x	5
Winchester	0	0	1	0	0	0	0	0	3	4

Runs McAnanny, Kinsley, Duplin, Rottundi, Hunt, Dolan, Flaherty, Melly, C. O'Donnell. Two-base hits Flaherty, Fitzgerald, Harrold, McAnanny. Stolen base Dolan. Sacrifice hit Melly. Double play Kinsley to Duplin to Hunt. First base on balls off Rotundi 5, off Kendrick. Struck out by Rottundi 13, by Kendrick 7. Umpire, Lannon. Time 2h. 30m.

Rope of Human Hair

Egg gatherers of St. Kilda, a Scottish island in the Atlantic, consider themselves rich if their prospective brides can give them a rope of human hair. The ropes vary in length, a really good one is 40 or 50 feet, being especially prized. To manufacture such a rope is the work of years, but the St. Kildan girl saves her hair combings religiously.

Largest Patriotic Society

The distinction of being the largest patriotic society in the world is claimed for the Women's Relief corps, auxiliary to the Grand Army of the Republic, which has more than 200,000 members enrolled in its national organization.

Teach Domestic Service

Instruction in domestic service in all elementary schools for every girl between the ages of twelve and fourteen is recommended by a special commission appointed by the British government to investigate domestic service conditions in England.

Plow for Sugar Plantations

A mammoth plow that turns a furrow ten feet wide is said to be the latest implement for use on sugar plantations. Gangs of blades that have a circular motion both turn and pulverize the soil at the same time. The plow is hauled by a 120-horsepower engine, with caterpillar tractor. Under favorable conditions the plow will turn over about 25 acres a day.

Special Sale

APRIL 25th and 26th

BLOOMING ROSE BUSHES $1 EACH

They are perfectly hardy and after they are through blooming can be planted in the garden where they will blossom profusely for years.

Large Pans of Beautiful Tulips 75c Each
REGULAR $1.50 VALUE AT HALF PRICE

Blossom Hill Flower Shop
138 Cambridge Street
TELEPHONE 0228

Declares Matinee Idol Is Memory of the Past

"Yes," said the old actor reminiscently, "the matinee idol is a thing of the past. He is only a memory. The moving picture hero of the screen has supplanted him. The girls and women have put the film star on a pedestal, and they give him that adoration no matter whether he is in California, or Algiers, while viewing the picture.

"A score of years ago the matinee idol was in the zenith of his glory. People of the present day cannot realize how the women used to idolize them. There was Henry Montague, George Rignold of 'King Henry V' fame; Osmond Tearle, who starred in 'The Silver King'; Charley Thorne, the leading man of the old Union Square theater; Harry Crisp, handsome Jack Barnes, who was Adelaide Neilson's leading man; Henry Conway, and later Maurice Barrymore and Kyrle Bellew. These men were the pets of the ladies and each one could fill the house on a Saturday matinee. Not only this, but they were feted and entertained by the men as well.

"The most famous was Montague. The girls throughout the country bought his pictures and used to wear their hair in what was known as the Montague curl. Who that knows those days can forget when Monty, as he was known, used to take a jaunt down to Long Branch, then the fashionable resort? He was tall, slender, broad shouldered, with a slight, silky mustache, big, dreamy eyes, with handsome white teeth. Without being the least effeminate he used to wear a double-breasted blue serge suit, white flannel yachting cap, with a heavy gold cord, and was one of the first to introduce the low russet shoe, as they were called in those days."—New York Sun and Globe.

Oyster Industry Is Large

Oyster culture represents the most valuable fishery in the United States. It employs more than 67,000 persons, drawing wages aggregating about $11,000,000 a year, and uses vessels and apparatus appraised at $17,000,000.

Pure Water Does Not Conduct Electricity

Pure water does not conduct electricity to any appreciable extent. A column of chemically pure water one twenty-fifth of an inch long has as much resistance to the passage of an electric current as a copper wire of the same diameter as long as from the earth to the moon. What makes ordinary water a moderately good conductor is not the water itself, but the material dissolved in it. When, for example, a molecule of salt is put into water, it breaks up into what are known as ions, one positively, the other negatively charged. If then an electric current is given a chance to pass through the water, it rides on the ions which carry the electrical charges through it. If there are no ions, that is, if there are no salts in solution, the current cannot get across. But all water outside of chemical laboratories contains enough dissolved substances to make a fairly good conductor, although chemically pure water is not.

Origin of 12-Hour Dial

Long before the invention of the modern clock the Greeks divided the 24-hour day into two uneven units from sunrise to sunset and from sunset to sunrise. And these units they further divided into hours, each hour being a twelfth of its unit.

Thus in summer a day hour was longer than a night hour, and in winter vice versa. Then the hours were further subdivided into minutes and seconds. But the Egyptians had the more practical arrangement of dividing the whole period from sunrise to sunrise into 24 equal hours.

Eventually a system embodying the two methods became general. The Greek 12-hour periods, with their minutes and seconds were kept, but every hour was made equal in length. Thus when the modern clock came to be made its face was divided into 12 hours.—Detroit News.

Virtue of Fishermen

Surely the greatest virtue of fishermen is their hopefulness.—Zane Grey.

The Winchester Star

THEODORE P. WILSON, Editor and Publisher: WINCHESTER, MASS.

SINGLE COPIES, SEVEN CENTS
Left at Your Residence for One Year
The Winchester Star, $2.50, in advance

News Items, Lodge Meetings, Society Events, Personals, etc., sent to this office will be welcomed by the Editor

Entered at the postoffice at Winchester, Massachusetts, as second-class matter.

TELEPHONE NUMBER 0029

DAILY PHILOSOPHY

There is no folly that can equal the throwing away of friendship.

A friend that must be bought won't be worth the price you pay.

Some friends are made by nature, some by contact, some by interest and some by souls.

The most you can do for your friend, is simply to be his friend; he will want no other reward.

A friend is one who knows all about you but loves you just the same.

WINCHESTER

National Representatives

8th Congressional District
FREDERICK W. DALLINGER, M. C.

Senators in Congress
SENATOR HENRY CABOT LODGE
SENATOR DAVID I. WALSH

State Representatives

25th Middlesex District
REP. THOMAS R. BATEMAN

6th Middlesex District
SENATOR CHARLES C. WARREN

What has become of the trolley car fenders. Many people are asking why the electrics passing through Winchester are now without these heretofore considered necessities for the protections of life and limb.

If the report is true that only 21 musical selections, one of which is rumored to be "Dream Daddy," are allowed to be broadcast by radio today by the music trust, it is barely possible that through the revival of some of the old music we shall hear something worth while.

Should that man in Brighton who advertised his Winchester estate on the Parkway facing Mystic Lake, with its beautiful and unsurpassed bathing and boating, cooler than ocean breezes, etc., ad finum, be engaged as "town booster," or simply be given honorary mention? Possibly he does not know that we have a "river" here.

Winchester is facing another expenditure of more than passing interest in add[illegible] burn sewer; it being reported that if the County Commissioners order the rebuilding of Ridge street, we will be called upon for either $30,000 or $22,000, as the case may be in accordance with the share paid by the County.

That encouraging report a short time ago to the effect that newspapers were to be regarded by the Post Office as worthy of attention appears to be a report only. Likewise parcel post. When it takes three days to get a paper between Winchester and Woburn and five days for a parcel post package from Boston to Winchester (with the goods inside utterly useless) it appears that more than a "report" is needed.

REMEMBER TUESDAY, APRIL 29

Vote at the Presidential primaries. Our nation needs a strong vote—an emphatic expression of public opinion. Can we expect a democratic form of government to function properly if intelligent persons like you don't trouble to vote? Accept your responsibility and do your part;—eventually we can make the world come right. Don't neglect the plain patriotism of careful voting.

FLAG OF FAITH

When Memorial Day arrives nearly every house will float a flag to register its feelings for those who gave their lives for the Union and for the welfare of the world. When Fourth of July comes every youngster who has the stars and stripes will put his flag out where it can be seen. On City Halls, in public squares and on private dwellings Old Glory will be found floating in the breeze.

All this is a sign of patriotism. It is a mark of citizenship. It is a reminder of a relationship to and a dependence upon one's country. He is not ashamed to let this be known. In fact it is his boast—no land like his. It is an expression of interest in its welfare and it registers a spirit which would defend its institutions and its liberties. It is not a proof of patriotism, but it is evidence of it. One is never sure that the flag has back of it a love of country, but it is a sign of affection.

On Sunday the neighbor sets out for church. It is as though he hoisted his flag—his flag of faith. He makes us think of the church and of religion. He registers his love for God and communion. This church going is flag [illegible] It may prove nothing but it does indicate something. Church attendance is a flag of faith. It is a sign of Christian citizenship.

Inter-Church Council

YOUR EYES

How much are your eyes worth? They can't be priced, you answer. Why not take care of them, then?

A simple, but important rule to follow in the care of the eyes is never to use them unless the light is right. For reading and sewing the light should come over the left shoulder. It is a strain on the eyes to have the light shining directly into them.

One's book should be held 12 inches from the eyes. If this is too far for comfort, it is time to see an oculist. Sometimes slight eye-troubles and eye strain can be relieved and cured by wearing eye-glasses temporarily. In other cases, glasses are needed right along for working, and neglecting to have them results in more serious trouble later.

Frequent headaches are often caused by eye-strains and are relieved when the eyes receive attention.

YESTERDAY a gentleman with an analytical mind who has had ample opportunity for observation extending over a long period of years, said "Out of a large numbers of investments I have been advised to make (most of which I did not take) not much more than ten per cent have in the long run proved desirable."

The Monthly Income policy of the Northwestern gives absolute certainty.

WILLIAM W. HILL, Agent
The Northwestern Mutual Life Insurance Company
79 MILK ST. Boston
Phone Main 5760 Winchester 418

A POOR SUGGESTION

One of the ways not to solve a problem of administration is to divide responsibility. It is to be hoped, therefore, that the proposal which has been advanced by the State Commissioner of Administration regarding solution of the problem of safety on the State highways will not blur the attention of the Governor's newly appointed Committee to study ways and means of reducing the death rate caused by motor vehicles, and rendering enforcement of traffic laws more satisfactory.

Mr. White suggests that the powers of the registrar of motor vehicles to suspend and revoke licenses be transferred from the Registry of Motor Vehicles to a new special committee. He further proposes that the inspection of traffic on the highways, now carried on by the Motor Vehicle Registry, shall be also transferred in this case to the Committee on Public Safety.

This is sarcely a forward step. It would set up three different authorities where now there is one. It would remove from the Motor Registry, where all the automobile records necessarily find lodgment, the task of [illegible] the laws are obeyed by such people as seek licenses. And in the place of the Registry of Motor Vehicles, which has an excellent record of indifference to political pressure, the proposal would turn these powers controlling licenses over to a purely political committee.

The problems before the Governor's committee in relation to the automobile are numerous enough as it is. The committee will be scarcely likely to consider those problems solved by any proposal which would disperse responsibility.—[Boston Globe.

NEWSY PARAGRAPHS

Dr. Harrie Y. Nutter, George J. Barbaro, Robert B. Sullivan and Harry J. Donovan were selected by the Selectmen Monday night to act as ballot clerks at Tuesday's primary election.

Marbles at Wilson's the Stationer.

Mrs. George A. Chase of Port William, N. S., returned to her home this week after spending a few weeks with her parents, Mr. and Mrs. C. F. Cogswell on Main street.

In painting the flag pole on the playground at Manchester Field this week it was fond that the base of the pole had rotted so much that it was deemed unsafe to allow it to continue to stand. The Park Board therefore have had the pole removed. Another pole is to be erected in its place.

The Winchester Laundry bowling team took part in the carnival at the Boston Arena last Friday night, losing their match. The team rolled a total of 1339.

Tennis balls at Wilson's.

A clam supper was held at the Legion House on Washington street Tuesday evening in closing the recent drive for new members, the supper being donated to the winning division securing the largest number. About 50 new members have been secured.

Mr. and Mrs. Curtis S. Olmstead of 2441 Overlook road, Cleveland, O., are the parents of a son, York Hollister Olmstead, born Saturday. Mr. Olmstead is well known here, having made his home in Winchester with his parents, Dr. and Mrs. Harry J. Olmstead for many years. Dr. Olmstead has recently returned to him home in Boston [illegible] a five weeks' sickness with the "flu." He was at the Brooks Hospital. Mrs. Olmstead is at present visiting her son in Cleveland. Mr. Hollister Olmstead, another son, is associated at present with the Henly-Kimball Co. of Boston, distributors for the Hudson and Essex automobiles, in their used car department.

Tennis balls at Wilson's.

Friday evening a truck broke through the bridge over the river on Washington street at North Winchester near Calvary Cemetery. The police were notified and the sewer construction company at work in the vicinity placed protecting barriers at the danger spot.

(Continued from page 1)

OLD HIGH SCHOOL BOYS MEET

Space prevents narrating all that happened, but among the high points were the fact that E-Principal Lovering (The Gent) was able to spot the identity of every man present; that "Doggie" Collins is the same likeable straight-forward chap he always was; that George Fiske still has his pink cheeks and attractive brown eyes; that Ernest Gay is still the quiet, kindly, encouraging pal of yore; that Harry Cushman refuses to lose interest in the boys and their activities; that Professor Barley Holcombe has acquired a loquaciousness which was unknown in the old days, not to mention that he caried off the honors for the greatest number of descendants, having five in his immediate family; that Tas Hurd claims he was never much of a football player; that Walter Kirby had the distinction of traveling the furthest to be present, having come over specially from New York City; that Channy Heath ran him a close second, coming from Bantam, Conn.; that Charlie Sharon kept the boys in convulsions and laid claim to second place to Barley, with four youngsters; that Scrapper Herrick is just as good natured as ever; that Harper Blaisdell takes no back water from anyone as a spech maker; that John Russell is the same old reliable John; that Bob Fernald is as thoughtful of others as always; that Harold Hovey still has that funny little grin; and that Edwin Rooney is still in the bank because "there's money in it".

Following is a list of those in attendance and their present place of residence:

Edwin Abbott, Winchester
Bernard Berry, West Medford
Dr. John Harper Blaisdell, Winchester
Sidney Blanchard, Winchester
Harold Bridges, West Medford
Howard Cosgrove, Winchester
Willis Currier, Wakefield
Trevor A. Cushman, Melrose Highlands
Harry G. Cushman, Norwood
Ernest Collins, Quincy
Alfred Denley, Winchester
Robert W. Fernald, Lexington
George F. Fiske, Dedham
George Freethey, Watertown
Ernest Gay, Lawrence
Chauncey B. Heath, Bantam, Conn.
Ralph Herrick, Reading
Professor Arthur N. Holcombe, Cambridge
James Horn, Winchester
Albert Horn, Winchester
Harold Hovey, Winchester
Walter Kirby, New York City
Alfred Little, Brookline
Edwin N. Lovering, Winchester
Charles R. Main, Winchester
Amos S. Mills, Belmont
Chester Mills, Pepperell
Dr. James O'Connor, Winchester
Howard Palmer, Stoneham
Leroy Pratt, Burlington
Edwin Rooney, Newtonville
John Russell, Winchester
Charles Sharon, Wrentham
Robert St[illegible], Winchester
Leonard Waters, Winchester
Chester Locke, Winchester
Percy Waters, Auburndale
Winthrop Barta, Winchester
Minot Hurd, Brookline
Curtis Nash, Winchester

NO STARVING GERMANS IN ITALY AND SWITZERLAND

It is estimated that about 70 per cent of the tourist travel in Italy and Switzerland is German, who occupy good rooms at the best hotels, smoking the finest Havanas and drinking champagne.

At Rome, Mr. Colpitts of the well known travel agency, in talking with the managers of the leading hotels asked "How come so many Germans here?" and was informed that Southern Italy was the same to Germany as Florida would be to New England and that the war was over and "Italy needed the money." While in Rome, "he did as the Romans do," had to eat macacroni and garlic when he preferred Boston baked beans.

Also had wonderful experiences through other parts of Europe. In Turkey he asked the young man guide how their country liked America and he said "about the same as the Mexicans like the Americans." He also said that they had prohibition in Turkey and when asked how it worked out, said "Oh, about the same as in America."

In Palestine, Egypt, Greece, Italy, France, they had the greatest respect for America and American travelers. The American dollar was always good in all countries and in many of them they preferred this currency to their own money.

The American tourists were out of luck in Jerusalem and Egypt as the water was bad and they had to drink wine and beer, which made it pretty profitable for the hotels who never lost a chance to notify you about the poor water. However, the natives survived and looked pretty healthy.

The galley slaves did not have much on the thousands of Africans, Egyptians and Arabs working on the Nile from sunrise to sundown for about 20 to 25 cents per day, lifting water three and four times from the Nile to its banks for irrigation purposes.

There seems to be a wonderful opportunity in Egypt for manufacturing, especially in cotton manufacturing where so much of the raw material of a superior quality is grown, and such cheap labor.

It was spring in Jerusalem and the Holy Land and it was amusing to see them farming. They attach a camel or ox—or both—to a plough made of a stump of a tree. There is little or no fuel in this country and they burn roots, branches of trees and grapevine trimmings.

While in France made a complete tour over the battlefields and saw the terrors of the war, but at the same time was fortunate in seeing this devastated country with its shell holes, barbed wire entanglements and partly blown down buildings. They are reclaiming the land, clearing away barbed wire entanglements and repairing the damaged buildings; and in a year or so there will be scarcely any trace to be seen of the war. The reconstruction work is mostly done by Italians as there seems to be very little Frenchmen labor and one sees women everywhere ploughing and working in the fields.

There are also plenty of women in the gay life, theatres and cabarets at night in Paris.

Mr. Colpitts, being in the ticket and tourist business, was especially interested in aerial servce and was favored with a perfectly clear day for flying from Paris to London. It is 234 miles—the same distance as from Boston to New York—and the fare is only $18, about the same as in the train. The aeroplane service was good, and would consider it very safe and reasonable. Autos call for you at your hotel taking you direct to the flying field, about 12 miles out.

There the flying machines are all lined up. The morning we went there were four machines went ahead of us. The machines carry 12 passengers, beside the pilot and operator, and our car had nearly a ton of baggage.

When you get in the plane you are seated in a wicker chair and given some sheepskin muffs to put on your feet. This is so you will not get a case of cold feet. You soon get started and are off, but some passengers get air sick and a case of cold feet when you shake in the air pockets, but when you get up 3000 feet or more you give up worrying and begin to enjoy the wonderful moving scenery.

You are soon over the English Channel where the big ocean liners look like row boats. We were two hours and fifty minutes in the air and came down so smoothly we did not know when we touched the ground. We were met by automobiles and driven 15 miles into London to our hotel.

Of course, we saw the usual sights of London, the Tower of St. Paul, British Museum, Galleries, Westminster Abbey, etc.

On our return passage from Europe we were especially favored by being privileged to come on the good ship Majestic. This and the Leviathan are the largest boats and are floating palaces. Speaking about the Germans would say they are "some boat builders."

There were 719 passengers from New York on the cruise but many of them remained in Europe taking different routes home.

Mr. and Mrs. Clarence Colpitts of Allston arrived in New York Thursday, the 14th, stating they had a remarkably smooth voyage and no one was sea sick, there being plenty of sea sick remedies on board.

Don't Embarrass Your Wife in Money Matters!

"The Bank That Keeps Faith"

Open a checking account for her in your neighborhood bank!

It will give her and you a distinction among local tradesmen. Besides,--it's the most convenient and safe way to carry money and provides an absolute receipt for purchases!

Come in and arrange matters so that she can say,--"Enclosed find my check on the

Winchester National Bank

7 CHURCH STREET WINCHESTER, MASS.

Member Federal Reserve System

Don't Wait! See Him Today

Remember to order the Boston Daily and Sunday Globe from your newsdealer today.

ALL THE NEWS

in the Globe every day. Read the UNCLE DUDLEY EDITORIAL in today's BOSTON GLOBE.

LOCKE'S PHARMACY

"On the Aberjona"

522 MAIN ST. Tel. 1350

NEWSY PARAGRAPHS

Among the Brown & Nichols boys who received their letters last week was William H. Bowe, Jr., son of Mr. and Mrs. William H. Bowe of the Parkway. He is a senior at the

A son, Arthur Rowe Foster, was born on Tuesday to Mr. and Mrs. Francis J. Foster of Danvers. Mrs. Foster is the daughter of Mr. Frank E. Rowe of Vine street and was, before her marriage, Miss Helen Almira Rowe.

The Winchester Laundries, Inc., announces that it will hold its annual outing this year at Canobie Lake, N. H., on June 21.

Now Is The Time

To Plant Hardy Shrubs, Rose Bushes and Perennials

We have a good assortment of the most popular and desirable varieties at prices which are very low

We will undertake the planting of stock bought of us on orders of sufficient size. Our charge for this service will be modest

We can also supply Well Rotted Cow Manure

Blossom Hill Flower Shop
138 Cambridge Street

TELEPHONE 0228

AWNINGS TENTS FLAGS

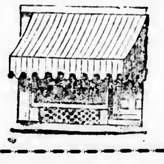

Phone Richmond 1615 and our representative will call, take measurements and show you the latest and most up-to-date patterns and styles.

We manufacture and sell direct to you
An Old and Reliable House with Service

GEORGE T. HOYT CO.

52 South Market Street, Boston

ap25-8t

A Mole's Tunnel

A mole has often made a passage 100 feet in length in a single night when the ground has been softened from rain. Often a mole house underground is complete in every detail with big rooms and convenient outlets.

Maintain Purity of Blood

Among the Hovas, the reigning race of Madagascar, the two higher castes are constrained by social law to maintain a certain purity of blood, the taking of a wife from outside the clan being prohibited.

Winchester Co-operative Bank

HOWARD D. NASH, President ERNEST R. EUSTIS, Treasurer

11 CHURCH STREET

WINCHESTER

SEMI-ANNUAL STATEMENT—APRIL 1924

Assets

REAL ESTATE LOANS	$1,601,900.00
SHARE LOANS	39,735.00
MATURED SHARE LOANS	1,100.00
PAID-UP SHARE LOANS	175.00
CASH	31,274.23
	$1,674,184.23

Liabilities

DUES CAPITAL	$1,095,682.00
PROFITS CAPITAL	209,171.98
GUARANTY FUND	36,447.98
SURPLUS	30,495.25
FORFEITED SHARE ACCOUNT	131.34
SECURITY COMMITTEE ACCOUNT	59.00
DUE ON MORTGAGES	2,050.00
DIVIDEND MATURED SHARE CERTIFICATES	3,801.68
DIVIDEND PAID-UP SHARE CERTIFICATES	3,345.00
MATURED SHARE CERTIFICATES	159,200.00
PAID-UP SHARE CERTIFICATES	133,800.00
	$1,674,184.23

SHARES FOR SALE IN 62 SERIES

Ernest L. Thornquist
PIANO TUNER Repairing and Regulating a Specialty. Tel. Con. Best reference.
Office — Butterworth's Jewelry Store
Tel. 1427-M or Reading 914-W
Before 7 A. M. or After 7 P. M.
Organist at the
First Congregational Church, Woburn

Winchester Taxi Service
Telephone 0038
GEORGE KERRIGAN
f22-tf

Sewing Machine Exchange
NEW and USED SEWING MACHINES SOLD ON TERMS
Also—Sewing Machines and Graphophones Repaired, Bought and Exchanged
210 FOREST STREET
WINCHESTER, MASS.
Upstairs—Room 6 Tel. 1119-M

LOST AND FOUND

LOST A pair of spectacles wrapped in white tissue paper. Return to Star office.

HELP WANTED

WANTED A girl for general housework, three in family, no washing, excellent wages. Tel. Win. 0506.

WANTED Experienced maid for general housework, 4 in family. Tel. Win. 0529-M.

WANTED Maid for general housework, good cook. Tel Win. 1083-W.

WANTED Maid for general housework Tel. Win. 0290.

WANTED Laundress two days a week. Apply at Home for Aged People, 2 Kendall street.

WANTED Man to do light work inside and out, with chauffeur's license, whole or part time. References required. Apply at 75 Washington street or Star office.

DO IT NOW. Write us for offer. Get an easy job at good pay. Experience not necessary. The Pequod Nursery Company, Yalesville, Ct.

WANTED Maid for general housework. References required. Tel. Win. 0255.

TO LET

TO LET Furnished room, bathroom floor; five minutes from center or trolley line, heat and light, comfortable in summer. Business man or woman prefered. Tel. Win. 0597-R. ap11-tf

TO RENT Furnished for 1 year from July 1st, house of 9 rooms and 2 baths; 2 car garage, near trolley and trains. Tel Win. 1206. ap11-4t

TO RENT Garage, 19 Hancock street. Tel. Win. 0829-W.

TO LET Garage, 11 Fairmount street. Tel. Win. 0199-J.

TO LET Two large unfurnished rooms on bathroom floor, beautifully located, near center in private house with all modern conveniences. Write Star office, Box B-2

TO LET Tenement. Apply to 83 Nelson street, Winchester.

TO LET Furnished room on bathroom floor, 27 Vine street. Tel. Win. 1298-M.

TO LET Room in a quiet home on Parkway, 4 minutes to Wedgemere and Winchester Stations. Tel. Win. 1519-R.

APARTMENT TO LET Very desirable six room apartment in Winchester, with glassed in porch, all oak floors, hot water heat and fireplace, situated in pleasant neighborhood. Available June 1st. Tel. Win. 0917-M

FOR SALE

BARGAIN Beautiful upright piano for sale, price $75, only $15 down and $5 per month, and moved free, including music cabinet, bench, scarf; have given up housekeeping. Write quickly to Mrs. C., Postoffice box 2561, Boston. ap11-4t

FOR SALE Sponson canoe, dark green, perfect condition. Back-rest and paddles, $75 complete. Apply Steward Winchester Boat Club or tel. Win. 1494. ap18-tf

SUMMER HOME TO RENT—For season, beautifully situated on salt water. 4 large bedrooms with running water in each room, bath, large living room, dining room, etc. All furnished. Hot and cold water, set tubs, electricity. About 1 acre of land. Tel. Win. 1110.

FOR SALE On North Shore, summer home of 8 rooms and bath. All modern conveniences. Garage. Nearly 2 acres of land. Tel. Win. 1110.

FOR SALE Seven room cottage, all modern improvements, 2 Clark street. Tel. Win. 0415-M.

FOR SALE—A thoroughbred German police pup nine months old, a prize winner. Gene Sullivan, tel. Mystic 0776-W.

FOR SALE—Reed baby carriage. Tel. Win. 0809-M.

FOR SALE—Outdoor playhouse, in good condition. Tel. Win. 0325-W between 6 and 7 p. m.

A BETTER JOB

You want the best there is to be had in your line, you do not want to get into a "blind alley" job where you will have to drudge away at poor pay throughout a long lifetime. College training starts you up higher, and moves you up faster. Therefore, why not equal a college graduate. Without college training you are always falling down at some critical point. You want to earn big money. Are you prepared for the big job ahead of you? The CAMBRIDGE SEMINAR is a modern tutoring school, run exclusively by Harvard men. We will prepare you to hold your own where competition is keen. Special and concentrated college courses for men, women, boys and girls. Day and evening classes. Moderate fee, weekly payments. It costs you nothing but a stamp to inquire—DO IT TODAY—IT MEANS SUCCESS.

CAMBRIDGE SEMINAR
30 BRATTLE STREET, CAMBRIDGE MASS. AT HARVARD SQUARE.
TEL. PORTER 2618
mh28-6t

WE ARE LOOKING FOR A LADY IN WINCHESTER, who would like to earn money, either by all time or definite part time work. She must be of good appearance, preferably well and favorably known.
It is for the purpose of introducing our exclusive hand loomed knit suits for children; and sweaters, skirts, etc., for ladies. These appeal to particular people and are especially adapted to Winchester where fine things are worn and appreciated.
If you think you would like this work and are ready to put into it earnest effort, it will repay you well.
SEE OR WRITE MR. CLARK
457 STUART STREET, BOSTON
Room 205 Tel. B. B. 10754

FOR SALE

FOR SALE Fresh killed roasting chickens, fowl, broilers and turkeys, delivered to your door; fresh farm eggs 45 cents dozen. Sunny Hill Farm, Stoneham, tel. 0523-M. ap11-4t*

FOR SALE Baby carriage with dark blue body and top and yellow gear, in good condition. Apply to Star office, Box R-4.

FOR SALE No. 8 Crawford range in good condition. Will sell cheap. Tel. Win. 0478-W after 6 p. m.

FOR SALE Household furniture. Tel. Win. 1273-M.

FOR SALE Iron bed, oak chamber set, dining room rug, morris chair, ice chest and other household goods. Apply at 15 Symmes road, Winchester, tel. Win. 0576-M.

FOR SALE Oak dinning set, excellent condition, table, side-board, six chairs, rug; no dealers. Tel. Win. 1423.

BRONZE CANNER BULBS for sale. Bartow, 4 Pond street.

FOR SALE Two family house, 13 rooms, all improvements, good neighborhood and first class condition. Tel. Win. 0201-W.

BARGAIN At Hyannisport, near Craigville Golf Links, 1/4 mile from beach, 2 acres of land, fruit trees and vines, 10 room house in good repair, town water, hot water heater hard wood floors, 3 car garage. This is a fine place for a large family. Apply to Kelley & Hawes, Winchester, Mass.

BICYCLE FOR SALE Ranger, large size, splendid condition, new rear tire. Used very little, $20. Tel. Win. 0643-J.

FOR SALE Household goods. 3 Sanborn place. May be seen daily 9.30 to 11.20 a. m.

FOR SALE 20 foot flag pole, hand shaved, fine stick, with galv adjustable socket. Tel. Win 0597-R

MISCELLANEOUS

TREE SPRAYING for scale and other disease. Care of estates; work about your place. Shrubs and fruit plants for sale. Frank Rego, 15 Harvard street, tel. Win. 0843-R. mh28-tf

WANTED Miscellaneous work by day or hour. G. S. Kidder, 666 Main street, Winchester. ap18-2t*

WANTED—Home and board for 1 month old boy. Address A15, Star office. ap18-2t

WANTED Would like to buy a second-hand tooth harrow. Tel. Everett 0127.

IF YOU HAVE a two apartment house to sell call Win. 0209-W. No brokers.

POSITION WANTED Lady of refinement would like a housekeepers' position for gentleman or widow where other maids are kept. Write Star office Box S-2.

WANTED By a Wellesley graduate and English teacher in an exceptional Country Day School for summer, a position as companion for elderly woman or child; or care of children at summer home in place of housekeeper. Possible tutoring. References exchanged. A grown son entering colleg would be available for outside work if desired. Address Apartment 25, The Amlott, Utica, New York.

POSITION WANTED—By protestant housekeeper. Best of references. Apply to Mrs. C. A. White, 644 Main street, tel. Win. 1309-W.

DRESSMAKER would like experienced helper two or three days a week. Tel. Win. 0603-W.

POSITION WANTED—Chauffeur in private family, can do minor repairs. Tel. Everett 3694-M or 278 Washington street, Winchester.

SUNDAY SERVICES

FIRST CHURCH OF CHRIST SCIENTIST

ALL SEATS FREE

Service in the church building opposite the Town Hall, 10:45 a. m.

April 27—"Probation after Death."

Sunday School at 12 o'clock.

Wednesday evening meeting at 7:45.

Reading room also in Church building open. Open daily from 12 m. to 5 p. m., except Sundays and holidays. Saturday evenings from 7:30 to 9.

WINCHESTER UNITARIAN SOCIETY

George Hale Reed, Minister. Residence, 8 Ridgefield road. Tel. Win. 1316-W.

Frederika Wendte, Parish assistant. Tel Win. 1589-M.

ALL SEATS FREE

Sunday, April 27. Public Anniversary service at 10.30. Mr. Reed will preach a sermon suggested by the 25th anniversary of the dedication of the present church building. Subject, "What Mean These Stones?" Sunday School and Metcalf Union at 12. Kindergartens at 10.30 and at 12.

Union Service in the Congregational Church at 7. Dean Marlin of the Boston University School of Theology will preach.

The Regular meeting of the Social Service Council of Unitarian Women will be held in Channing Hall Thursday, May 1, at 10.30. Rabbi Harry Levi of Boston, will speak on, "The Real American."

CHURCH OF THE EPIPHANY

ALL SEATS FREE

Rev. Allen Evans, Jr., Rector. Residence, 3 Glengarry. Tel. 1516-W.

Deaconess Lane, 34 Washington street. Tel 1336.

Sexton Wallace Murphy. Residence, 12 Bridge street. Tel. 0429-R.

Strangers Cordially Welcomed

The Church is open for prayer daily from 9 A. M. to 5 P. M.

First Sunday after Easter, April 27, 1924.
8 A. M. Holy Communion.
9:30 A. M. Church School.
11 A. M. Kindergarten.
11 A. M. Morning Prayer and Sermon.
6:30 P. M. Junior Endeavor Service League Supper and meeting.
Tuesday, 9:30 A. M. Holy Communion.
2:30 P. M. Church Service League Silver Tea, Mrs. Eugene McDonald, Chairman. Deaconess Lane will speak on her Calendar of the Christian Year and its developments in our Parish School.
7:30 P. M. St. Elizabeth's Chapter.

FIRST BAPTIST CHURCH

Rev. Clifton Henry Walcott, Minister. Residence, 18 Glen road. Tel. 0399.

Sunday, 10:30 A. M. Morning Worship with sermon by the pastor on, "The Secret of the White Stone." Children's Story Sermon, "An Alphabet Prayer."

Sunday School at 12 M. Classes for all ages. Adult topic, "Amos and Hosea Pleading for Righteousness." Amos 6:1-6, Hosea 6:1-6. Key verse, "Hate the evil, and love the good." The Brotherhood will discuss, "The Dangers of Luxury." Superintendent, Mr. Eben Hardy.

5:30 P. M. Young People's social half hour followed by their monthly missionary meeting at which Mr. Debi Mitra, a student at the Harvard Medical from India, will speak on, "India." Refreshments will be served a sing around the piano will be on the program. All young people of the church invited.

7 P. M. Union Service under the auspices of the Inter-Church Council in the Congregational Church at which President Marlin of Boston University will be the speaker.

Tuesday, 7:45 P. M. Officers and Teachers meeting of the Sunday School in the Chapel. Stereopticon pictures of Ocean Park will be shown. Important business to be transacted. Any friend of the school invited to come in and see the pictures.

Wednesday, 7:45 P. M. Prayer meeting. Subject, "The Meaning of Our Church Covenant." Luke 1:67-79. All members of the church should be present, all others in the congregation invited.

8.45 P. M. The Executive Committee of the Church will meet in the church parlor.

Thursday, 10-4. All day sewing meeting of the Woman's League to sew for Coleman Academy, industrial school, at Gibsland, La. A large attendance desired. Contributions of new clothing, sheets, pillow cases and towels will be much appreciated. Luncheon at 12:15.

FIRST CONGREGATIONAL CHURCH

Rev. Howard J. Chidley, D.D., Minister. Residence, 160 Main street. Tel. 1565.

ALL SEATS FREE

Sunday morning at 10:30, Rev. Howard J. Chidley, D. D. will preach his subject being "Our Eternal Dwelling Place." Children's Sermon, "A Boy with a Dream."

Church School. Juniors meet at 9:25 a. m. Beginners and primary at 10:45. Seniors at 12. The leader of devotions will be Mrs. George H. Hamilton.

There will be a meeting of the Church Committee at the close of morning worship Sunday.

Young People's Association will meet Sunday evening at 6:15. Priscilla Laraway will be the leader and her subject will be, "What do you see?" Social half hour with refreshments at 5.45.

The monthly union service under the auspices of the Inter-Church Council of the Protestant churches will be held in this church Sunday evening at 7 o'clock. President Marlin of Boston University will be the speaker.

Boy Scouts, Troop 3, will meet in the Tower Room Monday evening at 7:15. Mr. Kingman Cass, scoutmaster.

"Lest We Forget", a motion picture to remind us of what the liquor traffic used to be will take the place of the mid-week worship on Wednesday evening in the large vestry.

Regular meeting of the Western Missionary Society will be held in the church vestry, Thursday, May 1, from 10-4. Those bringing guests please notify Mrs. Lefavour tel. 0663-W or Mrs. Cayting 0689. Thank offering service at 2.

A union meeting of the Andover and Woburn Branch of the Woman's Board of Missions and the Andover and Woburn Alliance of the Woman's Home Missionary Association at All Souls Church, Lowell Mass., May 1st at 10.30 and 1.45.

There will be a meeting of the Woman's Board of Missions May 2, at 10.30 in Pilgrim Hall, Congregational House, Boston.

METHODIST EPISCOPAL CHURCH

Waterfield Hall, Church and Common streets. Allston B. Gifford, Minister. Tel. 1282-W

10:30 A. M. Morning worship with sermon. Subject, "Thomas—One of the Twelve." Music by quartet.

12 M. Sunday School Session—Graded School. Organized Classes. A strong primary department under the direction of Miss Winnifred Bent. Mens' and Young Mens' classes. Women's and Young Women's organized classes. A place for everybody.

6 P. M. Epworth League Devotional meeting. Ronald Hatch, department leader.

7 P. M. Union Community service under the direction of the Inter-Church Council, held at the First Congregational Church at 7 o'clock. Dr. Lemuel H. Murlin, president of Boston University will preach the sermon.

Exchangeable Benefits

Mrs. Blake—"If I engage you, Lena, I want to tell you beforehand that you must stay at home when I wish to go out." Lena—"I shall do that, Missus Blake, if you will promise me the same."

Device Calms Waves

To calm rough waters around ships caught in storms, a southern man has invented a spreader that sprays all over a large area around the vessel. Pumped from a tank on deck, the fluid passes far out from the boat to umbrella-like devices of canvas that are set floating in the sea.

WINCHESTER TRUST COMPANY

WINCHESTER, MASS.

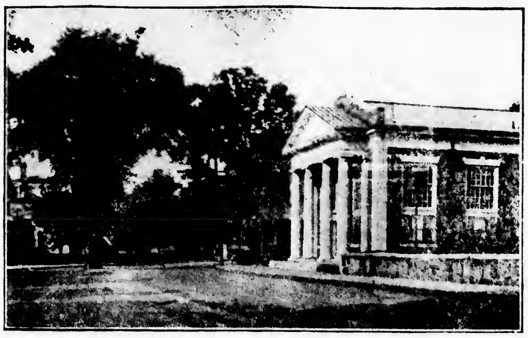

MEMBER OF THE FEDERAL RESERVE SYSTEM

CONDENSED STATEMENT

As rendered to the Comptroller at the close of business March 31, 1924

RESOURCES		LIABILITIES	
U. S. Bonds and Certificates	$260,921.29	Capital	$100,000.00
Other Stocks and Bonds	107,800.63	Surplus and Profits	98,917.68
Loans and Discounts	682,335.42	Bills Payable	45,000.00
Banking House	31,000.00	Deposits, Commercial	778,461.91
Cash and Due from Banks	160,590.19	Deposits, Savings	620,267.91
	$1,642,647.53		$1,642,647.53

DIRECTORS

FRANK L. RIPLEY, President; JAMES W. RUSSELL, Vice-President; FREELAND E. HOVEY, Vice-President; CHARLES E. BARRETT, Treasurer

CUTLER B. DOWNER, JERE A. DOWNS, FRED L. PATTEE, GEORGE A. FERNALD, RALPH E. JOSLIN, WILLIAM L. PARSONS, FREDERIC S. SNYDER, CHARLES H. SYMMES

TOWN HALL
MAY 8 and 9

An Exhibition, Demonstration and Sale of the

Work of the Blind

Conducted by the State Board of Education, Division of the Blind

Demonstrations will include typewriting, dictaphone operating, weaving, machine sewing, broom making, chair caning, spinning, basket making, cabinet work and tennis racquet stringing.

Exhibit and sale will include art fabrics, household supplies, rugs, mops, brooms, baskets and cabinet work.

MUSICAL PROGRAM
REFRESHMENTS

Admission Free

Open 2 to 10 p. m., May 8
10 a. m. to 10 p. m., May 9

Help the blind to help themselves by attending this exhibition.

Under local direction of the Fortnightly, League of Women Voters, Chamber of Commerce, Republican Club, Florence Crittenton League, Mothers' Association, Visiting Nurse Association, American Legion and Red Cross.

NEWSY PARAGRAPHS

The regular meeting of the Western Missionary Society will be held in the Church vestry Thursday 1 from 10 to 4. Those bringing guests please notify Mrs. Lefavour, tel. 0663-W or Mrs. Cayting 0689. Thank offering service at 2. Ladies cordially invited to attend.

Funeral services for the late Henry C. Miller, who died at St. Petersburg, Fla., were held yesterday afternoon at Mt. Auburn Chapel. The Masonic service was in charge of W. M. Harris S. Richardson of William Parkman Lodge and Rev. George Hale Reed, chaplain of the lodge, officiated. The remains were intered at Mt. Auburn.

Marbles at Wilson's the Stationer.

The fire department was called out yesterday noon for a brush fire on Myopia Hill, box 573 being sounded. The firemen had about a half-hour's job extinguishing the fire.

Work Where You Are

If you intend to go to work, there is no better place than right where you are; if you do not intend to go to work, you cannot get along anywhere. Squirming and crawling about from place to place can do no good.—Abraham Lincoln.

Peasants Are Superstitious

Among the peasantry of Europe it is a superstition that it is unlucky to carry anything from the house on Christmas morning until something has been brought in.

Freezing of Inks and Mucilage

Ink or mucilage freezes and manufacturers of these office aids must watch the weather reports in winter before shipping, as they frequently do, in carload lots

Home For Sale

Situated at 197 Mystic Valley Parkway, one of the most desirable locations in Winchester.

A comfortable, well-built house of eight rooms with modern conveniences, and about 5200 feet of land all free and clear. The house will be open for inspection May first.

Sealed bids will be received for the purchase of this place up to and including May 10—NOTHING LATER. Acceptance will be mailed the successful bidder and a certified check for five hundred dollars on account will be required on receipt of same, the balance to be paid when titles are passed, not later than May 20. The owner reserves the right to reject any or all bids.

P. WALLING
18 WINTHROP STREET WINCHESTER, MASS.

ORDER YOUR
MONUMENTAL WORK
—for—
MEMORIAL DAY
NOW
AVARD L. WALKER
570 WASHINGTON STREET WINCHESTER
ap25-tf

GOOD STRONG FRUIT TREES
FLOWERING SHRUBS
Hardy Perennials, Rose Bushes, Gladioli and Dahlias, etc. E. E. RANDALL, Nurseryman, Reading. Tel. Reading 0319-R. Catalog Free.
ap25-4t

OLD FLOORS REFINISHED
Have your old floors made new by an electric surfacing machine. Will estimate on old or new floor surfacing. L. C. NEIFORTH, Contractor, Floor Layer, 39 Tremont street, Malden, Tel. Malden 3649-R. ap18-4t

TRUCKING
OF ALL KINDS—PROMPT SERVICE
T. ANDERSON
Tel. 0248-W 688 Main street
ap4-4t*

Slow Change in Climate

The idea often advanced that winters and summers are changing is a fallacy apparently, as the changes noted scientifically are purely "local," due to man's own work, such as deforestation, the building of canals, the tilling of vast acreage and even the building of railroads.

Holland Is Not Progressive

Holland, a highly civilized nation, has few bathrooms and still fewer automobiles. Even the telephone is an exceptional addition to the home and is a mark of distinction to its owner.

Large King Crabs

King crabs, found mostly off the island of Japan, measure from three to five feet from tip to tip of their great claws; the largest ever caught is recorded as having been nineteen feet from tip to tip and weighing forty pounds.

"Say It With Flowers"

CAN'T talk, but he can point you to the place where you can find the best flowers for *Mothers' Day*—in any form, and at the most moderate prices for High Class Flowers. We carry no others.

Geo. F. Arnold
FLORIST
TEL. STORE 0205—HOME 0415-J
COMMON STREET WINCHESTER

A. YANCO, Pres. A. J. FOTCH, Treas.
A. B. FOTCH, Inc.
COLD STORAGE FOR FURS
SUMMER FURS - Custom Work a Specialty
Remodelling and Repairing at Reasonable Prices
8 WINTER ST., BOSTON, MASS.
Tel. Beach 8278 Established 1888
ap25-3mo

Jump ropes at Wilson's the Stationer.

Throat Disorder Cause of Most Heart Disease

Any inflammation of the joints in children or young persons, especially if accompanied by fever, should be looked upon as a possible source of damage to the heart, and calls for rest in bed and treatment by the family physician. In children rheumatism shows itself not only in the form of rheumatic fever, but in other ways that are less easily recognized—especially as troublesome "growing pains" and as the nervous affection known as chorea, or St. Vitus' dance.

The conditions have the same dangerous possibilities of setting up inflammation of the heart valves as has inflammatory rheumatism itself and deserves the same careful treatment.

"In children who have had rheumatic symptoms of any sort, or who have signs of damage to the heart valves, infected tonsils and adenoids should be removed and scrupulous care should be given to the teeth and mouth," Dr. Lewis A. Conner, professor of medicine at the Cornell university medical school, said in a recent radio lecture broadcast by the New York state department of health. "A better understanding on the part of parents, teachers and the general public of the important relation of throat infections and the various rheumatic manifestations of childhood to valvular heart disease would prevent many children from becoming subject to heart disease."—New York Times.

Prospective Bridegroom Afraid to Take a Chance

What with his little brown waxed mustache and all, Wilber Budd was a very hard catch, but at last Helen felt that she had him safely landed.

Leaning back against his broad shoulder, on a parlor sofa, she unlocked a sigh of relief.

"But, Helen are you sure if I marry you, that your father will give us a house of our own?" he said hesitatingly.

"Positive," she assured him.

"And do you think he will put me in all the best clubs in town?"

"Certainly, Wilber."

"And are you certain that he will provide us with money enough to live in the style to which I feel I ought to have been accustomed?"

"Absolutely, Wilber."

"And he will take me into the firm and let me put my name first on the letter heads?"

"He will, Wilber."

"And do you think he would let me give jazz parties here every week after we're married?"

"Of course, Wilber."

He made as though to kiss her, and then started to his feet.

"Good by forever!" he cried, hoarsely. "Your father is too eager to get you off his hands."—Detroit Free Press.

Mice Answer Dinner Bell

White mice have been taught the meaning of the dinner bell. What is more, they have been able to transmit some sense of its significance to their offspring so that they may more easily be taught to jump for the table when the bell rings. The experiments are described in Science by Prof. Ivan P. Pawlow, the Russian physiologist.

The first generation of white mice required 300 lessons before they realized that the ringing of an electric bell meant that dinner was ready. After that they quickly trotted to the feeding place when they heard it tinkle.

Their young ones caught on to the trick after only 100 lessons, while their offspring in turn learned after only 30. The fifth generation had apparently so well inherited the tendency to "obey that impulse" that after only five trials they were ready and waiting.

Professor Pawlow hopes that future generations will know the meaning of an electric bell, just as surely as a new-born chick knows the meaning of a fragment of grain.

Commonest Metal

Iron is the metal most used by man, yet the metal which is by far commonest in the earth's crust is not iron, but calcium. Forty per cent of limestone is calcium. Calcium is a very light metal, easily hammered, easily drawn out into wire, and almost as pretty in color as gold. Why then, you may ask, do we not make more use of it? There are two reasons: the first that it is very difficult to isolate from its ores, but the second is worse. When isolated, let the merest drop of moisture touch calcium and it fizzes away into slaked lime. The present price of calcium is about twenty times that of gold.

Balk Forestation

Great trees from little seeds may grow—sometimes. Experts of the United States forest service have found that many of the western yellow pine forests in the Northwest second growth pine is not multiplying as it should.

The older trees are there. These trees bear plenty of cones. These cones carry enough seed to start the new growth. But the seed never gets a chance to dig in. Squirrels collect and store the potential forest for their own use.—Science Service.

Ready to Help

Worried Hubby—Business is still pretty bad, dear. If you could economize a little in dresses—wear something plainer—

Wifey—Certainly, darling. I'll order some plainer dresses the first thing in the morning!—London Opinion.

Origin of Name Catskill

The name Catskill originated from "Katsbergs," the name given by the Dutch to the mountain now known as the Catskills, because of the number of wild cats found in them. "Katerskill," the river that flows down from the mountain's means "Tomcat's Creek."

The Story of Our States

By JONATHAN BRACE

XXXII.—MINNESOTA

MINNESOTA is formed partly from a portion of the Northwest territory and partly by the Northeast section of the Louisiana Purchase. It was the Mississippi river which was the dividing line between these two large territories.

The Eastern section was ceded by France to Great Britain in 1763 and became a part of the United States at the end of the Revolution by the Treaty of Paris in 1783. The Northwest territory was organized by congress four years later. Then, as this great federal domain became settled and was gradually divided into states, the Eastern part of the present State of Minnesota belonged in turn to the Territories of Indiana, Michigan and Wisconsin.

As to the western portion of the state, this was a part of the Louisiana Purchase, which was bought from France by the United States in 1803. As this region became subdivided, Western Minnesota formed a part of the Territories of Louisiana, Missouri and Iowa.

The first white man to penetrate to Minnesota was the French explorer, Duluth, who in 1678 built a fort on Lake Superior and there established a very extensive fur trade. Two years later, Father Hennepin and two companions were sent by La Salle to explore the Upper Mississippi and reached the Falls of St. Anthony, where Minneapolis now stands. But it was not until the Nineteenth century that permanent settlements were made. In 1822 the first mill was built at the Falls of St. Anthony, where were destined to arise such important successors. In 1841, Father Galtier built a chapel dedicated to St. Paul, and this was the foundation of the present great city of that name.

As to the name Minnesota, the state was so called from the river that runs through it, which in the Dakota Indian language makes the words "Minne," meaning "Water," and "Sotah," meaning "Sky-colored." Sometimes the state is called the "North Star State," from the motto on its coat-of-arms.

Minnesota was admitted to the Union in 1858. Its area is 84,682 square miles and it is the most important of our wheat producing states. It has twelve presidential electors.

(© by McClure Newspaper Syndicate.)

IT isn't difficult to choose a gift for a particularly discriminating friend when you have assortments of unusual things like ours from which to make selections.

'Gifts Reflect Thought'

THE LITTLE SHOPPE
6 Common Street
Winchester Mass.
PHONE WIN. 1667

The Sun Spot Cycle

Important new knowledge about sun spots was acquired during the year through observations at the Mt. Wilson observatory, although 1923 was the year of minimum sunspottedness. These great vortices are centers of magnetic fields, and they are known to pass across the disk of the sun two by two, with each spot of a pair having a different sign, as though they were the two ends of the horseshoe magnet. When spots of the new cycle appeared on the disk of the sun it was discovered that the arrangement of polarity was exactly the reverse of what it had been. Thus the true sun spot cycle is just twice the eleven and one-eighth years assumed now, and contains two maxima and minima instead of only one of each.—Current History Magazine.

Who's Who?

The door of the post office opened, and a man whom the postmistress did not recognize as one of the people living in the district walked in. "I am expecting a registered letter to be left here for me," he announced, as he approached the counter.

"What name, please?" asked the postmistress.

The man gave his name and the letter was produced, but the woman had her doubts as to whether she ought to give it up, as she had no means of identifying the caller.

Upon hearing this the stranger took a photograph from his pocket and handed it to the postmistress, remarking:

"I think that ought to satisfy you as to who I am."

She looked long and earnestly at the portrait and then said:

"Yes, that's you, right enough. Here's your letter."

Educational bouncing balls at Wilson's the Stationer.

For the Radio News Read the Boston Globe

TOWN OF WINCHESTER

SEAL OF THE TOWN OF WINCHESTER MASS. WATERFIELD 1638 WINCHESTER 1850

ASSESSORS NOTICE

Pursuant to the provisions of Section 29, Chapter 59, General Laws, all persons, firms, and corporations, domestic or foreign subject to taxation in the Town of Winchester, Mass., are hereby notified and required to bring in to the assessors of said town

ON OR BEFORE THE

15th Day of May Next,

true lists. In case of residents a true list containing the items required by the Commissioner in the form prescribed by him under Section 5 of Chapter 58, of all their polls and personal estate not exempt from taxation, except intangible property, the income of which is included in a return filed the same year in accordance with Sections 22 to 25, inclusive, of Chapter 62, and in case of non-residents and foreign corporations such a true list of their personal estate in said town, not exempt from taxation, and all persons, firms and corporations, domestic or foreign, are hereby notified and required to include and set forth in said lists their real estate subject to taxation in said town, which lists must be verified by oath as required by Section 31 of Chapter 59, General Laws.

Under the provisions of Section 29 and 30, Chapter 59, General Laws, the above-mentioned lists must be in form prescribed by the Commissioner of Corporations and Taxation of the Commonwealth. These blank forms may be had at the Assessors' office, or will be mailed to any address upon application.

HARRY T. WINN
FRANK H. ENMAN
PERCIVAL B. METCALF
Assessors of Winchester, Mass.

April 1, 1924 ap4-4t

How to Remove Old Wax

Mix equal quantities of sal soda and slaked lime, using about one pound of the mixture to a pailful of water. Apply this with a mop, and afterwards scrub the floor with sand, soap and water. If necessary, apply diluted sulphuric acid, one part of acid to ten parts of water. Afterwards rinse in water containing a little ammonia and wipe dry. Remove any remaining traces of wax by means of turpentine, otherwise shellac will not adhere.

Expensive Wives of Rome

So expensive were the wives of Rome that Julius Caesar was induced to offer premiums to encourage marriage. He allowed married women to dress more superbly than the unmarried and he relieved of various taxes the married man who was the father of three children.

We Know Your AWNING Problems!

In our many years' experience we have never had an AWNING problem that we could not answer. AWNINGS ORDERED now we will install at your convenience.

We feature real service

American Awning & Tent Co.
236 State Street, Boston
Tel. Richmond 1575

payable after AWNINGS installed

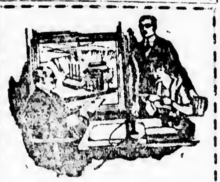

Chats With YOUR Gas Man

BECAUSE gas service is delivered to our customers through underground pipes, the problem of storing fuel is reduced to a minimum. Without such service, our customers would have to go into the fuel business themselves, cheapening their homes in attractiveness and value by stocking fuel for every lighting and heating operation.

Imagine the storage space required for such purposes! In individual homes the yard space where a garden blooms would be the location of piles of wood and coal. And as for our modern apartment and office buildings in large cities, it is almost impossible to visualize the terrible obstacles to be overcome by reason of a return to solid instead of gas fuel.

Without gas service, the modern burden bearer, the clock of civilization would be set back at least a hundred years.

Arlington Gas Light Co.

Remove Spots on Ceiling

Rain spots on the ceiling can be removed with a little unslaked lime dissolved in alcohol, says Popular Science Monthly. The lime is thoroughly shaken up with the alcohol until it crumbles into a fine powder. The mixture is then brushed over the spot. When dry the ceiling can be painted.

Sandpaper as Poison Label

Poison bottles and bottles of harmless medicine feel the same to fingers in the dark, and hundreds of persons are poisoned every year by taking the contents of the wrong bottle, says Popular Mechanics. As a precaution against any possible mistakes paste a strip of sandpaper on the poison bottles.

Another hour

DAYLIGHT Saving Time adds that much sunshine to our day, and we want every sunny hour we can have. Electricity has its own superiorities, but even so good a substitute as electricity is, after all, only a substitute for sunshine.

We welcome, Sunday, the bright added hour.

The Friendly Glow

EDISON LIGHT OF BOSTON

United Shoe Repairing Shop

NOW OPEN FOR BUSINESS

My business is to make your old shoes look like new ones. This is accomplished by *Goodyear Machinery*, the same as used in the manufacture of the shoes. The greater part of my life has been spent in this industry. The service I offer is the best, and I don't want to repair your shoes once, but to continue to do so, and unless my work is satisfactory, you will not call here a second or third time.

CUSTOM WORK A SPECIALTY SHOE SHINE PARLOR

WHITE OAK LEATHER USED

Workmanship Guaranteed and Prices Very Reasonable

290 WASHINGTON STREET (Corner Swanton Street)

a11-3t

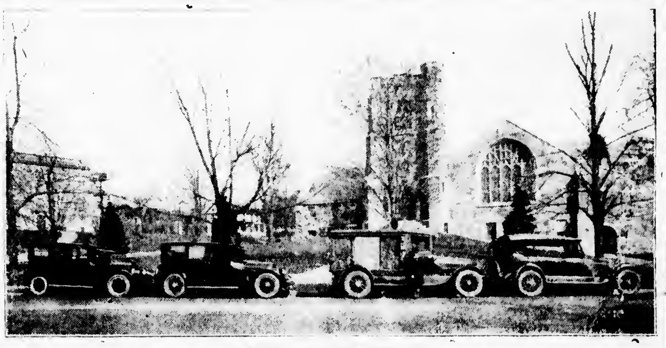

FUNERAL EQUIPMENT OF

Kelley & Hawes Co.

UNDERTAKERS and FUNERAL DIRECTORS

Winchester, Mass.

Services rendered in any part of State. Lady assistants.

Telephones 35—174—106 Winchester, Mass.

Trees Have Many Enemies!

Such as the Leopard Moth, San Jose Scale, Oyster Shell Scale, Cottony Scale, Brown Tail and Gypsy Moths, and many others. We have the facilities to fight all of these pests and know exactly how and when to do it.

—*also*—

Experts on Trimmming Fruit and Shade Trees, Hedges, Shrubs, etc. Remove any tree no matter how near your house without damage to your property.

Years of Experience with Government and State Boards of Agriculture and Twenty Years in Business in Melrose ought to suggest reliability.

Te'ephone Melrose 2046-R T. E. MOLLINS 40 Linwood Ave. Melrose

AWNINGS
TENTS AND HAMMOCKS
FIRST CLASS WORK, QUICK SERVICE, MODERATE PRICES
J. J. WELCH, 30 WARREN AVENUE
SOMERVILLE
TELEPHONE PROSPECT 0868-W

mh7-12t

COLPITTS TOURS
Tours of the Better Grade

N. E. A.
WASHINGTON, D. C.
June 29 to July 5, 1924
Send for Itinerary

BERMUDA
WEDNESDAY AND SATURDAY
Itinerary includes 8 day trip. $73.75
Ticket meals and side trips. June 1 to Nov 30

CALIFORNIA
Under Personal Escort JUNE 30
Party leaves June 30—Grand Canyon, all of California, Yosemite, Yellowstone, Colorado or Mt. Ranier, including Canadian Rockies, Banff, Lake Louise. Book early. Send for booklet.

ALASKA
DAWSON—ATLIN LAKES
(Departure June 28)

PACIFIC NORTHWEST
VANCOUVER—SEATTLE
(Departure July 8)

Both parties undee personal escort, including Canadian Rockies, Mt. Ranier, Yellowstone, Colorado or California and Grand Canyon. Send for booklet.

Send for Booklet on
EUROPEAN TOURS
Parties leave June and July.
Rate $125 to $925, all expenses included.

"Big and Little Journeys"
containing itineraries of all expense tours leaving daily to Atlantic City, Natueal Bridge, Luray, Floelda, Cuba, West Indies and California.

281 WASHINGTON ST., BOSTON 7 WEYBOSSET ST., PROVIDENCE, R. I.

V63

As one owner says--The only way to resist buying a New V-63 Cadillac is to refrain from riding in it—

Cadillac
"The Standard of the World"

Frank D. Stevens
Authorized Cadillac Dealer
75 Centre St. Phone 3812-W Malden

Ford
RUNABOUT

$265 f. o. b. Detroit
Starter and Demountable Rims $85 Extra

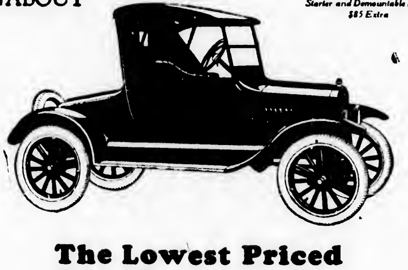

The Lowest Priced Two-Passenger Car

The Ford Runabout is the most economical car for personal transportation known.

Priced lower than any other motor car, its maintenance and running expenses are in keeping with its present low cost.

To salesmen and others who average a high daily mileage in business, the Runabout has a special appeal both for its operating economy and its convenience in making city and suburban calls.

Ford Motor Company
Detroit, Michigan

See the Nearest Authorized Ford Dealer

Ford
CARS · TRUCKS · TRACTORS

FN-66

LEARNS OF HIS DECEASE

Mr. William Widowsky, a member of the First Congregational Church, was much surprised last week to learn that he is "deceased." Mr. Widowsky, who made his home in Winchester for many years, went to Germany two years before the war. He had taken out his first citizenship papers here, but was impressed in the Germany Army and saw service during the entire war. He returned to America and came to Winchester early last Fall, having made his home in Woburn since. In the annual statement issued by the church this week he is listed as deceased. Mr. Widowsky hastened to rectify the error this week by presenting himself in person as proof that he is still alive.

An Automobile Battery Fresh from the Factory as low as

$17.50

A brand new 6 volt, 11 plate, full capacity storage battery.

Our own reputation is behind this battery—and it is made in the plant of the great Prest-O-Lite organization.

Our expert service will prolong the life of your old battery.

OSCAR HEDTLER
26 Church Street
Tel. 1208

Pull up at the sign of "Friendly Service"

Prest-O-Lite
BATTERY SERVICE

RADIO BATTERIES AT ATTRACTIVE PRICES

NOTARY PUBLIC
JUSTICE OF THE PEACE

T. PRICE WILSON

Star Office

ANNUAL MEETING OF THE LADIES' FRIENDLY SOCIETY

There was a large attendance at the Annual meeting of the Ladies' Friendly Society on April 22 at the Unitarian Church. A delicious luncheon was served at one o'clock by a committee, of which Mrs. F. T. Barnes and Mrs. Cecil Cummings were Chairmen.

Mrs. Charles E. St. John, Director of this Branch of the Alliance, was the speaker of the afternoon, giving a helpful and interesting talk on Alliance affairs. Miss Helen Bowe sang delightfully a group of songs. Mrs. George H. Lochman was at the piano.

At the business meeting, the annual reports were read and the following officers were elected for the coming year:

President Mrs. W. J. Drisko.
1st. Vice-President Mrs. G. H. Reed.
2nd. Vice-President Mrs. C. W. Tarbell.
Treasurer Mrs. H. E. Maynard.
Recording Secretary Mrs. Wallace Cooper.
Cor. Secretary Mrs. J. P. Dabney

Chairmen of Committees

Post Office Mission Mrs. H. M. Mayo.
Cheerful Letter Mrs. W. E. Miller.
Sewing Mrs. G. W. Apsey, Mrs. George Goddu

Directors for Three Years

Mrs. Ernest Eustis	Mrs. Oren Sanborn
Mrs. George Heintz	Mrs. A. S. Hollins
Mrs. Everett Kidder	Mrs Dwight Hill

Directors for Two Years

Mrs. C. E. Young	Mrs. H. W. Hildreth
Mrs. H. E. Gardner	Mrs. E. H. Kenerson
Mrs. H. Wellington	Mrs. R. E. Joslin

Directors for One Year

Mrs. G. W. Apsey	Mrs. F. W. Bridge
Mrs. D. F. High	Mrs. T. E. Buckman
Mrs. C. F. Newell	Mrs. R. E. Joslin

Chairmen of Committees

Luncheon Mrs. H. B. Robinson.
House Mrs. C. E. Jacobs.
Dramatic Mrs. W. E. Clark.
Flower Miss I. L. Andrews.
Music Mrs. H. G. Etheridge
Ladies' Friendly Visitor Mrs. H. A. Goddard.

SPRING MEETING HERE

Woburn Association of Congregational Churches Meet Tuesday

The Spring meeting of the Woburn Association of Congregational Churches will be held in Winchester on Tuesday, April 29, at the First Congregational Church. Afternoon and evening sessions will be held, opening at 2.30 and at 7.15. Supper is to be served at 6 o'clock. Rev. Austin Rice will act as moderator of the meeting, Rev. Howard J. Chidley, pastor of the entertaining church and Rev. John E. Whitley, scribe of the association. The committee on arrangements and business are Rev. James Henry Lee, Rev. James Sydney Allen and Rev. Howard J. Chidley.

The program will be as follows:

Afternoon Session

2:30 Devotional Service
Rev. J. Harold Dale
2:45 Organization and Business
3:00 Reports from the Churches
(Reports should be written, and occupy not more than thre minutes each.)
4:00 Address "What will the Young People do with us?"
Rev. Frank M. Sheldon, D. D.
4:45 Symposium on Young Peoples' Work.
Open Discussion
5:15 Intermission.
6:00 Supper served in the vestries by the Women's Guild.

Evening Session

7:15 Unfinished Business.
7:30 Devotional Exercises
Rev. John O. Paisley
7:45 Address,
Rev. Frederick L. Fagley, D. D.
Secretary, Commission on Evangelism
8:15 Adress "An Inspired Church"
Rev. Ashley Day Leavitt, D. D.
Hymn, "Lord, speak to me" No. 358
Benediction
Adjournment.

IMPORTANT NOTICE FROM THE POSTMASTER

Within a period of six months three of my carriers have been bitten by dogs while in performance of their duties—one man has been bitten twice—and I have therefore instructed the carriers to be prepared to protect themselves at all times. Postal regulations prescribe that mail shal not be delivered to houses where there are vicious dogs. If you waint your mail delivered, look after your dog!

G. H. Lochman, Postmaster

B. F. Mathews, W. E. McLaughlin, funeral directors and embalmers. Tel. Winchester 1236—578-J. tf

"You Remember Don't You"

how much trouble it was in the "good old days" to obtain a little hot water? Now we have unlimited instant service from the

RUUD Automatic Gas Water Heater

any time—night or day without wait or delay, you simply turn the faucet.

There is a Ruud at our showroom just the proper size to meet your purse and hot water requirement. Call or phone today.

Arlington Gas Light Co.
Win. 0142

HOLIDAY GOLF AT WINCHESTER COUNTRY CLUB

The Winchester Country Club opened the season with two events on the 19th, a handicap medal play being held during the morning and a mixed foursome in the afternoon. Although the day was not attractive, there was a good attendance and participation in both events. Alfred M. Bond was the winner of the morning play with a gross of 88. His net of 76 was tied by F. S. Nazro. Mr. and Mrs. Alfred M. Bond, with a gross of 96 and a net of 77, were the afternoon winners.

The scores:

Handicap Medal Play

A. M. Bond	88	12	76
F. S. Nazro	94	18	76
L. W. Barta	89	11	78
M. F. Brown	91	11	80
W. W. O'Hara	100	20	80
S. E. Newman	100	20	80
B. K. Stephenson	92	8	84
W. G. Page	95	10	85
H. N. Bernard	111	26	85
P. A. Hendrick	93	7	86
E. B. Smalley	116	30	86
P. L. Nazro	118	30	88

Mixed Foursomes

Mr. & Mrs. A. M. Bond	96	19	77
Mr. & Mrs. P. A. Hendrick	104	18	86
Mr. & Mrs. D. M. Belcher	99	10	89
Mr. & Mrs. C. M. Crafts	108	19	90
E. A. Bradlee & Mrs. C. F. Edlett	105	13	92
Mr. & Mrs. M. F. Brown	102	9	93
Mr. & Mrs. H. A. Peterson	115	22	93
Mr. & Mrs. G. E. Willey	125	26	99

W. C. T. U. ANNUAL MEETING

The annual meeting of the W. C. T. U. occurred last Friday afternoon at the Home for Aged People. There was a good attendance and several new members were taken in. Owing to the absence of the President, Mrs. Hamilton in New York, the meeting was conducted by Mrs. Ella Gleason who was cordially greeted and was a most interesting speaker. The records were read and showed the work for the past year most encouraging and progressive. The audience were urged to attend the polls and vote, as the last town meeting showed the importance of the woman's vote. The annual meeting has for a number of years been held at the Home and closed with an entertainment. The talent this year was of a high order and much appreciated. Mrs. Lefavour announced the program which was singing in unison and solos by Mrs. Annette Symmes Hughes, piano duets by Mrs. Frank Knight and Mrs. Lefavour. Miss Winnifred Bent recited several amusing poems. At the close of the entertainment each member of the Home received an Easter gift of a pretty decorated basket filled with candy. The guests were then treated to ice cream and cake.

KHIVA: CENTRAL ASIAN DEPENDENCY OF MOSCOW

Khiva has a new constitution.

That would have been first page news probably, before the World War, for most Asiatic countries had potentates whose sword-wielding ancestors had left them firmly seated on their thrones. Now the news means little more than that a dependency of Soviet Russia has decided to call itself "The Soviet Socialist Republic of Khiva," instead of "The People's Socialist Republic of Khiva," and to take away political rights from "non-laborers." A bulletin from the Washington, D. C., headquarters of the National Geographic Society describes this country in the desert region of Trans-Caspian Asia.

Powerful When William Conquered England

Khiva, like several other countries in the heart of Asia now of little consequence, is a relic of past greatness, says the bulletin. Its king felt a hunger for more land and power at the time that appetite stirred William the Conqueror, and he made himself the biggest factor of his day in central and southwestern Asia, extending his country around the Sea of Aral and even conquering Persia and Afghanistan. But by the time Russia began her conquests in Asia the former great Empire of Khiva had been smashed by other Asiatics, and the Khivans occupied a tight little triangle in the delta of the Oxus just south of Aral. The conqueror of Khiva was probably the most difficult assignment Russia's Cossacks ever had. For several centuries every Russian expedition sent against these desert-hemmed fighters was wholly destroyed or its members made slaves. The country was finally subdued in 1873 and, while retaining the semblance of autonomy, became a dependency of Russia.

Not Ripe for Socialism

Under the present Russian government, Khiva's status has undergone little change. When autonomous republics were being formed all around it, it was announced to be not ripe for complete autonomy and undiluted socialism, and was kept under the direct supervision of Moscow as a dependency.

The Khivan oasis near the mouth of the famous Oxus has been irrigated and farmed for more than 2000 years. Not far from this region it is believed, many of the domestic fruits known to man were developed; and they have been grown in plots moistened by Oxus water as far back as the history of the region can be traced. The art of irrigation itself is thought to have had a birth on the banks of the Oxus quite as early as in Egypt or Mesopotamia.

Grows World's Most Famous Melons

One thing for which Khiva is famous all over Asia is its melons which are credited with a deliciousness of flavor and a delicacy and richness of odor not approached by melons grown elsewhere. In their climate in which winter comes on suddenly, the Khivans early learned much about cold storage that the technicians of the Western World came to know only recently. They suspend melons, grapes and other fruits in a room kept slightly above the freezing point and preserve their freshness and flavor throughout the winter. In the past gourmet emperors of China sent regularly across the endless plains and mountains of central Asia to Khiva for supplies of melons for their tables. These expeditions probably set the world record for the transportation of fresh fruits in the days before the development of artificial refrigeration. Before the World War the Khivan oasis produced cotton in considerable quantities for Russia, but since the disruption of the market its farmers have largely returned to grain growing. Silk production is of importance and the oasis is lined with long avenues of mulberry trees on which the silk worms feed.

PUBLIC LIBRARY WINCHESTER MASS.

Hemmed in by deserts, Khiva is still isolated in spite of the extensive Russian railroad building in the Trans-Caspian region in the decades before the World War. The country is enclosed in a great horseshoe of railroads, but at no place does the track approach closer than 250 miles to the city of Khiva. The country is dependent as of old on boat traffic on the Oxus for part of the year and on camel and horse caravans. Mohammedanism prevails throughout the country which is roughly about half the size of the State of New York.

BOUVET: THE WORLD'S LONELIEST ISLAND

The loneliest bit of land in all the lonely seas of the earth perhaps is Bouvet Island, the object of an expedition which recently left this country for the Antarctic says a bulletin from the Washington, D. C., headquarters of the National Geographic Society.

Two of its nearest inhabited neighbors to the north are Tristan da Cunha, another lonely bit of land rising out of the sea on the longitudinal ridge of the Atlantic Ocean, which supports only about 75 people, and Cape Town on the southern tip of Africa, both of which are about 1200 miles away.

Seldom Sighted

So far as now is known, no one lives on Bouvet Island; in fact, few noted explorers ever visited it, few whalers or sealers ever sighted its snowy outlines against the cold South Polar skies, and for a long time its very existence was doubted.

The French explorer, M. des Loziers Bouvet in 1738, while following the southern ice-pack for a considerable distance and marveling at the great flat-topped Antarctic icebergs which swung into his line of vision, first sighted a high land covered with snow which looked to him like a great headland. He was unable however, to determine whether this new land he had discovered was an island or a part of a continent. But the captain of the Aigle presented his pilot with a handsome sum of money for directing the vessel toward a hitherto uncharted piece of land and he called the headland which first caught his eye Cap de la Circoncision, in honor of the day of the discovery—a name which it still bears.

Discovery Doubted For Century and a Half

The desire to solve the problem presented in this mysterious bit of land in the ocean tempted the explorer to put his ships at it for 12 days, but the great sheets of ice which bore down upon him, together with the heavy fog, proved as effective as a hostile fleet in making him keep his distance from the shore.

For many years his discovery of the island was doubted, other mariners arguing that he had sighted only icebergs, but he had found land in latitude 54° 26' S. and longitude 3° 24' E. a fact which was verified 161 years later, within our own memory, when Profesor Chun of Leipzig in the Valdivia confirmed the Frenchman's claims.

Though it has been said that Bouvet Island has not the remotest connection with any of the other islands or lands of the Antarctic, it is generally believed that its fauna, climate, and physical characteristics will prove to be Antarctic in character, but there are as yet no reports on which to base such statements.

Covered By Vast Glacier

The Valdivia expedition satisfied the world that Thompson Island did not exist and that the previously reported Lindsay and Liverpool Islands were identical with Bouvet Island, which is described as being volcanic and covered with one vast glacier.

A landing was not made on the island, however, and no trees could be seen through the telescope, though Bouvet and Lindsay, a whaler, had thought they noticed trees or shrubs. Captain Benjamin Morrell reported that during his Antarctic voyage of 1822-23 he visited Bouvet Island and caught many seals there.

Soundings in the immediate vicinity of the island have proved that it is located in a fairly regular and deep depression on the ocean bottom measuring more than 10,000 feet in depth.

Stress and Strain.

There is much confusion among writers as to the definitions of the terms stress and strain. An external force applied to a body, so as to pull it apart, is resisted by an internal force or resistance, and the action of these forces causes a displacement of the molecules or deformation. By some the external force is called stress and the internal force, strain. By others the names are reversed. This confusion of terms is not important, as the words are commonly used synonymously.

CALUMET BOWLING

Mixed Tournament Closes in Two Weeks

Monday night's matches on the Calumet alleys resulted in team 16 winning two points from 1, 2 all three from 7 and 18 a like number from 10. Good scores were made. Stephenson led the gentlemen with 244 and 133, with Heaton close behind with 231 and 117. Snow rolled 212 with 108, Pilkington 211 with 106, Newman 202 with 102, Smith 201 with 113, Crafts 109, Kenerson 106, Capron 104 and Adriance 100. Mrs. Dickson rolled a nice game with 175 on 104. Mrs. Cayting got 173 with 94. Mrs. Stephenson 173 with 92, Mrs. Newman 173 with 92, Mrs. Crafts 170 with 96, Mrs. Smalley 164 with 89, Miss Parshley 161 with 86, Mrs. Smith 160 with 84, Mrs. Capron 160 with 83, Mrs. Heaton 90, Mrs. Locke 88 and Mrs. Richardson 81.

The scores:

Team 1 vs 16

TEAM 16

Mrs Adriance	72	75	147
Mr. Rowe	67	66	133
Mrs. Dumper	53	35	88
Mr. Dumper	82	74	156
Mrs. Rowe	78	67	145
Mrs. Kenerson	65	65	130
Mr. Adriance	100	97	197
Mr. Kenerson	106	89	195
Handicap 96 pins			
	719	664	1383

TEAM 1

Mrs. Pilkington	69	69	138
Mr Smith	83	83	166
Miss Parshley	86	75	161
Mrs. Smith	84	76	160
Mrs. Snow	73	75	148
Mr. Parshley	92	80	172
Mr. Pilkington	105	106	211
Mr. Snow	104	108	212
	696	672	1368

Team 2 vs 7

TEAM 2

Mrs Smalley	75	89	164
Mr. Crafts	83	109	192
Mrs. Stephenson	92	71	173
Mr. Smalley	78	92	170
Mrs. Heaton	65	90	155
Mr. Heaton	117	114	231
Mrs. Crafts	96	74	170
Mr. Stephenson	111	133	244
	717	772	1489

TEAM 7

Miss Giles	73	78	151
Mr. Weed	86	99	185
Mrs Capron	77	83	160
Mr. Capron	104	95	199
Mrs. Robinson	70	62	132
Mr. Robinson	81	91	172
Mrs. Newman	81	92	173
Mr Newman	100	102	202
Handicap 18 pins			
	670	720	1410

Team 10 vs 18

TEAM 18

Mrs. Smith	69	69	138
Mr. Smith	88	113	201
Mrs. Engstrom	67	67	134
Mr Engstrom	50	70	120
Mrs. Cayting	79	94	173
Mr. Cayting	74	71	145
Mrs. Locke	71	88	159
Mr. Locke	79	99	178
Handicap 89 pins			
	666	670	1426

TEAM 10

Mrs Hartford	78	67	145
Mrs. Richardson	81	73	154
Miss Brown	66	71	137
Mrs Dickson	71	104	175
Mr. Hartford	92	84	176
Mr Richardson	86	85	171
Mr Dickson	77	90	167
Mr Brown	74	88	162
	625	662	1287

Tuesday evening was a night for the ladies, their scores being the whole thing in settling the matches. Team 5 won three from 6, 9 two from 13 and 8 two from 17. The point won by 13 was taken on its handicap of four pins. Mrs. Goddu led the ladies with 182 on 91. Miss Phippen rolled 176 with 96, Mrs. Wolfe 170 with 92, Mrs. Bateman 170 with 89, Mrs. Apsey 169 with 87, Mrs. Hamilton 166 with 89, Mrs. Walker 162 with 89, Miss Harrington 85, Mrs. Carlton 84, Mrs. Whitney 82, Mrs. Goddard 82 and Mrs. Hildreth 80. Mr. Hamilton rolled 239 with 128, Walker 219 with 114, Wolfe 217 with 123, G. F. Purrington 212 with 115, Garner 210 with 108, R. Purrington 205 with 105, Emerson 102, Winship 102 and Rowse 101.

The scores:

Team 5 vs 6

TEAM 5

Miss Phippen	80	96	176
Mrs. Squires	36	49	85
Mrs Wolfe	78	92	170
Mrs. Hamilton	77	89	166
Mr. Clarke	83	83	166
Mr. Squires	82	84	166
Dr. Wolfe	122	95	217
Mr. Hamilton	111	128	239
	669	716	1385

TEAM 6

Mrs. Fenno	69	74	143
Mr Whitney	88	70	158
Mrs. Whitney	82	75	157
Mr. Fenno	86	64	150
Mrs. Carleton	84	75	159
Mr. Bateman	78	95	173
Mrs Bateman	81	89	170
Mr. Carleton	82	82	164
Handicap 8 pins			
	658	632	1290

Team 9 vs 13

TEAM 9

Mrs. Goddard	78	82	155
Mr. Goddard	90	89	179
Mrs. Tucker	77	78	150
Mr. Tucker	99	85	184
Mrs. Apsey	82	87	169
Mr. Apsey	58	58	116
Mrs. Lane	65	63	128
Mr. Lane	88	96	184
	632	633	1265

TEAM 13

Mrs. Hildreth	78	80	158
Mr. Hildreth	73	85	158
Mrs. Goddu	91	91	182
Mr. Goddu	80	72	152
Mrs. Emerson	59	66	125
Mr. Emerson	87	102	189
Mrs. Smith	53	58	111
Mr Smith	71	79	150
Handicap 4 pins			
	596	637	1233

Team 8 vs 17

TEAM 8

Miss Harrington	85	72	157
Miss Kelly	58	58	116
Mrs. Walker	89	73	162
Miss Gould	75	69	144
Niles Engstrom	84	80	164
Mr Walker	105	114	219
Ralph Purrington	105	100	205
George Purrington	114	98	212
	715	664	1379

TEAM 17

Mrs. Rowse	65	65	130
Mrs. Winship	77	70	147
Mrs. Kelly	47	63	110
Mrs. Garner	60	67	127
Mr. Rowse	101	84	185
Mr. Kelly	86	78	164
Mr. Garner	108	102	210
Mr. Winship	82	102	184
Handicap 49 pins			
	675	680	1355

Officers William Cassidy of the police force took into custody three Somerville boys who were driving a car at 1:40 o'clock Sunday morning. The boys had the car of Arthur K. Eisnor of Somerville, together with his keys, registration and license, but had no license of their own. They claimed that Eisnor had given them the car with instructions to go to Billerica and take a man named Sullivan to Somerville. The boys were taken to the police station and later allowed to depart, the car being held for the owner.

WINCHESTER WINS BASEBALL

The W. H. S. baseball team opened its season in fine style last Saturday afternoon by defeating the Concord High team at Concord. The delay in the track meet delayed the ball game so the players had to wait around until after half-past three before they got started.

The big surprise of the game was Charlie O'Donnell, "Spike". At the first of the season there was no short-stop, but now that position is well filled. O'Donnell acted a little nervous at first as it was his first varsity game, but after a few innings he was playing his position like an experienced man.

Francis Tansey is sure to fill the pitcher's box in fine shape this year. After getting the lay of the land he held the opponents very well for they only got two hits which came in the first inning.

In the fourth inning Winchester got going and Tansey knocked a home run. In the fifth Winchester made another run tying the score: 2-2. In the sixth and eighth our boys pulled in two more making the score 6-2 in our favor.

Winchester might have had several more homers if the players had sent out more hard grounders and a few less high flies. The fielders on both teams did fine work and only one ball was dropped in their territory. Melly caught all the foul balls batted near him. Fitzgerald is not planning on letting anything get away from him on first this season. By the way, did you see the way he butted that catcher who would have blocked him coming into home?

If this game is a sample of the baseball that Winchester is going to see this spring, our fans will have a good treat. The team will have a good chance of walking right through the league if the good work is continued.

Saturday's game was exceptionally well attended by Winchester people for an out of town game. Let us do everything that we can this season for the team by attending the games and giving baseball our support. It certainly deserves it.

The summary:

WINCHESTER

	ab	bh	po	a	e
Flaherty, 2b.	4	2	0	1	0
Tansey, p.	5	1	0	1	0
C. O'Donnell, 3b	4	0	0	1	1
Fitzgerald, 1b	4	2	14	0	0
Harrold, lf	3	0	1	0	0
Melly, c	4	2	8	0	0
T. Dolan, cf	1	0	1	0	1
C. O'Donnell, ss	4	0	1	8	2
Johnson, rf	3	0	2	0	0
*J. Dolan	1	0	0	0	0
Totals	33	7	27	11	4

CONCORD

	ab	bh	po	a	e
Richardson, 3b	4	0	3	1	1
Ashbjornsen, c	4	0	7	1	0
Isnor, lf, p	4	0	4	0	0
Pierce, lf, p	4	1	0	4	2
Robinson, ss	4	0	0	1	0
Lingham, rf	3	0	1	0	0
Mansfield, 2b	4	1	1	1	0
Davis, cf	2	0	1	0	0
Hoser, cf	1	0	0	0	0
Hopkins, 1b	3	0	10	0	0
†Bruce	0	0	0	0	0
Totals	33	2	27	8	3

Innings	1	2	3	4	5	6	7	8	9	
Winchester	0	0	0	1	1	2	0	2	0	6
Concord	2	0	0	0	0	0	0	0	0	2

Runs Flaherty, Tansey 2, C. O'Donnell, Fitzgerald, Melly, Ashjornsen, Isnor. Two-base hits Pearce, Fitzgerald 2, Melly. Home run Tansey. Stolen bases Melly, Flaherty, C. O'Donnell, Ashjornsen. Sacrifice hit T. Dolan. Double plays Hopkins (unassisted). First base on balls Off Pierce 1, off Tansey 2. Hit by pitcher—by Tansey (Asbjornsen), by Pierce (C. O'Donnell, Flaherty). Struck out by Pearce 7, by Isnor 1, by Tansey 6. Wild pitch Pearce. Umpire, McCarthy. Time, 2hrs.

*Batted for Johnson in the 9th.
†Batted for Lingham in the 9th.

Aftermath of the Game

Scene: Winchester players bench. Time: Ninth inning. (Winchester's victory was decided.)

Coach Roberts: (Bundled up in a winter overcoat) Where's Melly's sweater-—Say who's got Melly's sweater?

(Pause.)

Coach again: (Unbuttoning coat) Oh, yes, I did put that on under my coat, didn't I.

CONCORD TOOK HONORS AT TRACK MEET

Winchester High Girl Had Narrow Escape From Death

Concord High took the majority of points at the inter-school track meet at Concord Saturday afternoon, defeating Winchester 52 to 20.

During the meet a Winchester High School girl, Miss Janet Goddard, daughter of Mr. and Mrs. Henry A. Goddard of Wolcott road, had a narrow escape from death when she was hit in the head by a 12 pound shot which was thrown wild into the crowd by a Concord athlete. While swinging the shot around his body it got away from him too soon and went into the crowd. Miss Goddard did not see it at all, and only for the quick action of a Concord by-stander, who broke its speed by trying to stop it with his hand, she would have probably been killed or seriously injured.

As it was, the heavy missel struck her on the head, knocking her unconscious. She was taken to the office of a physician and revived, but her condition was such that she was brought at once to Winchester and treated by Dr. Ordway. She was later taken to her home, and beyond a painfully sore head, has fully recovered.

The Concord man who attempted to stop the shot, received a badly bruised hand and had one finger knocked out of joint. His name was not learned.

Winchester won three firsts, one second and two thirds. Rolli took first honors in the running broad jump with 17ft. 6in., McCarthy won the 440-yard run in 59 seconds and took second in the 100-yard dash, and Fitzgerald won the shot-put with 35ft. 8in

The summary:

100-Yard Dash—Won by Woodworth, Concord High; McCarthy, Winchester High, second; Derby, Concord High, third. Time, 11s.

880-Yard Run—Won by Anderson, Concord High; McRitchie, Concord High, second; Grimes, Concord High, third. Time, 2m. 27s.

Running High Jump—Won by Hall, Concord High; Dexter, Concord High, second; Simonds, Winchester High, third. Height, 5ft. 3in.

Running Broad Jump—Won by Rolli, Winchester High; Pickard, Concord High, second; Woodworth, Concord High, third. Distance, 17ft. 6in.

Mile Run—Won by Robus, Concord High; McGann, Concord High, second; Way, Concord High, third. Time, 5m. 29s.

220-Yard Dash—Won by Woodworth, Concord High; Derby, Concord High, second; Gardner, Winchester High, third. Time, 24 4-5s.

440-Yard Run—Won by McCarthy, Winchester High; Pickard, Concord High, second; Grimes, Concord High, third. Time, 59s.

Shotput—Won by Fitzgerald, Winchester High; Asbjornsen, Concord High, second; Pickard, Concord High, third. Distance, 35ft. 8in.

MRS. MASON A DELEGATE

The 28th annual convention of the National Parent-Teacher Association will be held at St. Paul, Minn., May 5-10. Mrs. E. C. Mason of Winchester, a vice president of the National Association, will attend the convention as one of the five delegates from the Massachusetts Parent-Teacher Association.

Dr. Tigert, United States Commissioner of Education, has called a National Conference on Home Education to be held at the University of Minnesota in connection with the Parent-Teacher Convention. To this very important conference are invited, besides the Parent-Teacher Association, the extension divisions of State Universities; national, state, and city Library Associations; and the Home Education Division, U. S. Bureau of Education.

On the way to St. Paul Mrs. Mason will stop at Worcester to preside at a meeting of the Women's Section of Massachusetts Safety Council which is holding its third annual state conference May 1 and 2.

NOTICE OF ANNUAL MEETING

Pursuant to Article IV of the By-Laws, the Annual meeting of the Corporation of the Home for Aged People in Winchester will be held at the Home, No. 2 Kendall street, on Monday evening, May 5, 1924, at 8 o'clock:

1. To elect a President, three Vice-Presidents, a Secretary, a Treasurer and an Auditor, each for the term of one year, and four directors, each for the term of two years.
2. To hear and act upon the reports of the officers and directors, and of any committees heretofore appointed, and to appoint other committees.
3. To transact such other business as may properly come before the meeting.

Charles N. Harris, Secretary

Charles McGowan, letter carrier on Highland avenue was bitten on the leg by a dog on Monday.

President John G. Perry of the Winchester Laundries, Inc., has a new Packard straight eight sport touring car, probably without exception one of the finest and handsomest cars of its type in town.

There will be an informal ladies' night at the Calumet Club this Friday evening, mixed bowling and dancing comprising the program. These informal evenings have been very popular at the club this season.

Brazing-Welding-Carbon Burning

NOBLES' POLISH
STOP LIGHT SIGNALS
BRAKE LINING
SPARK PLUGS

OILS AND GREASES
IGNITION CABLES AND PARTS
MAZDA LAMPS—ALL C. P.
FAN BELTS AND HOSE

KIMBALL & EARL
AUTOMOBILE MACHINISTS

EVERYTHING FROM STARTING CRANK TO TAIL LIGHT
Authorized Franklin Service——Agents for Quaker State Oil
Official Focusing Station

751 MAIN STREET WINCHESTER, MASS.
Telephone 1365

BATTERIES BUILT — RECHARGED REPAIRED RENTING — REASONABLE RATES

Look at your Battery today, the riding season is fast approaching.

Exasperating delays due to battery trouble can be avoided by *competent* inspection and a good battery.

All my repair work is guaranteed.

I give service that is service any day in the week.

Give us your work and satisfy yourself that I am right.

Central Battery Service Co

8 WINCHESTER PLACE WINCHESTER, MASS.
TEL. 1158—RESIDENCE 0716-W

Free Lecture on Christian Science

by

GEORGE SHAW COOK, C. S. B.

Member of The Board of Lectureship in The Mother Church, The First Church of Christ, Scientist, in Boston, Mass.

in

LYCEUM HALL WOBURN, MASS.

on

Sunday Afternoon, April 27

AT THREE O'CLOCK

Abolish your annual Screen Tax

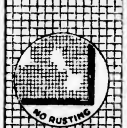

ONCE your home is protected with Hungerford Genuine Bronze window, door and porch screening, there will be no further cost—no annual painting, which is expensive and also clogs the mesh; no rusted-out places through which insects freely pass and make a mockery of your fancied screen protection.

On every conceivable basis of comparison, Hungerford Genuine Bronze is the most economical and satisfactory screening you can buy. Bronze can *never* rust whereas galvanized screen cloth *just naturally can't help* but rust and corrode.

Bronze is stronger, more resilient, sturdier and more durable than pure copper. Bronze will not dent nor push out of shape.

Your local Hardware Dealer, Carpenter or Cabinet Maker can supply you with Hungerford Genuine Bronze, or, where desirable, Pure Copper Screen Cloth. If not, write to us and we will gladly give you the name of a convenient distributor.

U. T. HUNGERFORD BRASS & COPPER CO.
80 Lafayette Street New York City

Look for this label. It assures Hungerford Genuine Bronze

Hungerford Genuine Bronze Screen Cloth

ap11-25-my9-23

Courteous, Prompt, Accurate Service to All our Patrons All the Time

Toll Calls While You Wait

(To points listed on page 6, Boston Directory)

FAST inter-city toll calls—toll calls while you wait—toll calls just like a local call—it means just that.

You know the number you want? All right. Just take your receiver off the hook. "Number, please?" To which you reply:

And, receiver at your ear, you await the completed connection with the same confidence you feel when you call Congress or Back Bay

But maybe you don't know your man's telephone number. Still it's just like a local call. Ask Information. Your own Information.

She'll tell you the desired number with least loss of time. Ask her. You see, from start to finish, it's easy—just like a local call.

NEW ENGLAND TELEPHONE AND TELEGRAPH COMPANY
H. H. CARTER,
Division Commercial Superintendent

When A Woman Forgets

HUSBANDS often forget their wedding anniversaries and other marital celebrations—a fault corrected only by tearful wives. But sentiment in wedded life is more injured *when a woman forgets*—when she forgets the importance of those refinements in her personal appearance—such as keeping her hands attractively smooth and clear.

Since red, rough and coarse looking hands result from the use of inferior soap, you should be as careful about the kind of household soap you use as you are about toilet soap.

• • • •

THINKING women *insist* on Kirkman's Soap because they know it is as harmless to their hands as is the most exquisite toilet soap.

Its ingredients are guaranteed to be the purest and no adulterants such as starch, talc or water-glass, which have no cleansing value, are ever used.

And no soap is made that will wash and clean more easily and thoroughly than Kirkman's.

For the sake of your hands *insist* upon Kirkman's Soap.

YOUR HANDS WILL BE GRATEFUL

Watches Are Affected by Actions of Owner

"I can't understand why this watch doesn't keep proper time. I paid a good price for it, too."

Time and again one hears words to this effect from unfortunate people who simply cannot get a watch to record correctly the unceasing march of old Father Time. In many cases, however, it is not the fault of the watch at all, but of the wearer's temperament, for modern timepieces are so delicately adjusted that they are affected by this.

A case is recorded of a woman who was constantly taking her watch to the maker with complaints that it was either too fast or too slow. So tired did he become of her constant visits that he wore the watch for a week himself, and found that it kept perfect time. He then made inquiries, and found that the woman was a sufferer from a nervous complaint; at times she was alert and vivacious, and at others she was the victim of fits of depression. When she was in the latter mood the watch went slow, but when she was bright and lively it gained.

Many men who limp, or have some other peculiarity in their walk, have been unable to wear a watch which keeps correct time. Even changing the pocket in which it is generally carried has been known to have a disastrous effect on the best of timepieces.

Engine drivers have on occasion found that their watches kept perfect time as long as they were working on one route, but directly they went on to relief duty and had to drive over lines with which they were not acquainted their watches became hopelessly out of order.

When you take your watch to be regulated you should, if possible, tell the watch repairer the circumstances in which the instrument went wrong. —Detroit Free Press.

U. S. Measures Snow to Aid Irrigation Projects

Extensive "snow surveys" are sometimes made by the weather bureau of the United States Department of Agriculture in regions where the water required for irrigation is obtained almost entirely from melting snow. The mountain slopes constitute natural reservoirs, from which the moisture that falls in winter as snow is gradually fed through spring and summer to the surrounding country. In order to ascertain the total amount of water available, the snow surveyor travels over the watershed, often on skis or snowshoes, cutting sections of snow with a cylindrical "snow sampler" and weighing them with a small spring balance. The weather bureau also maintains in the Western mountains a number of special stations at which daily measurements of snowfall are made for the benefit of irrigation projects.

The heaviest snowfall in the United States occurs in the high Sierra Nevada of California and in the Cascade range of Washington and Oregon. At places in both of these regions more than sixty-five feet of snow has fallen in a single winter. The snow sometimes lies twenty-five feet deep on the ground, burying one-story houses to the eaves.

Stars We Cannot See

Two hundred millions of millions of miles away is a star called Algol. It is the second brightest star in the constellation of Perseus, and it has the curious habit of varying in brightness at regular intervals.

After much research we know now that Algol consists of two stars—one bright, the other dark. They are each about a million miles in diameter and about two million miles apart. They revolve around one another, and when the dark star is between us and the bright one, the light we receive from the latter diminishes.

There are several other stars of the Algol type, and it is simply through our researches that we are aware that there exist in the heaven dark stars—stars which give no light at all and are in themselves totally invisible.

How many there may be we do not know, for it is only by their power of eclipsing bright stars that we can recognize them at all.

Gorgeous Visiting Cards

Mrs. Burton Kingsland, author of "Etiquette for All Occasions," says that "in the early days, when everybody's visiting cards strove to be individual, the resulting products must have looked not unlike the old-fashioned valentines dear to our childhood. We read of creations made out of paper or cardboard finished with a sheen to imitate silk, enamel or what not—perhaps bordered with lace paper that framed a hand-painted landscape. The owner's name—though the raison d'etre of the card—was really the least of it, but might be discovered in a graceful scroll evolving from the beak of a little bird a-singing in a tree top."

According to Mrs. Kingsland, even so late as the 1840s, young men of fashion affected a card highly glazed with the name in such microscopic characters as to be almost illegible, which had succeeded the custom of engraving a facsimile of the owner's signature.—Detroit News.

Cheating the Beggar

Chandler—You are wrong; I can't imagine Harris to be a fraud. I have seen him weep when he passed a beggar in the street.

Fuller—Humph! That was to adulterate what milk of human kindness he had in him.

Meaning of Han

The word han is used in the Near East to designate a stopping place for travelers. It scarcely takes on the dignity of a hotel, since the rooms are furnished with nothing more than a pallet to provide a resting place for the weary sojourner.

First American Shoemaker

The first recorded American shoemaker was Thomas Baird, who arrived on the second voyage of the Mayflower in 1628. He was under contract with the Plymouth company to make shoes for the colonists. One Phillip Kirtland, a Welshman, came to Lynn, Mass., in 1636, and John Adams Dagyr, a celebrated shoemaker, settled there in 1750; so Lynn got an early start in the industry for which it is now famous.

COMMONWEALTH OF MASSACHUSETTS
MIDDLESEX, SS PROBATE COURT

To the heirs-at-law, next of kin, creditors, and all other persons interested in the estate of Ella G. Blanchard late of Winchester in said County, deceased, intestate.

WHEREAS, a petition has been presented to said Court to grant a letter of administration on the estate of said deceased to The New England Trust Company of Boston in the County of Suffolk without giving a surety on its bond.

You are hereby cited to appear at a Probate Court to be held at Cambridge in said County of Middlesex, on the thirteenth day of May A. D. 1924, at ten o'clock in the forenoon, to show cause if any you have, why the same should not be granted.

And the petitioner is hereby directed to give public notice thereof, by publishing this citation once in each week, for three successive weeks, in the Winchester Star a newspaper published in Winchester the last publication to be one day, at least before said Court.

Witness, GEORGE F. LAWTON, Esquire, First Judge of said Court, this twenty-third day of April in the year one thousand nine hundred and twenty-four.

F. M. ESTY, Register
ap25-3t

COMMONWEALTH OF MASSACHUSETTS
MIDDLESEX, SS PROBATE COURT

To the heirs-at-law, next of kin and all other persons interested in the estate of Benjamin T. Morgan late of Winchester in said County deceased

WHEREAS a certain instrument purporting to be the last will and testament of said deceased has been presented to said Court, for Probate, by Cora M. Morgan who prays that letters testamentary may be issued to her, the executrix therein named, without giving a surety on her official bond.

You are hereby cited to appear at a Probate Court, to be held at Cambridge in said County of Middlesex, on the thirteenth day of May A. D. 1924, at ten o'clock in the forenoon, to show cause, if any you have, why the same should not be granted.

And said petitioner is hereby directed to give public notice thereof, by publishing this citation once in each week, for three successive weeks, in the Winchester Star a newspaper published in Winchester the last publication to be one day at least, before said Court, and by mailing post-paid, or delivering a copy of this citation to all known persons interested in the estate, seven days at least before said Court.

Witness, GEORGE F. LAWTON, Esquire, First Judge of said Court, this twenty-second day of April in the year one thousand nine hundred and twenty-four.

F. M. ESTY, Register
ap25-3t

MORTGAGEE'S SALE OF REAL ESTATE

By virtue and in execution of the Power of Sale contained in a certain mortgage given by Mary A. McElhinney, wife of Patrick McElhinney to the Winchester Co-operative Bank, dated August 27, 1919, and recorded with Middlesex South District Deeds, Book 4285, Page 524, of which the undersigned is the present holder and for the purpose of foreclosing the same will be sold at Public Auction at three o'clock P. M., on Tuesday, May 20, 1924, on the premises hereinafter described, all and singular the premises described in said mortgage, to wit:

"A certain parcel of land with the buildings thereon, situated partly in Woburn and partly in Winchester, being bounded and described as follows:

Northerly by Cross Street, fifty-five and 8-10 (55.8) feet;

Easterly by land now or formerly of Boston and Lowell Railroad Company one hundred thirty-six (136) feet;

Southerly by land now or formerly of North Woburn Street Railway Company sixty-six (66) feet;

Westerly by land now or formerly of Reynolds and land of Margaret M. Mulkeen, one hundred forty-one and 2-10 (141.2) feet.

Containing 8450 square feet. Being the same premises conveyed to the grantor by Mary Doherty by deed of even date to be recorded herewith."

Said premises will be sold subject to all unpaid taxes, tax titles, assessments or other municipal liens.

For further particulars inquire of Winchester Co-operative Bank at Winchester, Mass.,

$300.00 will be required to be paid in cash by the purchaser at the time and place of sale. Balance in ten days from date of sale at 12 o'clock noon, at the office of Curtis W. Nash, 18 Tremont Street, Boston.

WINCHESTER CO-OPERATIVE BANK, Mortgagee
ap25-3t

Winchester, Mass., April 10, 1924

TO THE BOARD OF SELECTMEN OF THE TOWN OF WINCHESTER. The undersigned respectfully petitions for a license to keep, store and sell

GASOLINE

25 to 30 gallons in motor vehicles while in private garage which garage is to be located on the land in said Winchester situated on Lawrence street and numbered 5 thereon, as shown upon the plan filed herewith and certifies that the names and addresses of all owners of record of land abutting the premises are as follows:

Abutters: George F. Edgett, 9 Lawrence street; Harris A. Peterson, Harrison street; John Herbert, 36 Wildwood street

GEORGE B. WHITEHORNE

Town of Winchester, in Board of Selectmen, April 14, 1924. On the foregoing petition it is hereby ORDERED. That notice be given by the petitioner to all persons interested, that this Board will on Monday, the 5th day of May, 1924, at 8 o'clock P. M., in the Selectmen's Room in the Town Hall Building, consider the expediency of granting the prayer of said petition when any person objecting thereto may appear and be heard; said notice to be given by publishing a copy thereof, with this order of notice thereon, once in each week for two successive weeks in the Winchester Star, the first publication to be at least fourteen days before such hearing and by mailing copies of the same at least fourteen days before said hearing, by prepaid registered mail to every owner of record of each parcel of land abutting on the said parcel of land.

A true copy.

Attest:

GEORGE S. F. BARTLETT, Clerk of Selectmen
ap18-2t

OFFICE OF
BOARD OF HEALTH

HEARING ON STABLE LICENSES

The Board of Health will give a hearing in the Health Rooms, 9 Mt. Vernon Street, Friday evening, April 25, 1924 at 8 P. M. All persons opposed to the granting of stable licenses are requested to attend and register their objections.

ap18-2t

NOTICE IS HEREBY GIVEN, that the subscriber has been duly appointed executrix of the will of Julia P. Huntress, late of Winchester in the County of Middlesex, deceased, testate, and has taken upon herself that trust by giving bond, and appointing George L. Huntress, Jr., of Boston, Mass., her agent, as the law directs.

All persons having demands upon the estate of said deceased are required to exhibit the same, and all persons indebted to said estate are called upon to make payment to the subscriber.

LENA M. DRAPER, Executrix
Sears Building,
Boston, Mass.

April 16, 1924. ap25-3t

NOTICE IS HEREBY GIVEN, that the subscriber has been duly appointed administrator of the estate of Addie Maria Ayer late of Winchester in the County of Middlesex, deceased, intestate, and has taken upon himself that trust by giving bond, as the law directs. All persons having demands upon the estate of said deceased are required to exhibit the same, and all persons indebted to said estate are called upon to make payment to

ALBERT E. AYER, Administrator,
11 Sanborn Street
Winchester, Mass.

April 11, 1924 ap18-3t

Winchester, Mass., April 18, 1924

TO THE BOARD OF SELECTMEN OF THE TOWN OF WINCHESTER: The undersigned respectfully petitions for a license to keep, store and sell

GASOLINE

30 gallons in motor vehicles while in private garage, which garage and tank is now located on the land in said Winchester situated on Orient Street and numbered 7 thereon, as shown upon the plan filed herewith and certifies that the names and addresses of all owners of record of land abutting the premises are as follows:

Abutters: Carl Larson, Orient street; Mr. Kirkpatrick, Fairmount street

JOSEPH B. & EDNA L. YORK

Town of Winchester, in Board of Selectmen, April 21, 1924. On the foregoing petition it is hereby ORDERED: that notice be given by the petitioner to all persons interested, that this Board will on Monday, the 12th day of May 1924, at 8 o'clock P. M., in the Selectmen's Room in the Town Hall Building, consider the expediency of granting the prayer of said petition when any person objecting thereto may appear and be heard; said notice to be given by publishing a copy thereof, with this order of notice thereon, once in each week for two successive weeks in the Winchester Star, the first publication to be at least fourteen days before such hearing and by mailing copies of the same at least fourteen days before said hearing, by prepaid registered mail to every owner of record of each parcel of land abutting on the said parcel of land.

A true copy.

Attest:

GEORGE S. F. BARTLETT, Clerk of Selectmen
ap25-2t

Occupation of Socrates

Socrates followed at first the craft of his father, a sculptor. Later, however, his time was spent in the market place, catechizing all who would listen. He served as a soldier, and finally became a member of the senate.

NOTICE IS HEREBY GIVEN, that the subscribers have been duly appointed executors of the will of George L. Huntress, late of Winchester, in the County of Middlesex, deceased, testate, and have taken upon themselves that trust by giving bond, and Lena M. Draper appointing George L. Huntress, Jr., of Boston, Mass., her agent, as the law directs.

All persons having demands upon the estate of said deceased are required to exhibit the same, and all persons indebted to said estate are called upon to make payment to the subscriber.

GEORGE L. HUNTRESS, JR.,
LENA M. DRAPER, Executors
Sears Building, Boston, Mass.

April 16, 1924. ap25-3t

Winchester, Mass., April 21, 1924

TO THE BOARD OF SELECTMEN OF THE TOWN OF WINCHESTER: The undersigned respectfully petitions ofr a license to keep, store and sell

GASOLINE

20 gallons in motor vehicles while in private garage which garage and tank is to be located on the land in said Winchester situated on Cabot Street and numbered 14 thereon, as shown upon the plan filed herewith and certifies that the names and addresses of all owners of record of land abutting the premises are as follows:

Abutters: Mrs. Evelyn H. McGill, 21 Oxford street; Stanley G. H. and Barbara R. Fitch, 25 Oxford street; Mrs. Dora H. Whorf, 10 Cabot street; Estate of Edward W. Abbott, 16 Cabot street.

ERNEST KEEPERS

Town of Winchester, in Board of Selectmen, April 21, 1924. On the foregoing petition it is hereby ORDERED: that notice be given by the petitioner to all persons interested, that this Board will on Monday, the 12th day of May 1924, at 7:45 o'clock P. M., in the Selectmen's Room in the Town Hall Building, consider the expediency of granting the prayer of said petition when any person objecting thereto may appear and be heard; said notice to be given by publishing a copy thereof, with this order of notice thereon, once in each week for two successive weeks in the Winchester Star, the first publication to be at least fourteen days before such hearing and by mailing copies of the same at least fourteen days before said hearing, by prepaid registered mail to every owner of record of each parcel of land abutting on the said parcel of land.

A true copy.

Attest:

GEORGE S. F. BARTLETT, Clerk of Selectmen
ap25-2t

TEELE SQ. THEATRE

Daily Matinees at 2:15 Evenings at 8 Telephone 4586-W

MONDAY, TUESDAY, WEDNESDAY, APRIL 28—29—30

"STRONGHEART"

The Wonder Dog

"THE LOVE MASTER" with LILLIAN RICH

A thrilling tale of Love, Romance and Adventure in the land of Eternal Snow.

"Blow Your Own Horn"

With WARNER BAXTER, DERELYS PERDUE and RALPH LEWIS

A lightning-fast comedy drama, bulging with laughs, thrills

LATEST NEWS AND COMEDY

THURSDAY, FRIDAY, SATURDAY, MAY 1—2—3

"The Barefoot Boy"

With

JOHN BOWERS, FRANKIE LEE and MARJORIE DAW

Based on Whittier's Immortal Poem

An exquisitely human story that will hold you spell-bound

"Powder River"

United States Official Motion Pictures taken on the Battlefields by U. S. Signal Corps. Showing every division in action in the World War.

LATEST NEWS AND COMEDY

David J. Lynch at the Wurlitzer Organ

WOBURN THEATRE

4 DAYS

Recorder

MON. TUES. WED. and THUR.

April 28, 29, 30, May 1

CARL LAEMMLE presents

VICTOR HUGO'S Masterpiece

The HUNCHBACK of NOTRE DAME

Same Stupendous Production as presented 5 MONTHS in NEW YORK at the ASTOR THEATRE 3 MONTHS in BOSTON at the TREMONT TEMPLE to Record Breaking Attendance!

A Universal Production featuring

LON CHANEY

with ERNEST TORRENCE - PATSY RUTH MILLER - NORMAN KERRY - TULLY MARSHALL and the Greatest Cast Ever Assembled

2:15 TWICE DAILY 8:10

Seats Now on Sale

CALL WOBURN 0696 FOR RESERVATIONS

Matinees 35c Evenings 55c

Winthrop Fur Storage Service

Dry Air Cold Storage for Fur and Winter Clothing

A trial of the Winthrop Fur Storage Service will convince you of its superiority—a service you can always depend upon and unhesitatingly recommend to your most valued friends.

Just telephone, Main 0690, or drop a postal when you are ready to send your furs to storage and our messenger will call immediately.

MOORE SMITH COMPANY

250 DEVONSHIRE ST., BOSTON, MASS. TEL. MAIN 0690

Sherrard Clay, Treasurer and General Manager

Remodeling
Repairing and
Custom Fur Work

Collections and Delivery in Winchester without charge

ap11-tf

MEDFORD THEATRE

MATINEE 2:15 MEDFORD SQUARE EVENING 8:00
10c—20c 20c—25c—30c

CALL MYSTIC 1800 FOR RESERVED SEATS

Phone Orders Taken For All Evening Performances

NOW PLAYING

Harold Bell Wright's

"When A Man's A Man"

Featuring

JOHN BOWERS and MARGUERITE DE LA MOTTE

A great drama in the wond'rous West.

Lloyd "Ham" Hamilton in "The Optimist"

COMEDY FABLES

EUGENE EMMETT AND COMPANY in a Family Revue

MONDAY, TUESDAY, WEDNESDAY, APRIL 28—29—30

"The Next Corner"

Starring

CONWAY TEARLE, LON CHANEY, DOROTHY MACKAILL

A story of every young wife's love problem.

An All-Star Cast in "THE LEAVENWORTH CASE"

A mystery story.

MONDAY, TUESDAY, WEDNESDAY, MAY 5—6—7

The Screen Triumph

The Hunchback of Notre Dame

With CONCERT ORCHESTRA

SEATS NOW ON SALE

REGENT THEATRE ARLINGTON

Phone 1420

MATINEES DAILY AT 2:15—EVENINGS AT 8

FREE AUTO PARKING

FRIDAY, SATURDAY, APRIL 25—26

"North of Hudson Bay" "The Shepherd King"

COMEDY FOX NEWS

WEEK OF APRIL 28

MONDAY, TUESDAY, WEDNESDAY

"Powder River"

A Celluloid History of the World War

"Thy Name Is Woman"

With an ALL-STAR CAST

FOX NEWS

THURSDAY, FRIDAY, SATURDAY

"The Acquittal"

With NORMAN KERRY and CLAIRE WINDSOR

Richard Talmadge

In "ON TIME"

COMEDY FOX NEWS

LOCATELLI'S BALL SQUARE

TELEPHONE SOMERVILLE 7520

BROADWAY SOMERVILLE AT BALL SQUARE

WEEK OF APRIL 28

BIG STAR FEATURES

Thomas Meighan

In "PIED PIPER MALONE"

Shirley Mason

In "SOUTH SEA LOVE"

LATEST NEWS AND COMEDY

THURSDAY, FRIDAY, SATURDAY

Bebe Daniels

In "DARING YOUTH"

William S. Hart

In "SINGER JIM McKEE"

LLOYD HAMILTON COMEDY—"KILLING TIME" NEWS

WEST SIDE

Near the lakes, a very comfortable home, suitable for a large family; 11 rooms and 2 baths; 2 car garage, over 13,000 sq. ft. of land. Owner has moved away and will sell for reasonable price.

A GOOD HOME

Built by builder for his own occupancy three years ago; 6 rooms and heated sun porch, steam heat, everything modern and in good condition, single garage, 20,000 sq. ft. of land. Price $11,000.

OWNER'S RENT—$20 MONTHLY

We can show you a duplex house in one of the best sections of the town, half-mile from the center which will cost the owner less than $20 a month for his rent on one side. $3500 cash is required. A good looking house about 18 years old which would cost at least $20,000 to replace today. Price $12,900.

WEDGEMERE

A good substantial house in a fine section at a reasonable price. First floor: living room, dining room with fireplace and kitchen. Second floor: four good chambers and modern bath. Third floor: two rooms and bath. New hot air heater, 5300 sq. ft. of land. Price $10,500.

FOR RENT FURNISHED

A delightful home on West Side, of seven rooms and bath. Occupancy May 1st, for one year. $115 per month. Garage available.

REAL ESTATE

EDWARD T. HARRINGTON CO., Agents

39 CHURCH STREET WINCHESTER, MASS.

Resident Manager, LORING P. GLEASON

Office hours from 8 to 6 every day except Sunday.
Special appointments made in the evening for business people. Tel. Winchester 0502; Residence 0413-R.

INSURANCE

Richardson's Market

10-14 MT. VERNON STREET Telephone 0410

Grocery SPECIALS This Week

Old Reliable
GOOD WILL SOAP
6 Bars for 33c—$5.50 per Box

Large Prunes, 30-40s, lb.	20c	Royal Baking Powder, 12-oz. can	42c
Dunham's Cocoanut, pkg	15c	Old Dutch Cleanser	3 for 25c
Kellogg's Flakes, pkg	8c	Parson's Ammonia, qt. bot.	33c
Octagon Soap Powder, pkg.	5c	Argo Starch, pkg	9c
California Pea Beans, lb.	8c	Libby's Evaporated Milk, can	11c
Blue Label Apple Jelly, jar.	19c		
Baker's Chocolate, lb.	35c		

CANADA DRY GINGER ALE
Superior Qaulity, $2.75 dozen

NATIVE VEAL ROASTS, lb.	38c
TOP ROUND STEAK, lb.	50c
FOREQUARTERS LAMB, lb.	25c
MILK FED BROILERS, lb.	47c
FANCY SOUTHERN ASPARAGUS, bunch	55c
NATIVE OUTDOOR DANDELIONS, peck	40c

FOR RENT

FIRST-CLASS STORAGE space for household furniture, in Brown Block, in Winchester Centre. Clean, light room at very reasonable terms.

THOMAS H. BARRETT
Real Estate Insurance
546 MAIN STREET, WINCHESTER
Tel. Win. 357-M or 579-M

WINCHESTER

NEW COLONIAL

Painted dove grey with cream trimmings. Situated on one of Winchester's finest residential streets of the West Side and having approximately a southern exposure. This is one of the best built and finshed houses offered for sale for some time. Lower floor has a beautiful large living room finished in gumwood, white paneled dining room and light modern kitchen. Second floor has huge master's bed room in direct connection with tile bath room; also two other good sized bed rooms. Maid's room, attic and bath or third floor. House plastered throughout with English hard plaster. Laundry, separate heater room and coal bins all plastered partitions; hot water heat throughout and floors are all of selected red beech. Price $17,000.

WINCHESTER HIGHLANDS

Very attractive new English cottage house, shingle exterior. First floor has large living room with fireplace, dining room and hall finished in gum wood; modern gas kitchen. Second floor has three good chambers and fine bath room with shower bath as well as tub. Two closets in each bed room. The heat is steam and the house has a large open porch, cement floor and brick trim. About 8000 sq. ft. land. Price $10,000.

A. MILES HOLBROOK
24 CHURCH STREET, WINCHESTER
Telephone Winchester 1250 Residence 1058-J

E. R. FLINT, Cleaners
Agent
V. F. BUNKER
MILLINER
577 Main Street
Tel. Win. 1237-M

NEWSY PARAGRAPHS

A person may be misunderstood, but he decidedly objects to being misrepresented. To correct false statements and explain fundamental principles there has been appointed a Board of Lectureship on Christian Science. Come to Lyceum Hall, Woburn, Sunday afternoon, April 27, at 3 o'clock, and hear George Shaw Cook, C. S. B.

Radio battery for $13.50, a better one $18. Oscar Hedtler Co. Tel. Win 1208. mh28-tf

Mr. and Mrs. Charles A. Batchelder are among the guests who have been staying at Chalfonte-Haddon Hall, Atlantic City, N. J., during Easter week.

Phone us for hard wood for your fireplace. Birch, beech and maple, Parker & Lane Co., phone 0162. ap25-tf

Mrs. R. W. Leach of Fletcher street is spending the week at Fort Fairfield, Me.

For sale—Choice perennial plants, all kinds—Foxglove, Canterbury bells, etc. Phlox a specialty—all colors and fine plants. Mrs. M. Waitt, 9 High street, Stoneham. Phone Stoneham 0085-W. ap25-4t

Dr. Dennett and Mr. Jere Downs will sail for England, May 3, for a stay abroad of two months.

Legs of veal, 35c; large roasting chicken, 45c; small chicken, 40c; fresh killed fowl, 42c; roast pork, 25c; brisket corn beef, 28c; thick end corn beef, 25c. At Blaisdell's Market, tel. 1271.

Mrs. George H. Hamilton spent a few days in New York last week, where she went to meet her husband on his return from Scotland.

For Sale—Shrubs, Trees, Vines and Rose bushes at the Melrose Nurseries Japan Barberry and Cal. Privet for hedging, landscape planting. A. M. Tuttle and Co., Melrose Highlands Mass. Tel. Melrose 42. my12-tf

Mrs. William H. Hill of this town, a charter member of Col. Laomi Baldwin Chapter, D. A. R., of Woburn, spoke on "A Few Recollections" at the unveiling of a boulder in Woburn on the 19th, in honor of the men who fought in the Revolution. It was a gift of the chapter she represented to the city.

Chiropody, massage, corrective exercises. Emma J. Prince, Lane Bldg., tel. Winchester 155. ap6-tf

Miss Brenda Bond is visiting her grand parents, Mr. and Mrs. G. W. Graves

Miss Ruth Long, a graduate of the Warren School of Marceling now with the Harper Method. Tel. Win. 0330. ap11-tf

NEWSY PARAGRAPHS

Mr. and Mrs. Roland E. Simonds are spending a month or six weeks in Hartford, Conn., where Mr. Simonds is on a business trip.

F. L. Mara, painter First class painting and decorating at moderate prices. Tel. 602-J ja6-tf

A collision occurred on Church street at the corner of Central street Sunday afternoon between a Buick sedan owned by Dr. Arthur V. Rogers and a Ford runabout driven by Harold F. Lombard of Medford. No one was injured, but both cars were considerably damaged, fenders and glass being broken and the engine of the Ford being put out of condition. It was reported that there were four persons in the runabout.

Michael Queenin, Taxi Service, Main street, Winchester, tel. Win. 1673. au24-tf

An alarm of fire was sounded from box 21 Sunday evening for a blaze in the Lane Building in the office occupied by Miss Ina Doe, manicurist. It is thought the fire caught in or near a waste paper basket. Portieres and the woodowrk were damaged to the extent of two or three hundred dollars it is reported.

Strawberries, 28c; rhubarb, 20c; mushroons, 75c; spinach, 35c; asparagus, 55c; cucumbers, 22c; radishes, 10c. At Blaisdell's Market, tel. 1271.

Dr. and Mrs. J. Edson Young, who have been spending the winter in St. Petersburg, Fla., returned to town this week and opened their home on Central street.

Anna M. Phillips, registered chiropodist. Shampoos and scalp treatments; office 56 Fellsway west, Somerville, tel. Som. 7999-R. *

Messrs. E. R. Glidden, Kenneth Jopp, Marshall K. Berry and W. Allan Wilde spent the week-end on a fishing trip at Lake Ossipee, N. H. A cold snow storm, together with ice over the whole lake, interfered seriously with their sport, and they had very poor luck. They returned to town Monday.

Real values—Ladies' undervests 29c, aprons 25, belts 25c, boys' blouses 98c, play suits 98c, overalls 98c, Stag socks 25c, Spud ties 50c, Arrow handkerchiefs 2 for 25c, new barrettes 10c, Kotex 59c, blue work shirts 98c. Franklin E. Barnes Co.

Mr. Loring P. Gleason of the Edward T. Harrington Company has a new Franklin sedan.

David A. Carlue, painter and decorator, hardwood finishing a specialty. 141 Cambridge street, tel. 1701. s1-tf

Mr. John D. Twombly is seriously ill with pneumonia at the Homeopathic Hospital.

If you burn coke we have it. The best. Boston prices. Parker & Lane Co., phone 0162. ap25-tf

Messrs. Frank M. Collins and Edward Martin of the Winchester Post Office staff are spending a week in Washington.

NEWSY PARAGRAPHS

Mrs. George E. Henry is on the committee of graduates of B. U. who will give a musical to help raise a $100,000 endowment fund to establish a deanship for the university.

David A. Carrue, painter and decorator, hardwood finishing a specialty. 141 Cambridge street, tel. 0491-M s1-tf

Mr. Wade Grindle will begin his duties as High School principle May 1.

Gem-Air permanent wave. The only system of permanently waving the hair with air only. The Idonian Beauty Shop, tel. Win. 1408. mh21-tf

Mr. Herbert S. Richardson of Stevens street has purchased a house at Reading and with his family will make their home there.

Smart gowns made to order. Expert remodeling, Miss Alston, 12 West street, Boston, Bigelow Kennard Building, Room 712, tel. Dewey, 1795-M. ap11-8t

Miss Doris Redding will be one of four bridesmaids at the wedding of Helen E. Stevens and Robert D. Fuller at the fourth annual Home Beautiful Exposition in Mechanics Hall, Boston, Tuesday, May 29.

Metal and wood screens repaired. A. J. Flaherty, 5 Dunham street, Winchester. Tel. 0461-M. ap4-4t*

Mr. Frank Winn and family and Mr. and Mrs. Albert Hegel of Chisholm road motored to the Winn summer home at West Newfield, Me., Friday and spent the week-end.

The home at 1 Myrtye street is now open for aged people and convalescents by trained nurse. Home cooking. Tel. Win. 1612.

Mr. and Mrs. Stoneham (Miss Rachael Metcalf) of Portland, Me., spent the week end as guests of Mr. and Mrs. George Lochman.

Clean agrments keep the children healthy. Send them to us regularly. Hallanday's, Winchester 0528. tf

Mrs. Henry K. Fitts is spending a fortnight at Portland, Me.

Mrs. Bradford of Mystic avenue suffered the death of her father last week.

Alice Smalls' Shoppe. Heavy weight, full-fashioned silk hose, black and other colors, $2. Hemstitching and plaiting. White Building, tel. Win. 0342-M. *

Miss Helen Bowe of the Parkway sang a group of songs at the Ladies' Friendly monthly meeting on Tuesday.

Miss Eleanor Hale of this town was bridesmaid at the Parker-Rockwell wedding at St. Michael's Church, Milton, Tuesday.

Large Queen olives, 45c; Heinz sweet mixed pickles, 45c; bananas, 40c doz.; Start Rite soap flakes for your washing machine, 22c. At Blaisdell's Market, tel. 1271.

Treatments in all branches of beauty culture and physical upkeep may be had at the Patricia, a Lamping-Nolan beauty shop. Room 3, White Building, tel. Win. 1645. *

Radio maps are in—35 and 50 cents. Wilson the Stationer.

NEWSY PARAGRAPHS

Mr. Robert M. Hamilton was elected Grand Warden of the Grand Clan of Massachusetts, O. S. C., at the 44th annual convention at Beverly, Saturday.

Marshmallow fudge, pecan (nut) brittle and freshly salted filberts. The Copper Kettle Candy Shop, 19 Vine street (near Congregational Church), tel. Win. 1462-M.

Mr. and Mrs. James S. Murray are on a trip to Europe.

Return balls at Wilson's the Stationer.

Miss Jean Gleason, daughter of Mr. and Mrs. Loring P. Gleason, observed her sixth birthday on Monday by giving a party to six of her friends.

Mr. and Mrs. Royal S. Wentworth of Calumet road returned the first of the week from a stay in California.

The annual meeting of the Florence Crittenton League is to be held on Thursday, May 15, at Mrs. Snyder's.

The Wyman School Mothers' Association is to hold its annual meeting on Friday, May 16. Supt. of Schools James J. Quinn is to be the speaker.

Tax Collector William H. Stinson is reported to be improving in health daily, and a complete recovery is looked for.

At the meeting of the Selectmen Monday night two traverse jurors for the superior criminal court were drawn. The lucky ones were Messrs. George W. Kitchen of 5 Thompson street and Antoine B. Saunders of 15 Fletcher street.

The handsome new Indian Head bank building at Nashua, N. H., formally dedicated and opened yesterday, was designed by the firm of Mr. Arthur French of Highland avenue, this town.

Start early perennials now. Foxglove, Canterbury Bells, Sweet William and Columbine. Orders taken for choice Dahlias and Cannas. Hattie E. Snow, 39 Forest street, tel. Win. 0406-W.

Thornton W. Burgess
TELLS STORIES at TOWN HALL
Stereopticon and
MOVING PICTURES
of
ANIMALS and BIRDS
SAT., MAY 3
10 A. M. and 2 P. M.
Children! Ask If You May Go Parents, Please Say "Yes!"
Tickets 50c and 75c at all our schools, and at the Star Office. Benefit of Wyman School Piano Fund.

PERCIVAL B. METCALF
REAL ESTATE INSURANCE MORTGAGES
Tel. Winchester 0361 Haymarket 0933

WEST SIDE

FOR SALE—Ten-room house with garage and 9000 sq. ft. of land. House attractively arranged with long living room with fireplace, bedrooms finished in white enamel, combination heater, laundry in basement. Re-decorated a year ago by one of the most prominent interior decorators in the Back Bay. Owner obliged to leave town on account of change in business. Asking price $13,000. Easy terms.

BOSTON OFFICE: 1 BEACON STREET

HERBERT WADSWORTH
2 MT. VERNON ST.
Tels.: Office 0291—Res. 1525

REAL ESTATE

FOR SALE

SELECT WEST SIDE SECTION—House of 10 rooms, 2 baths, fireplaces, 2-car garage. Price $18,000.

HOUSE BEAUTIFUL—A prize plan house of 6 rooms with a distinction all its own. Price $11,000.

HOUSE OF 8 ROOMS—Tiled bath, large living room (fireplace), oak floors throughout, hot water heat, 2-car garage, over 20,000 feet of land, about 8 minutes walk to Wedgemere Station. Price $14,000.

BORDERING MYSTIC LAKES—House of 10 rooms, and billiard room and storage, 3 baths, sunporch, 2-car garage, heated with chauffeur's quarters, about 18,000 feet of land. An A-1 proposition.

WINCHESTER HIGHLANDS SECTION—New house of English type, 6 rooms and attic, a very pretty home. Price $10,000.

DUTCH COLONIAL—7 rooms, built for present owner for own occupancy. Get a CLOSE-UP, it will appeal to you. Price $11,500.

ASK US ABOUT OTHERS

ALL FORMS OF INSURANCE

"Swan Russell"
NEW SPRING HATS FOR MEN ALL SHADES AT ONE PRICE, $3.75

Khaki Pants
ARE NEEDED BY NEARLY EVERY MAN FOR YARD AND GARDEN USE

Play Suits
FOR CHILDREN FROM 3 TO 8 YEARS KHAKI TRIMMED WITH RED ONLY 98c

Golf Caps
ASSORTED STYLES AND PRICES FOR BOTH MEN AND BOYS

New B. & M. Time Tables
FOR ALL CUSTOMERS

Collars-**Franklin E. Barnes Co.**

The Treasure Inn
532 MAIN STREET
MRS. MILDRED WHEELER

ATTRACTIVE MENU. TRY US SOME THURSDAY EVENING

CHICKEN DINNER SUNDAYS AND HOLIDAYS

AN EXCELLENT BUY
THIS 5-TUBE
NEUTRODYNE RADIO
Broadcast Receiver
Made to your order for only
$120.00
Genuine Freed Eiseman Parts
Well made in finely finished mahogany cabinet
Inquire at Star Office or
LAURENCE D. TREFRY
Service RADIO Sales
347 Medford St., Somerville
Tel. Somerville 3998
Residence, Somerville 2121

BLACK GYMNASIUM BLOOMERS

REGULAR PAUL JONES BLOOMERS, made from superior bloomer suiting, just the thing for gym or outdoor wear at $3.00

WHITE MIDDY BLOUSES, a splendid line, in both Paul Jones and Patriot Brands.

MISSES WOOL SERGE PLAITED BLOOMERS, each .. $5.00

NEW AND NOBBY OVERBLOUSES.

BEAUTIFUL SILK KNIT SCARFS.

COLORED, STUBBY UMBRELLAS, each $3.00

G. RAYMOND BANCROFT
TEL. WINCHESTER 0671-W 7 MT. VERNON ST.

Winchester -- West Side

WINCHESTER—WEST SIDE
A brand new 9-room home designed by a local architect. The house is complete in all its appointments. Price $20,000.

SMALL SINGLE
Of 6 rooms on the West Side. The house is well located, and entirely modern. Price $13,500.

For details inquire of
HENRY W. SAVAGE, Inc.
10 STATE STREET, BOSTON
Established 1840 Congress 6660

PUBLIC LIBRARY, WINCHESTER, MASS.

THE WINCHESTER STAR.

VOL XLIII NO. 42 WINCHESTER, MASS., FRIDAY, MAY 2, 1924 PRICE SEVEN CENTS

MR. JOHN D. TWOMBLY

Prominent Mason and Florist Died on Monday

Mr. John D. Twombly, well known in this town, where he had resided for more than 70 years, died at the Homeopathic Hospital, Boston, on Monday of pneumonia. He was only sick a little over a week.

Mr. Twombly was prominently identified with the Boston florist trade having been in the business for over 50 years, entering the trade with his father in 1869 and later conducting a store of his own at 161 Tremont street, Boston. He was born in Somerville and was the son of the late Representative Samuel W. Twombly and Eliza Dugan. He came with his parents to reside here when a boy, attended the local schools and graduated from the High School. He studied at the Massachusetts Institute of Technology and was a member of the class of 1868.

He married Miss Maria Holton of this town, who died about ten years ago. He leaves two sons, Mr. Henry M. Twombly of Medford Hillside and Mr. Samuel W. Twombly of Jamaica Plain.

He was the oldest living Master of William Parkman Lodge of Masons, and had the unusual distinction of serving for three years—1883-4 and 1888. He was for many years a member of Agassiz Council, Royal Arcanum of Cambridge and was a former member of the Calumet Club. He attended the Unitarian Church.

Masonic services were held at the Unitarian Church at 2.30 o'clock on Wednesday afternoon in charge of W. M. Harris S. Richardson of William Parkman Lodge. Rev. George Hale Reed, pastor of the church and chaplain of the Lodge, officiated and the music was by a male quartet. The pall bearers were W. M. Harris S. Richardson, P. W. M. William M. Belcher, P. W. M. George B. Hayward, Ernest R. Eustis, George F. Arnold Herbert Wadsworth and Preston E. Corey. The interment was in Wildwood cemetery.

ASSESSOR APPOINTED

John F. Cassidy Selected For Vacancy

At a joint meeting of the Board of Assessors and Selectmen held Monday night, Mr. John F. Cassidy of 22 Water street was chosen and appointed a member of the Assessors to fill the unexpired term of former chairman of the board, Percival B. Metcalf.

Mr. Cassidy is 46 years of age and has made his home here for the past 21 years, having served for three years on the Finance Committee. He is a grocer and insurance broker with a place of business on Main street. His appointment, in common with the recent appointment of Mr. Frank H. Enman, mets with popular approval. He is a keen and able business man and has always been interested in Winchester and town affairs.

IN AID OF ARMY AND NAVY CLUB

A successful dancing party in aid of the Army and Navy Club, given by Mrs. Archibald T. Martin and Mrs. Edward L. Mudge, was held last Saturday evening in Lyceum Hall.

About 50 couples were present from Arlington, Belmont, Chelsea and Winchester. Major Walter M. Pratt of the Governor's staff, and wife, were among the invited guests. Mrs. Pratt is one of the vice-presidents and also chairman of the drive for the Army and Navy Club.

The decorations and favors were carried out in the National colors—red, white and blue. Quite a good sum was realized from the affair.

On Thursday evening, April 24, at the annual meeting of the alumni of the Massachusetts School of Optometry, on Massachusetts avenue, Boston, George A. Baron of this town, being one of the older members, was one of the speakers of the evening.

Apollo Male Quartette

WILL SING AT VESPER SERVICE

FIRST BAPTIST CHURCH

SUNDAY EVENING 7 P. M.

PRIMARY ELECTION

Small Vote Cast Here on Tuesday

A small vote was cast in Winchester at the primaries on Tuesday, the total of 967 being less than one-fifth of the registered strength of 4450 enrolled voters. Of the votes cast 922 were Republican and 45 were Democratic, there being 501 male and 466 females who visited the polls. Whitfield L. Tuck, alternate at large for the Eighth District on the Democratic ballot, received 30 votes.

The ballot was as follows:

REPUBLICAN	
Delegates At Large	
GROUP	
Channing H. Cox	900
Henry Cabot Lodge	887
Frederick H. Gillett	881
William M. Butler	885
John H. Sherburne	876
Anna C. Bird	880
Jessie A. Hall	865
Alternate Delegates At Large	
GROUP	
Pauline R. Thayer	830
Elizabeth Putnam	825
Charles H. Innes	797
John Jacob Rogers	826
Robert M. Stevens	817
Mary B. Browne	808
Spencer Borden, Jr.	821
District Delegates—Eighth District	
GROUP 1	
Russell A. Wood	318
Harry I. Thayer	490
GROUP 2	
Herbert B. Harris	436
Harry I. Thayer	290
Alternate District Delegates—Eighth District	
GROUP	
Amos L. Taylor	792
Elizabeth C. Carlisle	753
DEMOCRATIC	
Delegates At Large	
GROUP	
David I. Walsh	28
Arthur Lyman	15
Joseph B. Ely	16
John F. Doherty	17
Helen A. MacDonald	14
Susan W. Fitzgerald	21
Rose Herbert	9
Mary E. Mehan	13
NOT GROUPED	
Charles H. Cole	20
Alternate Delegates At Large	
GROUP	
Arthur J. B. Cartier	13
William A. O'Hearn	13
Jeremiah J. Healy	11
Edward A. Ginsburg	10
Dorothy Whipple Fry	12
Mary H. Quincy	15
Anne O'Keefe Hefferman	16
Mary Bacigalupo	6
NOT GROUPED	
William H. Doyle	19
District Delegates—Eighth District	
NOT GROUPED	
James T. Barrett	20
James A. Montgomery	16
Marie M. Murphy	14
Edward W. Quinn	18
Edward J. Seunott	11
James H. Vahey	23
Alternate District Delegates—Eighth District	
NOT GROUPED	
John L. McDonald	18
Whitfield L. Tuck	30

MUSIC WEEK OBSERVED IN ARLINGTON

The Town of Arlington will recognize the national observance of Music Week by a program running through each day. The plans made are so extensive and embrace such a program of excellence that it is felt by the committee in charge, headed by Mrs. D. Nelson Blake, that Winchester people will be interested in attending.

The program will be as follows:

Sunday, 4:30 p. m. Organ recital at Baptist Church.

Monday, 8 p. m. Comunity singing and oratorio chorus at High School Hall.

Tuesday, 3:30 p. m. Musical concert at Town Hall. Program all by Arlington people.

Wednesday. Program of music in all of the public schools.

Thursday, 8 p. m. Orchestra concert with soloists at Town Hall.

Friday, 8 p. m. Cantanta, "The Rose Maiden" by High School Chorus at Town Hall.

Saturday, 2:30 p. m. Music Memory Contest by school children in Town Hall.

All of these programs are open to the public and are free except the High School cantata, to which an admission will be charged.

CORNERSTONE CLASS ENTERTAINED

The Cornerstone Class of the Second Congregational Church have a reputation as exceptionally fine hosts. They make a point to entertain at intervals the various organizations of the Church. Last Monday night it was the Pathfinders' Class of young men, who were so favored and about 13 young men were present as guests of the Cornerstone Class. They were treated to a genuine steamed clam supper. A varied menu was provided in case of preference but it was very easily seen that boys are very partial to steamed clams.

A short business meeting and a pleasant social hour followed the supper. The evening was a great success and the kindness of the Cornerstone Class toward the young people of the Church induces cooperation and a united spirit of friendliness and helpfulness.

CALLAHAN APPOINTED TO FIRE DEPARTMENT

James E. Callahan of 17 Oak street was appointed a permanent man on the Winchester Fire Department at the meeting of the Selectmen Monday night. He commenced his duties yesterday.

JOHN A. MADDOCKS
Re-elected President of the Calumet Club

ANNUAL MEETING AND DINNER

Large Attendance at Calumet Club Saturday Evening

There was a large turn-out at the Calumet Club last Saturday night on the occasion of the annual dinner and meeting of the organization. In addition to the usual number of members present, there were a number of invited guests, including numerous new-comers, and before the close of the evening, several applications for membership were placed in the hands of the secretary.

Dinner was served at 6:30, one of the best menu's in years being enjoyed in the club hall. During the dinner there was music by Mr. Ray Sinatrau, a young pianist who is rapidly making a name for himself in musical circles in Greater Boston, augmented by singing and dancing by Mr. Alden Symmes and banjo and piano selections by the "Buckner" boys.

President John A. Maddocks presided, and seated at the head table were numerous past presidents and directors of the club, together with several of the town officials.

The action of the meeting included the reading of the names of those members of the club who have passed away during the year, the company standing with bowed heads as they were named by Secretary Farnham. Resolutions from the club records were read in the death of former president, Charles S. Tenney and Judge George S. Littlefield, and the meeting voted to send expression of sympathy to Mr. Harry A. Norton, now recovering in the hospital from an operation.

The new officers were elected as follows:

President John A. Maddocks.
Vice-President John Hart Taylor.
Secretary Fred H. Farnham.
Treasurer Kenneth Caldwell.
Directors for three years Alfred G. Barr, Thomas I. Freeburn, Arthur E. Sanford.

President Maddocks received a hearty and enthusiastic ovation in continuing as head of the club. He spoke to the gathering, expressing his appreciation of the support of the members and of the honor again conferred upon him. Vice-President Taylor also spoke.

The entertainment following the meeting included several selections by the Weber Quartet, rendered in a manner which gave great pleasure to the company and which evoked enthusiastic encores, a sketch of singing, dancing and fun by the Phil Ott Trio and a program on the banjo and piano by Messrs. Lewis and John Buckner, who have already appeared at the club and given much pleasure by their fine music.

Among those who attended the dinner were:

John A. Maddocks	George F. Purrington
John H. Taylor	Edw. B. Ladd
Fred H. Farnham	F. C. Locke
George W. Willey	S. E. Newman
Kenneth Caldwell	Ralph Messenger
G. W. Aiken	E. Russell Murphy
George W. Apsey	Herbert J. Saabye
Charles A. Barry	H. E. Stone
F. H. Brown	S. A. Vanner
Walter J. Brown	Robert F. Whitney
Thomas R. Bateman	Avard L. Walker
Thomas A. Barnard	C. F. Winship
A. S. Capron	T. Price Wilson
Harold V. Hovey	Russell Symmes
Henry W. Hildreth	D. Symmes
George B. Hayward	W. S. Davis
Robert M. Hamilton	Ernest O. Engstrom
Waldo L. Hart	Frank H. Elliott
John W. Johnson	Frank H. Higgins
Daniel Kelley	George A. Fernald
Daniel J. Kelley	Wallace F. Flanders
Robert A. Reynolds	Thomas I. Freeburn
H. N. Squires	James P. Heaton
Guy H. Sargeant	Burt R. Gage
J. Smith	Charles A. Gleason
Alden H. Symmes	George H. Gray
B. S. Stratton	Joseph E. Gendron
E. R. Smith	George Goddu
B. K. Stephenson	F. N. Hammerstrom
J. Frank Tuttle	Harry W. Moulton
E. W. Berry	Winfield F. Prime
Henry A. Crowley	Fred A. Parshley
Frank A. Cutting	Harry A. Peterson
Ernest D. Chase	Arthur W. Pitman
Vincent P. Clarke	Thomas Quigley, Jr.
Preston E. Corey	Harris S. Richardson
James E. Corey	F. B. Reynolds
Walter E. Chamberlain	Arnold Whittaker
A. D. Dickson	A. A. Stillman
Thomas H. Dumper	Bowen Tufts
A. F. Dow	Edward B. Smalley
David A. Carlue	Harry W. Stevens
A. R. Donaghy	William H. Bowe
J. Waldo Bond	Richard W. Sheehy
Dexter P. Blaikie	J. W. Clark
George F. Arnold	Willard T. Carleton
Warner R. Butler	

WINCHESTER HOSPITAL DAY

Your Hospital extends to you a cordial invitation to call on Visiting Day, May 12, from 2.30 to 4.30 p. m.

Marked automobiles will run from Common street alongside of railroad track to the Hospital during visiting hours. Also an automobile will meet cars at the corner of Forest street and Highland avenue.

my2-2t

SALLY TUCKER'S PLACE

Now open. Tables indoors and outside. Regular tea room service daily from 11 a. m. till 7:30 p. m. Specializing, as last season in formal or informal parties by appointment only. Tel. Reading 0914-W.

MARRIED THIS AFTERNOON

Private Ceremony Marks the Sherman-Whittington Nuptials

At a private ceremony, attended only by members of the families and a small group of intimate friends, the wedding of Miss Mary Alden Whittington, daughter of Mr. and Mrs. George Alfred Whittington of Woodside road, and Mr. Edgar Jay Sherman, 2d. son of Mr. and Mrs. Roland Henry Sherman of Everett avenue, will be solemnized this afternoon at the Unitarian Church.

The ceremony is to be performed by Rev. George Hale Reed, pastor of the church, at three o'clock. Mr. Roger H. Sherman, brother of the groom is to be the best man, and Miss Ruth D. Whittington, the bride's sister, will be maid of honor.

Mr. Sherman is located at Charlotte, N. C., where he is engaged in the cotton business. He and his bride will leave for the South immediately after the ceremony, stopping at New York and Washington on the way. He prepared for college at Phillips-Andover, and attended Princeton, being prominent in athletics at both places. Miss Whittington is well known for her musical ability and is a fine soprano soloist. She attended the High School and is a member of the Sigma Beta Society

WINCHESTER BOAT CLUB SEASON

The 1924 season of the Winchester Boat Club will open on May 1. Last year the opening date was postponed until the middle of June owing to the improvements which were being made in the clubhouse.

The services of Mr. and Mrs. Joseph Smith have been engaged. Mr. Smith, who was formerly on the staff of employees at the Union League Club in Philadelphia, will be the steward of the Boat Club.

On Wednesday evening, May 7, the first club event of the season will take place in the form of a smoker and an entertainment at which light refreshments will be served. It is the hope of the committee in charge that all of the male members of the Club will be present and bring guests with them. Motion pictures of out-door sports will be shown.

The tennis court, under the direction of Mr. William G. Davis, chairman of the Tennis Committee, is being put in condition, and should be ready for use the coming week.

Mr. Gleason Buckley, who is chairman of the Entertainment Committee, assisted by Mrs. William G. Davis, chairman of the Sub-Entertainment Committee, will have the schedule of dances arranged within a very few days and the calendar of events will be mailed to each member. It has been decided to run the dances on alternating Saturday evenings during the months of May and June but during the month of July and possibly August, the Club dances are to be held on Friday evenings. During the summer months many of the Club members are absent from Winchester over Saturday and Sunday and it was the thought of the committee that by running the dances on Friday nights they would be well patronized by the members and their friends.

The Regatta Committee wish to boom paddling this year. The biggest canoe meet in the eastern section of the country is to be held on Mystic Lake this summer opening on July 4, and continuing for three days. The Winchester club is very desirous of making a good showing in the races, and efforts are being made to induce all active members to come out for the various crews.

MUSIC FESTIVAL PROGRAMS

The programs for the Music Festival to be given by children from the Winchester public schools in observance of National Music Week are as follows:

Monday evening, May 5, at 8 o'clock, Town Hall—Cantata, "Ye Little Old Folks' Concert" given by groups of children from the Wadleigh School.

Tuesday afternoon, May 6, at 2.45, Town Hall—"Program of Songs with Illustrative Dances" given by groups of children from the Kindergartens, 1st, 2nd, 3rd, and 4th grades.

Tuesday evening, May 6, at 8 o'clock, Town Hall, Operetta, "Seawana" given by the Girls' Glee Club of the High School.

Wednesday afternoon, May 7, at 3 o'clock, Town Hall—"Pageant of Folk Dances with Incidental Folk Songs" given by groups of children from the 5th and 6th grades.

The public is cordially invited to attend all performances. There will be a small admission fee (not exceeding ten cents) to cover the cost of production.

GARDEN PARTY, BRIDGE AND MAH JONG

A most delightful afternoon is being planned by a committee under the auspices of the Frances Jewett Repertory Theatre Club for Wednesday, June 4. At the Winchester Country Club bridge and mah jong from 2 to 4 p. m., then at the home of Miss Elizabeth Downs a garden party and reception to Mrs. Henry Jewett, honorary president of the Repertory Theatre Club. Ices and cakes will be served in the new summer house.

MUSICAL REVUE MAY 16TH

The Mutual Benefit Association of the Winchester Laundries, Inc., will hold a musical revue in the Town Hall on the evening of Friday, May 16. The show is reported to be one of the best presented before Winchester people this season.

Mothers' Day greeting cards at Wilson's the Stationer.

A CLEVER CAPTURE

Prompt Work by Winchester Police Got Auto Thieves

Wallace McKinnon and Wallace MacGillvray, both of Somerville and 16 and 19 years of age, were in the Woburn Court Tuesday morning charged with attempting to steal an automobile on Winthrop street Monday night. Their capture was effected through the quick and efficient work of Sergt. William Rogers and patrolman James E. Farrell.

The pair were seen by Leon D. Hughes of 10A Winthrop street attempting to start his car. He rushed out and they jumped from the car and made off. He notified the police and the two officers immediately started down Main street. The last seen of the two men was as they were running over the High School lawn.

When at the corner of Bacon street the officers saw the men, who ran through a yard towards Symmes road, the officers after them. A wooden trellis held both fugitives and pursuers up, one of the men being caught by Sergt. Rogers at Symmes road and the other being chased by Farrell down toward the Parkway after the officer had broken through the trellis. He was caught after a long chase in an unfinished house being erected on Madison avenue west.

Both officers are receiving congratulations upon their prompt and clever work.

In court Tuesday the men were held in $500 bonds for an appearance this Saturday.

CHARLES N. HARRIS APPOINTED REGISTRAR OF PROBATE

Mr. Charles N. Harris of this town has been appointed Registrar of Probate for Middlesex County to complete the term of Mr. Frederick M. Estey who resigned on April 30, because of ill health. Mr. Harris' appointment was sent by Governor Cox to the Executive Council last Wednesday.

Mr. Harris is a graduate of the Harvard Law School, a member of the Suffolk Bar and was in the general practice of law until 1905. For three years 1891-1894, he was an Assistant Attorney General during the term of Attorney General Pillsbury. In 1895 he was commissioned by Governor Greenhalge to prepare the supplement to the Public Statutes and in 1900 was appointed by Governor Crane a member of the Commission to Revise and Consolidate the Public Statutes. In 1902 under the authority of the Legislature he prepared the Index to the Revised Laws. Subsequently he edited portions of the Massachusetts Digest, and in collaboration with Professor Wigmore of Northwestern University prepared a code of the Massachusetts Law o Evidence. For the past 18 years Mr. Harris has been Assistant Register of Probate for Middlesex County.

In town affairs Mr. Harris has been active as a member of the Board of Health for six years, chairman of the Board of Appeal and Town Moderator.

BUILDING PERMITS GRANTED

The Building Commissioner has granted permits for the week ending May 1, 1924:

George R. Poland, Winchester: Garage at 19 Canal street.

George R. Poland, Winchester: Garage at 15 Hill street.

S. C. Blanchard, Winchester: Re-Locate Garage, 27 Everett avenue.

Dexter P. Blakie, Winchester: Garage at 5 Copley street.

A. Erickson, Winchester: Piazza to dwelling at 29 Hemingway street.

James Johnston, Winchester: Piazza to dwelling at 6 Warren street.

Frank Migliaccio, Winchester: Two family dwelling at Washington street.

William A. Pride, Medford: Garage at 14 Cabot street.

Albert J. Young, Winchester: Garage at 28 Vine street.

SPRING CONFERENCE HELD TUESDAY

The Spring Meeting of the Woburn Association of 28 Congregational Churches was held Tuesday afternoon and evening at the First Congregational Church, Winchester. An unusual number of delegates were in attendance. An interesting part of the afternoon session apart from the open discussion on young people and their standards of today, was the three minute reports of the work of the churches. Seven hundred and twenty-two additions to membership, $41,856 given to benevolent causes, new buildings of worship and some in erection and a variety of activities going on, show that the churches are doing something to increase the sum of human goodness in the world. The evening session was inspirational and was of a very practical nature, emphasizing personal evangelism and the working earnestly to make the local church an inspired church. It stressed the taking of Jesus and his world-wide program in earnest, beginning with the local church. The hospitality of the First Congregational Church was in accordance with its enviable reputation. A fine supper was served by the Women's Guilds. The Association in resolution form wishes success in the projected Parish House and hoped that in the future an invitation would be extended to test the capacity and equipment. Dr. Chidley was the chairman of the Business Committee, and Rev. J. E. Whitley the scribe. The fall meeting is to be held with the First Congregational Church in Woburn.

WINCHESTER PUBLIC LIBRARY

April 15 to May 10

Exhibition of Photographs loaned by the Library Art Club—Famous Towers: Belgium, Bohemia, England, France, Germany, Italy, Spain, Canada, United States.

COMING EVENTS

May 2, Friday evening. Annual High School boys' and girls' gym exhibition. Admission by ticket obtained from pupils.

May 3, Saturday. Thornton W. Burgess. Stereopticon and Moving Pictures of Animals, at Town Hall, 10 a. m. and 2 p. m. Don't let your children miss it. Tickets 50c and 75c, on sale at all Winchester Schools, and at the Star office or tel. Mrs. Crafts, Win. 1041. Benefit of the Wyman School Piano Fund.

May 5, Monday, 2:30 p. m. Regular Fortnightly meeting, musicale.

May 5, Monday, 2:30 p. m. Fortnightly meeting. Music, Mrs. M. G. Del Castillo and Mrs. H. Edlefson Barr.

May 5, Monday, 8 p. m. Annual meeting of the Corporation of the Home for Aged People at the Home 2 Kendall street.

May 6, Tuesday. Regular meeting of Winchester Lodge of Elks at 8 p. m.

May 6, Tuesday. Annual meeting of Winchester League of Women Voters at the home of Mrs. Frank H. Merrill, 10 Oxford street at 2.30 p. m.

May 7, Wednesday. Smoker at Winchester Boat Club at 8 p. m. Motion pictures of out-door sports.

May 7, Wednesday at 7:45 p. m. Open meeting of the Missionary Department of the Woman's League at the First Baptist Church. Stereopticon lecture on Japan by Mrs. F. C. Briggs, a returned missionary. Music by the World Wide Guild Girls. All friends of the church invited.

May 8, Thursday. Special meeting of Mystic Valley Lodge at 7:15 p. m.

May 8, Thursday. Special meeting of Mystic Valley Lodge at 7:15 p. m.

May 8, Thursday, 2 p. m. to 10 p. m. May 9, Friday, 10 a. m. to 10 p. m. Town Hall Exhibition, Demonstration, Sale; State Division of the Blind. Auspices of the Fortnightly and assisting Winchester organizations. Music. Admission free. Patronize the Tea Room.

May 9, Friday at 8 p. m. May party of the Woman's League of the First Baptist Church. All ladies of the church and congregation invited.

May 9, Friday, 8 p. m. First Congregational Church Vestry. "Rebellion of Mrs. Barclay," under auspices of Young People's Society. Tickets 50 cents. Music by the Lincoln Players Club.

May 10, Saturday. W. H. S. plays a return game of baseball at Melrose.

May 12, Monday. Hospital Visiting Day. Visiting hours, 2.30 to 4.30 p. m.

May 13, Tuesday. Regular meeting of William Parkman Lodge at 7 p. m.

May 13, Tuesday. Annual Ladies' Night of the Brotherhood of the First Baptist Church. Address by Rev. W. Quay Rosselle of Malden. Marjorie Warren Leadbetter, soloist. Grace Cole, reader.

May 14, Wednesday. The sewing circle of the O. E. S. will meet with Mrs. Warren Doane No. 360 Payson road, Belmont. Basket lunch.

May 15, Thursday, 10 to 4 o'clock. Special all-day sewing meeting of Woman's League of First Baptist Church in preparation for fall fair.

May 15, Thursday, 2.30 p. m. Annual meeting of Florence Critten League at the home of Mrs. Frederick S. Snyder on Highland avenue.

May 16, Friday. Musical Revue by Mutual Benefit Association of Winchester Laundries, Town Hall at 8.10 p. m.

May 16, Friday. Annual meeting of Wyman School Mothers' Association. Superintendent of Schools Quinn will speak.

May 23, Friday, 6:30 p. m. First Congregational Church Men's Club supper and entertainment in the Church Vestry.

NEWSY PARAGRAPHS

Treatments in all branches of beauty culture and physical upkeep may be had at the Patricia, a Lamping-Nolan beauty shop. Room 3, White Building, tel. Win. 1645.

Marbles at Wilson's the Stationer.

Mrs. T. Grafton Abbott president of the Boston Association of Smith Alumnae, will preside at the annual luncheon which will be held Saturday at Hotel Somerset. More than 1300 invitations have been issued

Mrs. John Salyer (Florence Murphy) is convalescing from an operation for appendicitis at the Winchester Hospital.

Mrs. L. A. Bond of New York, Miss Susie Guernsey of Bermuda and Mr. Bruce Bond from Tilton, N. H., are visiting Mr. and Mrs. G. W. Graves.

Mr. Patrick J. Kenney, Foreman of our Highway Department has been confined to his home for the past week with a bad attack of the grippe.

Mr. Charles T. Main of this town is chairman of the power investigating committee of the Associated Industries of Massachusetts, whose statement this week at the joint meeting with the Allied Technical Societies of Boston has created so much interest. Mr. Main stated that one of the reasons for making the investigation was to find out what the truth was with regard to the idea that there is a large amount of water power going to waste in New England that could be had at a low cost and which would replace fuel burning to a large extent. The investigation revealed that the undeveloped supply would be of little benefit.

The Selectmen will meet with the County Commissioners next Tuesday and make the final disposition regarding the construction of Ridge street.

The Board of Selectmen are reported to be making plans for a visit next Friday to Lowell, Nashua, Manchester, Lawrence, Andover, Newton and Brockton, where they will look over the latest motor fire ladder trucks in line with purchasing a new truck for Winchester.

While driving along "automobile row" on Main street yesterday. Mr. George H. Hamilton of Vine street, driving a Ford touring car, sideswiped a Buick coupe. The Ford was considerably damaged and the Buick was also damaged.

Mr. Howard S. Cosgrove, proprietor of the open air garage by the Jenny station on Main street, reported to the police yesterday that someone had stolen a spare tire from one of his machines.

MISS EMERSON'S SCHOOL

The school celebrated May Day in appropriate fashion with a May pole. Charlotte Ives of the 1st grade was the queen.

This week some of the older pupils have visited the Trust Company, being shown over the bank by Mr. Barrett and learning the proper method of drawing creeks, etc.

WINCHESTER SAVINGS BANK

26 Mt. Vernon Street

A Mutual Savings Bank for 50 Years

STATEMENT OF CONDITION APRIL 16, 1924

ASSETS		LIABILITIES	
U. S. Bonds and Notes	$806,306.20	Deposits	$2,615,692.41
Railroad Bonds	293,351.25	Christmas Club Deposits	17,011.75
Street Railway Bonds	83,900.00	Surplus:	
Telephone Company Bonds	47,836.25	Guaranty Fund	125,601.75
Bank Stock	28,044.50	Profit and Loss	105,723.96
Loans on Real Estate	920,250.00	Discount	3,712.65
Loans on Personal Security	588,360.00		
Bank Building and Fixtures	10,000.00		
Cash on hand and in Banks	89,694.32		
	$2,867,742.52		$2,867,742.52

On April 16, 1924
This Bank paid to its Depositors
$53,914.85
in dividends

Leaving a surplus for the protection of depositors of
$231,325.71

Business Hours—8 A. M. to 3 P. M. Saturdays—8 A. M. to 12 M.; 6 to 8:30 P. M.
HARRY C. SANBORN, President *WILLIAM E. PRIEST, Treasurer*

Telephone Winchester 0030

BAPTIST BROTHERHOOD'S LADIES' NIGHT

On Tuesday evening May 13 at 7.30 o'clock the Brotherhood of the First Baptist Church will observe the Annual Ladies' Night with an unusual program. The soloist will be Marjorie Warren Leadbetter; Reader, Grace Cole and the speaker of the evening will be Rev. W. Quay Rosselle, D. D., pastor of the First Baptist Church of Malden. Dr. Rosselle is both a great preacher and a popular lecturer of nation wide fame. An informal reception will be held from 7.30 to 8 o'clock and after this interesting program a caterer's collation will be served in the chapel. The tickets may be procured at the nominal price of $1 a couple as it is desired to fill the church for this social gathering.

BROTHERHOOD NIGHT FIRST BAPTIST CHURCH

Next Sunday evening at 7 o'clock a Vesper Service will be held under the auspices of the Brotherhood. The Men will do everything but preach the sermon. Mr. Clarence A. Warren, President of the Brotherhood will preside, others of the men will usher, read the Scripture lesson, offer the prayer and lead the singing. In the Vesper Program the Apollo Male Quartet of Boston will render a fine collection of songs. The pastor will give a special address for the occasion on, "Making the Grades on High." The ladies of course will be present in large numbers. All who have no other church home invited.

RUMMAGE SALE

A rummage sale will be held Saturday, May 10 opening at 10 o'clock a. m., in the new block of stores on Washington street, corner of Swanton street. The sale will be held under the auspices of the Bethany Society of the Second Congregational Church, and the proceeds will go toward the Church Building Fund.

NORTH FALMOUTH SALE

George B. Kimball has sold his summer residence at North Falmouth to Arthur A. Williams of Holliston. The property consists of a large colonial residence on nearly two acres of water-front land at the entrance to Wild Harbor. The house was completely furnished. This estate is one of the finest on Buzzard's Bay, and was created by Mr. Kimball about seven years ago at a large expense.

Dewick & Flanders

INSURANCE

Announce their removal March 1, 1924, to their new offices in the Boston Insurance Exchange, 40 Broad Street, cor. Milk Street, Boston.

This new, fireproof structure, now the center of Insurance activities in New England is conveniently located and easily identified.

Nine thousand square feet on the EIGHTH FLOOR are devoted to this firm's various departments which will continue to serve you with fidelity and courtesy.

The telephone is as heretofore

Main 7530

(Branch Exchange)

Mary Elizabeth's

Candy — Home-Make Cakes — Soda Fountain
SPECIAL MENU FOR CHILDREN
TEA ROOM
TREMONT AT PARK STREET, BOSTON
Open 8 A. M. to 8 P. M.

my2-16-30-je13-27

ORDER YOUR
MONUMENTAL WORK
—for—
MEMORIAL DAY
NOW
AVARD L. WALKER
570 WASHINGTON STREET WINCHESTER

ap25-tf

BAZAAR IN TOWN HALL

The blind people of the State are asking that they may be given an opportunity to help support themselves.

An exhibition, demonstration and sale of the work of the blind is to be held on Thursday, May 8, from 2.30 to 10 p. m. and Friday, May 9 from 11 a. m. to 10 p. m., in the Town Hall, under the auspices of the Education Committee of the Fortnightly with the co-operation of the following organizations: Chamber of Commerce, American Legion, District Nurse Association, League of Women Voters, Women's Republican Club, Mothers' Association, Red Cross and Florence Crittenton Circle.

The tea garden, candy table and ice cream booth are nder the direction of Mrs. John H. Powers, Chairman of the Education Committee of the Fortnightly. The Social Committee under the leadership of its Chairman, Mrs. Guy H. Sargeant, will serve tea, the Education Committee ice cream, and the En Ka girls will sell candy.

The decorations are in the hands of the Chamber of Commerce and Florence Crittenton Circle under the able leadership of Mr. George Arnold.

The Mothers' Association will entertain the blind workers during their stay, and the Red Cross help in their transportation to and from the Hall.

Sales ladies in charge of Dr. Mary Maynard have been appointed from the League of Women Voters, Women's Republican Club and District Nurse Association. Dancing will be in charge of the American Legion each evening from 8.30 to 10.

Mrs. Florence Scales will act as Treasurer.

On Thursday evening Mr. Robert I. Bramhall, Director of the State Division of the Blind, will give a brief talk on Prevention of Blindness, and Friday evening Mr. Edward E. Allen, Superintendent of Perkins' Instiutute for the Blind, will tell of their work. There will be music by blind musicians.

Mrs. Louis K. Snyder is General Chairman, with Mrs. oJhn H. Powers, Chairman of the Education Committee of the Fortnightly, joint chairman.

The patrons and patronesses for the affair are the following:

Mr. and Mrs. Lewis Parkhurst
Mr. Fred Joy and Miss Joy
Mr. and Mrs. Edgar J. Rich
Mr. and Mrs. Herbert S. Underwood
Mr. and Mrs. Alfred S. Higgins
Mr. and Mrs. Frank L. Ripley
Mr. and Mrs. Morton Grush
Mr. and Mrs. Preston Pond
Mr. and Mrs. Henry C. Ordway
Mr. and Mrs. William E. Beggs
Mr. and Mrs. W. I. Palmer
Mr. and Mrs. William W. Hill
Mr. and Mrs. William A. Kneeland
Rev. and Mrs. Howard J. Chidley
Rev. and Mrs. George H. Reed
Mr. and Mrs. Newton Shultis
Rev. and Mrs. Allan Evans, Jr.
Mr. and Mrs. Harry Sanborn
Mr. and Mrs. Alonzo Crowell
Mr. and Mrs. Frank Crawford
Rev. and Mrs. Clifton H. Walcott
Mrs. Edward L. Dunning
Rev. and Mrs. Aliston B. Gifford
Miss Mary A. Richards
Mr. and Mrs. T. Grafton Abbott
Dr. and Mrs. J. Harper Blaisdell
Mr. and Mrs. Alexander S. MacDonald
Rev. and Mrs. John E. Whitley
Mr. and Mrs. Arthur W. Loftus
Mr. and Mrs. Theodore A. Dissell
Miss Mary A. Lyons
Mr. Vincent P. Clarke
Mr. George J. Barbaro

Come! See the broom-makers at their tasks, textile and basket weavers at work. No admission fee.

Mrs. George E. Snelling, who spent the winter at Orlando, Fla., has returned to town.

RESOLUTIONS OF SYMPATHY

Whereas: It has pleased Almighty God to call from our midst by death an esteemed and Worthy Sister, Johanna M. Glendon. Therefore be it

Resolved: That while we bow in humble submission to the will of Divine Providence, we cannot but mourn the loss of one, who by her kind and gentle acts endeared herself to all who knew her.

Resolved: That the Winchester Catholic Women's Guild, have lost a faithful and zealous worker, one who was ready to lend a helping hand to her fellow members, and aid and elevate in every way in her power, the charitable objects of our Order.

Resolved: That a copy of these resolutions be tendered to the family of our departed Sister, entered upon our records, and published in the Winchester Star.

Mary A. Kenney
Elizabeth F. Blake
Josephine M. Kane
Committee

ASSESSORS NOW HOLD REGULAR MEETINGS

It was announced this week that the new Board of Assessors will hold regular weekly meetings at their office in the Town Hall. This is a welcome innovation, citizens now having opportunity to consult with the board without waiting for the periodical meetings held only on advertised dates.

The board will meet every Thursday evening from 7.30 to 9 o'clock.

Mrs. James Herbert Dwinell entertained the Shakespeare Club, of which she is a member at luncheon at the Country Club on Wednesday April 23. The occasion was in honor of the anniversary of Shakespeare's birthday.

HON. JOSEPH WALKER SPEAKS HERE

The annual meeting of the Winchester League of Women Voters will be held next Wednesday afternoon at 2.30 o'clock at the home of Mrs. Frank H. Merrill, 10 Oxford street. Hon. Joseph Walker will be the speaker, his subject being "The Present Political Outlook."

Mr. and Mrs. Oscar C. Lane of Bacon street have opened their Winchester home after spending the winter at "The Gables," Taunton.

Overalls at Barnes

AUTO LIMERICKS

By CLARK NEWTON

There's a crowd that will give you the air
When you're down they will pan you for fair
Now their vocal advice
Is all very nice
But it seems that it gets you nowhere.

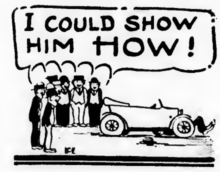

WE WILL SHOW YOU HOW

To repair the damages to your car in the time that it should take and at the right price. We will show you a shop where ability and willingness combine to give you a square deal.

CENTRAL GARAGE

REPAIRS and SUPPLIES

WINCHESTER CENTER TEL. 1378
J. Johansen Raymond D. Morrison

$5

Will put in an electric floor plug in any room on the first floor of your house.

E. C. SANDERSON
THE ELECTRICIAN
TEL. 0300

my12-tf

Tell Your Friends

About the Boston Globe's Uncle Dudley Editorials.

Read

The Boston Globe today Read it every day.

And make the Globe your Boston newspaper.

AWNINGS TENTS FLAGS

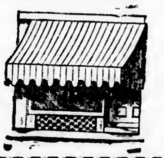

Phone Richmond 1615 and our representative will call, take measurements and show you the latest and most up-to-date patterns and styles.

We manufacture and sell direct to you
An Old and Reliable House with Service

GEORGE T. HOYT CO.
52 South Market Street, Boston

ap25-8t

WEDDING PRESENTS WEDDING PRESENTS

INDUSTRIAL ARTS SHOP

Charles Street at Mount Vernon, Boston
FEATURING PRODUCTS OF THE NORTH BENNET STREET INDUSTRIAL SCHOOL AND IMPORTATIONS

Lighting Fixtures	Italian Pottery
Venetian Glass	Spanish Pottery
Table-ware	Pottery Sculptures
Vases and Candlesticks	Imported Jewelry
Small Tables	Diner Favors
Embroidered Linen	Small Brocades
Homespuns for Dresses and Scarfs	Hangings
Children's Dresses	Jamori Gold Block-prints

VISITORS WELCOME

WEDDING PRESENTS WEDDING PRESENTS

WEDDING PRESENTS WEDDING PRESENTS

f29-12t

Now is the time

AND NOT THE MIDDLE OF THE WINTER

To Instal That Oil Burner

You know all about the price of coal, but do you know about the OLIVER OIL HEATER

It gives continuous service and satisfaction. No ashes, smoke or dirt. Always on the job—AND IT IS NOT EXPENSIVE.

Let us tell you about it NOW—before next winter, when the rush of orders delays installation.

KIMBALL & EARL

TELEPHONE 1365 WINCHESTER, MASS.

ja11-tf

$250,000 for the Winchester Hospital in 10 Days

Chocolates & Bon Bons

SELECT YOUR OWN ASSORTMENT

CLARA CATHERINE CANDY

A. A. Morrison

544 MAIN ST., WINCHESTER PHONE 0966

s14-tf

Drummond's CASH Market

CHOICE RUMP STEAK, lb.	50c
CHOICE TOP ROUND STEAK, lb.	39c
SIRLOIN STEAK, No Bone, lb.	45c
RUMP ROASTS, lb.	30c, 35c
FANCY POT ROASTS, lb.	20c, 25c
HAMBURG STEAK, fresh cut, lb.	25c
FANCY HAMS, Half or Whole, lb.	25c

WE CAN CLEANSE YOUR BLANKETS IN TWO WAYS

The season of the year is approaching when you will want to have your blankets cleansed so that they will be ready for use when the cold weather comes again next season.

We have two systems of cleansing blankets. Both of them are good. But one of them is a little better than the other.

Ask our representative the next time he calls, or telephone to our Sales Department, asking us to explain the difference and to quote prices.

The WINCHESTER LAUNDRIES

TEL. WINCHESTER 0390

KNIGHT'S PHARMACY

TOILET ARTICLES
OF REFINEMENT

WINCHESTER SQUARE WEST, AT CHURCH STREET

"The Friendly Glow"

Antiques

WE respect and admire and covet and buy the wonderful handicraft of our ancestors. But each side of the old mahogany shaving-mirror there's an electric lamp; above the dainty Colonial sewing-table is a drop-light. Whale-oil lamps and tallow dips went the way of all drudgery; we keep the beautiful—and our eyesight.

EDISON LIGHT of BOSTON

Winchester Riding School
Harry Good, Prop.
Well Broken Horses and Ponies
Personal Supervision
Tel. 51189
a22-tf

0300
THATS MY TELEPHONE
SANDERSON
ELECTRICIAN

Thomas Quigley, Jr.
Teamster, Contractor and Stone Mason
PAVING, FLOORING, ROOFING
In Artificial Stone, Asphalt and All Concrete Products
Sidewalks, Driveways, Curbing, Steps, Etc.
Floors for Cellars, Stables, Factories and Warehouses
Estimates Furnished
18 LAKE STREET

TALKING MACHINES REPAIRED
HERBERT B. KELLOGG
84 CLEVELAND STREET
ARLINGTON, MASS.
Tel. 881-W my13tf

NEWTON A. KNAPP & CO.
Insurance Agency
137 Milk Street BOSTON Tel. Main 5244
8 Chestnut Street WINCHESTER Tel. 1294

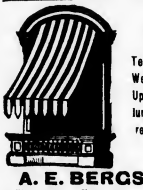

AWNINGS
Tents and Flags
Wedding Canopies
Upholstering, Furniture Repairing, Mattress and Shade Work
A. E. BERGSTROM
2 Thompson Street Tel. 0357-W
mh21-tf

David Robinson's Sons
Established 1876
GARDENERS
We Lay Out and Plant Old Fashioned Perennial Gardens.
Also Grading and Laying Out Grounds, Construction, Shrubbery Borders, Flower Beds, Drives, Lawns, etc.
All Kinds of Nursery Stock For Sale. Pruning of Trees and Vines.
We can refer to Mr. Andrew Hunnewell, Mr. George Willey, Mr. Clarence Warren, Mr. Page, Mr. Moseley, Mr. Marston, Mr. G. Nelley, Mr. Walter Martin, Mr. Frank Getty, Mr. Royal Wentworth, all of Winchester.
Res.: Revere Beach Parkway Everett
PHONE EVERETT 0127
ap4-tf

Established 1860
Hill's China & Glass Repair Shop
Fine China, Glass, Bric-a-Brac, Bronzes and Silver Ware
REPAIRING
Telephone Congress 3167
120 Tremont St., Boston, Mass.
mh21-12t

WEYMOUTH and GILLIS
PAINTERS and DECORATORS
Shop—14 Swan St., Medford
TEL. MYSTIC 0304-M—1238-J
ap11-12t*

NEW KING
CHINESE-AMERICAN
Restaurant
Largest and Finest in Boston
630 Washington St. Cor. Essex
SPECIAL
Course Luncheon Every Day
40c
A La Carte Service At All Times
In the heart of the Shopping District where the tired shopper can rest and meet her friends and be refreshed.
MUSIC EVERY DAY

CALUMET BOWLING

Final Ratings in Effect in Mixed House Tournament

With final ratings in effect in the mixed tournament at the Calumet Club, the teams are now down to fighting out for the final points in the long, series of matches rapidly drawing to a close. On Monday night three hard-fought matches resulted in a win of two points by team 3 over 8 and 10 over 14. Team 9 won all three points from 4. The scores were well up to the average, although no phenominal figures appeared. Mrs. George E. Willey rolled the high game for the ladies, her two 90s, topped by a 96, giving her a total of 189. Mrs. Kelley rolled 176 with a 97, Mrs. Dickson 168 with 89, Mrs. Smith 167 with 93, Mrs. Maddocks 162 with 84, Mrs. Apsey 82, Mrs. Tucker, Mrs. Tuttle and Miss Harrington 81 each. R. W. Purrington led the gentlemen with 227 on 123, being followed by Brown with 217 with 119, Taylor 211 with 107, Pitman 210 with 109, Lane 208 with 108, Smith 202 with 107, Kelley and Goddard 108, Tuttle and G. Purrington 104, and Engstrom 100.

The scores:

Team 3 vs. 8

TEAM 3

Mrs. Murray	61	61	122
Mr. Murray	78	78	156
Mrs. Tuttle	75	81	156
Mrs. Kelley	81	97	178
Mrs. Pitman	78	74	152
Mr. Tuttle	86	104	190
Mr. Kelley	86	108	194
Mr. Pitman	109	101	210
Handicap 10 pins			
	664	714	1378

TEAM 8

Miss Harrington	81	65	146
Miss Kelley	58	58	116
Mrs. Walker	68	65	134
Miss Gould	71	54	124
Mr. Engstrom	100	77	177
Mr. Walker	99	85	184
R. Purrington	123	104	227
G. Purrington	91	104	195
	691	612	1303

Team 10 vs. 14

TEAM 10

Mrs. Hartford	71	69	140
Mrs. Richardson	71	65	136
Miss Brown	70	71	141
Mrs. Dickson	89	79	168
Mr. Hartford	88	93	181
Mr. Richardson	93	99	192
Mr. Dickson	98	86	184
Mr. Brown	119	98	217
	699	660	1359

TEAM 14

Mrs. Willey	93	96	189
Mr. Jennings	89	88	177
Mrs. Tutein	69	69	138
Mr. Tutein	74	74	148
Mrs. Maddocks	78	84	162
Mr. Willey	79	94	173
Mrs. Jennings	76	68	144
Mr. Maddocks	80	93	173
Handicap 9 pins			
	647	675	1322

Team 4 vs. 9

TEAM 9

Mrs. Goddard	74	63	137
Mr. Goddard	90	108	198
Mrs. Tucker	81	64	145
Mr. Tucker	81	105	186
Mrs. Apsey	73	82	155
Mr. Apsey	59	68	127
Mrs. Lane	63	59	122
Mr. Lane	108	100	208
Handicap 23 pins			
	652	672	1324

TEAM 4

Mrs. Rohrman	49	49	98
Mrs. Smith	93	74	167
Mrs. Hurd	68	69	136
Mrs. Taylor	68	75	143
Mr. Rohrman	73	80	153
Mr. Hurd	84	84	168
Mr. Smith	107	95	202
Mr. Taylor	107	104	211
	649	629	1278

Scores ran low in the mixed tournament Tuesday night. Mrs. Snow was the only lady to roll much above the average, she making a nice score with 183 on a 96. Mrs. Jacobs rolled 161 with 85, Mrs. Sanford an 83, Mrs. Brown, Mrs. Hayward and Miss Parshley 81 and Mrs. Cayting 80. Aseltine led the gentlemen with 106, Sanford made 194, Barnard 101, Adriance 101 and Snow 100. Team 15 captured two points from 1, 18 all three from 13 and 16 a like number from 11, taking the second string by three pins.

The scores:

Team 1 vs 15

TEAM 15

Mrs. Brown	81	66	147
Mrs. Corey	68	65	133
Mrs. Jacobs	85	76	161
Mrs. Hayward	81	70	151
Mr. Brown	65	88	153
Mr. Corey	94	74	168
Mr. Hayward	86	74	160
Mr. Jacobs	76	80	156
Handicap 47 pins			
	683	640	1323

TEAM 1

Mrs. Pilkington	69	69	138
Miss Parshley	81	72	153
Mr. Parshley	81	91	172
Mrs. Smith	66	71	137
Mr Smith	96	81	177
Mrs Snow	87	96	183
Mr Pilkington	87	89	176
Mr Snow	100	80	180
	667	649	1316

Team 12 vs 18

TEAM 18

Mrs. J. Smith	69	69	138
Mr. Smith	104	90	194
Mrs. Engstrom	65	67	132
Mr. Engstrom	72	70	142
Mrs. Cayting	58	80	138
Mr. Cayting	55	71	126
Mrs Locke	68	55	123
Mr. Locke	82	77	159
Handicap 106 pins			
	679	685	1364

TEAM 12

Mrs. Sittinger	75	76	151
Mrs. Emery	66	69	135
Mrs. Goldsmith	58	58	116
Mrs. Aseltine	69	77	116
Dr. Emery	74	96	170
Mr. Sittinger	72	71	143
Mr. Aseltine	88	106	194
Mr. Goldsmith	99	98	197
	601	651	1252

Team 11 vs 16

TEAM 16

Mrs. Keneson	60	66	126
Mrs. Dumper	49	49	98
Mrs. Adriance	78	73	151
Mrs. Rowe	61	76	137
Mr. Rowe	68	68	136
Mr. Dumper	64	75	139
Mr. Adriance	86	101	187
Mr. Keneson	84	87	171
Handicap 51 pins			
	601	646	1247

TEAM 11

Mrs. Barnard	70	71	141
Mrs. Ambler	58	65	123
Mrs Main	76	72	148
Mrs. Sanford	66	83	149
Mr. Barnard	77	101	178
Mr. Ambler	85	85	170
Mr. Main	71	74	145
Mr. Sanford	78	92	170
	581	643	1224

Wednesday evening saw further changes in the standing of teams in the Calumet mixed bowling tournament, team 5 winning three points from 19, 2 three from 20 and 14 two from 6. The scores continued good. Mrs. Willey again rolled a fine game, making 185 for a total with 99 as her best string. Mrs. Whitney rolled 169 with 88, Miss Phippen, always a streng bowler, rolled 166 with 88, Mrs. Fenno 166 with 87, Mrs. Carleton 165 with 83, Mrs. Maddocks 163 with 87, Mrs. Wolfe 163 with 85, Mrs. Stephenson 90, Mrs. Crafts 82 and Mrs. Hamilton 80. "Jim" Heaton got a line on the pins for a single of 133, and his total of 229 was high for the evening. Carleton rolled 205 with 108, Stephenson 204 with 112, Hamilton and Sargeant 104 each, Willey 102, Swift 101 and "Tom" Bateman got his courage up for an even 100.

The scores:

Team 5 vs 19

TEAM 5

Miss Phippen	78	88	166
Mrs. Squires	36	67	103
Mrs. Wolfe	78	85	163
Mrs. Hamilton	80	74	154
Mr. Clark	88	94	182
Mr. Squires	92	98	190
Dr. Wolfe	85	94	179
Mr Hamilton	104	90	194
	641	690	1331

TEAM 19

Mrs. Swift	58	61	119
Mr. Swift	87	101	188
Mrs. Messenger	74	61	135
Mr. Messenger	75	97	172
Mrs. Purrington	63	75	138
Mr. Purrington	92	98	190
Mrs. Blank	68	68	136
Mr Blank	86	92	178
Handicap 28 pins			
	631	681	1312

Team 2 vs 20

TEAM 2

Mrs. Smalley	74	73	147
Mr. Crafts	82	85	167
Mrs. Stephenson	90	65	155
Mr. Smalley	94	94	188
Mrs. Heaton	68	79	147
Mr. Heaton	96	133	229
Mrs. Crafts	75	82	157
Mr. Stephenson	92	112	204
	671	723	1394

TEAM 20

Mrs. Crowley	68	76	144
Mrs. Aikens	67	65	132
Mrs. Begien	73	77	150
Mrs. Sargeant	54	74	128
Mr Crowley	84	69	153
Mr. Aikens	69	78	147
Mr. Begien	86	86	172
Mr. Sargeant	86	104	190
Handicap 67 pins			
	654	696	1350

Team 6 vs 14

TEAM 14

Mrs. Willey	99	86	185
Mr. Jennings	91	90	181
Mrs. Maddocks	76	87	163
Mr. Willey	102	75	179
Mrs. Jennings	73	70	143
Mr. Tutein	79	69	148
Mrs. Tutein	66	63	129
Mr. Maddocks	89	95	184
Handicap 18 pins			
	693	653	1346

TEAM 6

Mrs. Fenno	87	79	166
Mr Whitney	83	81	164
Mrs. Whitney	81	88	169
Mr. Fenno	82	99	181
Mrs. Carleton	82	83	165
Mr. Bateman	91	100	191
Mrs. Bateman	63	76	139
Mr. Carleton	97	108	205
	666	714	1380

STONEHAM WINS AGAIN

Stoneham defeated Winchester on the home field Wednesday, winning with a good margin, the score being 6-3. There was a good crowd there from both towns, the Stonehamites numbering about equal with the Winchester people. With the five to four defeat behind them and the advantage of the home field the Winchester boys expected to come through for a win, especially as it was the first game of the season played on home grounds.

Tansey found his familiar rubber to his liking and pitched a fine game. His backing, however, lacked the punch and the defense to win the game. Robinson, Melly, and Fitzgerald showed up well in the field as well as in the batter's position.

Melly developed a pretty bad ankle which handicapped him considerably, however, he played a fine defensive game and smashed out a couple of safe ones.

The Winchester cheering section came into being rather late in the game but in the ninth they put in a few snappy cheers which showed the confidence in their team to pull out of a hole. The cheer leader wishes that, at the Melrose game and the first league game of the season, which comes on May 3, all Winchester people whether they are students or not would gather in the bleachers directly opposite first base or as near to it as they can get so that we may have some concentrated cheering throughout the game. Let's forget how long you've been out of school and help the school along with the cheers.

The summary:

STONEHAM

	ab	bh	po	a	e
Duplin, 2b	3	1	2	1	0
Kinsley, 3b	5	1	1	4	1
MacAnnary, ss	5	1	2	1	1
Patch, c	5	1	13	2	1
Fallon, cf	5	0	1	0	0
Rotundi, p	5	0	0	2	0
Hunt, 1b	2	0	0	2	0
Robertson, lf	4	0	1	0	0
Broch, rf	3	0	0	0	0
Totals	37	4	20	12	3

WINCHESTER

	ab	bh	po	a	e
T. Dolan, cf	4	0	0	0	0
Tansey, p	3	0	1	3	0
Flaherty, 2b	4	2	6	2	5
Fitzgerald, 1b	4	0	7	0	2
Harrold, lf	3	0	1	1	0
Melly, c	4	2	0	2	1
J. Dolan, 3b	4	0	2	2	1
Robinson, rf	3	0	0	0	0
C. O'Donnell, ss	3	0	0	1	4
Totals	32	4	17	11	13

Runs: Duplin 2, Kinsley, MacAnnary, Hunt, Brock, Robinson 2, O'Donnell. Sacrifice hits: Duplin. Stolen bases: Duplin 2, MacAnnary, Tansey, Robinson. First base on balls: off Rotundi 3, off Tansey 2. Struck out: by Rotundi 12, by Tansey 10. Double play, Harrold to Flaherty. Wild pitches: Rotundi. Passed balls: Melly, Patch. Hit by pitcher: Hunt, Duplin (Tansey). Umpire, Surette.

Return balls at Wilson's the Stationer.

JAMES A. McDONOUGH
4 FRANKLIN STREET, STONEHAM
587 MAIN STREET, WINCHESTER
Telephone Stoneham 0297, 0298, 0299
Telephone Winchester 0474

FANCY HEAVY BEEF ROAST
FACE RUMP, lb....... 38c
BACK RUMP, lb....... 35c
BOTTOM ROUND, lb... 32c
TOP OF ROUND, lb.... 35c
UNDER CUT, lb.... 25c-28c
AITCH BONE, lb....... 22c
BONED SIRLOIN, lb... 50c
RIB ROAST, lb.... 30c, 35c

LAMB
LEG OF LAMB, lb...... 42c
LEG AND LOIN, lb..... 38c
LOIN OF LAMB, lb..... 38c
FOREQUARTERS, lb.. 25c
RIB LAMB CHOPS, lb.. 50c
KIDNEY LAMB CHOPS lb. 65c

PORK
ROAST PORK, lb....... 24c
PORK CHOPS, lb... 30c-35c
FRESH SAUSAGE, pkg 30c
FRESH SHOULDERS, lb 16c
DEERFOOT SAUSAGE, pkg. 40c

POULTRY
CHICKENS, large, lb... 48c
FOWL, 5-lb. av., lb...... 42c
VEAL to Roast, clear, lb. 30c

CORNED BEEF
FANCY BRISKET, lb. 25-30c
LEAN FLANK, lb...... 15c
THICK END, lb.. 23c to 28c
RIB END, lb........... 20c
SPARE RIBS, lb....... 12c

HAM
SCOTCH HAM to boil, lb 40c
SHANK HAM, 5-7 lb. av. 20c
FACE HAM, lb......... 25c
SCOTCH HAM to fry, lb 45c
HAM to fry, lb......... 35c

SHOULDER
SMOKED SHOULDERS, lb. 15c
CORNED SHOULDERS, lb. 15c
FRESH SHOULDERS, lb. 16c

FISH OF FINE QUALITY

FRESH VEGETABLES EVERY DAY
SQUASH
NEW CABBAGE
SPINACH
GRAPEFRUIT
NEW CARROTS
NEW BEETS
LEMONS
CELERY
LARGE ORANGES
GREEN PEPPERS
HOT HOUSE LETTUCE
APPLES
PARSNIPS (spring dug)
RHUBARB
TOMATOES
MUSHROOMS
CRANBERRIES
CUCUMBERS
ASPARAGUS

Saturday Specials
SMOKED SHOULDERS, lb........... 15c
STONEHAM EGGS, doz............. 45c
THICK END CORNED BEEF, lb...... 25c
KING ARTHUR FLOUR, bag $1.25

Notice To Customers and Their Families

Customers of the gas and electric companies, controlled by the Massachusetts Lighting Companies, are invited to subscribe to the purchase of 8% Preferred Shares of the Massachusetts Lighting Companies, which are now available. These may be purchased if desired, on the partial payment plan. It is our desire that these securities be widely distributed among our customers and their families. To this end there is available a limited number of these Preferred Shares which are offered at $110 per share and accrued dividend on the following plan:

Customers may purchase for themselves and members of their families.

The price is $110 per share and accrued dividend, payable with subscription or in eleven (11) equal monthly installments, $10 per share to accompany the application.

Interest at 6% per annum will be allowed on money paid in on installments.

The purchaser may at any time receive his certificate upon payment of the balance due and the adjustment of interest and dividends.

These shares at the offering price yield over 7¼% on the investment.

The Massachusetts Lighting Companies has paid quarterly dividends without interruption since its organization in 1903.

The proceeds from the sale of these shares is to be used to provide plant additions and extensions required by the increasing demand for gas and electricity.

As only a limited number of shares are available at this time, should you desire to take advantage of this offer, you should do so at once. Application blanks and any further information you may desire may be secured from Mr. Frank A. Woodhead, the manager of The Arlington Gas Light Company.

ARTHUR E. CHILDS, *President.*

The name Massachusetts Lighting Companies is the designation of the Trustees for the time being under a Declaration of Trust dated October 1, 1903. All persons dealing with the Massachusetts Lighting Companies must look solely to the trust property for the enforcement of any contract with or claim against said Massachusetts Lighting Companies. Trustees, officers, or shareholders neither assume, nor shall be held to any personal liability, present or future, under or by reason of any contract, order or obligation entered into in behalf of said Massachusetts Lighting Companies.

Applications for shares received at office of
Arlington Gas Light Company
527 Main Street
The executive office of the Massachusetts Lighting Companies is at 77 Franklin Street, Boston

NOTICE OF DISSOLUTION OF PARTNERSHIP

The partnership heretofore existing between John Piccolo and Fred J. Piccolo under the firm name of Piccolo Bros., having a place of business at 553 Main street, Winchester, Massachusetts, is hereby dissolved by mutual consent.

The business will be continued under the name of Piccolo Bros., by John Piccolo, who assumes all liabilities and will collect all debits.

John Piccolo
my2-3t

A son, Warren Thomas, was born at the Winchester Hospital on Sunday to Mr. and Mrs. Abiel Smith of Mt. Pleasant street.

The Winchester Star

THEODORE P. WILSON, Editor and Publisher: WINCHESTER, MASS.

SINGLE COPIES, SEVEN CENTS
Left at Your Residence for One Year
The Winchester Star, $2.50, in advance

News Items, Lodge Meetings, Society Events, Personals, etc., sent to this office will be welcomed by the Editor

Entered at the postoffice at Winchester, Massachusetts, as second-class matter.

TELEPHONE NUMBER 0029

DAILY PHILOSOPHY

The man who now and then will exchange his ledger for green leaves, and his factory for wild flowers, and his business for a fishing trip accumulates resources of strength.

Act well thy part; for it will be in the acting that all the honor lies.

Respect the good name of other people, and safeguard your own by a high sense of honor.

Somebody said he'd done it well, and presto! his head began to swell.

To those who are worried, fretted, and wearied, there is no physician like Nature.

WINCHESTER

National Representatives

8th Congressional District
FREDERICK W. DALLINGER, M. C.

Senators in Congress
SENATOR HENRY CABOT LODGE
SENATOR DAVID I. WALSH

State Representatives

25th Middlesex District
REP. THOMAS R. BATEMAN

6th Middlesex District
SENATOR CHARLES C. WARREN

THE REPUBLICAN VOTE

The vote at Tuesday's primaries should prove a source of satisfaction to Republican circles and our Town Committee. It was one of the best, proportionately, in the State. In 1922, at the regular election, Governor Cox had 2546 votes and Fitzgerald 904. These figures indicate the normal Republican and Democratic vote in town. Against this the Republicans cast on Tuesday 922 votes, or 36 per cent, and the Demorrats 45 votes, or 5 per cent.

The percentage of Republicans who voted, with only a minor contest for a District Delegation, is very large. On the other hand, the Democrats had a contest, both for state-wide delegates and district delegates. It is stated that in Brookline, which place is usually used as a comparison with Winchester, only about 27 per cent of the Cox vote turned out.

ABOUT YOUR SHOES

Does the shape of your shoes conform to the shape of your foot? Or do you prefer to suffer the agonies of corns, bunions, flat feet?

The Chinese are looked down upon as uncivilized because they squeeze their feet into very small shoes. Yet many women in America, for the sake of fashion, buy shoes which are much too small and narrow.

The widest part of the foot is across the level of the great toe joint. The inner line of the normal foot hardly curves at all, so that when the shoes are placed side by side the tips of the toes should be little, if at all, separated. Pointed shoes put a strain on the transverse arch and help make bunions.

If you must be in style why not choose the sport shoe, which is cut along fairly sensible lines?

MRS. EDNA GOODELL SPOKE

On Wednesday evening, the members of the Winchester Mothers' Club and a large group of their friends met at the residence of Mrs. Harold M. Beardley, president of the club, to listen to a talk given Mrs. Edna Goodell, representative o the Woman's Council. Mrs. Goodell is president of the Women's Service Club of Boston, which is affiliated with the Massachusetts Federation of Women's Clubs.

In her talk Mrs. Goodell stressed on the educational side of politics. She explained some of the measures now before the State Legislature of pertinent interest to women, and showed the need of organization to push or oppose these bills.

To offset the present lax of interest of women voters, she briefly recounted her efforts to organize local chapters of the Women's Council. A great many in the audience expressed their desire to form a local council.

Mrs. Braxton of Wakefield, well known in local club circles, also spoke. She emphasized that the privilege of voting also carries its corresponding duty, that of being informed on matters pertaining to politics.

CONTAGIOUS DISEASE

List of Contagious Disease for the week ending Thursday, May 1, 1924:

	Cases
Chicken Pox	9
Diphtheria	1
Pulmonary T. B.	1

Maurice Dinneen,
Agent of the Board of Health

When One Dodges Question

When [illegible] to tell him what he [illegible] work and the other dodges, he doesn't approve of the work.

Five Religions in China

There are five religions in China, with many followers—Confucian, Buddhist, Taoist, Mohammedan and Christian.

A HOME without a mother is in a sad plight. So is a mother without a home.

WILLIAM W. HILL, Agent
The Northwestern Mutual Life Insurance Company
79 MILK ST. Boston
Phone Main 5760 Winchester 418

"APPLE BLOSSOM MINSTRELS"

Santa Maria Court, C. D. of A., Played to Crowded House Last Night

Santa Maria Court, Catholic Daughters of America, played to a crowded house last night when it presented its show, "Apple Blossom Minstrels" at Lyceum Hall. The show was happily named and well presented, being under the personal direction of Miss Mary Jane Kelley, with Miss Mabel M. Coty as special piano accompanist. Minstrels and specialty numbers were given by a large number of talented artists.

The program was as follows:

Interlocutor Mrs. Elizabeth C. McDonald
Opening Chorus
Solo "Smilin' Through" Miss Marion Hanlon
End Song "Ain't You Ashamed", Miss Ethel Kean
Introducing the Hooper Tots
"Since Ma Is Playing Mah Jong" Mary Quigley and Helen Carroll
End Song "Waiting Around", Miss Mary J. Kelley
Reading ... Chester Hooper
Solo "Out There in the Sunshine With You", Miss Mabel M. Coty
"Stand Up and Sing For Your Father an Old-Time Tune" ... Miss Mary Brown
End Song "When It's Night Time in Italy", Miss Betsy Noonan
"Little Girl in Pink" ... Margaret Cassidy
Solo Selected ... Mrs. Mollie L. Maguire
Specialty ... Miss Dorothy Horne
"School Days" ... Mary and Helen McGrath
End Song "Will the Spearmint Lose Its Flavor on the Bed-Post Over Night?" Mrs. Beatrice King Crowe
"Crinoline Days" ... Miss Winifred Vayo
"A Dixie Specialty". Mrs. Katherine Trainor Weafer
End Song "When the Dixie Stars are Playing Peek-a-Boo" ... Miss Helen Reagan
Solo Selected ... Miss Marion Hanlon
"Sis Hopkins Specialty" Miss Gladys Douglas
Mollie Maguire and her Rubes
"Vamp Act" ... The Hooper Tots
End Snog "Going South" Mrs. Helen Studley
Finale ... Entire Company
Assisted by Miss Betty McKeon as Miss America
Director—Miss Mary Jane Kelley
Musical Director—Miss Mabel M. Coty
Chairman of Committee Mrs. Mollie Maguire
Interloutor Mrs. Elizabeth Cullen McDonald

Ends

Miss Betsy Noonan	Mrs. Helen Studley
Miss Helen Reagan	Mrs. Beatrice Crowe
Miss Ethel Kean	Miss Mary J. Kelley

Soloists

Mrs. Mollie Maguire	Miss Mabel M. Coty
Miss Marion Hanlon	

Specialty Leaders

Miss Helen Carroll	Mrs. K. Weafer
Miss Mary Quigley	Miss Dorothy Horn
The McGrath Sisters	Miss Margaret Cassidy
Miss Winifred Vayo	Miss Mary Brown
The Hooper Tots	

Chinese Maidens

Merguerite McC[illegible]on	Mary Vayo
Esther McDonald	Getrude O'Connell
Florence Noonan	Margaret McDonald
Monica MacDonald	Helen Delorey

Flappers

Kathleen Cassidy	Elizabeth Foley
Frances Kean	Anna McKenzie
Lucia McKenzie	Carlene Boyle

Crinoline Girls

Winifred Vayo	Elizabeth Kelley
Mollie Moynihan	Caroline Reardon

Rubes

Kathleen Powers	Helen Geoghegan
Elizabeth Powers	Elizabeth O'Melia
Mary Dolan	Margery MacDonald
Mary Harrigan	

C. D. OF A. NOTES

A full house greeted the minstrel show performance at the children's matinee on Saturday afternoon. The show went off in great fashion, to the enjoyment of the many children and their parents who were present in large numbers. Six of the numbers had to be omitted owing to the absence of scenic effects, but there were laughs and thrills enough to suit the most exacting. The jokes and riddles kept the little ones in a constant uproar and all voted the show the "best ever." A full account of last evening's performance will be in next week's Star.

Plans are completed for the annual communion and breakfast which will take place on Sunday, May 11. The court, led by Grand Regent Annie F. Vayo and the Past Grand Regents of the Court, will attend 8 o'clock mass in a body, where communion will be received. Following the mass, the Court, will march to Lyceum Hall where a delicious breakfast will be served by Fitzpatrick of Malden, who catered for the very successful breakfast last year. Exercises appropriate to Mother's Day will be held, Mrs. Mollie L. Maguire, Miss Mabel M. Coty, Mrs. Helen Studley and Miss Mary J. Kelley will be the soloists and Miss Agnes Doyle of Jamaica Plain, newly appointed truant officer of the city of Boston, will be the principal speaker.

Mrs. Alice L. Martin, P. G. R., is chairman of the Communion Day Committee.

What Lincoln Means

The name Lincoln originated from Lincoln, England. Lin signifies a pool, pond, or lake, coln the ridge or neck of a hill, and the name was applied to this locality from its situation, it occupying the top and side of a steep hill, on the river Witham.

Changing Work Isn't Resting

Changing work from cooking to sewing or house cleaning may be better than [illegible]ing at one job all day, but it [illegible]

LAST NIGHT'S BOWLING SCORES

Scores were weak in the Calumet tournament last night, although the games were all fairly close and interesting. Team 8 continued to strengthen its lead by a win of three from team 13. Team 7 won three from 15 and 17 three from 9. Mrs. Newman rolled high for the ladies, her total being 186 and her best string 106. Mrs. Kelley rolled 181, and her string of 109 was high for the ladies. Mrs. Jacobs made 164 with 93, Mrs. Goddard 160 with 92, Miss Harrington 89, Miss Gould 83, Mrs. Hildreth 81 and Mrs. Robinson 80. Mr. Newman led the gentlemen with 214 on 115. Mr. Emerson rolled 110, Mr. Niles Engstrom 108 and Mr. G. W. Purrington 107.

The scores:

Team 8 vs 13

TEAM 8

Miss Harrington	69	89	158
Miss Kelley	72	69	141
Mrs. Walker	73	69	142
Miss Gould	69	83	152
Mr. Engstrom	108	87	195
Mr. Walker	92	97	189
Mr. R. Purrington	88	91	179
Mr. G. Purrington	86	107	193
	657	692	1349

TEAM 13

Mrs. Hildreth	72	81	153
Mrs. Goddu	72	77	149
Mrs. Emerson	60	64	124
Mrs. C. Smith	63	46	109
Mr. Hildreth	78	88	166
Mr. Goddu	62	71	133
Mr. Emerson	110	86	196
Mr. C. Smith	80	76	156
Handicap 49 pins			
	616	611	1287

Team 7 vs 15

TEAM 7

Miss Giles	76	70	146
Mr. Weed	82	73	155
Mrs. Robinson	80	68	148
Mr. Robinson	94	93	187
Mrs. Capron	74	78	152
Mr. Capron	80	95	175
Mrs. Newman	106	80	186
Mr. Newman	99	115	214
	691	672	1363

TEAM 15

Mrs. Brown	62	63	125
Mrs. Corey	67	61	128
Mrs. Jacobs	71	93	164
Mrs. Hayward	82	69	151
Mr. Brown	80	85	165
Mr. Corey	88	95	183
Mr. Hayward	68	76	144
Mr. Jacobs	98	82	180
Handicap 19 pins			
	635	643	1278

Team 9 vs 17

TEAM 17

Mrs. Rowse	65	65	130
Mrs. Winship	76	69	145
Mrs. Kelley	72	109	181
Mrs. Garner	62	64	126
Mr. Rowse	82	80	162
Mr. Kelley	76	79	155
Mr. Garner	84	86	170
Mr. Winship	89	91	180
Handicap 4 pins			
	610	647	1257

TEAM 9

Mrs. Goddard	68	92	160
Mr. Goddard	81	71	152
Mrs. Tucker	76	81	157
Mr. Tucker	70	75	145
Mrs. Apsey	58	58	116
Mr. Apsey	71	61	132
Mrs. Lane	76	52	128
Mr. Lane	95	82	177
	601	578	1179

THE GROWTH OF STATE PARKS

City parks and national parks are well enough known; now enters the state park, which, in popularity, bids fair to rival its older park sisters, says a bulletin from the Washington, D. C., headquarters of the National Geographic Society.

The forthcoming National Conference on State Parks, at Gettysburg, Pa., will emphasize the rapidly multiplying uses of these state reservations, the bulletin points out.

Many visitors are expected to attend the Conference, both because of the varied program touching upon so many phases of outdoor life, and also because the Conference is meeting at one of the most famous battlefields of modern times, notable for its memorials to the men of both the North and the South who fell there, and also for the scenic beauty of the panorama of knolls and hillsides that form the Gettysburg state reservation.

Arrangements for the meetings are being made by John Barton Payne, chairman of the Conference on State Parks, whose headquarters are at the National Red Cross Building, in Washington, D. C.

The rapid growth of these parks makes the slogan "a park every hundred miles" seem not so impossible as it sounds. Twenty-six states now have their own park systems—and these parks range from the vast Adirondack Park, in New York State, with more than three million acres, to the one-acre sand bar in the Connecticut River which is Dart Island State Park, of Connecticut.

Michigan leads all the States in the number of its state-owned parks, with 30 such reservations. Connecticut, though one of the smallest States, is second, with 25 parks.

Then come New York, with 22 parks; Minnesota, with 17; Pennsylvania, with 14; while Iowa, with its 13 reservations, to which it invites tourists to repair from prairie land to fairyland, is the leader of the State park movement in the Middle West.

Havens For Auto Tourists

Havens for the tourist are afforded in increasing numbers of the State Parks; some of them offer camping places for the entire vacation period. In Wisconsin the city dweller can rent an island for a nominal sum, and play Swiss Family Robinson for several weeks.

Many of the best known State Parks embody world renowned scenic features—notably Niagara Falls, N. Y. They furnish a panorama of the varied physical features our country possesses—from the curiously modeled gorges of Mashamoquet Brook State Park, of Connecticut, to the tropical setting of the Royal Palm State Park, of Florida, less than 50 miles southwest of Miami.

Historic and literary shrines are preserved, as in Lincoln's Home, in the Old Salem State Park, of Illinois, and in James Whitcomb Riley's old swimmin' hole on an Indiana reservation. Indiana also preserves in some of her parks her magnificent waterfalls—which fact may be an item of news to many travelers whose knowledge of her geography is confined to car window observations on transcontinental trips.

When Illinois Was Under Ocean

Starved Rock Park, in Illinois, perpetuates far older history than that to be found in textbooks—its limestone formations date back to a period when America's inland was the floor of a sea.

Tropical jungle, the giant redwood trees of California, the sand dunes of Indiana, waterfalls, lovers' lanes, the jewelled lakes of Minnesota, the mountain outlooks of Connecticut—these are a few of the wonder spots which States have set aside for the use of all their people, and as a heritage for their children.

If you take Noah Webster's word for it, a park used to be "an enclosed piece of ground stocked with beasts of the chase, held by prescription or the king's grant." The idea of the State Parks Conference seems to be that today a park is "an unenclosed piece of ground stocked with beasts, trees, flowers, or other scenic features, not to be destroyed, but held by prescription of the people for their own use."

The annual conference this year to be held during the last week of May at Gettysburg, Pa., will consider the development of the many uses of these State Parks.

Parks of Many Uses

Their value as game refuges, for camping and nature study, extension of trails for hiking, establishments of more museums for preserving specimens, and their wider use in scientific study will be considered.

Each year finds new state recruits in the movement for State Park systems. In Kentucky the legislature has just passed a measure creating a State Park Commission. Three proposed sites for parks in the Blue Grass State are the place near Bardstown where Stephen Foster wrote "My Old Kentucky Home," the place of Lincoln's birth, near Hodgenville, and Mammonth Cave.

Near Perpetual Motion

Probably the nearest thing to a perpetual motion yet developed is a radium clock, invented by Lord Rayleigh more than ten years ago, and which has been operating ever since without having once been repaired or touched by human hands.

Can You Say "Yes" To Opportunity?

"The Bank That Keeps Faith"

Many a great success has been possible because the person at whose door opportunity knocked had a savings account.

It's the few pennies or the dollars tucked away now and then when you need them least that will be ready to help you, when you need them most.

Come in and let us show you how easy it is to manage your Budget, so as to be able to say "Yes" when opportunity comes along.

Winchester National Bank
7 CHURCH STREET WINCHESTER, MASS.
Member Federal Reserve System

The Treasure Inn
Mrs. Mildred Wheeler
532 MAIN STREET
WINCHESTER MASS.
BUSINESS MEN'S LUNCHEON
11:30 until 2
AFTERNOON TEA
3 until 5
DINNER and LIGHT SUPPER
5:30 until 8
LUNCHEON BRIDGE and MAH JONG a SPECIALTY

A. YANCO, Pres. A. J. FOTCH, Treas.
A. B. FOTCH, Inc.
COLD STORAGE FOR FURS
SUMMER FURS - Custom Work a Specialty
Remodelling and Repairing at Reasonable Prices
8 WINTER ST., BOSTON, MASS.
Tel. Beach 8278 Established 1888
ap25-3mo

GOOD STRONG FRUIT TREES
FLOWERING SHRUBS
Hardy Perennials, Rose Bushes, Gladioli and Dahlias, etc. E. E. RANDALL, Nurseryman, Reading. Tel. Reading 0319-R. Catalog Free.
ap25-4t

LOCKE'S PHARMACY
"On the Aberjona"
522 MAIN ST. Tel. 1350

Now Is The Time
To Plant Hardy Shrubs, Rose Bushes and Perennials
We have a good assortment of the most popular and desirable varieties at prices which are very low
We will undertake the planting of stock bought of us on orders of sufficient size. Our charge for this service will be modest
We can also supply Well Rotted Cow Manure
Blossom Hill Flower Shop
138 Cambridge Street
TELEPHONE 0228

M. G. MOFFAT & WM. H. MacMULLEN
Undertakers & Funeral Directors
Prompt Service Assured Day or Night, Anywhere, Place or Time
TEL. WIN. 0847-M and 0113-J
my2-tf

TO DESTROY
MOTHS & BUFFALO BUGS
For your refills and containers call Woburn 0252-J or E. E. ROLLINS, 25 West street, Woburn, Mass.

J. J. SWEENEY
PRACTICAL GARDENER
Planting, Pruning, Grading and General Work—Loam For Sale
TEL. ARLINGTON 3047-W
my2-2t*

Winchester Co-operative Bank

HOWARD D. NASH, President   ERNEST R. EUSTIS, Treasurer

11 CHURCH STREET
WINCHESTER

SEMI-ANNUAL STATEMENT—APRIL 1924

Assets

REAL ESTATE LOANS	$1,601,900.00
SHARE LOANS	39,735.00
MATURED SHARE LOANS	1,100.00
PAID-UP SHARE LOANS	175.00
CASH	31,274.23
	$1,674,184.23

Liabilities

DUES CAPITAL	$1,095,682.90
PROFITS CAPITAL	209,171.98
GUARANTY FUND	36,447.98
SURPLUS	30,495.25
FORFEITED SHARE ACCOUNT	131.34
SECURITY COMMITTEE ACCOUNT	59.00
DUE ON MORTGAGES	2,050.00
DIVIDEND MATURED SHARE CERTIFICATES	3,801.68
DIVIDEND PAID-UP SHARE CERTIFICATES	3,345.00
MATURED SHARE CERTIFICATES	159,200.00
PAID-UP SHARE CERTIFICATES	133,800.00
	$1,674,184.23

SHARES FOR SALE IN 62 SERIES

Ernest L. Thornquist
PIANO TUNER Repairing and Regulating a Specialty. Tel. Con. Best reference.
Office — Butterworth's Jewelry Store
Tel. 1427-M or Reading 914-W
Before 7 A. M. or After 7 P. M.
Organist at the First Congregational Church, Woburn

Winchester Taxi Service
Telephone 0038
GEORGE KERRIGAN
f22-tf

LOST AND FOUND

LOST April 23, pocketbook; finder please return to Star office, reward.

LOST Bunch of keys, Winchester square, Thursday morning. Please return to Winchester Colonial Filling Station.

HELP WANTED

WANTED—Experienced second girl, willing to go to seashore for the summer. Tel. Win. 0128.

WANTED Good general maid, neat and capable, in family of four. Call after Saturday at 20 Langley road, Arlington.

WANTED Maid for general work, no washing or ironing. Tel. Win. 0478-W.

WANTED An experienced second maid, with references. Tel. Win. 0941-M.

WANTED—Experienced maid for general housework in family of two adults for a few weeks. Tel. Win. 1296-W.

WANTED Experienced general maid in family of four. Must be good cook, no washing. Tel. Win. 1450.

TO LET

TO LET Furnished room, bathroom floor; five minutes from center or trolley line, heat and light, comfortable in summer. Business man or woman prefered. Tel. Win. 0597-R. ap11-tf

TO RENT Furnished for 1 year from July 1st, house of 9 rooms and 2 baths; 2 car garage, near trolley and trains. Tel. Win. 1206. ap11-4t

FOR RENT Nine room modern house, adults only, available June 1, located at 11 Lawson road. Address owner 319 Main street Winchester, tel. Win. 1246. my2-tf

FOR RENT OR SALE Winchester residance, 331 Main street, corner Lawson road. Twelve rooms, two baths, breakfast room and laundry. Every modern convenience. Available after June 1. Shown by appointment. Charles P. Dow, 319 Main street, Winchester, tel. Win. 1246. my2-tf

FOR RENT Upper apartment of four rooms and bath. Tel. Win. 1089-W or call at 321 Highland avenue

TO LET Two furnished rooms and kitchen, center of town. Tel. Win. 1009-W.

TO LET Lower 6-room apartment at 4 Park road, rent $55, available May 15. Tel. Win. 1390-R.

FOR RENT On term lease, half of fine house and garage, 8 rooms, central location. Address Star office, Box W-S.

APARTMENT TO LET Party going away for summer would let furnished up to date apartment, reasonable to right couple. Write Star office, Box M-1.

FOR RENT At Beachwood, Me., bungalow completely furnished, electric lights and running water. Tel. Win. 0812-M between 6 and 7.30 p. m.

TO LET One-half of a cement block garage corner of Cliff street and Highland avenue. R. E. Pinkham, tel. Win. 0686.

TO LET For summer, five room furnished apartment in Winchester Chambers. Tel. Win. 0998-J.

TO SUB LET Until November 1st Furnished apartment, five rooms, sleeping porches. Tel. Win. 0032.

TO LET Furnished room on bathroom floor. 26 Vine street, tel. Win. 0055.

TO LET FURNISHED To adults, modern nine room house in delightful location, half a mile from center, for two or three summer months. Write Star office, Box D-5.

TO RENT Boardering Middlesex Fells, six room bungalow and garage, improvements large sunparlor, ample grounds. Lease $75. Tel. Win. 0741-M G. R. Hartson.

FOR SALE

BARGAIN Beautiful upright piano for sale, price $75, only $15 down and $5 per month, and moved free; including music cabinet, bench, scarf; have given up housekeeping. Write quickly to Mrs. C., Postoffice box 2561, Boston. ap11-4t

FOR SALE Completely turnished cottage on ocean front at Bayside, Allerton. Large living room, dining room, kitchen and laundry on first floor, seven bedrooms on second and third floors. Newly painted and shingled, piazza on all four sides, screened porch. R. M. Stone, 33 Glen road, Winchester.

FOR SALE—Mahogany living room table, colonial design, in first class condition. Tel. Win. 1722.

OLD FLOORS REFINISHED

Have your old floors made new by an electric surfacing machine. Will estimate on old or new floor surfacing. L. C. NEIFORTH, Contractor, Floor Layer, 39 Tremont street, Malden, Tel. Malden 3649-R. ap18-4t

A BETTER JOB

You want the best there is to be had in your line, you do not want to get into a "blind alley" job where you will have to drudge away at poor pay throughout a long lifetime. College training starts you up higher, and moves you up faster. Therefore, why not equal a college graduate. Without college training you are always falling down at some critical point. You want to earn big money. Are you prepared for the big job ahead of you? The CAMBRIDGE SEMINAR is a modern tutoring school, run exclusively by Harvard men. We will prepare you to hold your own where competition is keen. Special and concentrated college courses for men, women, boys and girls. Day and evening classes. Moderate fee, weekly payments. It costs you nothing but a stamp to inquire—DO IT TODAY—IT MEANS SUCCESS.

CAMBRIDGE SEMINAR
30 BRATTLE STREET, CAMBRIDGE MASS. AT HARVARD SQUARE.
TEL. PORTER 2018
mh28-6t

WE ARE LOOKING FOR A LADY IN WINCHESTER, who would like to earn money, either by all time or definite part time work. She must be of good appearance, preferably well and favorably known.
It is for the purpose of introducing our exclusive hand loomed knit suits for children; and sweaters, skirts, etc., for ladies. These appeal to particular people and are especially adapted to Winchester where fine things are worn and appreciated.
If you think you would like this work and are ready to put into it earnest effort, it will repay you well.
SEE OR WRITE MR. CLARK
457 STUART STREET, BOSTON
Room 205   Tel. B. B. 10754

CAMP NOVELLAH FOR GIRLS
LONDONDERRY, VERMONT
9 WEEKS, JUNE 3 to AUGUST 30, $200
Half Season Regular Camp Rates
MISS HELEN BOWE, Head Councilor, 181 Parkway, Winchester, Tel. Win. 1269
LILLIAN N. JONES, 118 Riverway, Boston, Tel. Regent 2437-M
my2-5t

FOR SALE

FOR SALE Fresh killed roasting chickens, fowl, broilers and turkeys, delivered to your door; fresh farm eggs 45 cents dozen. Sunny Hill Farm, Stoneham, tel. 0523-M. ap11-4t*

FOR SALE On one of the Hill topes of Massachusetts, 25 miles from Boston Colonial house and garage, wonderful prospect of great beauty; two bathrooms, electric lights and all modern conveniences, 5 acres of land and orchard. Tel. Win. 1385-W.

FOR SALE—Are you going to build a garage or cellar? If so use Winchester Cement Blocks, price 16-17 and 27c a yard. Tel. Win. 0645-M.

FOR SALE Custom made Davenport in excellent condition. Tel. Win. 0855.

FOR SALE Monarch Hub range. Western Electric Dishwasher and tool house. Tel. Win 0167-M or call at 6 Central street.

FOR SALE Sponson canoe, dark green, perfect condition. Back-rest and paddles, $75 complete. Apply Steward Winchester Boat Club or tel. Win. 1494. ap18-tf

MISCELLANEOUS

TREE SPRAYING for scale and other disease. Care of estates, work about your place. Shrubs and fruit plants for sale. Frank Rego, 15 Harvard street, tel. Win. 0843-R mh28-tf

POSITION WANTED Lawn and garden work of all kinds. Joe Barruca, 10 Summer street.

WANTED—To buy a six or seven-room house in good neighborhood, and readily accessible to either Winchester or Wedgemere Station. Price to be $5000 or less. Telephone Somerville 9151-M.

START EARLY perenials now. Fox-glove, Canterbury Bells, Sweet William and Columbine. Orders taken for choice Dahlias and Cannas. Hattie E. nSow, 39 Forest street, tel. Win. 0406-W.

POSITION WANTED Young woman will go out evenings to care for children or sit with aged or sick people or wait on table. Tel. Win. 0384-J.

ROOM WANTED Tech graduate. State location, rates all details. Prefer two meals five days per week. Away week ends. Write Star office, Box R-7.

Let 'Company Manners' Reign

It may be odd to let "company manners" reign for two or three hours after the company is gone.

SUNDAY SERVICES

FIRST CHURCH OF CHRIST SCIENTIST

ALL SEATS FREE

Service in the church building opposite the Town Hall, 10:45 a. m.
May 4—"Everlasting Punishment."
Sunday School at 12 o'clock.
Wednesday evening meeting at 7:45.
Reading room also in Church building open Open daily from 12 m. to 5 p. m., except Sundays and holidays. Saturday evenings from 7:30 to 9.

WINCHESTER UNITARIAN SOCIETY

George Hale Reed, Minister. Residence, 8 Ridgefield road. Tel. Win. 1316-W.
Frederika Wendte, Parish assistant. Tel. Win. 1589-M.

ALL SEATS FREE

Public Service of Worship, May 4 at 10.30—Mr. Reed will preach. Subject of sermon, "The Unifying Power of Music," a sermon for "Music Week." Sunday School and Metcalf Union at 10.30. Kindergartens at 10.30 and at 12.
Meeting of the Teachers in the Church Parlors, Monday May 5 at 8 p. m.
There will be a meeting of the Society Thursday evening, May 8, in Metcalf Hall to hear and see what action will be taken upon the Committee report on the proposed new organ.

CHURCH OF THE EPIPHANY

ALL SEATS FREE

Rev. Allen Evans, Jr., Rector. Residence, 3 Glengarry. Tel. 1516-W.
Deaconess Lane, 34 Washington street. Tel. 1336.
Sexton Wallace Murphy. Residence, 12 Bridge street. Tel. 0429-R.
Strangers Cordially Welcomed
The Church is open for prayer daily from 9 A. M. to 5 P. M.

Second Sunday after Easter, May 4, 1924.
8 A. M. Holy Communion.
9:30 A. M. Church School.
11 A. M. Kindergarten.
11 A. M. Holy Communion and Sermon.
The preacher will be the Rev. Karl M. Block of Roanoke, Va.
The afternoon services are discontinued for the summer.
Tuesday, 9:30 A. M. Holy Communion.
10-4 All-Day Sewing meeting, 25 cent luncheon.
7:30 P. M. St. Elizabeth's Chapter.

FIRST BAPTIST CHURCH

Rev. Clifton Henry Walcott, Minister. Residence, 18 Glen road. Tel. 0399.

Sunday, 10.30 A. M. Morning worship with sermon by the pastor on, "The Bread Broken and Blessed." Children's Story Sermon, "The Good Queen." Music by the quartet.
11.40 A. M. The Ordinance of the Lord's Supper will be observed and the hand of fellowship extended to new members.
12 M. Sunday School. Classes for all ages. Adult topic, "The Assyrian Exile of Egypt." 2 Kings 17 9-18. Key verse, "I Will Delight Myself in Thy Statutes: I Will Not Forget Thy Law." The Men's Class will discuss, "Magic and Spiritism." Superintendent, Mr. Eben Hardy.
6 P. M. Young People's Society of Christian Endeavor. Topic, "In His Steps: How Jesus Overcame Temptation." Luke 4:1-13. John 11:30. Sing around the piano. All young people of the church invited.
7 P. M. Brotherhood Vesper Service in the Auditorium. The Apollo Male Quartet of Boston will render a fine program. The men of the Brotherhood will conduct the service and the pastor will give a special message for the occasion on, "Making the Grades on High." The ladies are of course invited and a full house is expected.
Tuesday, 7 P. M. A special meeting of the World Wide Guild will be held in the church parlor.
Wednesday, 7.45 P. M. The Prayer meeting this week will be a joint meeting with the Women's League Missionary Depatrment. Mrs. F. C. Briggs, a returned missionary from Japan will give a stereoptican lecture on Japan. Special music by the World Wide Guild Girls. Everyone invited.
Friday, 8 p. m. The Woman's League extends a most cordial invitation to all the ladies of the Church to be present at their May Party. Come and be merry with them.

FIRST CONGREGATIONAL CHURCH

Rev Howard J. Chidley, D.D., Minister. Residence, 460 Main street. Tel. 1565.

ALL SEATS FREE

Sunday morning at 10.30, Rev. Howard J. Chidley, D. D. will preach, his subject being, "The Riddle of the Universe." Children's sermon.
Church School. Juniors meet at 9.25 a. m. Beginners and primary at 10.45. Seniors at 12.
There will be a meeting of the Deacons' Board at the close of the morning worship Sunday.
Mr. George Tompkins' class for young men meets in the Pastor's study Sunday morning at 12 o'clock.
Boston Music Week begins Sunday. Mendelssohn's Oratorio "Elijah" will be given at the Boston Opera House on the evening of May 16 and 17 and a matinee the 18th.
Mr. Chidley's "Question Box" will be the subject for the Young People's Association meeting Sunday evening at 6.15. Refreshments and social half hour at 5.45. Exchange tickets at 50 cents may be had of Miss Watters.
Sunday evening Rev. Thomas C. Richards of the First Congregational Church, Medford, will preach. His subject will be "In the Grandstands and on the Sidelines."
Boy Scouts, Troop 3 will meet Monday evening at 7.15 in the Tower Room. Mr. Kingman Cass, scoutmaster.
The Mid-Week meeting for May 7 will be under the auspices of the Mission Union. Mrs. Louis K. Snyder will be in charge. Subject is "Bible and Missions." Business to be transacted.

METHODIST EPISCOPAL CHURCH

Waterfield Hall, Church and Common streets. Alliston B. Gifford, Minister. Tel. 1232-W.

10.30 A. M. Morning service with Communion. Sermon subject, "Her Embarrassing Question." Music by quartet. Miss Lillian Evans, Mrs. Benjamin Hill, Mr. H. S. Richardson and Mr. B. Hill. Miss Mary H. French, organist.
12 M. Sunday School session. Superintendents Seller and Clarke. Graded school. Organized classes. Efficient departments.
6 P. M. Epworth League Devotional Meetings. Leader, Lorna Nicholas.
7 P. M. Evening service of song and sermon. Subject, "They Sang Together." This is Music Week. It will be generally observed. Men's chorus will sing. Epworth League Orchestra will play. Song numbers, 2, 5, 66, 65, 160, 167, 278. Mrs. Leon E. Crouch, pianist.
All Day meeting of the Ladies' Aid, Thursday, May 8 at the home of Mrs. W. E. Ramsdell, 6 Summit avenue. Luncheon. Please notify hostess.

SECOND CONGREGATIONAL CHURCH

Rev. John E. Whitley, Pastor. Residence 507 Washington street. Tel. 0431-J.

10.30 A. M. Sunday morning service. Communion address.
12 M. Church School. Miss Laura Tolman, Superintendent. Classes for all ages.
6 P. M. Young Peoples' C. E. meeting.
7 P. M. Sunday evening service. Subject, "The Application of Power."
May 7, Wednesday Evening, 7.45 Church Night Prayer service. Subject, "Kingdom of God Within You."
May 2 Meeting of the Standing and Church Committees at the Pastor's home.
May 10, 10 A. M., opening. Rummage sale under the auspices Bethany Society. Held in the new store block on Washington street, corner of Swanton street.
May 7 Bethany Society meeting, 10 a. m. until 4 p. m. Luncheon at noon.
May 15 Missionary Society meeting at home of Mrs. Twombly, Forest street.
May 16 Play to be given by the Eureka Sorority.
May 19—Cornerstone Class meeting.
May 23—Eureka Sorority business meeting at home of Miss Farnham, Highland View avenue.
May 30—Pathfinders Class Business meeting.

WINCHESTER TRUST COMPANY

WINCHESTER, MASS

MEMBER OF THE FEDERAL RESERVE SYSTEM

CONDENSED STATEMENT

As rendered to the Comptroller at the close of business March 31, 1924

RESOURCES		LIABILITIES	
U. S. Bonds and Certificates	$360,921.29	Capital	$100,000.00
Other Stocks and Bonds	407,800.63	Surplus and Profits	98,917.68
Loans and Discounts	682,335.42	Bills Payable	15,000.00
Banking House	31,000.00	Deposits, Commercial	778,461.91
Cash and Due from Banks	160,590.19	Deposits, Savings	620,267.94
	$1,642,647.53		$1,612,647.53

DIRECTORS

FRANK L. RIPLEY, President   FREELAND E. HOVEY, Vice-President
JAMES W. RUSSELL, Vice-President   CHARLES E. BARRETT, Treasurer

CUTLER B. DOWNER   GEORGE A. FERNALD   WILLIAM L. PARSONS
JERE A. DOWNS   RALPH E. JOSLIN   FREDERIC S. SNYDER
FRED L. PATTEE   CHARLES H. SYMMES

TO WHICH DO YOU BELONG?

ALL THESE ARE WORKING FOR THE COMING
EXPOSITION
OF THE
WORK of the BLIND
AT TOWN HALL
MAY 8, 2 P. M. to 10 P. M.
MAY 9, 10 A. M. to 10 P. M.
ADMISSION FREE

FORTNIGHTLY
AMERICAN LEGION
CHAMBER OF COMMERCE
LEAGUE OF WOMEN VOTERS
WOMEN'S REPUBLICAN CLUB
FLORENCE CRITTENTON LEAGUE
VISITING NURSE ASSOCIATION
MOTHERS ASSOCIATION
RED CROSS

BE LOYAL TO YOUR ORGANIZATIONS BY SUPPORTING THE ENTERPRISE FOR WHICH THEY WORK

Mothers' Day, May 11

CAN'T talk, but he can point you to the place where you can find the best flowers for *Mothers' Day*—in any form, and at the most moderate prices for High Class Flowers. We carry no others.

Geo. F. Arnold
FLORIST
TEL. STORE 0205—HOME 0415-J
COMMON STREET   WINCHESTER

Bird Acres
For Girls Between 8 and 14
Five hundred acres just off the Mohawk Trail in the Hoosac Mts. Under the supervision of a mother and daughters, college girls. Competent dietitian; fresh vegetables; unusual variety of fruit, abundance of milk, and mountain spring water. Art work dramatics and music. Bird, tree and flower instruction. Tutoring. Trips to historic places. Enrollment restricted.
Rate: $200 for Season
MRS. L. E. BIRD
247 Highland Avenue
WINCHESTER, MASS.
Tel. Winchester 0033-M

Mrs. John Hart Taylor gave a May Party at the Country Club yesterday to twenty-four little girls.

STONEHAM THEATRE

Matinee 2:30   Evenings 8 P. M.
Three Shows Saturday 2:30—6:30—8:30

TODAY AND SATURDAY, MAY 2—3

Big Amateur Contest Every Friday Night—See Your Favorite Local Entertainers

Buster Keaton
in "OUR HOSPITALITY"
PART 2 in "AROUND THE WORLD IN THE SPEEDJACK"
COMEDY   TRAVELOGUE

MONDAY, TUESDAY, MAY 5—6
Most Popular Photoplay of the Year
"The Marriage Circle"
Starring IRENE RICH, ADOLPH MENJOU, HARRY MYERS, CREIGHTON HALE, MARIE PREVOST
COMEDY   NEWS

WEDNESDAY, THURSDAY, MAY 7—8
Gertrude Atherton's Famous Novel
"Black Oxen"
Starring CORRINE GRIFFITH and CONWAY TEARLE
COMEDY   NEWS

HAVE YOU TRIED THE NEW
BUESCHER SAXAPHONE?
PHILIP BOONE (representing Carl Fischer, Inc., Boston),
Agent BUESCHER SAXAPHONES, TRUMPETS, etc.; GIBSON BANJO. *Saxaphone Instructions.*
19 GROVE STREET, WINCHESTER   TEL. WIN. 1552

Boon Companion Not Liked

A boon companion is seldom looked upon as a boon by the family of the man he associates with.

Willing to Admit Age

In order to be at her silver wedding a woman is willing to admit that she isn't as young as she used to be.

AT THE MEDFORD THEATRE

Students of sociological conditions find much in similarity in modern life with that of many ages. And when we read in the daily press of gang leaders who plan and superintend criminal arts the expression can be fallen back upon that things have always been the same. True, different degrees have been obtained in the matter of thievery. There have been times when it flourished and attained its highest state of perfection. Such a time was in the reign of Louis XI in France during the period in which is situated Victor Hugo's "The Hunchback of Notre Dame." And the personage Clopin, prominent in the Universal production made from the story that is to be shown at the Medford Theatre next Monday, Tuesday and Wednesday is no vagrant conception of the novelist, nor is it overdrawn in the power that this medieval king of thieves and beggars exerts in the action of the drama.

For in that period when social conditions of continental Europe, and France in particular, were in such a turmoil from reaction of more than a century of almost incessant warfare society was pretty thoroughly disorganized. Through taxes imposed by the crafty and exacting Louis the populace was in the throes of deepest poverty and the subject of every ramification of graft. The powerful nobles stole from the poor with impunity, and evil and corruption were the ruling spirits of all social life. Beggary was in the ascendancy, and the short step from beggary to thievery was easily bridged through the profusion of practitioners.

So numerous were they that it was most natural that a working guild be formed, both branches working in harmony, and equally as natural a consequence was it that chieftans or kings be chosen. Of such is Clopin in Hugo's story, a man whose rule over the predatory hordes gave him a power to be feared even by the forces of the law and crown. The clashes between his numberous cohorts and the crown were frequent and it is said that victory rested often with the malefactors.

So when Clopin rallies his army of thieves and beggars to rescue his ward, Esmeralda, from the clutches of the king's forces there ensues a battle of major calibre and one that furnished the makers of this production one of the most thrilling of scenes. Such an analytical writer as Hugo saw the value of Clopin and his subjects as a force for providing a great dramatic contention in building his wonderful story plot, for in this figure and what he represents is also that glamorous romance with which protestors against the law are ever invested. Without him the story would be halt and lame.

WINCHESTER MEN AT THE DARTMOUTH COLLEGE SECRETARIES' ANNUAL GATHERING

The annual meeting of the Dartmouth College Secretaries was held at Hanover, N. H., on April 25 and 26. The association includes all secretaries, those of the college, of all the classes and of state and district and city associations. The sessions were held in Parkhurst Hall, the gift to the college of Mr. and Mrs. Lewis Parkhurst of Winchester in memory of Wilder Parkhurst, their son, a graduate of Winchester High School in the class of 1902. His sudden death is most vividly recalled, and his unusually brilliant scholarship is well remembered by Winchester people. The college entertained the delegates for the two days of the meetings at the fine Hanover Inn. Those present from Winchester included Mr. C. E. Swett, secretary of the class of 1864, and the dean of all the secretaries; Rev. S. W. Adriance, Class of 1873, who celebrated the 50th year of his service as secretary by attending the convention; L. W. Chamberlin, Class of 1905 and J. W. Worthen, Class of 1909. Mr. F. E. Rowe, who usually attends these meetings, was in the West on a business trip, but sent a substitute.

WINCHESTER LODGE, B. P. O. E.

Winchester Lodge of Elks will hold its next regular meeting on Tuesday evening, May 6, in Lyceum Hall. Several important matters will come up for action and a large group of candidates will be acted upon.

The Lodge announces that brothers John E. Hanlon, 1st; J. Albert Horn and Arthur R. Johnson are all home from the hospital and well on the road to recovery.

There was a large attendance of Elks at Winchester Night at the Parker Hill Hospital Monday evening. The lodge put on a fine show, with plenty of smokes and enjoyment for the boys.

From present indications Winchester is soon to have a good-sized Emblem Club. This is the auxillary to the Elks. A meeting is to be called within a few days to organize a club, great interest being shown among the ladies.

The lodge will observe its second anniversary at its meeting next Tuesday night and there will be special exercises in commemoration of the event.

M. C. W. G.

Sunday, May 4, will be Communion Sunday for the members of the Massachusetts Catholic Women's Guild. The members are requested to attend the 8 o'clock Mass in a body.

The next meeting of the Massachusetts Catholic Women's Guild will be on Thursday, May 8 at 8 o'clock in K. of C. Hall.

A memorial service for our late sister, Mrs. Johnanna Glendon, will be held at this meeting. Mrs. Glendon was a charter member of the Guild and has held the office of director since its organization. She was deeply interested in the various charities of the Guild and by her generous support aided, materially in the upbuilding of the Winchester Branch. The sympathy of the members is extended to her sorrowing family, and the Guild will keenly feel her loss.

Tops at Wilson's the Stationer.

ASPARAGUS—SOME WAYS OF CANNING IT

Asparagus is one of the earliest of our native vegetables to come into production. It is a valuable asset to the diet, as well as being an extremely delightful food. It should be used as freely as possible as a fresh vegetable, and a supply should be canned for later use.

It may be canned as "stalk" or "cut." It is good practice to combine these two results, using the buds or tops and part of the stalk to give the "stalk" canned product; and the power parts of the stalk, so far as tender, to provide the "cut" product.

Canning "stalk" asparagus. Be sure the vegetable is absolutely fresh. It is useless to can any vegetable that has started to wilt.

Thoroughly wash the asparagus, trim off the larger scales and the tough, inedible portion at the bottom of the stalks. Tie into bunches a little larger than the outside diameter of the jars to be used. Cut the bottom end of the bunches so that the stalks are as long as the jar is deep inside. Prepare only enough for six jars at one time.

Stand these bunches in boiling water so that they are two-thirds under water and leave them there for two minutes, if the kettle is large enough and the fire hot enough so that the water does not stop boiling. If the water ceases to boil when the bunches go in, leave them in the kettle for one or two minutes after boiling begins again, depending on how long it takes to boil again. Next, tip the bunches over so that they are fully submerged and leave them in the boiling water for two minutes. This operation is called "blanching" and is done to shrink the vegetable and to soften certain flavors.

At the end of this blanching period remove them from the kettle and plunge into cold water. This is called "cold dipping" and is for the purpose of washing off certain flavors and cooling the product so that it can be handled.

Pack the jars, keeping the stalks bud-end up, except for four or five in the middle, which are put in bud-end down so that a fork may be run into them and they will come out without breaking.

Add half teaspoonful salt to each pint jar and fill to within one quarter inch of the top with hot water.

Test the rubbers, dip them in hot water and put on the jars, being careful that the shoulders of the jars are clean. Put on the covers and "partly seal." If Lightning type jars are used, this means putting the wires over the tops and leaving the side clamp "up." If Mason type jars are used, tighten the covers and then release one-half turn.

Put the jars into a boiler of warm water deep enough to cover the jars when all are in. Put a cover on the boiler.

Bring the water to the boiling point and keep it boiling vigorously for one hour and forty minutes. If the cover fits quite tightly, it will be unnecessary to look in the boiler again. It is good practice to set the alarm clock to ring when the time is up. At the end of this period called the "processing period," remove the jars from the boiler and complete the seal. With Lightning type jars, this means push down the side clamp. With Mason jars, again tighten the cover.

Put the jars aside to cool. If a newspaper or cloth is spread over them it will protect them from stray drafts of air that might cool them too quickly and cause breakage. When thoroughly cool, store in a dry, cool place.

Canning "cut" asparagus. Wash and trim off the large scales. Cut into half to three-quarter inches pieces. Put the buds and upper cuts into one utensil and the center and lower cuts into another. Blanch the buds and upper cuts for two minutes in boiling water, or longer, if water loes not boil. Blanch the other portions for four minutes. Cold dip. (See preceding paragraphs). Pack the jars by shaking down and pressing without crushing until they are filled to within quarter inch of the top. Add hot water and salt as in "stalk" recipe. Put on rubbers, covers and partly seal the jars. Process for one hour and 40 minutes as outlined in preceding paragraphs. At the end of the processing period, remove the jars from the boiler, complete the seal, cool and store.

One dozen bunch, 12 pounds, of asparagus should give 7 jars of "stalk" and 2 jars of "cut," if both are taken from same asparagus. If all is "cut" it should give 10 jars.

NEWSY PARAGRAPHS

Miss Helen Bowe, daughter of Mr. and Mrs. William H. Bowe of the Parkway, is to be head councilor at Camp Novellah at Londonderry, Vt., this summer. Miss Bowe, who has been a councilor at summer camps for the past four years, will take to Camp Novellah a wealth of experience. This camp for girls is well known and enjoys a large clientele.

Sunday evening a Studebaker touring car driven by Richard F. Dacey of Woburn, and containing Miss Margaret Cahill and Richard F. Dacey, Jr., was in a collision with a Ford sedan at the corner of the Parkway and Bacon street. The Ford contained two men and a child, and was driven by Mrs. Battye of Watertown. The Studebaker was badly damaged, but no one was injured.

A Ford touring car with John Newman of Woburn behind the wheel was being towed by a Ford coupe on Washington street Sunday forenoon when it ran up on the tow line, causing it to become unmanageable and strike a post in the fence in front of the Wellcome estate. The coupe was driven by Ernest D. Warren of Woburn, who was saved from mishap by the tow line breaking. The touring car was badly wrecked, but Newman was not injured.

Educational bouncing balls at Wilson's the Stationer.

Harry Carroll of 26 Swanton street found a young son of Mr. Tony Ficociello Monday who had fallen from a shed at the rear of the old Hose 3 house on Swanton street and broken a leg. Carroll took the boy to the hospital and notified the parents of the accident.

For Sale—Shrubs, Trees, Vines and Rose bushes at the Melrose Nurseries Japan Barberry and Cal. Privet for hedging, landscape planting. A. M. Tuttle and Co., Melrose Highlands, Mass. Tel. Melrose 42 my12-tf

For the Radio News Read the Boston Globe

Winthrop Fur Storage Service

Dry Air Cold Storage for Fur and Winter Clothing

A trial of the Winthrop Fur Storage Service will convince you of its superiority—a service you can always depend upon and unhesitatingly recommend to your most valued friends.

Just telephone, Main 0690, or drop a postal when you are ready to send your furs to storage and our messenger will call immediately.

MOORE SMITH COMPANY

250 DEVONSHIRE ST., BOSTON, MASS. TEL. MAIN 0690

Sherared Clay, Treasurer and General Manager

Remodeling Repairing and Custom Fur Work

Collections and Delivery in Winchester without charge

ap11-tf

T isn't difficult to choose a gift for a particularly discriminating friend when you have assortments of unusual things like ours from which to make selections.

'Gifts Reflect Thought'

THE LITTLE SHOPPE
6 Common Street
Winchester Mass.
PHONE WIN. 1667

FOR OVER 40 YEARS

HALL'S CATARRH MEDICINE has been used successfully in the treatment of Catarrh.

HALL'S CATARRH MEDICINE consists of an Ointment which Quickly Relieves by local application, and the Internal Medicine, a Tonic, which acts through the Blood on the Mucous Surfaces, thus reducing the inflammation.

Sold by all druggists.

F. J. Cheney & Co., Toledo, Ohio.

NEW ENGLAND COKE

THE WONDER FUEL OF A NATION

NUT--EGG--FURNACE

$12.50 PER TON

Settle Your Fuel Qnestion Now?

Do away with that Anxiety! Take advantage of our Price Protection Policy and rest in confident security about your next winter's household fuel supply.

Our Price Protection Policy

We guarantee you our present low retail sales price throughout 1924, provided you order next season's supply of New England Coke directly from us on or before May 15, 1924. We assume this responsibility with the understanding that half of your full order be delivered prior to July 1, 1924.

We further agree that should a lower retail sales price be made effective by us at any time during 1924 to rebate to you, by check, the difference between the price you now pay ($12.50 per ton) and any lower retail sales price that may be made effective by us during 1924.

If the retail sales price of New England Coke advances during 1924, our Price Protection Policy guarantees you the $12.50 price per ton.

50,000 HOMES IN GREATER BOSTON
USE NEW ENGLAND COKE EXCLUSIVELY
BE PROMPT—SAVE—ACT

J. F. Winn & Company

WINCHESTER TEL. 0108

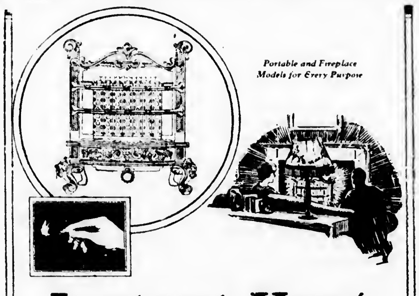

Instant Heat

Radiantfire is a new and revolutionary gas heating device for the fireplace and for portable use. Heats by a new principle. Projects Radiant Rays, like Sun Rays, straight into the room and not up the chimney.

Odorless, ashless, smokeless, dustless—Costs no more than ordinary fireplace equipment. Saves average householder two tons of coal a winter. Models range from $15 up. See them today.

ARLINGTON GAS LIGHT CO.

The HUMPHREY Radiantfire

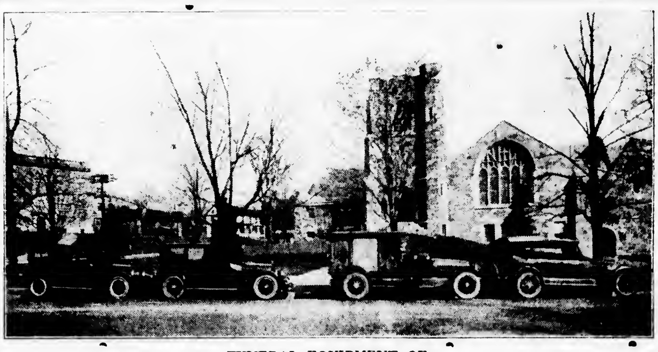

FUNERAL EQUIPMENT OF

Kelley & Hawes Co.

UNDERTAKERS and FUNERAL DIRECTORS

Winchester, Mass.

Services rendered in any part of State. Lady assistants.

Telephones 35—174—106 Winchester, Mass.

Trees Have Many Enemies!

Such as the Leopard Moth, San Jose Scale, Oyster Shell Scale, Cottony Scale, Brown Tail and Gypsy Moths, and many others. We have the facilities to fight all of these pests and know exactly how and when to do it.

—also—

Experts on Trimmming Fruit and Shade Trees, Hedges, Shrubs, etc. Remove any tree no matter how near your house without damage to your property.

Years of Experience with Government and State Boards of Agriculture and Twenty Years in Business in Melrose ought to suggest reliability.

Telephone Melrose 2046-R T. E. MOLLINS 40 Linwood Ave. Melrose

PUBLIC LIBRARY
WINCHESTER
MASS.

Important Mexican City

Monterey is the most important city of northern Mexico. It was at one time much frequented by invalids from the United States because of its dry, mild climate.

South Wales Coal Field

The South Wales coal field, covering approximately 1,000 square miles, is the largest in the British Isles, and supplies more coal for export than any other British coal district.

Brazing-Welding-Carbon Burning

NOBLES' POLISH
STOP LIGHT SIGNALS
BRAKE LINING
SPARK PLUGS
OILS AND GREASES
IGNITION CABLES AND PARTS
MAZDA LAMPS—ALL C. P.
FAN BELTS AND HOSE

KIMBALL & EARL
AUTOMOBILE MACHINISTS
EVERYTHING FROM STARTING CRANK TO TAIL LIGHT
Authorized Franklin Service——Agents for Quaker State Oil
Official Focusing Station
751 MAIN STREET WINCHESTER, MASS.
Telephone 1365

CLEANSING
and
DYEING

We act as agent for a most careful and satisfactory Cleansing and Dye House.

Any article to be cleaned or dyed may be given to our regular routemen when calling for your laundry, or they will call for this work even though you are not a laundry customer.

Cleansing Prices

MEN'S SUITS	$1.50
BOYS' SUITS	75c, $1.00
LADIES' SUITS	$2.00 up
LADIES' SILK DRESSES	$2.50 up
LADIES' WOOL DRESSES	$2.00 up
LADIES' COATS	$2.00 up
MEN'S COATS	$1.50, $2.00

PLEATED SKIRTS, WAISTS, SWEATERS, KIMONAS, etc.
Dyeing of Wearing Apparel, Couch Covers, Portiers, etc.

THE
WAKEFIELD LAUNDRY
CRYSTAL 0116—0117

TWO SKELETONS FOUND

Workmen engaged in digging in the gravel pit on the property of Ralph P. Sylvester near the old stone ledge off Wickerford road discovered two human skeletons Tuesday. The bones were buried about two feet beneath the top soil and had evidently been in the ground for many years. Nothing was found near the bones, there being no trace of coffins or pieces of metal. The police were notified by Senior Delorey of Woodside road and Sergeant Rogers visited the place and removed the skeletons to the police station, they later being buried. The skulls were apparently those of white men.

FOUR BALL AT COUNTRY CLUB

Saturday's tournament at the Winchester Country Club was a four-ball match, the event being won by L. M. Lombard and Percy A. Goodale with 69.

The results:

L. M. Lombard and P. A. Goodale	69
A. P. Chase and P. W. Dunbar	70
S. T. Hicks and R. B. Neiley	71
D. F. High and P. T. Abbott	71
R. S. Dunbar and M. P. Turner	79
P. A. Hendrick and C. P. Whorf	79
D. W. Comins and G. A. Rivinus	80
T. I. Freeburn and H. S. Stratton	81

MISS PAULINE SAWYER IN CAST

Miss Pauline Sawyer of Winchester, a student at Boston University, plays the part of "Aunt Lou" in the third annual Boston University show, "Bounding Billows," which will be presented to the public this week. Miss Sawyer throughout her college career has been active in student affairs and especially in dramatics. The musical comedy, which will be presented at Symphony Hall, Boston, on the evenings of May 1 and 2, will be open to the public and numbers of alumni and relatives and friends of those connected with the show.

ROSE DAY AT THE HOME FOR AGED PEOPLE

On April 29, 1924 the Fortnightly, under the direction of Mrs. Edmund C. Sanderson, chairman of the Conservation Committee, assisted by her able group of women consisting of Mrs. Newton Shultis, Mrs. H. S. Simon, and Mrs. William S. Snow, observed its first Rose Day at the Home for Aged People.

The President, Mrs. William S. Emerson; Vice-President, Mrs. Alonzo F. Woodside; Matron of the Home, Mrs. Edith Moore, Conservation Committe and assistant assembled on the lawn at 2.15 p. m. where the President of the Home, Mr. Preston Pond had very kindly prepared two flower beds for roses. The chairman of the committee briefly stated the plan of the afternoon introducing the President, Mrs. William S. Emerson, and requesting that she place the first bit of earth upon the Fortnightly Rose Bed, this she did and responded with this charming greeting: "The Fortnightly extends a greeting to those in the afternoon of life who are resting from this hurly burly of the busy world. Through the Conservation Committee it offers these rose bushes which are about to be planted.

"Flowers have a definite place in the heart of life of nearly every individual. They are offered to greet the baby as it comes into the world—they grace the mariage ceremony, they accompany us when our work is ended.

"And so it is, that flowers are our real companions all our lives, and it is as companions that we offer these today. We offer them in the hope that they will bring companionship into the lives of those who dwell here in this home.

"The buds of spring will blossom into the fragrant flowers of summer—these in turn develop into the colorful hues of autumn to add a bit of color to the winter snows.

"The companionship of roses, that is the thought that The Fortnightly lovingly offers today."

Helen B. Emerson

She was then given a bouquet of roses.

The chairman in behalf of the Fortnightly presented the two rose beds containing three dozen ever-blooming roses, and the delightful gift of Mrs. Woodside, which had previously been planted, of old fashioned bulbs, and plants to the Matron, for the Home, who (in the absence of Mr. Pond) responded in behalf of the members of the Home, with grateful appreciation of the gifts.

The group was then invited to enter the Home where they were most graciously received by the Matron and family, and a social half hour followed during which all were highly entertained with music rendered by Miss Betty Bird, whose sweet, clear voice was indeed a rare treat. Her selections were, "In the Time of Roses," "Chacon Provincal," "If I Were a Fairy," "The Gray Blue Dove," and "Swallows."

The entire company was then escorted to the dining room which presented a most attractive appearance. The table was handsomely decorated by the committee with roses and their petals, also with pink lighted candles. The entire color scheme being rose, pink and white.

May baskets filled with confections for each member of the family, and dainty refreshments of cake and ice cream on rose plates was served to all.

A fine speech was made by the President Mrs. Emerson and a most amusing short story entitled "Pessimism and Petunias" was read by the Vice-President, Mrs. Woodside. She finished with this poem:

Little Brown seed, O, little brown brother,
Are you awake in the dark?
Here we lie cosily, close to each other,
Hark to the song of the lark!
"Awaken!" the lark says, "waken and dress you,
Put on your green coats and gay
Blue sky will smile on you, sunshine caress you—
Waken! 't is morning, 't is May!"

Little brown seed, O litle brown brother,
What kind of flower will you be?
I'll be a poppy, all white like my mother;
Do be a poppy like me!
What? You're a sunflower how I shall miss you
When you've grown golden and high
But I shall send all the bees up to kiss you!
Little brown brother good-by!

Each member of the Home was presented with a bouquet of roses, while the chairman, Mrs. Sanderson recited the following poem entitled:

The Roses of Life

Kind words and sweet smiles are the roses of life,
They bloom in the loneliest spots.
They twine 'round the heart, and they brighten the home,
Refreshed by the dews from above
Then cherish those roses, thornless and fair
The flowers that bloom in the heart.
Their fragrance is balm to the weary and faint,
And life to the famishing heart.
Roses, sweet roses, strew them wherever you go.
Give them to friend and give them to foe
'Twill lighten the burden of woe

No spot on the earth is so welcome to me,
Or treasurers the heart can bestow
As tender emotions that swell in the breast,
And smile on the lips as they flow
Then cherish those roses, thornless and fair
The flowers that bloom in the heart
Their fragrance is balm to the weary and faint,
And life to the famishing heart
Roses sweet roses, strew them wherever you go
Give them to friend and give them to foe
'T will lighten the burden of woe

The program concluded with music by Miss Bird.

FLORENCE CRITTENTON BRIDGE PARTY A GREAT SUCCESS

The bridge and Mah Jong party which was held in the Town Hall last Friday afternoon by the Winchester Circle of the Florence Crittenton League was a great success. There were about 80 tables of progressive and pivot bridge and Mah Jong. Ice cream and delicious cakes were served early in the afternoon so that those who could not remain till the end might not have to leave without refreshments. Nine beautiful prizes the gifts of members of the Circle, were distributed at the close of the afternoon. The affair was for the benefit of the Florence Crittenton League of Compassion.

Too Slow in Learning

About the time a man learned a number of parlor tricks, parlor tricks went out of fashion.

COAL
ALL SIZES ANTHRACITE
COAL
Boston Prices
Immediate Delivery
J. F. WINN & CO.
TEL. 0108
my2-2t

POINT-SETTER
FOOD PRODUCTS
OVEN BAKED BEANS
It is the long baking in the oven that makes these beans so good. They have all the flavor and tenderness of home baked beans because they are cooked in just the same way. Remember that Point-Setter Brand baked beans are really baked.
Ask Your Grocer
METROPOLITAN
GROCERY COMPANY
Wholesale Grocers
IRVING COURT MALDEN

NOTARY PUBLIC
JUSTICE OF THE PEACE
T. PRICE WILSON
Star Office

Stain and varnish at the same time
Floors, woodwork or furniture can be stained and varnished in one operation with Carmote Floor Varnish. Not only can you get the exact shade you wish—there are nine shades and Clear Varnish to choose from—but you preserve the full beauty of the wood, for these stains are transparent.
Carmote Floor Varnish is waterproof, walkproof and ready to apply. It goes on quickly and easily.
CENTRAL HARDWARE COMPANY
CARMOTE
FLOOR
VARNISH

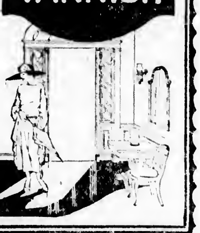

Let
Economy
Wisdom and
Common Sense
Guide You
in selecting the kind of leaders and gutters to be used on *your* house
Hungerford Star Brand Copper Leaders and Gutters will stand the acid test of any one or all of those three good counsellors: *economy, wisdom* and *common sense.*
The initial expense is a little (but *only* a trifle), greater than for galvanized iron or tin; *the first cost, however, is the last cost.*
Figure it on a *cost-per-year* basis. Copper entails no annual-expense for painting, for renewal of rusted-out sections, or for repairing exasperating leaks.
Copper Leaders and Gutters give an immediate impression of quality and add to the appearance and value of your property.
If your neighborhood Roofer, Tinsmith, Plumber or Dealer cannot supply you with Genuine Hungerford Star Brand Copper Roofing Accessories, write to us and we will gladly tell you the name of a convenient distributor.
U. T. HUNGERFORD BRASS & COPPER CO.
80 Lafayette Street New York City
WHEN you buy copper be assured of full weight, standard quality material. Insist upon seeing the name "Hungerford Star Brand 16 oz. Copper" that is clearly embossed on every length of our copper leaders, gutters and accessories.
Hungerford
STAR BRAND
Copper
Leaders and Gutters
ap4-18-my2-16

MARMON
Roadability
PLUS
Balloon Tires
Incomparable
Our Balloon Tired Demonstration Is at Your Disposal
PHONE WIN. 1157—RES. ARL. 0544-R
G. W. LOCKHART CO.
674 MAIN STREET WINCHESTER
my2-2t

3 Days 3
MON.—TUES.—WED.
MEDFORD THEATRE
Augmented Orchestra
MUSICAL EFFECTS
E. OLIVER RAMSDELL, Director
THE PRODUCTION THAT HAS SET ALL AMERICA TALKING
CARL LAEMMLE presents
VICTOR HUGO'S Masterpiece
The HUNCHBACK of NOTRE DAME
Same Stupendous Production as presented 5 MONTHS in NEW YORK at the ASTOR THEATRE 3 MONTHS in BOSTON at the TREMONT TEMPLE to Record Breaking Attendance
A Universal Production featuring
LON CHANEY
with ERNEST TORRENCE - PATSY RUTH MILLER - NORMAN KERRY - TULLY MARSHALL and the Greatest Cast Ever Assembled
PRICES: Matinee and Evening 35c—55c; Children Matinees 25c; a Few at 75c
Evening's Seat Reserved—Make Reservation Now—Phone—1800

FISHING PARTY LEAVES TODAY

Mr. Charles A. Lane's annual fishing party leaves at 12:15 p. m. today for Moose River, Me. There are 24 men in the party. They will travel De Luxe as a special Pullman has been provided.

The railroad line ends at Rockwood, Me. The party then goes by canoe up Moose River to camp where they will remain until Monday, May 12, then to Marr's Camps for two or three days.

The following are members of the party:

T. Graffon Abbott, Winchester.
Frank H. Beach, Binghampton, N. Y
Dr. J. Harper Blaisdell, Winchester.
Alfred G. Buckley, Jr., Pawtucket, R. I.
Rev. H. J. Chidley
W. E. Conant, Weston.
H. W. Clark, Winchester.
J. Fred Dolben, Winchester.
Joseph Dolben, Winchester.
Arthur D. Dean, Winchester.
Charles A. Gleason, Winchester.
Dr. J. Churchill Hindes, Winchester.
Ralph E. Joslin, Winchester.
Charles A. Lane, Winchester.
Roland P. Lane, Providence, R. I.
John P. Marston, Winchester.
Edward J. O'Rouke, Woburn.
Harris S. Richardson, Winchester.
E. Henry Stone, Winchester.
Isaac E. Sexton, Winchester
A. F. Spaulding, Philadelphia, Pa.
Robert A. Shailer, Winchester.
William M. Weston, Marblehead
Marshall A. Wight, Providence, R. I.

TO HOLD REGATTAS ON MYSTIC LAKE

The Boston Model Yacht Club has definitely decided to hold regattas on Mystic Lake the coming season, and preparations for the Eagle trophy contest at Brooklyn will go forward till August. The club is headed by John Black, Jr., of West Medford, and some eight yachts are under construction or completed at the present time.

These boats are no toys, class B tapping six feet over all with mast of nine feet, and outside ballast weighing 40 or 50 pounds. The lake will provide triangular and windward and leeward courses of sufficient length to make the sport worth while, and an added feature and one that materially aided in the choice is that the entire course may be observed from the fine boulevard that skirts the shore and with ample parking space.

The club's meetings are being held at the office of Burgess, Swasey & Paine, Boston, but it is probable that arrangement will be made with the Medford Boat Club whereby privileges may be enjoyed for the open season.

Radio maps are in—35 and 50 cents. Wilson the Stationer

GYM EXHIBITION

The annual High School boys' and girls' gym exhibition will be held at the Town Hall tonight at 8 o'clock. Admission will be by tickets issued to High School pupils for their parents and friends, but the hall will be thrown open for the public at 8 o'clock if there are untaken seats. The program will be as follows:

1. Opening March. Music—"Starry Flag Forever."
2. Freehand Drill—Boys. Music—"Dreamy Melody."
3. Marching Tactics—Girls.
4. Tumbling—Boys.
5. Folk Dancing—Girls.
6. Indian Club Drill. Music—"Kiss in the Dark."
7. Wand Drill—Girls.
8. Athletic Dance—Boys. Music—"Parade of the Wooden Soldiers."
9. Folk Dance—Girls.
10. Pyramids—Boys.
11. Games—Both Boys and Girls.
   (1) Link Arms.
   (2) Dodge Ball.
12. High Vaulting—Girls.
13. Relay Racing between Boys and Girls. Potato Race.
14. Cheer By School.

Mr. Thayer has charge of the boys' exhibition and Miss Nelson, of the girls'.

COMING W. H. S. ATHLETICS

Tomorrow, Saturday, May 3, the Melrose High baseball team plays the Winchester High team on Manchester Field at 3.15. This is the first Saturday home game and should be well attended.

Wednesday, May 7, the Lexington High boys are coming here to play the local high school baseball team at 3.30.

Friday, the 9th, the Winchester track team holds its second meet of the season with Arlington at Arlington. The Arlington team was defeated last Tuesday by the Tech freshmen, 51-21. It appears that Winchester's difficulty may come in the high jump, for in this event Arlington tied Tech. On the whole, the teams should be fairly evenly matched

Saturday, May 10, Winchester plays a return game of baseball at Melrose.

The annual Senior Prom is to be held in the High School Assembly Hall tomorrow night.

We Know Your **AWNING** Problems!

In our many years' experience we have never had an AWNING problem that we could not answer. AWNINGS ORDERED now we will install at your convenience.

We feature real service.

American Awning & Tent Co.
236 State Street, Boston
Tel. Richmond 1575
Bills payable after AWNINGS installed

Philip Bone, agent Buescher Saxaphone. Saxaphone instruction. Tel. Win. 1552.

TOWN HALL MAY 8 and 9

An Exhibition, Demonstration and Sale of the

Work of the Blind

Conducted by the State Board of Education, Division of the Blind

Demonstrations will include typewriting, dictaphone operating, weaving, machine sewing, broom making, chair caning, spinning, basket making, cabinet work and tennis racquet stringing.

Exhibit and sale will include art fabrics, household supplies, rugs, mops, brooms, baskets and cabinet work.

MUSICAL PROGRAM
REFRESHMENTS

Admission Free

Open 2 to 10 p. m., May 8
10 a. m. to 10 p. m., May 9

Help the blind to help themselves by attending this exhibition.

Under local direction of the Fortnightly, League of Women Voters, Chamber of Commerce, Republican Club, Florence Crittenton League, Mothers' Association, Visiting Nurse Association, American Legion and Red Cross.

FORTNIGHTLY NOTES

The program for next Monday afternoon at half-past two in the Town Hall will be one of the finest of the club year. Mrs. Mira G. Del Castillo, Chairman of the Music Department of the State Federation of Women's Clubs and a musician of note, will give "A Talk on American Music." Mrs. Helen Edlefson Barr, who is well known to all Winchester music lovers, will illustrate the talk by singing groups of songs which will show the evolution of American music from one stage to another. This is an occasion which should not be missed by any members of The Fortnightly. It is not an open meeting.

Plans for the annual luncheon May 12 at 12 o'clock in the Town Hall promise that this year's event which closes the club's activities for the season will be an enjoyable time for everyone. Tickets at $1.35 will be on sale at the next meeting on Monday, May 5.

The Methodist Ladies' Aid Society will hold a Rummage Sale in Waterfield Hall, Wednesday, May 7, doors open at 10 o'clock. Anyone wishing to donate goods please notify Mrs. Dunning, tel. Win. 0252.

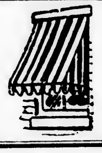

AWNINGS
TENTS AND HAMMOCKS
FIRST CLASS WORK, QUICK SERVICE, MODERATE PRICES
J. J. WELCH, 30 WARREN AVENUE
SOMERVILLE
TELEPHONE PROSPECT 0868-W

mh7-12t

THE new harmonized V-Type eight-cylinder engine is, in the fullest sense, an engineering achievement, and its obvious results are higher operating efficiency, greater resistance to wear and decidedly longer life than have been hitherto possible.

V63

Standard of the World

Cadillac

Frank D. Stevens

Authorized Cadillac Dealer

75 Centre St. Phone 3812-W Malden

It is natural for a married man to expect his wife to retain always a regard for her personal charm

Ask Your Husband

If you want to know how a man feels when his wife's personal appearance compares unfavorably with that of other women—ask your husband. Unless he's too timid, he'll tell you he even notices their hands.

To avoid having red, rough and coarse looking hands, a woman must avoid using common household soaps which irritate the skin. She must be as careful about the kind of household soap she uses as she is about her toilet soap.

Thousands of intelligent, careful women who realize this, *insist* upon Kirkman's Soap for all their household and laundry uses.

* * *

THEY know that Kirkman's is as harmless to the hands as is the most exquisite toilet soap and, being free from irritating lye, will not injure the most delicate fabrics.

It is made of the purest and finest materials. It contains absolutely no adulterants such as starch, talc or water-glass, which have no cleansing value.

And with these merits, it is a most thorough cleanser.

For the sake of your hands *insist* upon Kirkman's Soap.

YOUR HANDS WILL BE GRATEFUL

Extraordinary Paint Demonstration

TUESDAY, MAY 13, 1924

Come! See! Learn!

Would you dare iron a wet towel until dry on your dining room table? Visit our store and we'll show you how Neptune Varnish withstands such abuse—how it scoffs at terrific heat—how it resists a temperature of 400 degrees.

Do you know how easily, quickly and cheaply you can refinish a table, stand or chair—give it a deep lustrous, beautiful grain finish? Then come in and let us show you how with Vernicol Stain you can stain and varnish with one sweep of the brush.

Do you know what a remarkable change a little paint will make in the appearance of your home? We'll be glad to tell you how for a very small cost you can affect a wonderful transformation in your home.

Ask the Paint Expert

We have a paint expert with us from The Lowe Brothers Company. He's here to answer your questions. He'll tell you about the four Neptunite Varnishes—why there are four Neptunite Varnishes, where to use them and how they beautify and protect. He'll tell you about Mello-Gloss and Mello-tone, the modern wall finishes—how their first-day newness and beauty can be perpetuated with soap and water. He'll explain the economy that comes from using High Standard House Paint. And he'll make some tests with these products that will open your eyes in wonderment.

Our Bigger Paint Service

We're conducting this demonstration for your benefit—so that you can see the quality of our paints and varnishes. But our service goes beyond just supplying you with cans of paint, brushes, putty, etc.

By arrangement with The Lowe Brothers Company we can offer you the services of their Decorative Department. The Lowe Brothers paint expert will get color schemes for the decorating of your entire home or only one or two rooms, without cost to you.

?

Watch Our Window

Look at These Paint Bargains

If you want to touch up the floors, paint the screens, refinish a table or any other small job that you can do yourself, take advantage of these paint bargains.

During this demonstration we will offer you your choice of one-half pint of High Standard Paint, Neptunite Varnish, Vernicol Stain, Screen Enamel or Automobile Black—and a 25 cent paint brush—for 45 cents. All you have to do is bring in the coupon and you'll get a can of paint worth 55 cents, a brush worth 25 cents (total value 80 cents) for only 45 cents.

Don't Miss This Demonstration

It's worth your time to witness the remarkable tests we are making. It's worth 35 cents to you to clip the coupon and bring it to our store. Now is the time for you to get all of the information about any painting you want to do. We will estimate the material required on any job and then we'll recommend reliable painters who will give you a labor cost on the job and do the work in a capable manner. The demonstration and coupon offer are limited to the above date. Be sure and make use of both of them. Come in tomorrow or the next day. We're ready and anxious to help you with all of your paint problems.

Good For 35c

This coupon and 45 cents entitles you to ½-pint of any of the following products: High Standard Paint, Neptunite Varnish, Vernicol Stain, Screen Enamel or Automobile Black, and a 25-cent brush if brought to our store on Tuesday, May 13.

Name ....

Address ....

....

Hersey Hardware Company

PRESERVING THE FIRST GARDEN PRODUCE: RHUBARB

Rhubarb is one of our most common garden plants and is about the first "touch of spring" in the diet of many of us. It is sometimes known as pie-plant, probably because it is most commonly used as a pie filling. There are other ways of using it, however. It blends with some small fruits as an "extender" making possible the production of greater quantities of jam from small amounts of fruit.

Rhubarb may be canned by the "cold pack" or "can cooked" method. Select young, fresh stalks, wash thoroughly and cut them into one inch pieces, peeling if necessary. Pack them tightly into jars, fill the jars with warm water, partly seal and process them for 20 minutes. Then complete the seal. This gives the best material for pie-stock or for use later as a jam "extender".

Strawberry and Rhubarb Jam

2 qts. strawberries.
4 cups cut up rhubarb
3½ cups sugar.

1. Wash, peel if necessary, and cut up rhubarb. Hull and wash the berries.
2. Cook as rapidly as possible, crushing before placing on the fire. Cook the berries and rhubarb in separate utensils, and cook each until quite thick.
3. Mix the two fruits, add the sugar.
4. Cook very rapidly stirring constantly until quite thick.
5. Pour into jars, partly seal, process for 8 minutes in boiling water.
6. Complete the seal, cool and store.

This recipe may be used with raspberries, blackberries and blueberries. The sugar ratio may and should be varied to suit the taste of the rest of the family.

Rhubarb Conserve

1 qt. cut-up rhubarb.
1 medium orange.
1 cup sugar.
6 oz. seeded raisins.
4 oz. walnut meats.

1. Wash, peel if necessary, and cut up rhubarb.
2. Peel the orange, chop up the pulp and one half the peel.
3. Cook the rhubarb until quite thick.
5. Mix these two, chop up the raisins and mix them in. Then add the sugar.
6. Cook the whole mixture until quite thick.
7. Chop the nut meats and stir them into the mixture.
8. Put into jars and cover with paraffin or seal at once.

All cooking of jams and conserves should be done rapidly and with constant stirring.

Winchester, Mass., April 26, 1924

TO THE BOARD OF SELECTMEN OF THE TOWN OF WINCHESTER: The undersigned respectfully petitions for a license to keep, store and sell

GASOLINE

50 gallons in motor vehicles while in private garage which garage is to be located on the land in said Winchester situated on Vine street and numbered 28 thereon, as shown upon the plan filed herewith and certifies that the names and addresses of all owners of record of land abutting the premises are as follows:

Abutters: Mrs. Lura E. Carlson, Wedge Pond Road. Mr. Freeland E. Hovey, Lot 1, Vine Street

LEE D. MELLETT

Town of Winchester, in Board of Selectmen April 28, 1924: On the foregoing petition it is hereby ORDERED, that notice be given by the petitioner to all persons interested, that this Board will on Monday, the 19th day of May 1924, at 7:45 o'clock P. M., in the Selectmen's Room in the Town Hall Building, consider the expediency of granting the prayer of said petition when any person objecting thereto may appear and be heard; said notice to be given by publishing a copy thereof, with this order of notice thereon, once in each week for two successive weeks in the Winchester Star, the first publication to be at least fourteen days before such hearing and by mailing copies of the same at least fourteen days before said hearing, by prepaid registered mail to every owner of record of each parcel of land abutting on the said parcel of land.

A true copy.

Attest:

GEORGE S. F. BARTLETT,
Clerk of Selectmen

my2-2t*

COMMONWEALTH OF MASSACHUSETTS
MIDDLESEX, SS PROBATE COURT

To the heirs-at-law, next of kin and all other persons interested in the estate of Martha Louise Howard late of Winchester in said County, deceased.

WHEREAS, a certain instrument purporting to be the last will and testament of said deceased has been presented to said Court, for probate, by George Linus Howard who prays that letters testamentary may be issued to him, the executor therein named.

You are hereby cited to appear at a Probate Court, to be held at Cambridge in said County of Middlesex, on the twenty-second day of May A. D. 1924 at ten o'clock in the forenoon, to show cause, if any you have, why the same should not be granted.

And said petitioner is hereby directed to give public notice thereof, by publishing this citation once in each week, for three successive weeks, in the Winchester Star a newspaper published in Winchester the last publication to be one day, at least, before said Court, and by mailing, post-paid, or delivering a copy of this citation to all known persons interested in the estate, fourteen days at least before said Court.

Witness, GEORGE F. LAWTON, Esquire, First Judge of said Court, this twenty-eighth day of April in the year nine hundred and twenty-four.

F. M. ESTY, Register

my2-3t

MORTGAGEE'S SALE OF REAL ESTATE

By virtue and in execution of the Power of Sale contained in a certain mortgage given by Mary A. McElhinney, wife of Patrick McElhinney to the Winchester Co-operative Bank, dated August 27, 1919, and recorded with Middlesex South District Deeds, Book 4288, Page 524, of which the undersigned is the present holder and for the purpose of foreclosing the same will be sold at Public Auction at three o'clock P. M., on Tuesday, May 20, 1924, on the premises hereinafter described, all and singular the premises described in said mortgage, to wit:

"A certain parcel of land with the buildings thereon, situated partly in Woburn and partly in Winchester, being bounded and described as follows:

Northerly by Cross Street, fifty-five and 8-10 (55.8) feet;

Easterly by land now or formerly of Boston and Lowell Railroad Company one hundred thirty-six (136) feet;

Southerly by land now or formerly of North Woburn Street Railway Company sixty-six (66) feet.

Westerly by land now or formerly of Reynolds and land of Margaret M. Mulkeen, one hundred forty-one and 2-10 (141.2) feet.

Containing 8170 square feet. Being the same premises conveyed to the grantor by Mary Doherty by deed of even date to be recorded herewith."

Said premises will be sold subject to all unpaid taxes, tax titles, assessments or other municipal liens.

For further particulars inquire of Winchester Co-operative Bank at Winchester, Mass.

$300.00 will be required to be paid in cash by the purchaser at the time and place of sale. Balance in ten days from date of sale at 12 o'clock noon, at the office of Curtis W. Nash, 18 Tremont Street, Boston.

WINCHESTER CO-OPERATIVE BANK,
Mortgagee

ap25-3t

COMMONWEALTH OF MASSACHUSETTS
MIDDLESEX, SS. PROBATE COURT

To the heirs-at-law, next of kin, creditors, and all other persons interested in the estate of Ella G. Blanchard late of Winchester in said County, deceased, intestate.

WHEREAS, a petition has been presented to said Court to grant a letter of administration on the estate of said deceased to The New England Trust Company of Boston in the County of Suffolk without giving a surety on its bond.

You are hereby cited to appear at a Probate Court to be held at Cambridge in said County of Middlesex, on the thirteenth day of May A. D. 1924, at ten o'clock in the forenoon, to show cause if any you have, why the same should not be granted.

And the petitioner is hereby directed to give public notice thereof, by publishing this citation once in each week, for three successive weeks, in the Winchester Star a newspaper published in Winchester the last publication to be one day, at least, before said Court.

Witness, GEORGE F. LAWTON, Esquire, First Judge of said Court, this twenty-third day of April in the year one thousand nine hundred and twenty-four.

F. M. ESTY, Register

ap25-3t

NOTICE IS HEREBY GIVEN, that the subscriber has been duly appointed administrator of the estate of Addie Maria Ayer late of Winchester in the County of Middlesex, deceased, intestate, and has taken upon himself that trust by giving bond, as the law directs. All persons having demands upon the estate of said deceased are required to exhibit the same, and all persons indebted to said estate are called upon to make payment to

ALBERT E. AYER, Administrator,
11 Sanborn Street
Winchester, Mass.

April 11, 1924 ap18-3t

NOTICE IS HEREBY GIVEN, that the subscribers have been duly appointed executors of the will of George L. Huntress, late of Winchester, in the County of Middlesex, deceased, testate, and have taken upon themselves that trust by giving bond, and Lena M. Draper appointing George L. Huntress, Jr., of Boston, Mass., her agent, as the law directs.

All persons having demands upon the estate of said deceased are required to exhibit the same, and all persons indebted to said estate are called upon to make payment to the subscriber.

GEORGE L. HUNTRESS, JR.,
LENA M. DRAPER, Executors
Sears Building, Boston, Mass.

April 16, 1924. ap25-3t

Mr. and Mrs. Ernest Byford of Highland avenue are the parents of a son, born last week at the Winchester Hospital. He has been named Robert Wakefield.

COMMONWEALTH OF MASSACHUSETTS
MIDDLESEX, SS. PROBATE COURT

To the heirs-at-law, next of kin and all other persons interested in the estate of Benjamin T. Morgan late of Winchester in said County, deceased.

WHEREAS, a certain instrument purporting to be the last will and testament of said deceased has been presented to said Court, for Probate, by Cora M. Morgan who prays that letters testamentary may be issued to her, the executrix therein named, without giving a surety on her official bond.

You are hereby cited to appear at a Probate Court, to be held at Cambridge in said County of Middlesex, on the thirteenth day of May A. D. 1924, at ten o'clock in the forenoon, to show cause, if any you have, why the same should not be granted.

And said petitioner is hereby directed to give public notice thereof, by publishing this citation once in each week, for three successive weeks, in the Winchester Star a newspaper published in Winchester the last publication to be one day, at least, before said Court, and by mailing post-paid, or delivering a copy of this citation to all known persons interested in the estate, seven days at least before said Court.

Witness, GEORGE F. LAWTON, Esquire, First Judge of said Court, this twenty-second day of April in the year one thousand nine hundred and twenty-four.

F. M. ESTY, Register

ap25-3t

Winchester, Mass., April 18, 1924

TO THE BOARD OF SELECTMEN OF THE TOWN OF WINCHESTER: The undersigned respectfully petitions for a license to keep, store and sell

GASOLINE

30 gallons in motor vehicles while in private garage, which garage and tank is now located on the land in said Winchester situated on Orient Street and numbered 7 thereon, as shown upon the plan filed herewith and certifies that the names and addresses of all owners of record of land abutting the premises are as follows:

Abutters: Carl Larson, Orient street; Mc. Kirkpatrick, Fairmount street

JOSEPH B. & EDNA L. YORK

Town of Winchester, in Board of Selectmen, April 21, 1924: On the foregoing petition it is hereby ORDERED: that notice be given by the petitioner to all persons interested that this Board will on Monday, the 12th day of May 1924, at 8 o'clock P. M., in the Selectmen's Room in the Town Hall Building, consider the expediency of granting the prayer of said petition when any person objecting thereto may appear and be heard; said notice to be given by publishing a copy thereof, with this order of notice thereon, once in each week for two successive weeks in the Winchester Star, the first publication to be at least fourteen days before such hearing and by mailing copies of the same at least fourteen days before said hearing, by prepaid registered mail to every owner of record of each parcel of land abutting on the said parcel of land.

A true copy.

Attest:

GEORGE S. F. BARTLETT,
Clerk of Selectmen

ap25-2t

NOTICE IS HEREBY GIVEN, that the subscriber has been duly appointed executrix of the will of Julia P. Huntress, late of Winchester in the County of Middlesex, deceased, testate, and has taken upon herself that trust by giving bond, and appointing George L. Huntress, Jr., of Boston, Mass., her agent, as the law directs.

All persons having demands upon the estate of said deceased are required to exhibit the same, and all persons indebted to said estate are called upon to make payment to the subscriber.

LENA M. DRAPER, Executrix
Sears Building,
Boston, Mass.

April 16, 1924. ap25-3t

Winchester, Mass., April 21, 1924

TO THE BOARD OF SELECTMEN OF THE TOWN OF WINCHESTER: The undersigned respectfully petitions ofr a license to keep, store and sell

GASOLINE

20 gallons in motor vehcles while in private garage which garage and tank is to be located on the land in said Winchester situated on Cabot Street and numbered 14 thereon, as shown upon the plan filed herewith and certifies that the names and addresses of all owners of record of land abutting the premises are as follows:

Abutters: Mrs. Evelyn H. McGill, 21 Oxford street; Stanley G. H. and Barbara R. Fitch, 25 Oxford street; Mrs. Dora H. Whorf, 10 Cabot street; Estate of Edward W. Abbott, 16 Cabot street.

ERNEST KEEPERS

Town of Winchester, in Board of Selectmen April 21, 1924: On the foregoing petition it is hereby ORDERED: that notice be given by the petitioner to all persons interested, that this Board will on Monday, the 12th day of May 1924, at 7:45 o'clock P. M., in the Selectmen's Room in the Town Hall Building, consider the expediency of granting the prayer of said petition when any person objecting thereto may appear and be heard; said notice to be given by publishing a copy thereof, with this order of notice thereon, once in each week for two successive weeks in the Winchester Star, the first publication to be at least fourteen days before such hearing and by mailing copies of the same at least fourteen days before said hearing, by prepaid registered mail to every owner of record of each parcel of land abutting on the said parcel of land.

A true copy.

Attest:

GEORGE S. F. BARTLETT,
Clerk of Selectmen

ap25-2t

SEAL OF THE TOWN OF WINCHESTER MASS. WATERFIELD 1638 WINCHESTER 1850

The Board of Assessors will hold regular meetings at their office in the Town Hall, every Thursday evening from 7:30 to 9 P. M.

HARRY T. WINN, Chairman
FRANK H. ENMAN
JOHN F. CASSIDY
By L. M. Hardy, Clerk

Force of Gravity

The Naval observatory says that the moon's tide-raising force, when the moon is in its zenith, is about one nine-millionth part of the force of gravity. A ship weighing 45,000 tons would lose 10 pounds of its weight when the moon is overhead.

Longest Telephone Cable

The world's longest single span telephone cable of maximum size is to be found near Rochester, N. Y. The span is 462 feet between towers and located over a deep gorge, about 150 feet above the Genesee river.

How Poison Gas Originated

The first recorded use of suffocating gases in warfare was about 431 B. C., when sulphur fumes were used in besieging cities of Platea and Belium in the war between the Athenians and the Spartans.

Largest Army and Navy

Russia has the largest standing army, numbering 1,300,000 men. Her reserves, including militia, amount to 3,500,000. Great Britain has the largest navy in the world—712 vessels with a tonnage of 2,412,146.

Service at Your Garage

TIRES QUALITY SERVICE BATTERIES

THE OSCAR HEDTLER CO.
6 Church Street
Telephone 1208

READ THE
BOSTON GLOBE
FOR THE
BASEBALL NEWS

MEDFORD THEATRE

MATINEE 2:15 MEDFORD SQUARE EVENING 8:00
10c—20c 20c—25c—30c
CALL MYSTIC 1800 FOR RESERVED SEATS
Phone Orders Taken For All Evening Performances

NOW PLAYING

Betty Compson
With RICHARD and LEWIS STONE in
"The Stranger"
An appealing story of a derelict

BEN TURPIN in "TEN DOLLARS OR TEN DAYS"
A handsome hero in a comedy riot

FIGHTING BLOOD—Round 8

VAUDEVILLE PATHE WEEKLY

MONDAY, TUESDAY, WEDNESDAY, MAY 5—6—7
"THE HUNCHBACK OF NOTRE DAME"
Special Musical Interpretation by An Augmented Orchestra

NEXT WEEK THURSDAY, FRIDAY, SATURDAY

By Popular Request
Douglas Fairbanks
—in—
"Robin Hood"

SEATS NOW ON SALE

Positively No Advance in Prices

REGENT THEATRE ARLINGTON
Phone 1420
MATINEES DAILY AT 2:15—EVENINGS AT 8
FREE AUTO PARKING

FRIDAY, SATURDAY, MAY 2—3
"THE ACQUITAL" "ON TIME"
COMEDY FOX NEWS

WEEK OF MAY 5
MONDAY, TUESDAY, WEDNESDAY
"THE HUNCHBACK OF NOTRE DAME"
Evenings—All Seats Reserved—Price 55c
Matinees—Adults 35c Children 25c

THURSDAY, FRIDAY, SATURDAY
"The Man Life Passed By"
With a Big ALL-STAR CAST
"Thundering Dawn"
With J. WARREN KERRIGAN and ANNA Q. NILSSON
COMEDY FOX NEWS
LATEST NEWS COMEDY

Courteous. Prompt. Accurate Service to All our Patrons All the Time

Save Time---Save Money

TWO sound business reasons stand behind minimum rates on telephone toll calls placed for a number and not for a name.

One is that the number call involves less work by our people. That makes it faster. And that, in turn, lets us get more work out of our wires. The saving we share with you.

The other reason is that number calls are so fast and so satisfactory that their volume steadily grows.

This is especially true of toll calls within the Providence-Worcester-Manchester radius, where local operating methods lend simplicity and speed to your service. See Page 6, Boston Directory.

For a call within this circle, pick up the receiver, give the number, and listen for the reply.

If you don't know the distant number, ask your local Information. From every angle, it's just like a local call.

NEW ENGLAND TELEPHONE AND TELEGRAPH COMPANY
H. H. CARTER,
Division Commercial Superintendent

TEELE SQ. ENTIRE WEEK 2:15 and 8 **May 5** SOMERVILLE

THE GREATEST SCREEN ATTRACTION OF THE AGE
CARL LAEMMLE presents
VICTOR HUGO'S Masterpiece

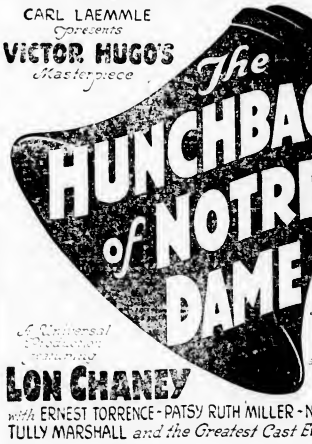

Same Stupendous Production as presented 5 MONTHS NEW YORK at the ASTOR THEATRE 3 MONTHS BOSTON at the TREMONT TEMPLE to Record Breaking Attendance

A Universal Production featuring
LON CHANEY
with ERNEST TORRENCE - PATSY RUTH MILLER - NORMAN KERRY - TULLY MARSHALL and the Greatest Cast Ever Assembled

PRICES Matinees 40c Evening 55c Children Matinees 25 Tax Included

---

LOCATELLI'S BALL SQUARE
TELEPHONE SOMERVILLE 7520
BROADWAY SOMERVILLE AT BALL SQUARE

WEEK OF MAY 5
MAMMOTH PRODUCTIONS
MONDAY, TUESDAY, WEDNESDAY
BETTY COMPSON and RICHARD DIX
In "THE STRANGER"
Laura LaPlante
In "EXCITEMENT"
NEWS —VAUDEVILLE— COMEDY

THURSDAY, FRIDAY, SATURDAY
LON CHANEY and CONWAY TEARLE
In "THE NEXT CORNER"
Hoot Gibson
In "RIDE FOR YOUR LIFE"
LATEST NEWS AND COMEDY

WEST SIDE

Near the lakes, a very comfortable home, suitable for a large family; 11 rooms and 2 baths; 2 car garage, over 13,000 sq. ft. of land. Owner has moved away and will sell for reasonable price.

A GOOD HOME

Built by builder for his own occupancy three years ago; 6 rooms and heated sun porch, steam heat, everything modern and in good condition, single garage, 20,000 sq. ft. of land. Price $11,000.

OWNER'S RENT—$20 MONTHLY

We can show you a duplex house in one of the best sections of the town, half-mile from the center which will cost the owner less than $20 a month for his rent on one side. $3500 cash is required. A good looking house about 18 years old which would cost at least $20,000 to replace today. Price $12,900.

WEDGEMERE

A good substantial house in a fine section at a reasonable price. First floor: living room, dining room with fireplace and kitchen. Second floor: four good chambers and modern bath. Third floor: two rooms and bath. New hot air heater, 5300 sq. ft. of land. Price $10,500.

FOR RENT FURNISHED

A delightful home on West Side, of seven rooms and bath. Occupancy May 1st. for one year. $115 per month. Garage available.

REAL ESTATE

EDWARD T. HARRINGTON CO., Agents

39 CHURCH STREET WINCHESTER, MASS.

Resident Manager, LORING P. GLEASON

Office hours from 8 to 6 every day except Sunday.

Special appointments made in the evening for business people. Tel. Winchester 0502; Residence 0418-R.

INSURANCE

E. R. FLINT, Cleaners

Agent

V. F. BUNKER

MILLINER

577 Main Street

Tel. Win. 1237-M

NEWSY PARAGRAPHS

Rev. George Hale Reed, minister of the Unitarian Church, is included in the list of representative religious liberals from various sections of the United States and Canada, and coming also from foreign lands, who have accepted places on the program of Unitarian Anniversary Week, in Boston, May 18-23.

Radio battery for $13.50, a better one $18. Oscar Hedtler Co. Tel. Win. 1208. mh28-tf

During the grass fire near the Winchester Boat Club on Cambridge street, Mrs. Lena W. Moran of 52 Wedgemere avenue ran her automobile into the rear of the ladder truck. Two ladders of the truck were broken and the automobile quite badly damaged, Mrs. Moran receiving a bad cut on one leg, necessitating treatment by a physician. The truck stopped on Cambridge street and according to report the brakes on Mrs. Moran's car, which was close behind, failed to work. The fire was insignificant, being brush near the Country Club on the Arlington line.

Phone us for hard wood for your fireplace. Birch, beech and maple. Parker & Lane Co., phone 0162. ap25-tf

A fire in the woods off the South Border road near the old fish hatchery occasioned an alarm from box 62 on Sunday evening. During Sunday afternoon the department was called out for burning grass off Woodside road.

David A. Carnie, painter and decorator, hardwood finishing a specialty. 141 Cambridge street, tel. 0494-M s1-tf

Last week Mrs. Robert Perkins of Symmes road was hostess at a bridge party given in aid of the Army and Navy Club of Boston. Mrs. Henry Bridge of Lloyd street was also hostess at a bridge and sewing party for the same organization, it being given at her home.

B. F. Mathews, W. E. McLaughlin, funeral directors and embalmers. Tel. Winchester 1236—578-J. tf

Among those who have engaged tables at the Plaza for the benefit of the Children's Hospital this evening are Mrs. Edwin Ginn and Mrs. Philip Robb

Jump ropes at Wilson's the Stationer.

An accident occurred on Bacon street Saturday when a Cadillac sedan being operated by Mr. J. W. McGaragle of Oxford street struck a tree near Ravenscroft road. A tire blowing out is reported as the cause of the accident. The driver was not injured, but the car was badly damaged.

NEWSY PARAGRAPHS

Miss Roma Nickerson was a member of the committee of the annual dance of the members of the Gilchrist Association, Wednesday evening in the Music Box.

F. L. Mara, painter First class painting and decorating at moderate prices. Tel. 602-J ja6-tf

The annual May Day festival of the Winchester Home for Aged Women was held at the home in Charlestown yesterday. Numerous Winchester people are interested in this institution and contributed towards the success of the festival. Miss Ruby M. Fontaine of this town had a palmistry booth at the festival.

If you burn coke we have it. The best. Boston prices. Parker & Lane Co., phone 0162. ap25-tf

The nurse at the Old Peoples' Home, Miss Wright, is very ill with acute peritonitis and Miss Della Wood, a member of the family is ill with the grippe.

David A. Carlue, painter and decorator, hardwood finishing a specialty. 141 Cambridge street, tel. 1701. s1-tf

Mr. and Mrs. Sherared Clay have returned to town from St. Petersburg Fla.

Michael Queenin. Taxi Service, Main street, Winchester, tel.-Win. 1673. au24-tf

A detachment from C Co., 101st U. S. Cavalry encamped on the shore of Winter Pond over the week-end.

For sale—Choice perennial plants, all kinds—Foxglove, Canterbury hells, etc. Phlox a specialty—all colors and fine plants. Mrs. M. Waitt. 9 High street, Stoneham. Phone Stoneham 0085-W. ap25-4t

Messrs. Louis and William Goddu left this week for Fryeburg, Me., where they have an extensive summer place. Mr. Louis Goddu plans this year to open a road-side inn for tourists, and is now engaged in erecting a building and installing the necessary equipment.

Gem-air permanent waving, 25 curls $20, 30 curls $25. The Idonian Beauty Shop, tel. 1408. my2-tf

On Sunday evening April 27, at the Home for Aged People an interesting and entertaining program was carried out by Frank Hill and Frank Barnes, consisting of lantern slide pictures, recitations and music.

Miss Ruth Long, a graduate of the Warren School of Marceling now with the Harper Method. Tel. Win. 0330. ap11-tf

A Pierce-Arrow touring car owned by Mr. Chesley W. Whitten of the Parkway was stolen while standing in front of his home Saturday night at about 11 o'clock. There were 23 cars stolen in Greater Boston last Saturday.

Chiropody, massage, corrective exercises. Emma J. Prince, Lane Bldg., tel. Winchester 155. ap6-tf

Mr. Albert Wilson was accompanist at WBZ on Thursday evening on the organ.

Ladies Silk & Fabric Gloves

IN NEW SPRING SHADES

Phillopine Robes and Envelope Chemise

NEW CREPE UNDERWEAR

Sateen and Heatherbloom Petticoats

LINEN HANDKERCHIEFS

"Burgess" Bedtime Story Books

PLEASE THE CHILDREN

Time Tables **Franklin E. Barnes Co.**

THE MUTUAL BENEFIT ASSOC.

OF

THE WINCHESTER LAUNDRIES

Present A

MUSICAL REVUE

TOWN HALL, WINCHESTER

Friday, May 16, 1924

8.10 p. m.

UNDER DIRECTION OF LANGDON MATTHEWS

NEWSY PARAGRAPHS

The Winchester Laundry Company is planning to put on an amateur show in the Town Hall on May 16.

Smart gowns made to order. Expert remodeling, Miss Alston, 12 West street, Boston, Bigelow Kennard Building, Room 712, tel. Dewey, 1795-M. ap11-8t

Mr. Arthur A. Kidder has the distinction of receiving two appointments to the Planning Board, he having been reappointed on Monday night by the Selectmen. The previous appointment had a technical error of some sort, and in order to make the appointment in proper form, it was gone through with again.

Mr. and Mrs. John Robinson of 37 Brookside road are the parents of a daughter, born at the Winchester Hospital last week.

The Idonian Beauty Shop will be closed Monday, Tuesday and Wednesday, May 5, 6, 7, while repairs are being made after recent fire.

Metal and wood screens repaired. A. J. Flaherty, 5 Dunham street, Winchester. Tel. 0461-M. my2-4t*

Over 200 Winchester people and out of town guests enjoyed the matinee performance at the Copley Theatre Tuesday. The party was under the auspices of Group 1 of the Women's Guild of the First Congregational Church.

Among the approaching weddings in town is that of Miss Ellen Elizabeth Cloutman, daughter of Mr. and Mrs. John Folsom Cloutman of Copley street, and Mr. Irving Everett Jennings, son of Mr. and Mrs. Charles Edwin Jennings of Church street.

Mr. Lewis Parkhurst addressed the gathering of class secretaries, ranging from Charles Swett, '64, to the secretaries of the undergraduate classes, at the meeting of the Dartmouth College Secretaries' Association at Hanover on Friday afternoon. Mr. Parkhurst, '78, is a member of the board of trustees. "Dartmouth College is not intended to make money, but to make men," was the keynote of his remarks.

AN EXCELLENT BUY

THIS 5-TUBE

NEUTRODYNE RADIO

Broadcast Receiver

Made to your order for only

$120.00

Genuine Freed Eiseman Parts

Well made in finely finished mahogany cabinet

Inquire at Star Office or

LAURENCE D. TREFRY

Service RADIO Sales

347 Medford St., Somerville

Tel. Somerville 3998

Res. Somerville 2121

NEWSY PARAGRAPHS

We permanently wave your hair with air only—no electric heaters to the hair. The Idonian Beauty Shop, tel. 1408. my2-tf

The bill to construct a new North Metropolitan District sewer to take care of the waste matter that is said to be poluting the Aberjona River tributaries and the upper course of the river in the Woburn and Wilmington areas, has been passed through its third reading in the House of Representatives and is now in the State Senate. The cost of the sewer which will run through Woburn to connect with the main sewer, near Strongwater Brook, at the Stoneham-Winchester line, is about $375,000. Woburn is to be apportioned 16 2-3 per cent of the cost and the balance will be divided among the towns and cities in the north metropolitan sewer district.

Educational bouncing balls at Wilson's the Stationer.

Clean garments keep the children healthy. Send them to us regularly. Hallanday's, Winchester 0528. tf

Children!

Ask your mother for fifty cents

To see Peter Rabbit jump the fence.

Burgess' Animals Work and Play in Moving Pictures

SATURDAY

Thornton W. Burgess

TELLS STORIES at

Town Hall, May 3

10 A. M. and 2 P. M.

A wonderful joy for children

Benefit of the Wyman School Piano Fund

Some of the tickets are seventy-five.

That the new piano may sooner arrive.

Wyman School asks help of you;

And some day it will help you, too.

Tickets at all our schools, and at the Star Office; or telephone Mrs. Crafts, Win. 1041.

WEDGEMERE AVENUE

Home of 9 rooms with over 13,000 feet of land; thoroughly modern and in excellent condition. Has a garage. Price $15,000.

INVESTMENT PROPERTY

Two stores and 3 tenements that rent for $1920 a year; can be bought for $12,000; terms arranged.

For details inquire of

HENRY W. SAVAGE, Inc.

10 STATE STREET, BOSTON

Established 1840 Congress 6660

FOR RENT

FIRST-CLASS STORAGE space for household furniture, in Brown Block, in Winchester Centre. Clean, light room at very reasonable terms.

THOMAS H. BARRETT

Real Estate Insurance

546 MAIN STREET, WINCHESTER

Tel. Win. 357-M or 579-M

WINCHESTER

NEW DUTCH COLONIAL

Situated on West Side; convenient to trains and trolleys. Large living room with fireplace, dining room and modern kitchen with pullman breakfast nook; also small room with lavatory and toilet. Four bed rooms and bath on second floor. All hard wood floors; hot water heat; very large lot with sightly view. Price $16,000.

JUST COMPLETED

Very attractive white house on one of the finest restricted residential streets. House was designed and supervised by a leading architect. Lower floor has large living room with fireplace, solarium with tiled floor, attractive dining room and modern kitchen. Second floor has four master's bed rooms and tile bath; extra lavatory in guest room; also maid's room and maid's bath. The heating is hot water; electric fixtures most attractive. Considerable amount of money has been spent in landscaping the grounds. For further particulars and appointment call

A. MILES HOLBROOK

24 CHURCH STREET, WINCHESTER

Telephone Winchester 1250 Residence 1058-J

PERCIVAL B. METCALF

REAL ESTATE INSURANCE MORTGAGES

Tel. Winchester 0361 Haymarket 0933

WEST SIDE

FOR SALE—Ten-room house with garage and 9000 sq. ft. of land. House attractively arranged with long living room with fireplace, bedrooms finished in white enamel, combination heater, laundry in basement. Re-decorated a year ago by one of the most prominent interior decorators in the Back Bay. Owner obliged to leave town on account of change in business. Asking price $13,000. Easy terms.

BOSTON OFFICE: 1 BEACON STREET

HERBERT WADSWORTH

2 MT. VERNON ST.

Tels.: Office 0291—Res. 1525

REAL ESTATE

FOR SALE

SELECT WEST SIDE SECTION—House of 10 rooms, 2 baths, fireplaces, 2-car garage. Price $18,000.

HOUSE BEAUTIFUL—A prize plan house of 6 rooms with a distinction all its own. Price $11,000.

HOUSE OF 8 ROOMS—Tiled bath, large living room (fireplace), oak floors throughout, hot water heat, 2-car garage, over 20,000 feet of land, about 8 minutes walk to Wedgemere Station. Price $14,000.

BORDERING MYSTIC LAKES—House of 10 rooms, and billiard room and storage, 3 baths, sunporch, 2-car garage, heated with chauffeur's quarters, about 18,000 feet of land. An A-1 proposition.

WINCHESTER HIGHLANDS SECTION—New house of English type, 6 rooms and attic, a very pretty home. Price $10,000.

DUTCH COLONIAL—7 rooms, built for present owner for own occupancy. Get a CLOSE-UP, it will appeal to you. Price $11,500.

ASK US ABOUT OTHERS

ALL FORMS OF INSURANCE

BLACK GYMNASIUM BLOOMERS

REGULAR PAUL JONES BLOOMERS, made from superior bloomer suiting, just the thing for gym or outdoor wear @ $3.00

WHITE MIDDY BLOUSES, a splendid line, in both Paul Jones and Patriot Brands.

MISSES WOOL SERGE PLAITED BLOOMERS, each .. $5.00

NEW AND NOBBY OVERBLOUSES.

BEAUTIFUL SILK KNIT SCARFS.

COLORED, STUBBY UMBRELLAS, each $3.00

G. RAYMOND BANCROFT

TEL. WINCHESTER 0671-W 7 MT. VERNON ST.

PUBLIC LIBRARY,
WINCHESTER,
MASS.
O. K.

THE WINCHESTER STAR.

VOL XLIII NO. 43 WINCHESTER, MASS., FRIDAY, MAY 9, 1924 PRICE SEVEN CENTS

BICYCLE LOVER IN NEW ROMANCE

"Frankie" Ray of North Woburn to Wed Stewardess

After sailing the seas 11 years as a stewardess, Miss Charlotte Faulkner of the liner Cameronia is to desert the ocean for a husband and a little New England farm.

Miss Faulkner announced her plans Monday when the Cameronia arrived from Glasgow and Liverpool at New York. The other party to the romance that developed on the voyage to the United States is Francis Ray, of Winchester. Ray is 66 years old. Miss Faulkner is about 30.

They plan to be married this week-end. The bride is to return to England on the Cameronia to settle her business affairs while Ray goes to Massachusetts to buy a farm.

When "Frankie" Ray sold his little farm in North Woburn last year, tied a tag on his famous nickle plated bicycle, packed his travel-worn trunk and announced he was "going back to the ould country for good," Woburn and Winchester bid a regretful adieu to a really unique character.

Not that he was a public benefactor or prominent in town affairs. His fame came through the nickle-plated "bike" he rode everywhere and the affection of his fellow townsmen through the sunny Irish disposition he carried everywhere.

The bicycle, every part of it but the tires resplendent in shiny nickle plate, was a familiar sight on the streets of Woburn for years. Its owner pedalled into town every day for supplies, and on Sundays could be seen faultlessly attired in knickers and jacket, speeding along the highways, unmindful of the steady stream of automobiles whirling impudently past.

And now "Frankie" is coming back to be married. Peter Horn of 33 Loring avenue, this town, with whom "Frankie" lived for a time, has received a letter which, although it makes no mention of a bride, says, "I'm coming back and I'm bringing a briar pipe with a shamrock tied around it for you."

EMBLEM CLUB FORMED TONIGHT

A meeting is to be held in Lyceum Hall this evening for the purpose of forming an Emblem Club, the woman's branch of the Elks. At a meeting of Winchester Lodge of Elks Tuesday evening, Exalted Ruler George T. Davidson announced that the interest in the formation of this society was such as to warrant taking active steps, and that he had therefore made arrangements for this meeting.

At Tuesday evening's meeting the Elks appointed delegates to the Massachusetts Elks' Convention to be held at Pittsfield June 15, 16 and 17, Messrs. Maurice Dinneen and Fred H. Scholl being selected. As alternates Messrs. George H. Lochman and Thomas F. Fallon were selected.

Mr. George W. Harrold, Tiler of the Lodge, has tendered his resignation. His health has not been satisfactory, and he leaves this week for Rutland, where he will remain for a time at the sanitorium.

FIRE AT PUFFER PLANT

Much smoke and flame seen from the east side hills, followed an alarm from box 351, the private box at the big Puffer soda fountain manufacturing plant off Swanton street about 7 o'clock Monday evening. The fire was in a long two-story building back of the main plant, and indications were that a serious fire was in progress. In fact it would have been but for the prompt work of the fire department and Chief DeCourcy in particular, who was near the scene.

No one at the plant knew of the fire until the alarm sounded, the fire being seen at North Winchester and the alarm telephoned to the fire station. Chief DeCourcy was just driving his car into the Beggs & Cobb plant farther up the street when the whistle blew. He reached the scene in short order and ran out the line of hose kept attached to a hydrant just outside the building. This, together with the quickly arriving apparatus, soon put the blaze out.

The fire is thought to have caught in some excelsior, and the damage was small. The building is used largely as a sawing shop.

BAPTIST BROTHERHOOD'S LADIES' NIGHT

On Tuesday evening May 13, at 7:30 o'clock the Brotherhood of the First Baptist Church will observe the Annual Ladies' Night with an unusual program. The soloist will be Marjorie Warren Leadbetter; Reader, Grace Cole and the speaker of the evening will be Rev. W. Quay Rosselle, D.D., pastor of the First Baptist Church of Malden. Dr. Rosselle is both a great preacher and a popular lecturer of nation wide fame. An informal reception will be held from 7:30 to 8 o'clock and after this interesting program a caterer's collation will be served in the chapel. The tickets may be procured at the nominal price of $1 a couple as it is desired to fill the church for this social gathering.

TAX COLLECTOR RESIGNS

The Selectmen received at their meeting Monday night the resignation of Collector of Taxes William H. Stinson, now ill at the Psychopathic Hospital. Mr. Stinson's resignation takes place May 31, or as soon thereafter as his successor may be appointed. His condition is reported as slowly improving, although he is not expected to return to his home for some time yet.

Mr. Arthur P. Irvings of Warwick place has a new Packard "8" sedan, one of the fine cars which are appearing about town this month.

FINANCE COMMITTEE ORGANIZE

Sub-Committees Appointed and Mr. Harold Made a Member

Following the selection of Mr. Arthur S. Harris as chairman and Mr. Raymond Merrill as secretary, the Finance Committee has now organized for business. In place of Mr. James J. Fitzgerald, resigned, Mr. Charles J. Harreld has been appointed to membership.

The organization of the Finance Committee is now as follows:

Sub-Committees

Arthur S. Harris, Chairman
Raymond Merrill, Secretary

A

Mr. Higgins

Board of Survey
Building Lines
Engineering

Mr. Greene

Highways and Bridges
Snow and Ice
Street Layouts

Mr. Harrold

Street Lights
Surface Drainage
Town Stable

B

Mr. Abbott

American Legion Quarters
Fire Department
Gypsy and Brown Tail Moth
Pensions for Town Laborers

Mr. Pond

Pensions for Police
Police Department
Shade Trees

Mr. Bryan

Soldiers' Relief
State and Military Aid
Town Hall

C

Mr. Carleton

Accounting Department
Assessors' Department
Collector of Taxes Department
Insurance

Mr. Rivinius

Interest
Reserve Fund
Selectmen's Department

Mr. Armstrong

Town Debt
Treasurer's Department
Workmen's Compensation

D

Mr. Huckins

Cemetery Department
Claim Account
Election and Registration
Independence Day
Legal Department
Library
Memorial Day

Mr. Powers

Parks and Playgrounds
Sewer and Water Construction and Maintenance
Unclassified

E

Mr. Davis

Building Department
Clerical Assistance
Committees
Contagious Diseases
Health Department
Inspector of Animals Dept.
Planning Board
Public Welfare Department

Mr. Worthen

Sealers of Weights and Measures Dept.
Town Clerk's Dept.
Winchester Hospital Bed

F

Mr. Rivinius
Mr. Higgins
Mr. Bryan

School Department

JAMES M. BERRY

James Monroe Berry, after a week's illness, died at his home at 38 Wyllis avenue, Everett, on Wednesday morning, May 7. He was born in Manchester, N. H., July 31, 1855, married Emma Farrington of Everett in 1879, who survives him, as well as four children: Miss Bessie I. Berry, who resides at home; Bernard M. Berry, of West Medford; Mrs. Emma Berry Dunlap, of New Haven; and Mrs. Ruth Berry Harvey, of Medford; also seven grandchildren.

Since his marriage Mr. Berry resided on Forest street, this town, for 11 years, and for 35 years in Everett.

He was engaged with his cousin, Irving Chesley, in the hay and grain business in Boston, on Lewis Wharf, for many years, after which he engaged in the printing business (which he had learned as a boy), at 8 Dix place, Boston, which he sold out about 10 years ago, since which time he had been employed in the Medford Mercury office.

He had been a member of the Everett Centre Congregational Church and while living in Winchester was a member and deacon of the Congregational Church. About 20 years ago he became a charter member and was one of the organizers of the Mystic-Side Congregational Church of Everett and as a trustee had much to do with the erection of the church.

Funeral services will be held this (Friday) afternoon at 3 o'clock at the Mystic-Side Congregational Church, corner of Main street and Wyllis avenue, in Everett. Interment will be in Wildwood Cemetery, this town.

THE MOTHERS' ASSOCIATION

The regular meeting of the Mothers' Association will be held in High School Assembly Hall on Wednesday, May 21, at 3:30 p. m.

Mrs. Maude Cushing Nash, author of "Children's Occupations" and supervisor of handy work in Miss Wheelock's School, will give practical demonstration of interesting home occupation for children.

A large attendance is desired. Little children who cannot be left at home will be cared for by a kindergartner.

At the Chapin School, at same hour, a delegation from the Mothers' Association will furnish program and refreshments.

WINCHESTER HOSPITAL DAY

Your Hospital extends to you a cordial invitation to call on Visiting Day, May 12, from 2.30 to 4.30 p. m.

Marked automobiles will run from Common street alongside of railroad track to the Hospital during visiting hours. Also an automobile will meet cars at the corner of Forest street and Highland avenue.

my2-2t

RUMMAGE SALE

A rummage sale will be held in the new block of stores on Washington street, corner Swanton street on Saturday, May 10, under the auspices of Bethany Society of the Second Congregational Church. Proceeds to go toward new church building fund. Doors open at 10 a. m.

STALLED ON CROSSING

Car Load of Alcohol Seized in Centre Monday

Held up by an officer and stalling on the centre railroad crossing, an automobile loaded with five gallon cans of alcohol was seized here Monday afternoon and turned over to Federal officers together with Alfred Sowma and Michael Saba, two Syrians of Lawrence who were driving it.

The car, a big old Stevens-Duryea of ancient vintage, was probably but one of dozens which pass through loaded with liquor daily. As it approached the crossing on Church street traffic officer Noonan signalled the driver to stop. He did so, and in some manner stalled the car so that he could not start again when given the signal. The car was directly on the railroad tracks, and as a train was due, the officer and bystanders all took hold and pushed it off and across the centre.

Here the driver again made ineffectual efforts to start his engine. While he was thus engaged, Sergt. Rogers and officer Noonan lifted the side curtains of the car. They saw it filled with burlap bags, but their noses told them that no such odor should be thus carried. Opening one of the bags they found a new and shiny five-gallon can, the contents of which were blending fragrance with the smell of gasoline and the perfume of spring.

The outfit was thereupon conducted to the police station, where 18 of the cans, together with a large milk can were removed to a position where the officers could get the full benefit of the odiferous mixtures. They all contained pure alcohol (that is, the cans).

The two men claimed they had been approached in Boston by two men who offered them $25 to carry a load to Lawrence. They accepted, and their customers drove ahead with them in a Ford. The officers recalled seeing the Ford cross the tracks just ahead of the touring car, and a lookout was kept for it, but the other two evidently realized that they could not help any and kept on their way.

Federal officers took the alcohol and car away Tuesday morning.

DON'T MISS THE EXPOSITION OF THE WORK OF THE BLIND

The exposition of the work of the blind at Town Hall yesterday and today, holds interest for everyone. Planned to demonstrate the capabilities of the blind and to gain our interested support for their industries and our understanding co-operation with the important work of the State Division of the Blind, it is surprising to note the variety of the appeal made to the public. On sale, made by the blind, are all manner of practical household articles, from baby bibs to brooms; and, in contrast, exquisite examples of hand woven bags, table-runners, etc., that are a delight to the aesthetically inclined.

Most fascinating to everyone is the deftness of the workers at their widely varied industries—from dictograph operating to tennis racquet stringing, and including cabinet work and the wonderful art or weaving.

The musicians are remarkable in their accomplishment. Miss Thompson, who sings, lost her sight in the flu epidemic, but has a very low vision. Miss Flardean, also a vocalist, has, by an operation on her eyes, gained a little sight and with glasses can now see notes. Mr. Martone, tenor, who also plays both piano and violin, was born blind. Yet he both teaches and entertains, and is leader of a sighted orchestra. All music he has to learn by Braille and memorize.

If you, or any of your family have even the least inclination to eye trouble, be especially sure to attend the exposition, for there the Division of the Blind is ready and eager to give you information, advice, and all the advantages of its wide experience in difficulties of sight.

The Tea Garden, delightfully carried out by several of the women's associations of Winchester, will serve you all manner of delicious refreshments, and by patronizing it you will help directly to pay the expences of the exposition. Come with your friends and help us all to further the good work of the State Division of the Blind.

This evening Mr. Edward E. Allen, superintendent of Perkins Institute for the Blind will tell of the work of that institution. From 8:30 to 10 p. m. there will be dancing, in charge of the American Legion.

THORNTON W. BURGESS' PICTURES GREATLY ENJOYED

The Thornton W. Burgess' lectures at Town Hall last Saturday morning and afternoon, were attended by highly enthusiastic audiences, comprised mostly of children, who enjoyed to the full the story telling of their good friend, Mr. Burgess, and his delightfully fascinating moving pictures of animals and birds. While the proceeds of the lectures did not fulfil the most glowing hopes of the piano fund committee, its members are well satisfied with having cleared $200, and gratitude is here expressed to the many parents who suported the venture through their children's presence at the lectures.

MISS EMERSON'S SCHOOL

Near East tags have been distributed in the school for the sending of clothing to the destitute children of those countries and, in this connection, the school is shortly to have an informal talk on "The Children of the Near East" by a member of one of the Near East expeditions, who was abroad for three years and who will show, among other things, some of the native costumes which he brought back with him.

MRS. ROBERT A. REYNOLDS

Many friends will learn with deep sorrow of the death, yesterday afternoon of Harriet S. Reynolds, wife of Mr. Robert A. Reynolds of 3 Lewis road. Although not in good health for several months, Mrs. Reynolds' condition was not such as to cause serious apprehension until the first of this week. From then until her death she sank very rapidly.

Harriet Salome Reynolds was the daughter of John and Elmira (Small) Black. She was born in Lowell 26 years ago, and graduated from the schools of that city. She married Mr. Reynolds in October, 1920, and came to this town, where she had since made her home. Besides her husband and mother, she leaves one brother, Dr. John E. Black of Washington, D. C.

The funeral services are to be held on Sunday afternoon at the First Congregational Church at 2:30 o'clock and will be conducted by Rev. Dr. William B. Tuthill, minister of the Eliott Congregational Church of Lowell. The interment will be in Wildwood Cemetery.

"SE-A-WAN-A"

"Se-a-wan-a" (The Cherry Maid), an operetta for women's voices by William Lester was presented by the Winchester High School Girls' Glee Club in the Town Hall last Tuesday evening under the direction of Miss Hager, the school music supervisor.

The principle characters were as follows:

Se-a-wan-a, a Cherry Maid......Nancy Wilson
Neaqua, Her Rival ....Dorothy Day
Ogineoqua, Woman of the Rose,
Estelle Simonds
Opeche, the Robin ....Marion Hanlon
Sakweenta, the Rattlesnake. .DorothyBradshaw
Nakown, Young Mohawk Chief .David Downer
Leading Girl of the Semi-Chorus.
Elizabeth Jacobs
Acorn Dancers — Dorothy Aseltine, Frances Lowell, Hester Harrington
Accompanist, Dorothy Brown

In a forest glade, Se-a-wan-a, the Cherry Maid, is singing Iroquois legendary songs with her companions. They leave her to gather wampum and when they are gone, she tells how the young war-chief, Nakowa, has asked her to be his bride and she hangs upon a bush a doe-skin pouch. This contains the blue corn-flower which is to convey her assent to his proposal.

Neaqua, another Mowhawk maid who is in love with Nakowa and has watched Se-a-wan-a hang the pouch upon the bush comes from behind the tree where she has been hiding and, inspired by a chorus of evil spirits, takes the corn-flower and substitutes a night-shade blossom which in Indian flower-language conveys a rejection. She replaces the pouch upon the bush and Nakowa finds the blossom which refuses his ardent plea, he will turn to her for consolation.

Soon the crackling of the twigs in the forest announces the approach of Nakowa. A hand outstretched plucks the pouch from the bush and then disappears.

Se-a-wan-a, who has met contempt and scorn from Nakowa, from whom she expected affection, has appealed to Ogineoqua, who settles the disputes of the tribe, to discover who it is that has turned the heart of Nakowa against her. Ogineoqua, by questioning the Winds and Creatures of the forest, finds that Opeche, the robin, has witnessed Neaqua's evil deed. Neaqua confesses her guilt and tells how jealousy and the prompting of the Evil Spirits have made her act as she did. Se-a-wan-a and the other maidens plead for her pardon, which Ogineoqua grants. Thus all wrongs having been righted, they sing the Wedding Song for Se-a-wan-a and Nakowa.

The chorus as a whole and the individual characters did very well. Miss Nancy Wilson, as Se-a-wan-a, the leading lady, sang with a very sweet voice and was very pleasing in her part. Miss Dorothy Day, Neaqua, in several instances showed fine dramatic emotion. Miss Estelle Simonds, Ogineoqua, the judge of all disputes, was well suited to the part with her good alto voice. The four dancers were very graceful as they glided about the stage. Miss Dorothy Brown is to be complimented upon the way in which she played the difficult accompaniment. For the whole affair Miss Hager is to be congratulated.

The scenery in the background was made and painted by Miss Yaffee and her art pupils. Miss Nelson assisted with the dancing and the make-ups. Mr. Cusick, Malcolm Stewart and Malcolm Jones were in charge of the properties. In the judgement scene several girls from the Wadleigh School assisted. The High School orchestra played before the performance.

At the close of the performance, flowers were presented to the leading characters and to Miss Hager.

Mrs. J. W. Bowman has opened her summer home at Marblehead Neck.

AUTO SKIDDED

High School Tennis Party Met With Accident

Returning from a tennis tournament at Melrose, an automobile full of Winchester High School girls met with an accident on Highland avenue last evening when the car skidded and overturned. Miss Elsie M. Nelson, teacher of physical training at the school, received bad cuts on her shoulder and head necessitating a number of stitches. "Peggy" Comins, daughter of Mr. Danforth W. Comins of the School Committee, was also badly bruised. None of the other four occupants of the car were injured.

The party of scholars went to Melrose in two cars. Mrs. William S. Packer carried four girls with her and Miss Frances Comins took five in her father's sedan. Returning along Highland avenue at about 5:30 in the rain, the car driven by Miss Comins skidded on the wet road, left the street, turned around, and then tipped over on its side. The glass in the windows was broken, a tire ripped off and the mud guards were bent and broken.

Mrs. Packer was following and she stopped immediately and went to the assistance of the party. Mrs. Edward W. Comfort, in front of whose home the accident occurred, also gave aid, and her husband took the entire party to the Winchester Hospital nearby, where they were attended by the nurses and Dr. Cunningham.

In Miss Comins' car were Miss Nelson, "Peggy" and "Billy" Comins, Henry Small and Virginia Tompkins. Riding with Mrs. Packer were her daughter Gertrude, Dorothy Brown, Alice Eaton and Carolyn Jansen.

The accident was caused in a peculiar way. The Comins car had just returned from the shop, and the steel tire bead on one of the rear wheels had loosened apparently, suddenly springing out from under the bolts for nearly its entire length. This made considerable noise and Miss Comins thought her car had lost a wheel or met with serious trouble. In applying her brakes the car skidded. The party escaped fortunately from what might have been a much more serious accident.

At Melrose the Winchester girls had everything their own way in the tennis games until the rain stopped the play. Miss Carolyn Jansen won in the singles, Miss Dorothy Brown and Miss Alice Eaton won their doubles and Miss Virginia Tompkins and Miss "Peggy" Comins won their doubles.

C. D. OF A. NEWS

The congratulations of the Court are extended to Sister Isabel McHugh who on Wednesday morning became the bride of Mr. Aloysius V. Richardson of Cleveland, Ohio, in which city the newly wedded couple will make their home.

Mrs. Delia McHugh of Canal street is recovering from an operation and is on the road to recovery.

Sister Mary McHugh of Washington street has moved to Medford. We hope this will not lessen her interest in the affairs of the Court of which she has always been a splendidly active member.

Misses Winifred Kelley, Charlotte Smith and Mary O'Melia were assisted in their duties as ushers at the Minstrel show by the following gentlemen who rendered valuable assistance in handling the large number present: Selectman William P. Callahan, Ex-Selectman Patrick J. Noonan, Assessor John F. Cassidy, James P. Maguire, William H. Vayo and George R. Poland.

ANNUAL MEETING AND RECEPTION, WYMAN CHAPTER OF MOTHERS' ASSOCIATION

On Friday afternoon at 3:30, the Wyman Chapter of the Mothers' Association will hold its annual meeting at Wyman Assembly Hall. Mr. Quinn, superintendent of schools, is to speak, and immediately following the meeting a reception will take place for Mr. and Mrs. Quinn, Miss Spencer, and all the teachers of the Wyman School. The mothers of all Wyman pupils are cordially urged to attend, that they may have the pleasure of closer acquaintance with our teachers, and also that they may more widely come to know each other. At the end of the afternoon an opportunity to buy cakes is to be anticipated, a cake sale being planned to defray expenses.

BUILDING PERMITS

The Building Commissioner has granted permits for week ending May 8, as follows:

James Johnston, Fletcher street—garage at 55 Yale street, 18x20 feet.

C. S. Wigglesworth, Winchester—addition to dwelling at 128 Forest street.

F. Patterson Smith, 1 Wildwood street—foundation for addition to present dwelling.

James Johnston, Fletcher street—garage at 6 Central street, 14x20 feet.

J. Arthur Crawford, Somerville—dwelling at lot 18 Everell road.

CONTAGIOUS DISEASES

List of contagious diseases reported for week ending Thursday, May 8:

	Cases
Chicken Pox	4
Scarlet Fever (in one family)	6
Measles	1
Lobar Pneumonia	1
Pulmonary Tuberculosis	1

Maurice Dinneen,
Agent of the Board of Health

FIRST DANCE THE 17th

The first dance of the season is to be held at the Winchester Boat Club on Saturday evening, May 17.

COMING EVENTS

May 9, Friday, 10.30 a m to 10 p. m. Town Hall. Exhibition, Demonstration, Sale; State Division of the Blind. Auspices of the Fortnightly and assisting Winchester organizations. Music. Admission free. Patronize the Tea Room.

May 9, Friday at 8 p. m. May party of the Woman's League of the First Baptist Church. All ladies of the church and congregation invited.

May 9, Friday, 8 p. m. First Congregational Church Vestry. "Rebellion of Mrs. Barclay," under auspices of Young People's Society. Tickets 50 cents. Music by the Lincoln Players Club.

May 10, Saturday. W. H. S. plays a return game of baseball at Melrose.

May 12, Monday. Hospital Visiting Day. Visiting hours, 2.30 to 4.30 p. m.

May 12, Monday at 8 p. m. Annual meeting of Wadleigh Prince Parent-Teacher Association at the Wadleigh School.

May 12, Monday. The Fortnightly club luncheon at Town Hall at 1 p. m.

May 13, Tuesday. Regular meeting of Mission Union, Congregational Church vestry, from 10 a. m. to 4 p. m. Board meeting at 11 a. m.; luncheon at 12:30 p. m.; business at 2 p. m.

May 13, Tuesday. Regular meeting of William Parkman Lodge at 7 p. m.

May 13, Tuesday. Annual Ladies' Night of the Brotherhood of the First Baptist Church. Address by Rev. W. Quay Rosselle of Malden. Marjorie Warren Leadbetter, soloist. Grace Cole, reader.

May 14, Wednesday. The sewing circle of the O. E. S. will meet with Mrs. Warner Doane No. 360 Payson road, Belmont. Basket lunch.

May 14, Wednesday. Baseball on Manchester Field. W. H. S. vs Arlington High School at 3.30 p. m.

May 15, Thursday, 2.30 p. m. Annual meeting of Florence Crittenton League at the home of Mrs. Frederick S. Snyder on Highland avenue.

May 15, Thursday, 7.45 p. m. Annual meeting of the Laymen's League at Unitarian Church.

May 16, Friday. Leon Campbell, astronomer at Harvard observatory, gives his lecture, "Through the Heavens with a Camera," at Winchester Royal Arch Chapter meeting at 7.30 p. m.

May 17, Saturday, 3 p. m. and 7.30 p. m. Moving picture entertainment, "Timothy's Guest" and Charlie Chaplin in "Easy Street." Auspices of Lend-a-Hand Club, Unitarian Sunday School. Admission 25c. Public cordially invited.

May 16, Friday, 3.30 p. m. Annual meeting of Wyman School Mothers' Association. Superintendent of Schools Quinn will speak. Reception to Mr. and Mrs. Quinn and Wyman School teachers.

May 16, Friday. Musical Revue by Mutual Benefit Association of Winchester Laundries. Town Hall at 8. 0 p. m.

May 17, Saturday. Dance at Winchester Boat Club at 8 p. m.

May 21, Wednesday, 3.30 p m Regular meeting of Mothers' Association, High School Assembly Hall.

May 21, Wednesday. Mixed bowling tournament dinner at Calumet Club at 6.30 p. m.

May 22, Thursday, 10 to 4 o'clock. Special all-day sewing meeting of Woman's League of First Baptist Church in preparation for fall fair. Please note change in date.

May 23, Friday, 6:30 p. m. First Congregational Church Men's Club supper and entertainment in the Church Vestry.

May 28, Wednesday, 2 p. m. Town Hall. Annual meeting Women's Republican Club. Program: Political Debates by Winchester Women.

TO SPEAK AT CONGREGATIONAL CHURCH SUNDAY MORNING

REV. JOHN BICKNELL

Rev. John Bicknell, a western Massachusetts boy from the Cummington hills, afterwards a graduate of Williston Seminary, also of Yale College and Theological Seminary.

Twenty-one years ago he first went to Ceylon, his present field, as a teacher for three years in Jaffna College. Then he returned to America for two five-year pastorates, one in Kennebunkport, Me., and one in Mansfield, Mass. The irresistible urge was upon him, however, and in 1915 he went back to that little island.

"Confess'd the best and brightest gem
In Britain's Orient diadem."

Since then he has been connected with the American Board's educational work there.

He is now president of our Jaffna College, for the last 50 years a college, and for 50 years previous a seminary, an institution with over 100 years of continuous existence. The present enrollment is 600. Eight English schools have been associated with it for the last five years, bringing about 1800 boys under his sway.

When Mr. and Mrs. Bicknell, with their boy of 10, return to their beloved field, they will take back the prayerful interest of a host of friends who possibly for the first time have learned of the very great influence of the fine Christian education furnished by this college and these schools.

WINCHESTER LAUNDRIES M. B. A. TO PRESENT MUSICAL REVUE

The members of the Mutual Benefit Association of the Winchester Laundries are presenting on Friday evening, May 16, in the Town Hall a musical revue under the personal direction of Mr. Langdon Matthews.

The production promises to be one of the biggest and best shows that has been staged in Winchester in recent years, for Mr. Matthews has made a great success wherever he has acted as director. The members of the association are entering into their duties with a great deal of enthusiasm, which is a very clear indication of what the result is going to be.

The well-known Winchester Laundries' Orchestra will play not only for the performance but for the dancing which follows.

Mrs. Robert H. Eason, who was operated upon at the Winchester Hospital on Wednesday, is recovering satisfactorily.

WINCHESTER SAVINGS BANK

26 Mt. Vernon Street

Incorporated 1871

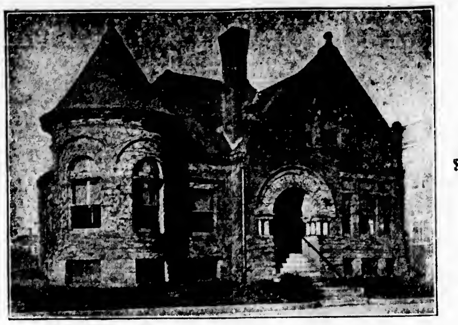

Resources $2,850,000

This Bank is a Mutual Savings Bank incorporated under the laws of the Commonwealth of Massachusetts and is operated solely for the benefit of its depositors.

MONEY DEPOSITED

on or before the third Wednesday of each month will draw interest from that day.
We will be pleased to have you open an account with us.
We have money to loan on first mortgages.

Business Hours—8 A. M. to 3 P. M. **Saturdays—8 A. M. to 12 M.; 6 to 8:30 P. M.**

HARRY C. SANBORN, President ***WILLIAM E. PRIEST, Treasurer***

Telephone Winchester 0030

YE LITTLE OLD FOLKS' CONCERT

The celebration of National Music Week by the Winchester Public Schools opened Monday evening with "Ye Little Old Folks' Concert," a cantata in two parts by Polly Simpkins, presented by pupils of the Wadleigh School. The performance was thoroughly enjoyed and heartily applauded by a good-sized, enthusiastic audience, who paid tribute to the pretty old-fashioned scene, the quaint old-time costumes and colored wigs, and the tuneful melodies. The costumes were prepared, for the most part, in the sewing classes under the direction of the sewing teacher. Miss Elizabeth Knight. The operetta, like the other events of our Music Festival, was planned and given under the direction of the supervisor of music, Miss Jessie M. Hagar.

The program:

Characters

Job Harkins, Leader . . . Robert Drummond
Granny Lumkins . . . . Marjorie Swift
Fidgety Susan . . . Mary Brown
Sleepy Cherub . . . Ronald Olmstead
Corporal . . . . Richard Bowe
Marjorie, Dorothy, two spinsters, Mary Tibbets, Virginia Hart
Two Quakers, Marjorie Mobbs, Ernest Smith
Brother Samuel . . . . . . George de Cornolis
Sister Prudence . . . . Barbara Bodge
A Band of Tinkers, Chorus of Eighth Grade Boys
A Visiting Choir, Eighth Grade Mixed Chorus
Singing School Chorus, Seventh Grade Group of 60 Voices

Program

PART I

(At the Home of Marjorie and Dorothy)

Tea Song . . . . Marjorie and Dorothy
"O, Do You Think", Corporal, Marjorie and Dorothy
"At Different Times o' the Year" Granny Lumkins

Interlude

Minuet . . . . 12 Wadleigh School Pupils
Orchestra Selections, Wadleigh School Orchestra
Led By Samuel Farber
Accompanist, Elizabeth Clark

PART II

(The Singing School)

"Let Not the World's Deceitful Snares", Chorus
Victory to Saratoga . . . . Chorus
Sue's Song . . . . Fidgety Susan and Chorus
The Tinker's Song . . . . Company of Tinkers
Granny's Song . . . . Granny Lumkins
"We All Love One Another" . . . . . . Chorus
Cousin Jedediah, Brother Samuel and Chorus
The Whistler . . . . Chorus
The Quakers' Song . . . . Two Quakers
"Love Your Neighbor" . . . . Visiting Choir
Revolutionary Tea . . . . . . Sister Prudence
"Sound the Loud Timbrel" . . . . . . Chorus
Auld Lang Syne . . . . Everyone
Accompanist, Mrs. Marie Ellis Beveridge

Mrs. David N. Skillings is recovering from her recent severe illness. She was able to be out for a short time on Tuesday.

The Star received this week several copies of "The Idaho Yarn," the paper issued by the crew of the U. S. S. Idaho "spun by the crew, for the crew." The papers were issued severally at Colon, R. P., and en route San Pedro, Cal. These interesting papers were sent by Benjamin Edwards, son of "Ben" whom you call every zero morning through the winter to thaw out your water pipes. Ben the Sailor, is a member of the Idaho's crew, and is seeing the world under the supervision of Uncle Sam. The Star extends thanks for his courtesy.

A lady was once giving a lecture in a small town on Spiritualism. She said that she had lately got in communication with her deceased husband, and that he asked for cigarettes.

"But," she said, "I am at a loss to know where to send them."

"Well," exclaimed an Irishman in the crowd, "when he did not ask for matches you ought to know where to send them."

Radio maps are in—35 and 50 cents. Wilson the Stationer.

AUTOMOBILE FIRE INSURANCE

NO AUTOMOBILE IS IMMUNE FROM LOSS!

Wherever there is GASOLINE, OIL and ELECTRICITY there are possibilities of FIRE.

INSURANCE COMPANIES PAY MILLIONS OF DOLLARS ANNUALLY FOR FIRE LOSSES ON AUTOMOBILES.

Regardless of the most careful use or upkeep, BACK-FIRES and SHORT CIRCUITS will occur, ENGINES WILL OVERHEAT, MUFFLERS WILL EXPLODE, CARBURETORS, MACHINERY and ELECTRICAL EQUIPMENT will GET OUT OF ORDER, and FIRE may result, PARTIALLY OR TOTALLY DESTROYING THE CAR.

In addition to the foreging, which are some of the inherent FIRE hazards, there is also the possibility of PARTIAL or TOTAL LOSS of a car due to a FIRE IN THE GARAGE in which the car is usually kept, or fire SPREADING FROM ADJOINING EXPOSURES to such garage, or FIRE IN A REPAIR SHOP, PAINT SHOP, BODY SHOP, or in a garage, or other building where the car may be temporarily housed WHILE TOURING OR AWAY FROM HOME.

OUR POLICY COVERS FIRE DAMAGE TO YOUR CAR ARISING FROM ANY CAUSE WHATSOEVER, WHEREVER IT MAY BE, IN A BUILDING OR ON THE ROAD.

By epuipping your car with an approved Fire Extinguisher you may reduce the cost of your Fire Insurance.

OUR POLICY IS A GUARANTEE OF FAIR ADJUSTMENT AND PROMPT SERVICE IN THE EVENT OF A LOSS.

Dewick & Flanders

INSURANCE

40 BROAD ST., COR. MILK ST. BOSTON 1, MASS.

FOR WINCHESTER STAR

In a recent issue of the Winchester Star an outline of the Junior Extension of what is better known as the Boys' and Girls' Club work was given.

The Junior work is only one phase of the Middlesex Extension Service. There are many ways in which this organization can assist citizens of this town in developing a more satisfying home life. There are several things that Winchester may desire and which can be carried out by the Agricultural Department. A demonstration garden showing what can be done under local conditions in the way of home vegetable gardening could be laid out and carried on to advantage. Instruction can be given in grading and seeding new lawns also in setting out and care of shrubbery and small fruit.

The Home Department has so many projects that might interest Winchester that it may be best to see just what Winchester women may desire before suggesting what may be carried on. The popular projects in many towns are home management, millinery, elementary and advanced clothing construction, nutrition and renovating of many kinds of household furniture.

MEDAL PLAY AT COUNTRY CLUB

Saturday's tournament at the Winchester Country Club was an 18-hole medal play. Both net and gross figures resulted in a tie. P. W. Dunbar and Claude M. Crafts turning in a 69 for the former and J. A. Wheeler, Jr., and P. W. Dunbar each going around in 84 for gross.

The results:

P. W. Dunbar	81	69
C. M. Crafts	88	69
F. A. Burnham	98	70
E. A. Kelley	98	70
H. N. Bernard	97	71
R. H. Boutwell	97	73
J. E. Byron	87	73
I. S. Hall	94	74
J. A. Wheeler, Jr.	84	74
P. R. Perry	92	74
R. B. Neiley	85	75
A. M. Bond	87	75
E. B. Smalley	105	75
F. M. Smith	101	75
L. W. Barta	87	76
R. L. Palmer	111	79

NOTICE OF DISSOLUTION OF PARTNERSHIP

The partnership neretofore existing between John Piccolo and Fred J. Piccolo under the firm name of Piccolo Bros., having a place of business at 553 Main street, Winchester, Massachusetts, is hereby dissolved by mutual consent.

The business will be continued under the name of Piccolo Bros., by John Piccolo, who assumes all liabilities and will collect all debits.

John Piccolo

my2-3t

DEBATING TEAM

As the result of a preliminary debate George Salyer, Richard Clark, and Norman Ash have been chosen as the varsity debating team of the W. H. S. Very soon they are to debate with the Melrose High team on the recognition of Russia by the U. S.

Members of the Winchester Branch, Mass. Catholic Women's Guild, received Communion in a body at the 8 o'clock mass in St. Mary's Church Sunday. The branch held a memorial service for Mrs. Johanna Glendon, a director of the club, who died recently, last night at Knights of Columbus Hall.

PIGS RUN TO ESCAPE FROM WOODLAND FIRE

Bad Blaze in the Hill District

Several of the so-called "hill-toppers on the west side of the town, engaged in a pig-chase late Monday afternoon, when a score of porkers ran wild during a fire on the woodland of John Irwin, a farmer, who lives on Ridge street, near Andrews Hill. It was a few hours before all the pigs were rounded up and placed in another pen. Several of them got smoked a bit and one of them was considerably scorched.

The fire started in what is called Dark Pines Grove and burned over six or seven acres on the Arlington side. It is believed to have started by boys camping. Several big pines were badly damaged by the fire which was fought by the local firemen.

WILL HEAR NOTED ASTRONOMER

The members of Winchester Royal Arch Chapter and their friends will have a treat in store for them when they attend the coming meeting on May 16. At this time Mr. Leon Campbell, astronomer at Harvard observatory, will give his lecture "Through the Heavens With a Camera." This will be illustrated by a splendid collection of stereopticon slides of the intensely interesting telescopic objects, including nebulae and star clusters, some of which are obtainable only by long photographic exposure through the largest telescope.

The tickets for the evening may be obtained of the officers of the chapter, the evening being open to members and their invited guests.

PARKED AUTOS DANGEROUS

There have been many complaints of parked autos on the Mt. Vernon street hill, and Tuesday evening as little "Billy" Meek, son of Mr. and Mrs. Charles W. Meek of 5 Myrtle street stepped out from in front of one, he came very near being killed. Only the prompt action of Miss Virginia Mosman, who was driving by, saved him. As it was he received a bad bump on his head and injuries to his foot.

Miss Mosman was driving down the hill and "Billy" was standing in front of the parked car. Neither one knew of the other. When "Billy" suddenly walked out from the car he stepped directly in front of Miss Mosman. She ran her car onto the sidewalk to avoid hitting him but one fender struck him a glancing blow on the head, knocking him down.

He was taken into the residence of Mrs. R. E. Naumberg, who gave him efficient attention and called Dr. Cunningham. An examination revealed no broken bones or serious injury.

NEW PRINCIPAL IN CHARGE

Principal Wade Grindle, newly appointed to the High School, took charge of the school Monday morning. He will remain in charge of the school from now on.

Mr. and Mrs. Harry Winn spent the past week at their summer cottage at Lake Winnipesaukee, returning home Sunday.

Khaki Pants at Barne's

AUTO LIMERICKS

By CLARK NEWTON

There once was a poor little runt
So doleful we called him "The Grunt."
But we fixed up his car
And he beams like a star
Folks call him by name "Mister Hunt."

HUNT HUNTS US UP TO THANK US

He was surprised at the way we brought his car back to perfect performance and at the smiling smallness of our bill. Remember our address when you think of Repairs.

CENTRAL GARAGE

REPAIRS and SUPPLIES

WINCHESTER CENTER TEL. 1378

J. Johansen Raymond D. Morrison

AWNINGS TENTS FLAGS

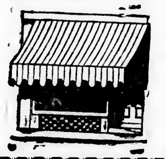

Phone Richmond 1615 and our representative will call, take measurements and show you the latest and most up-to-date patterns and styles.

We manufacture and sell direct to you
An Old and Reliable House with Service

GEORGE T. HOYT CO.

52 South Market Street, Boston

ap25-8t

WEDDING PRESENTS WEDDING PRESENTS

INDUSTRIAL ARTS SHOP

Charles Street at Mount Vernon, Boston
FEATURING PRODUCTS OF THE NORTH BENNET STREET INDUSTRIAL SCHOOL AND IMPORTATIONS

Lighting Fixtures	Italian Pottery
Venetian Glass	Spanish Pottery
Table-ware	Pottery Sculptures
Vases and Candlesticks	Imported Jewelry
Small Tables	Diner Favors
Embroidered Linen	Small Brocades
Homespuns for Dresses and Scarfs	Hangings
Children's Dresses	Jamori Gold Block-prints

VISITORS WELCOME

WEDDING PRESENTS WEDDING PRESENTS

WEDDING PRESENTS WEDDING PRESENTS

f29-12t

$5

Will put in an electric floor plug in any room on the first floor of your house.

E. C. SANDERSON

THE ELECTRICIAN

TEL. 0300

my12-tf

WE CAN CLEANSE YOUR BLANKETS IN TWO WAYS

The season of the year is approaching when you will want to have your blankets cleansed so that they will be ready for use when the cold weather comes again next season.

We have two systems of cleansing blankets. Both of them are good. But one of them is a little better than the other.

Ask our representative the next time he calls, or telephone to our Sales Department, asking us to explain the difference and to quote prices.

The WINCHESTER LAUNDRIES

TEL. WINCHESTER 0390

ORDER YOUR

MONUMENTAL WORK

—*for*—

MEMORIAL DAY

NOW

AVARD L. WALKER

570 WASHINGTON STREET WINCHESTER

ap25-tf

Now is the time

AND NOT THE MIDDLE OF THE WINTER

To Instal That Oil Burner

You know all about the price of coal, but do you know about the OLIVER OIL HEATER

It gives continuous service and satisfaction. No ashes, smoke or dirt. Always on the job—AND IT IS NOT EXPENSIVE.

Let us tell you about it NOW—before next winter, when the rush of orders delays installation.

KIMBALL & EARL

TELEPHONE 1365 WINCHESTER, MASS.

ja11-tf

$250,000 for the Winchester Hospital in 10 Days

Chocolates & Bon Bons

SELECT YOUR OWN ASSORTMENT

CLARA CATHERINE CANDY

A. A. Morrison

544 MAIN ST., WINCHESTER PHONE 0966

s14-tf

Drummond's CASH Market

FRESH KILLED FOWL, lb.	40c
FRESH PORK TO ROAST, lb.	25c
CHOICE TOP ROUND, lb.	45c
FANCY SIRLION ROLL ROAST (no bone), lb.	45c
FANCY MILK FED VEAL, lb.	35c

KNIGHT'S PHARMACY

TOILET ARTICLES OF REFINEMENT

WINCHESTER SQUARE WEST, AT CHURCH STREET

244 Metres

ARE you listening to WTAT? We're trying in a modest way to make it worth while.

"The Friendly Glow"

EDISON LIGHT OF BOSTON

Winchester Riding School
Harry Good, Prop.
Well Broken Horses and Ponies
Personal Supervision
Tel. 51189
a22-tf

0300
THATS MY TELEPHONE
SANDERSON
ELECTRICIAN

Thomas Quigley, Jr.
Teamster, Contractor and Stone Mason
PAVING, FLOORING, ROOFING
In Artificial Stone, Asphalt and All Concrete Products
Sidewalks, Driveways, Curbing, Steps, Etc.
Floors for Cellars, Stables, Factories and Warehouses
Estimates Furnished
18 LAKE STREET

TALKING MACHINES REPAIRED
HERBERT B. KELLOGG
34 CLEVELAND STREET
ARLINGTON, MASS.
Tel. 881-W my13tf

NEWTON A. KNAPP & CO.
Insurance Agency
137 Milk Street BOSTON Tel. Main 5244 | 8 Chestnut Stree WINCHESTER Tel. 1294

AWNINGS
Tents and Flags Wedding Canopies Upholstering, Furniture Repairing, Mattress and Shade Work
A. E. BERGSTROM
2 Thompson Street Tel. 0357-W
mh21-tf

David Robinson's Sons
Established 1876
GARDENERS
We Lay Out and Plant Old Fashioned Perennial Gardens.
Also Grading and Laying Out Grounds, Construction, Shrubbery Borders, Flower Beds, Drives, Lawns, etc.
All Kinds of Nursery Stock For Sale. Pruning of Trees and Vines.
We can refer to Mr. Andrew Hunnewell, Mr. George Willey, Mr. Clarence Warren, Mr. Page, Mr. Moseley, Mr. Marston, Mr. G. Nelley, Mr. Walter Martin, Mr. Frank Getty, Mr. Royal Wentworth, all of Winchester.
Res.: Revere Beach Parkway Everett
PHONE EVERETT 0127
ap4-tf

Established 1860
Hill's China & Glass Repair Shop
Fine China, Glass, Bric-a-Brac, Bronzes and Silver Ware
REPAIRING
Telephone Congress 3167
120 Tremont St., Boston, Mass.
mh21-12t

WEYMOUTH and GILLIS
PAINTERS and DECORATORS
Shop—14 Swan St., Medford
TEL. MYSTIC 0304-M—1238-J
ap11-12t*

First Meerschaum Pipe

The first meerschaum pipe was made 200 years ago by a Hungarian shoemaker, who was a clever wood carver.

CALUMET TOURNAMENT

Only Postponed Matches Remain to be Rolled

The regular schedule of games in the mixed bowling tournament at the Calumet Club closed last evening, but there are still a few postponed games to be rolled. A contest over second and third position remains, together with the never ending fight to "get over the bread line." A last minute record was made on Monday evening, when Mrs. Frank E. Rowe raised the high single for the ladies from 115 to 119. She rolled a fine string, making three successive strikes. Otherwise, Monday night's matches were chiefly productive of low scores. Mrs. Hayward rolled a nice game with a total of 169 on an 86, and Mrs. Dickson rolled even better with 172 on 96. Mrs. Brown got a string of 80. Sanford rolled 104 and Brown and Ambler 102 each. Team 15 got two points from 10, the latter taking one by two pins, and team 11 two from 17, the latter winning one by three pins. The scores of the 2 vs. 16 match were not available.

The scores:

Team 10 vs. 15

TEAM 15

Mrs. Brown	80	61	141
Mrs. Corey	71	68	139
Mrs. Jacobs	66	78	141
Mrs. Hayward	86	83	169
Mr. Brown	102	96	198
Mr. Corey	75	82	157
Mr. Hayward	82	91	173
Mr. Jacobs	85	93	178
Handicap 5 pins			
	652	657	1309

TEAM 10

Mrs. Richardson	62	62	121
Mr. Richardson	86	86	172
Mrs. Hartford	59	76	135
Miss Brown	69	67	136
Mrs. Dickson	76	96	172
Mr. Hartford	89	85	174
Mr. Dickson	76	93	169
Mr. Brown	83	94	177
	600	659	1259

Team 11 vs. 17

TEAM 11

Mrs. Barnard	73	87	160
Mrs. Ambler	61	65	126
Mrs. Main	61	62	123
Mrs. Sanford	66	66	132
Mr. Barnard	95	89	184
Mr. Ambler	103	96	199
Mr. Main	71	79	150
Mr. Sanford	82	104	186
	642	618	1260

TEAM 17

Mrs. Rowse	65	65	130
Mrs. Winship	75	67	142
Mrs. Kelley	65	63	178
Mrs. Garner	62	69	131
Mr. Rowse	77	77	154
Mr. Kelley	71	76	150
Mr. Garner	89	98	187
Mr. Winship	76	xx	xxx
Handicap 32 pins			
	615	xxx	xxxx

Matches on Tuesday evening resulted in team 13 winning three points from 4 and 20 three from 7. Scores of teams 1 and 14 were not available. As a rule figures were low. Newman rolled a fine match, making 233 for a total and 135 for high single. Sargeant rolled 209 with 105, while Hurd made a string of 114 and Smith one of 102. Miss Giles led the ladies, her 162 with 85 being high. Mrs. Newman rolled an 85, Mrs. Sargeant 83, Mrs. Goddu 82 and Mrs. Robinson 82.

The scores:

Team 4 vs 13

TEAM 13

Mrs. Hildreth	61	79	140
Mrs. Goddu	82	63	145
Mrs. Emerson	73	50	123
Mrs. Smith	54	69	123
Mr. Hildreth	92	89	181
Mr. Goddu	83	79	162
Mr. Emerson	84	99	183
Mr. Smith	79	97	176
Handicap 27 pins			
	635	652	1287

TEAM 4

Mr. Smith	102	76	178
Mrs. Smith	73	71	141
Mrs. Taylor	66	78	144
Mrs. Hurd	75	73	148
Mr. Rohrman	75	78	153
Mr. Hurd	81	114	195
Mr. Taylor	86	87	173
Mrs. Rohrman	49	49	98
	607	626	1233

Team 7 vs 20

TEAM 20

Mrs. Crowley	70	66	136
Mrs. Aikens	64	68	132
Mrs. Begien	77	78	155
Mrs. Sargeant	63	83	146
Mr. Crowley	75	92	167
Mr. Aikens	87	66	153
Mr. Begien	89	81	170
Mr. Sargeant	105	104	209
Handicap 49 pins			
	679	687	1366

TEAM 7

Miss Giles	77	85	162
Mr. Weed	80	77	157
Mrs. Robinson	73	82	155
Mr. Robinson	83	83	166
Mrs. Capron	61	75	136
Mr Capron	82	81	163
Mrs. Newman	74	85	159
Mr. Newman	135	98	233
	665	666	1331

The ladies were the heavy rollers in Wednesday night's matches in the mixed bowling at the Calumet Club, many of them rolling considerably over the men. There was much interest in the matches. Team 10 won two points from 19, 16 all three from 12 and 2 two from 6, most of the strings being close. Mrs. Dickson was high lady with 174 on 100. She was followed by Mrs. Smalley with 172 with 94, Mrs. Carleton 171 with 92, Mrs. Messenger 169 with 92, Mrs. Adriance 166 with 93, Mrs. Bateman 164 with 90, Mrs. Sittinger 164 with 88, Mrs. Crafts 164 with 84, Mrs. Rowe 162 with 83 and Mrs. Blank 93. Mr. Aseltine rolled the best score for the men, making 235 with 130. Other good figures were: Dickson 216 with 122, Heaton 212 with 113, Stephenson 203 with 112, N. W. Purrington 201 with 101, Fenno 117, Goldsmith 111, Dumper 106, Crafts 104, Brown 103, Hartford 100.

The scores:

Team 10 vs 19

TEAM 10

Mrs. Richardson	64	64	128
Mr Richardson	86	86	172
Mrs. Hartford	64	73	137
Miss Brown	66	76	142
Mrs. Dickson	74	100	174
Mr. Hartford	100	78	178
Mr. Dickson	94	122	216
Mr. Brown	103	92	195
	651	691	1342

TEAM 19

Mrs. Purrington	67	67	134
Mrs. Swift	69	71	140
Mrs. Messenger	92	77	169
Mrs. Blank	93	63	156
Mr. Swift	77	86	163
Mr. Messenger	72	80	152
Mr. N Purrington	100	101	201
Mr Blank	80	86	166
Handicap 8 pins			
	658	639	1297

Team 12 vs 16

TEAM 16

Mrs. Adriance	73	93	166
Mrs. Dumper	49	49	98
Mrs. Rowe	79	83	162
Mrs. Kenerson	68	65	133
Mr. Rowe	70	86	156
Mr. Dumper	106	70	176
Mr. Adriance	79	85	164
Mr Kenerson	85	89	174
Handicap 71 pins			
	680	691	1371

TEAM 12

Mrs. Sittinger	88	76	164
Mrs. Goldsmith	58	58	116
Mrs. Emery	67	72	139
Mrs. Aseltine	66	71	137
Mr. Sittinger	91	62	153
Dr. Emery	85	96	181
Mr. Aseltine	105	130	235
Mr. Goldsmith	88	111	199
	648	666	1324

Team 2 vs 6

TEAM 2

Mrs. Smalley	94	78	172
Mr. Crafts	101	93	197
Mrs. Stephenson	67	65	132
Mr. Smalley	80	95	175
Mrs. Heaton	63	70	133
Mr. Heaton	99	113	212
Mrs. Crafts	80	84	164
Mr. Stephenson	112	91	203
	699	689	1388

TEAM 6

Mrs Fenno	79	48	127
Mr. Whitney	78	80	158
Mrs. Whitney	79	78	157
Mr. Fenno	117	82	199
Mrs. Carleton	79	92	171
Mr. Bateman	86	80	166
Mrs. Bateman	74	90	164
Mr. Carleton	90	77	167
Handicap 23 pins			
	705	650	1366

WINCHESTER DEFEATS LEXINGTON

Wednesday afternoon the Winchester High baseball team trimmed the Lexington team to the tune of 7-0. The first five innings were slow. Winchester made two runs in the first inning and then sat still. The minute-men were rather sleepy and made several bad errors at the start. A Winchester player got on first because the Lexington man forgot that he had to touch the base, and a Winchester player got home safely in the same way. A little excitement was furnished in the third, when Fitzy sent the second baseman sailing through the air; soon players will learn not to stand on the base line when that boy is running in. In the next inning there were two noteworthy catches: Melly got a foul awy back by the Lexington players' bench; and Kelly, the Lexington center fielder, caught a hit of Melly's that would have been good for a three bagger.

In the sixth inning the fun began. Harrold got to first. Melly was hit and took first. O'Donnell walked to first on balls. Robinson came up to bat and made a good hit bringing in Harrold. The bases were full and there were no outs. John Dolan and Francis Tansey hit out two good flies but they were both caught. The excitement was then over but in the meantime Melly and Robinson had scored.

In the eighth, coach Roberts took out Tansey so that he would not be used up for the game Saturday, and put in Kendrick. Tansey played a good game not allowing any hits. When the local boys came up to bat, O'Donnell got to first and stole second. Then Robinson made a nice two base hit bringing in O'Donnell. Dolan hit a fly which was caught. Kendrick got out at first, and Flaherty struck out, but not before Robinson had scored.

In the ninth, both Flaherty and Robinson made a good catch. Robinson was one of the outstanding players of the game. While Kendrick was pitching he allowed no hits.

Mr. Grindle, the new High School Principal, was right down on the players' bench showing that he is really interested in the school athletics.

The summary:

WINCHESTER

	ab	bh	po	a	e
T. Dolan, cf	4	0	1	0	0
Tansey, p	4	0	1	1	1
Kendrick, p	1	0	0	1	0
Flaherty, 2b	5	1	5	5	0
Fitzgerald, 1b	3	0	7	0	0
Harrold, lf	4	1	0	1	1
Melly, c	2	0	9	2	0
C. O'Donnell, 3b	3	1	1	0	2
Robinson, rf	4	2	2	0	0
J. Dolan, ss	4	1	1	3	1
Totals	34	6	27	13	5

LEXINGTON

	ab	bh	po	a	e
Kelly, cf	4	0	3	0	0
Biggi, c	3	0	6	1	2
Lychard, 3b	4	0	0	5	1
Mollory, 1b	3	0	12	0	1
Collins, ss	4	0	0	2	3
McMamera, lf	3	0	2	0	0
Gaffney, p	3	0	0	2	0
Ryan, rf	1	0	0	0	0
Stetson, rf	0	0	0	0	0
Molly, 2b	2	0	1	3	1
Totals	27	0	24	13	8

Innings	1	2	3	4	5	6	7	8	9	
Winchester	2	0	0	0	0	3	0	2	x	—7

Runs: T. Dolan, Harrold, Fitzgerald, Melly, O'Donnell, Robinson 2. Base on balls: off Gaffney 3, Tansey 4, Kendrick. Struck out: by Gaffney 3, by Tansey 7. Wild pitch: Gaffney. Double play: Flaherty to J. Dolan to Fitzgerald. Passed balls: Biggi 2. Hit by pitcher: Melly by Gaffney. Time 2hrs. Umpire Surrettee.

PENTUCKET EVENED IT UP

The Pentucket Club of Hoverhill paid a return visit to the Calumet Club and bowled a match with a group of local club men last Saturday night, evening scores up for the first match rolled a fortnight ago at Pentucket. The visitors scores three out of four points, and as Calumet won a like number before, the honors rest even. Calumet rollers took a big slump, and rolled away below their average. Heaton was the only man to score anything of interest, he making a total of 303, with 107 for his best string. Locke of the visitors was high roller, totalling 332 with 116 for high single. After the match refreshments were served.

The scores:

PENTUCKET

Pulsifer	90	96	94	280
Folsom	109	80	101	290
McIntosh	81	107	93	281
Adams	91	79	86	256
Locke	116	115	101	332
	487	477	475	1139

CALUMET

Goldsmith	88	107	99	291
Heaton	105	107	91	303
Peterson	92	93	77	262
Taylor	85	105	94	284
Stephenson	105	85	99	289
	475	497	460	1432

MIXED BOWLING DINNER THE 21ST

Announcement was made on Tuesday evening that the annual dinner of the teams which have taken part in the mixed bowling tournament will be held at the Calumet Club on the evening of Wednesday, May 21, at 6:30 o'clock.

This is one of the big events of the late spring at the club, the dinner being furnished bp the losing teams in the tournament. The prize winners will be announced at this time and the prizes awarded.

Marbles at Wilson's the Stationer.

JAMES A. McDONOUGH

4 FRANKLIN STREET, STONEHAM — Telephone Stoneham 0297, 0298, 0299
587 MAIN STREET, WINCHESTER — Telephone Winchester 0474

FANCY HEAVY BEEF ROAST
FACE RUMP, lb....... 38c
BACK RUMP, lb....... 35c
BOTTOM ROUND, lb... 32c
TOP OF ROUND, lb.... 35c
UNDER CUT, lb.... 25c-28c
AITCH BONE, lb....... 22c
BONED SIRLOIN, lb... 50c
RIB ROAST, lb.... 30c, 35c

LAMB
LEG OF LAMB, lb...... 42c
LEG AND LOIN, lb...... 38c
LOIN OF LAMB, lb...... 38c
RIB LAMB CHOPS, lb.. 50c
KIDNEY LAMB CHOPS lb. 65c

PORK
ROAST PORK, lb....... 25c
PORK CHOPS, lb... 30c-35c
FRESH SAUSAGE, pkg 30c
FRESH SHOULDERS, lb 18c
DEERFOOT SAUSAGE, pkg. 40c

POULTRY
CHICKENS, large, lb... 48c
FOWL, 5-lb. av., lb...... 42c
VEAL to Roast, clear, lb. 30c

CORNED BEEF
FANCY BRISKET, lb... 35c
LEAN FLANK, lb...... 15c
THICK END, lb.. 23c to 28c
RIB END, lb........... 20c
SPARE RIBS, lb........ 12c

HAM
SCOTCH HAM to boil, lb 40c
SHANK HAM, 5-7 lb. av. 20c
FACE HAM, lb......... 28c
SCOTCH HAM to fry, lb 45c
HAM to fry, lb.......... 35c

SHOULDER
SMOKED SHOULDERS, lb. 15c
CORNED SHOULDERS, lb. 17c
FRESH SHOULDERS, lb. 18c

FISH OF FINE QUALITY

FRESH VEGETABLES EVERY DAY
NEW CABBAGE
SPINACH
GRAPEFRUIT
NEW CARROTS
NEW BEETS
DANDELIONS
LEMONS
CELERY
LARGE ORANGES
GREEN PEPPERS
HOT HOUSE LETTUCE
APPLES
PARSNIPS (spring dug)
RHUBARB
TOMATOES
MUSHROOMS
CRANBERRIES
CUCUMBERS
ASPARAGUS

Saturday Specials
SMALL FOWL, lb.................. 38c
FRESH SHOULDERS, lb............ 18c
BOTTOM OF ROUND, lb............ 32c
FOREQUARTERS OF LAMB, boned if desired, lb........................ 22c

WINCHESTER WINS

The first league game for Winchester was played on Manchester Field on Saturday. Melrose was the opponent and although they put up a good game and held Winchester to five hits the local boys came through with a 3 to 0 win, which starts the boys out well for the coming season.

Tansey pitched a wonderful game, striking out 16 men out of 29 who faced him, and holding the opponents to only 2 hits.

The boys showed the hard practice which they have gone through this week by making only one error against 12 on Wednesday.

Fitzgerald received quite a bad eye when a foul off the end of his bat struck him beside the eye.

Flaherty and Melly played a good hitting game as well as a fine defense. Each of them knocked out two hits. John Dolan was another, playing in O'Donnell's place at shortstop and although he had no chances he was just where he was expected to be every time.

Charlie O'Donnell, running for Fitzgerald in the sixth and eighth scored the third run, so, although he didn't play he had a part in the defeat.

The cheering section had its part in winning the game and although it fell down once or twice it showed fine spirit throughout the game and the cheer leader wishes that more people would gather around the firstbase bleachers and help with the noise.

The lineup:

WINCHESTER H. S.

	ab	bh	po	a	e
T. Dolan, cf	3	0	0	0	0
Tansey, p	4	0	2	1	1
Flaherty, 2b	3	2	0	2	0
Fitzgerald, 1b	3	1	8	2	0
Harrold, lf	4	0	0	0	0
Melly, c	4	2	13	3	0
L. O'Donnell, 3b	2	0	2	0	0
Robinson, rf	4	0	1	0	0
J. Dolan, ss	2	0	0	0	0
*C. O.Donnell	0	0	0	0	0
Totals	29	5	†26	8	1

MELROSE H. S.

	ab	bh	po	a	e
Simpson, cf	2	0	3	1	0
Delano, 3b	4	2	1	4	1
Lloyd, rf	4	0	1	0	0
Shaw, 1b	4	0	7	0	0
McGinty, ss	3	0	4	2	0
Von Klock, lf	3	0	1	0	0
Reardon, c	3	0	4	1	1
Barrett, p	3	0	1	0	0
Murphy, 2b	3	0	2	1	0
Totals	29	2	24	9	2

Innings	1	2	3	4	5	6	7	8	9	
Winchester	2	0	0	0	0	1	0	0	x	-3

Runs: Winchester 3. Passed balls: Reardon. Base on balls: off Barrett 6, Tansey 2. Struck out: by Barrett 4, Tansey 16. Double play: T. Dolan to J. Dolan. Time: 1hr. 55min. Umpire: Surrette.

*ran for Fitzgerald in 6th and 8th.
†one out on foul bunt, third strike.

MISSION UNION

The regular meeting of the Mission Union will be held at the First Congregational Church on Tuesday, May 13, from 10 a. m. to 4 p. m.

Board meeting at 11 a. m., business meeting at 2 p. m.

The luncheon at 12:30 is in charge of Miss Beatrice Putnam and Mrs. John Haartz. They should be notified if guests are to be there.

Miss Esther Kokinen, Finnish field secretary for the Massachusetts Home Missionary Society, will speak on "Intimate Contact With New America."

Leader in Cocoa Industry

For 200 years Holland has been a leading factor in the cocoa industry. Today Amsterdum alone has 18 factories engaged in the manufacture of cocoa and chocolate.

Give Cheerfully

We should give as we would receive, cheerfully, quickly and without hesitation; for there is no grace in a benefit that sticks to the fingers.—Seneca.

Manners Are Mirror

A man's manners are a mirror, in which he shows his likeness to the intelligent observer.—Goethe.

A Renewed Cadillac is still a Cadillac

BETTER THAN A NEW CAR AT SAME PRICE

I have a number of these *Cadillacs* in various body types, all refinished, in perfect condition, ready to drive, and sold on a 30 day guarantee. Why not secure a fine dependable car by investing in a *Used Cadillac*.

TYPE 61 CADILLAC SEDAN, 5 PASSENGER
TYPE 61 CADILLAC COUPE, 2 PASSENGER
TYPE 61 CADILLAC VICTORIA, 4 PASSENGER
TYPE 61 CADILLAC JUDKINS IMPERIAL SUBURBAN
TYPE 59 CADILLAC TOURING
TYPE 59 CADILLAC VICTORIA
—ALSO A LINCOLN TOURING

Frank D. Stevens
Authorized Cadillac Dealer
75 Centre Street Tel. 3812-W Malden

A Warm Office

Now you can enjoy the charm and comfort of Radiantfire in the office as well as in the home. Amazing heat at low cost. Has all the attractiveness of an open fireplace.

Inexpensive to install and will burn for hours at less than the cost of a shovelful of coal. Wholesome, radiant heat—absolutely odorless. Investigate today.

ARLINGTON GAS LIGHT COMPANY

The HUMPHREY Radiantfire

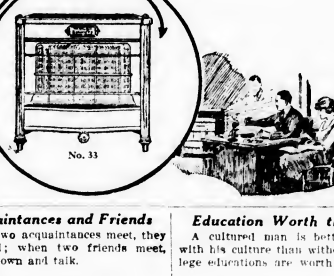

No. 33

Acquaintances and Friends

When two acquaintances meet, they play pool; when two friends meet, they sit down and talk.

Get Along Somehow

Folks have to get along with humankind, somehow; and they do—somehow.

Education Worth the Cost

A cultured man is better satisfied with his culture than without it. College educations are worth the cost.

Three Classes of Men

There are but three classes of men: the retrograde, the stationary and the progressive.

The Winchester Star

THEODORE P. WILSON, Editor and Publisher: WINCHESTER, MASS.

SINGLE COPIES, SEVEN CENTS
Left at Your Residence for One Year
The Winchester Star, $2.50, in advance

News Items, Lodge Meetings, Society Events, Personals, etc., sent to this office will be welcomed by the Editor

Entered at the postoffice at Winchester, Massachusetts, as second-class matter.

TELEPHONE NUMBER 0029

DAILY PHILOSOPHY

Only melting and hammering can temper steel for fine use, only struggle and suffering can give a man the qualities that enable him to render large service to humanity.

Thinking you would like to be kind or successful will not bring you gentleness or achievement.

The arrows of our intention and purposes must have the bow of courage to impel them.

No man need hang around for something to do these days. He can always promote, assail, protect, endure or sympathize,—the choice is yours.

WINCHESTER

National Representatives
8th Congressional District
FREDERICK W. DALLINGER, M. C.
Senators in Congress
SENATOR HENRY CABOT LODGE
SENATOR DAVID I. WALSH

State Representatives
25th Middlesex District
REP. THOMAS R. BATEMAN
6th Middlesex District
SENATOR CHARLES C. WARREN

LAST NIGHT'S BOWLING

Two games were rolled in the closing matches at the Calumet Club alleys last evening, team 6 taking two points from 11 and 20 all three from 9. Both matches were hard fought from start to finish. Team 6 won its second point on totals by five pins, and team 20 just got by on its first string by one pin. Mrs. Goddard led the ladies with a total of 176 on a string of 96. Mrs. Carleton rolled 167 with 85, Mrs. Whitney 164 with 93, Mrs. Bateman 161 with 87, Mrs. Begien 87 and Mrs. Tucker 81. Sanford led the men with 214 on 117, and Begien rolled a single of 101.

The scores:

Team 6 vs 11

TEAM 6			
Mrs. Fenno	70	71	141
Mr. Whitney	63	80	143
Mrs. Whitney	71	93	164
Mr. Fenno	85	79	164
Mrs. Carleton	85	82	167
Mr. Bateman	83	97	180
Mrs. Bateman	87	74	161
Mr. Carleton	79	78	157
	623	654	1277

TEAM 11			
Mrs. Barnard	[illegible]	78	157
Mrs. Amot[illegible]	[illegible]	[illegible]	[illegible]
Mrs. Main	64	[illegible]	130
Mrs. Sanford	78	58	136
Mr. Barnard	80	86	166
Mr. Ambler	78	[illegible]	[illegible]
Mr. Main	84	86	170
Mr. Sanford	117	97	214
Handicap 12 pins			
	656	616	1272

Team 9 vs 20

TEAM 20			
Mrs. Crowley	72	66	138
Mrs. Aikens	68	69	137
Mrs. Begien	68	87	155
Mrs. Sargeant	63	63	126
Mr. Crowley	83	78	161
Mr. Aikens	73	73	146
Mr. Begien	101	83	184
Mr. Sargeant	95	99	194
Handicap 4 pins			
	627	622	1249

TEAM 9			
Mrs. Goddard	80	96	176
Mr. Goddard	88	84	172
Mrs. Tucker	72	81	153
Mr. Tucker	90	84	174
Mrs. Apsey	68	74	142
Mr. Apsey	67	65	132
Mrs. Lane	78	66	144
Mr. Lane	85	85	170
	628	635	1263

SANITARIUM OPENING

A delightful program in connection with the opening of the New England Sanitarium and Hospital on Tuesday the 13th is now being planned at the Sanitarium. The committee on arrangements is composed of Dr. W. C. Dunscombe, M. D., L. R. C. P. & S. of Edin., Medical Superintendent of the institution; Reverend B. M. Heald, Chaplain and Doctor F. H. Weber, associate physician. The program is to take place May 13, 1.30 p. m. Governor Channing H. Cox will deliver the address of the afternoon, and the C. A. C. Band will give a concert. The Euphonic Male Quartet will be an additional feature of the program. Dr. J. C. Masse of Tremont Temple will read the scripture reading. Rev. R. S. Fries of Boston will offer the dedicatorial prayer, and Rev. E. K. Slade, president of the Atlantic Union Conference will offer the invocation. The Melrose and Stoneham Rotary Clubs are preparing a combination surprise. There will be a wand drill on the golf links. Rev. B. M Heald, chaplain of the institution will be master of ceremonies, and a great day is promised. Fruit nectar will be served from booths stationed about the lawn and it is expected that it will be a gala day in the history of the sanitarium. The public is invited, and the buildings will be open for inspection after the exercises.

"MARY JANE"

May 8, 1924

To the [illegible] Star:

R. G. H. would be very grateful for the information as to the [illegible] and address of a young lady who is called "Mary Jane" by a few friends. Kindly inform me through the Star.

Very gratefully,
R. G. H.

Fine, rich lawn loam. Tel. Win. 1209-M.

A HOME without a mother is in a sad plight. So is a mother without a home.

WILLIAM W. HILL, Agent
The Northwestern Mutual Life Insurance Company
79 MILK ST. Boston
Phone Main 5760 Winchester 418

HOW PROHIBITION AFFECTED CHICAGO STOCK YARDS DISTRICT

Foreign Element More Easily Assimiliating Ideas Under Dry Regime

In reply to the request of "The Union Signal" for my views on prohibition in the Stock Yards district, I wish to state that up to the time of Mayor Dever's administration we had no prohibition. Now, we have prohibition; and with prohibition we have all the blessings that the most sanguine prohibitionist anticipated. Many of the old saloons are rented for other purposes; and they seem to do a good business. The flats in the immediate vicinity of these buildings are now, more than formerly, in demand for residence purposes; and they command a higher rent, for the reason that the objectionable atmostphere has been made more inviting and people now desire to live there and bring up their families; and real estate is, therefore, indirectly boosted.

As the priests call on the people, we remark more neatness and happiness; and the wives o the workingmen say they have now much more money to spend. Formerly, the weekly check was cashed by the father in the drink place; now, it is cashed by the wife, or by one of the small children, in the grocery store; and it comes home in groceries or cash. In ante-prohibition days only a part of it came home. The cases of charity that we have to attend to are few; and they seem to be only accidental, and not chronic, as they used to be; and when the husbands get work, the charity calls cease; and do not begin again as of yore.

There seems to be much less trouble in getting the necessary funds for church work. The Sunday voluntary offerings are two or three times as much as they were under the old license system. There is less sickness among the school children, I presume because they are better fed and better clothed.

People do not move away from the district as of old, for the reason that with well-lighted streets, no disorder, and all business closed about the usual closing hour. the Stock Yards district does not suffer by contrast with other more surburban places. Proximity to the factory, and not being too far removed from the "Loop" obviates the necessity of strap-hanging, morning and evening. All real estate men in this locality acknowledge that prohibition has been a great booster for their business.

Once in a while an old-timer calls to take the pledge against "moonshine." In every case, he is a man who got trained to drink in the old-time saloon. For the life of me, I have not been able to discover newly made drunkards; and when the old ones pass away there would seem to be little prospect of successors.

The politician of today, appealing for votes, must say something. In times past he did not have to advance an idea. A shake of the hand and a drink got him elected.

The so-called foreign element are more easily assimilating American ideas because of the absence of drink. In the past, the strength and attractions of whiskey made the brewer and distiller the leader of these people. Whisky men dominated their ideals and shaped their political activities. Now, since the power over appetite has been broken, they have more time to drink in the fundamentals of American democracy.

During the previous administration, a few of the unscrupulous Chicago-born reaped a rich harvest by securing political protection for the foreign-born saloonkeeper. They protected him from the prohibition law, at a great price. They took his money and destroyed his would-be appreciation for the American manner of government. In prohibition circles, too much has been said about the foreigner as a sinner against prohibition. The foreigner has the respect for the law that he finds in the American-born and in many cases the example given is not the best.

It is to be regretted that papers of the standing of the "Chicago Tribune" should forget the people upon whose subscriptions it has grown fat. Is it possible that an American paper can prosper by steering a course directly against the best American ideals?

Prohibition people should avoid everything that smacks of narrowness on religious matters. The wet rator tells the American people that prohibition is only one of the results of narrow, prejudiced thinking; and that others will follow. If we keep prohibition before the public for just a little longer it will give the lie to all that has been said against it and its originators.

Let us hope that there is enough public spirit in this country to fully appreciate the work that the Dever administration has already accomplished for the people of Chicago.

PLAYGROUNDS REDUCE CHILD ACCIDENTS

Statement Issued by Mrs. Edward C. Mason Appeals for Funds

The following letter from Martha Sprague Mason (Mrs. Edward C. Mason) of Grove street this town, is being published during the coming week under direction of the Playground and Recreation Association of America:

8 Grove street
Winchester, Mass.
May 15, 1924

Dear Mr. Blank:

So long as there are little children who are turned into gutters for their play, exposed to many degrading influences, as well as bodily peril, we must continue our plea for your support of the Playground and Recreation Association of America.

The coming age must assure a better and safer world with life-giving play to such boys and girls. The need of help in promoting the establishment of more play facilities for multitudes of children now bereft of wholesome recreation, was never greater.

For these children will you not join with other . . . . people who are giving $10 to $100 each (or more or less, as they can) to enable America's children to become healthy, happy and useful citizens?

For these boys and girls, your check, payable to the Playground and Recreation Association of America, may be sent to me.

Sincerely yours,
(Signed) Martha Sprague Mason
(Mrs. Edward C. Mason)

The Association says:

Cities are finding that playgrounds reduce the toll in child life taken by increasing street traffic, reports the Playground and Recreation Association of America. Play in the streets has been an important cause of child deaths from automobiles, which the National Safety Council estimates numbered 1134 during 1922 in cities of more than 50,000 population. During the first six months of 1923, 5372 children were killed or injured in New York City streets. A child is killed or injured in the streets of Illinois every eight hours. according to the Council.

Lewiston, Me., population 31,000, reports that not a single child was drowned or killed while playing in the city last summer because of playgroands and play leaders provided by Lewiston Community Service. "There is no doubt that the playgrounds did minimize the street accidents in our city," states a recent report of the Wilkes-Barre, Pa., Recreation Association.

An anonymous donor has offered $100,000 to found a playground in New York City, his object being to take the children off the streets, thus minimizing street accidents and also to afford them opportunities for recreation pursuits which will build up their bodies.

Lacking adequate playgrounds and swimming pools, New Orleans during one year had a record of 11 children killed and 106 children injured in the streets and 59 deaths from accidental drowning. The city is hastening to decrease this destruction by providing ample recreation facilities.

More than 130 cities are protecting their children from the dangers of unsupervised coasting by setting aside streets for this sport whenever there is snow. Municipally supervised siwmming pools and skating rinks are decreasing deaths through drowning.

According to the recreation experts, cities wishing to adequately safeguard their children from the dangers of street play should provide public playgrounds no farther than the following distances from children's homes:

One-quarter mile in the case of children under six.

One-half mile for children from six to 12.

Three-quarters of a mile for boys and girls over 12.

Looking toward adequate space for safe play in growing communities, William E. Harmon and other leading realtors advocate that 10 per cent of every new real estate development of five acres or more be reserved for parks and playgrounds.

NEWSY PARAGRAPHS

Officer William Cassidy of the police force picked up four runaway boys last evening at 8 o'clock, they having run away from the school for feeble minded children at Waverly. The school authorities were notified and the truants taken back.

Messrs. Frederick C. Noonan and George W. Kitchen, proprietors of the Park Battery Station, have moved their business to 583 Main street, just north of the railroad crossing. They handle the well known Vesta Battery, and are prepared to charge, rebuild and repair all kinds of batteries.

Tickets for the Bridge, Mah Jong and Garden Party, to be given under the auspices of the Frances Jewett Repertory Theatre Club, at the Country Club and in the garden of Miss Elizabeth Downs, on Wednesday, June 4, may be obtained from Mrs. W. Holbrook Lowell, tel. 1128, and Mrs. Newton Shultis, tel. 0031. Tables $5, single ticket $1.

The Second Congregational Church will hold a special service on Sunday evening at the church, May 11, to celebrate the event of clearing all indebtedness on the new church site on Washington street, corner Kenwin road. The church people have worked hard and after the Easter drive for funds were able to pay off all but $350 on the land. But a good friend always appears in time of need, and now through the generosity of such a friend the church has been able to reap the fruits of its labor and burn the note of indebtedness remaining on the land. With a beautiful site of land free and clear of all debt, the future looks bright indeed. An invitation is extended to all who have so kindly contributed to make possible this purchase also to all friends of the church to enjoy the evening with us Sunday.

The first class of the Practical Psychology Club will be held at the home of Mrs. John Herbert, 36 Wildwood street, Wednesday afternoon, May 14, from 2:30 to 4:30 o'clock. All those interested in the study of practical psychology are invited to attend this class.

Bring in Your "Wedge" Dollars!

"The Bank That Keeps Faith"

Start them splitting up your *big* needs into small ones, that you can easily take care of.

A Good Saver is a Good Buyer

The man or woman, boy or girl who is interested in havihg a bank account is generally sure of strong credit, and it is astonishing how small savings can turn big troubles into little ones!

Come in and let us talk it over with you. Place this strong, conservative, trustworthy bank at your service.

Winchester National Bank
7 CHURCH STREET WINCHESTER, MASS.
Member Federal Reserve System

SPECIAL for MOTHERS' DAY

BEGINNING FRIDAY MORNING, MAY NINTH
We Shall Offer

Choicest Cut Flowers

Carnations Sweet Peas Roses
Fine Potted Hydrangeas, Marguerites
Fuschias and Geraniums

Get your Pansies, Perennials, Shrubbery and Rose Bushes of Us and Save Money

Blossom Hill Farm
138 CAMBRIDGE STREET
TEL. 0223

Very Quick Murder Trial

In a recent murder trial in Montreal the jury was sworn in, the case presented, and a verdict of not guilty returned, all within a period of ten minutes.

Equipment of Divers

Helmets worn by divers weigh about thirty pounds, their shoes about fifteen and their belts in the neighborhood of eighty pounds.

Cotton From Australia

It has been predicted that within a few years Australia will send a million bales of cotton each year to be used in the Lancashire cotton mills.

Progressive Marriage Law

The Swedish marriage law is considered to be the most progressive marriage law in the world. Under its provisions husbands and wives are placed on exactly the same footing.

Making Calabashes

The calabash, a household heating utensil of the native Hawaiians, was carved out of wood with stone tools and the making required much skill.

Poetry Is Cheap

Remember, young man, that your best girl can buy better ready-made poems than you could write in a thousand years.

Sugar Used in Candy

Three hundred and fifty thousand tons of sugar are used each year in the making of candy in the United States.

Shakespeare's Income

Shakespeare's yearly income, towards the end of his life, was equivalent to $25,000 in present values.

LOCKE'S PHARMACY
"On the Aberjona"
522 MAIN ST. Tel. 1350

M. G. MOFFET & WM. H. McMULLEN
Undertakers & Funeral Directors
Prompt Service Assured Day or Night. Anywhere, Place or Time
TEL. WIN. 0347-M and 0113-J
my2-tf

NOTARY PUBLIC
JUSTICE OF THE PEACE
T. PRICE WILSON
Star Office

BASEBALL
See Today's
BOSTON GLOBE

Marbles at Wilson's the Stationer.

Shares in the 62nd Series Now For Sale

We quote from letters from an old depositor:

Gentlemen:

Your letter in regard to the May subscription of shares just received. I shall be very glad to take ten (10) shares, and thus renew my association with your Co-operative Bank in Winchester.

It first taught me thrift and the compensation for it.

Very truly yours,
Name furnished on application

Gentlemen:

Please find enclosed the signature card and my dues for June. I am wondering if you would be good enough to keep my book at the bank, as formerly, as I am such a busy person, I find it almost impossible to be prompt, if I have to come out to Winchester.

I am glad to have you publish anything I may have written in my letter to you in regard to renewing my subscription. As I said here, I shall always hold your bank in especially warm regard, for it not only taught me the habit of saving, but it released me from worry about the future, and incidentally made it possible for me to spend a delightful summer in Europe.

Very cordially yours,
Name furnished on application

Winchester Co-operative Bank

HOWARD D. NASH, President ERNEST R. EUSTIS, Treasurer

11 CHURCH STREET
WINCHESTER

Ernest L. Thornquist
PIANO TUNER Repairing and Regulating a Specialty. Tel. Con. Best reference.
Office — Butterworth's Jewelry Store
Tel. 1427-M or Reading 914-W
Before 7 A. M. or After 7 P. M.
Organist at the
First Congregational Church, Woburn

Winchester Taxi Service
Telephone 0038
GEORGE KERRIGAN
f22-tf

Sewing Machine Exchange
NEW and USED SEWING MACHINES SOLD ON TERMS
Also—Sewing Machines and Graphophones Repaired, Bought and Exchanged
210 FOREST STREET
WINCHESTER, MASS.
Upstairs—Room 6 Tel. 1119-M

HOME WANTED
On Everett Avenue or nearby. $18,000-$25,000.
Write STAR OFFICE, BOX 1-7.

HELP WANTED

WANTED 7200 Salespeople now MAKE BIG MONEY selling Watkins nationally advertised household products. YOU CAN TOO. Established 1868. Resources $15,000,000. Branches all over U. S. and Canada. Rare CHANCE JUST NOW for City Sales dealers, men or women, full or part time, in town of Winchester and elsewhere. Write today for our practical, sure MONEY-MAKING PLAN. J. R. Watkins Co., Dept. 100, Boston, Mass. my9-2t

WANTED Experienced cook and second maid, no washing. Apply at 19 Lakeview road or tel. Win. 0156. *

WANTED Second maid, Marblehead in summer. Apply to Mrs. G. N. Proctor, 37 Cabot street, tel. Win. 0727.

WANTED Woman for house cleaning. Tel Win 0400.

WANTED Maid for general housework. To go Away for the summer. Tel. Win. 0400.

WANTED Maid for general housework, small family, no washing, 129 Mt. Vernon street. Tel. Win. 0768-W.

TO LET

TO LET Furnished room, bathroom floor; five minutes from center or trolley line, heat and light, comfortable in summer. Business man or woman preferred. Tel. Win. 0597-R. ap11-tf

FOR RENT Nine room modern house, adults only, available June 1, located at 11 Lawson road. Address owner 319 Main street Winchester, tel. Win. 1246. my2-tf

FOR RENT OR SALE Winchester residence, 331 Main street, corner Lawson road. Twelve rooms, two baths, breakfast room and laundry. Every modern convenience. Available after June 1. Shown by appointment. Charles P. Dow, 319 Main street, Winchester, tel. Win. 1246. my2-tf

FOR RENT Furnished or unfurnished, attractive duplex house of 8 rooms, bath and garage June 1. Tel. Win. 0493-R.

TO LET- Apartment in Winchester Chambers on 2nd floor. Apply or communicate with P. O. Box 33, Needham, Mass. my9-2t*

FOR RENT To a business woman, teacher or nurse, room with large closet alcove and laboratory Light housekeeping possible. Tel. Win. 0614-J

APARTMENT TO LET All modern, five rooms, sunparlor, sleeping porch, tile bath, fireplace and a single car garage. Tel. Somerville 9514-M.

FOR SALE

FOR SALE Cement blocks 17 and 18 cents, standard size 29 cents larger size. Call Winchester 0647-M. These prices delivered.

FOR SALE Sohmer Cupid Grand piano Nearly new and in perfect condition. Owner moving to New York, would prefer not to take piano. Phone A Miles Holbrook. my9-2t

FOR SALE Mosler safe, business or household, outside measurements, 39' (height) by 27'x26'. Solid aluminum 8 qt. tea-kettle, two roll-top desks, two other desks; large wool bunting American flag, 8 ft.x12ft; 1 large packing trunk all in excellent condition, will be sold at one-half cost. Can be seen by appointment, tel. evenings Win. 0517-M *

FOR SALE Fresh killed roasting chickens, fowl, broilers and turkeys, delivered to your door; fresh farm eggs 45 cents dozen. Sunny Hill Farm, Stoneham, tel. 0523-M. my9-3t*

FOR SALE Several articles of furniture. Phone Win. 1505-W. *

FOR SALE—Child's go-cart in good condition. Tel. Win. 0091-W.

OLD FLOORS REFINISHED
Have your old floors made new by an electric surfacing machine. Will estimate on old or new floor surfacing. L. C. NEIFORTH, Contractor, Floor Layer, 39 Tremont street, Malden, Tel. Malden 3649-R. ap18-4t

IN BEST LOCATION IN STONEHAM
For Sale—Just completed 6 room house, steam heat, fireplace, breakfast room, large pantry, screened porch 9x15. This home must be seen to be appreciated. Tel. STONEHAM 0435-M. No brokers. *

WE ARE LOOKING FOR A LADY IN WINCHESTER, who would like to earn money, either by all time or definite part time work. She must be of good appearance, preferably well and favorably known.
It is for the purpose of introducing our exclusive hand loomed knit suits for children; and sweaters, skirts, etc., for ladies. These appeal to particular people and are especially adapted to Winchester where fine things are worn and appreciated.
If you think you would like this work and are ready to put into it earnest effort, it will repay you well.
SEE OR WRITE MR. CLARK
457 STUART STREET, BOSTON
Room 205 Tel. B. B. 10751

CAMP NOVELLAH FOR GIRLS
LONDONDERRY, VERMONT
9 WEEKS, JUNE 3 to AUGUST 30, $200
Half Season Regular Camp Rates
MISS HELEN HOWE, Head Councilor, 181 Parkway, Winchester, Tel. Win. 1269
LILLIAN N. JONES,
118 Riverway, Boston, Tel. Regent 2437-M
my2-5t

Bird Acres
For Girls Between 8 and 14
Five hundred acres just off the Mohawk Trail in the Hoosac Mts. Under the supervision of a mother and daughters, college girls. Competent dietitian; fresh vegetables; unusual variety of fruit, abundance of milk, and mountain spring water. Art work, dramatics and music. Bird, tree and flower instruction. Tutoring. Trips to historic places. Enrollment restricted.
Rate: $200 for Season
MRS. L. E. BIRD
247 Highland Avenue
WINCHESTER, MASS.
Tel. Winchester 0033-M
my9-tf

For Girls Over Eight
At private camp, Lake Winnipesaukee, (number limited to four), ideal vacation after June 14th. Beautiful location in pine woods on shore near Wolfeboro. Very careful individual care by mother, and constant supervision of graduate of school of Physical Education. Swimming canoeing, rowing. Lake and mountain trips. $175 for season. Winchester and Boston references.
TEL. ARLINGTON 1105-R
Mornings Before Nine

FOR SALE

FOR SALE Heywood Reed baby carriage, natural color in good condition. Tel. Win 1233-R. *

FOR SALE An old sofa, six feet long in splendid condition. Covered with golden, brown velour Price $50. Tel. Win. 0764-W.

MISCELLANEOUS

TREE SPRAYING for scale and other disease. Care of estates; work about your place. Shrubs and fruit plants for sale. Frank Rego, 15 Harvard street, tel. Win. 0843-R. mh28-tf

START EARLY perenials now. Fox-glove Canterbury Bells, Sweet William and Columbine. Orders taken for choice Dahlias and Cannas Hattie E. Snow, 39 Forest street, tel. Win. 0406-W

POSITION WANTED A married man with six years experience wishes position as chauffeur Tel Melrose 1474-J *

EMPLOYMENT BUREAU Help of all kinds Elmwood Employment Bureau. Tel. Win 0612-W. my9-2t*

WANTED Second hand bicycle. Write Star office, Box M-5. *

Educational bouncing balls at Wilson's the Stationer.

Winchester High plays Woburn High at Woburn next week Saturday, May 17.

SUNDAY SERVICES

FIRST CHURCH OF CHRIST SCIENTIST

ALL SEATS FREE

Service in the church building opposite the Town Hall, 10.45 a. m.

May 11—"Adam and Fallen Man."

Sunday School at 12 o'clock.

Wednesday evening meeting at 7:45.

Reading room also in Church building open Open daily from 12 m. to 5 p. m., except Sundays and holidays. Saturday evenings from 7:30 to 9.

WINCHESTER UNITARIAN SOCIETY

George Hale Reed, Minister. Residence, 8 Ridgefield road. Tel. Win. 1316-W.

Frederika Wendte, Parish assistant. Tel. Win. 1589-M.

ALL SEATS FREE

Public service of worship at 10.30. Mr. Reed will preach a sermon suggested by Mothers' Sunday. Subject, "Formation and Reformation". Kindergarten at 10.30. The quartet will sing special music at the morning service.

The Sunday School and the Metcalf Union will meet in Metcalf Hall at 12. After the devotional service motion pictures showing the Childhood and Youth of Moses the Law-Giver will be shown. The films reproduce with historic accuracy, and beautiful pageantry the life of the old days, and make the past a living thing. All friends are cordially invited to this service.

CHURCH OF THE EPIPHANY

ALL SEATS FREE

Rev. Allen Evans, Jr., Rector. Residence, 3 Glengarry. Tel. 1516-W.

Deaconess Lane, 34 Washington street. Tel. 1336.

Sexton Wallace Murphy. Residence, 12 Bridge street. Tel. 0429-R.

Strangers Cordially Welcomed

The Church is open for prayer daily from 9 A. M. to 5 P. M.

Third Sunday after Easter, May 11, 1924.

8 A. M. Holy Communion.

9:30 A. M. Church School.

11 A. M. Kindergarten.

11 A. M. Morning prayer and sermon.

Tuesday, 9:30 A. M. Holy Communion.

10 A. M. Council Church Service League.

7:30 P. M. St. Elizabeth's Chapter.

FIRST BAPTIST CHURCH

Rev. Clifton Henry Walcott, Minister. Residence, 18 Glen road. Tel. 0399.

Sunday, 10:30 A. M. Morning Worship with sermon by the pastor on "The Best Mother in The World." Children's story sermon, "Mother's Beautiful Hands." Music by the quartet This service will be appropriate to the thought of "Mother's Day." Come, and wear a flower in honor of mother. Bass solo, "Mother o' Mine" by W. Earle Palmer.

12 M. Sunday School Classes for all ages. Adult topic, "Jehoida's Victory Over Baal." 2 Kings 11:1-4; 11-18. Key verse, "Be strong in the Lord, and in the power of his might." The Brotherhood will discuss, "The Worst Mother in the World." Superintendent, Mr. Eben Hardy.

6 P. M. Young People's Society of Christian Endeavor. Topic, "Being a Christian in the Home." (Mothers' Day Topic). Eph 6:1-4, Luke 2:51-52. All young people of the church invited.

7 P. M. Cozy Room Service in the chapel. The pastor's talk will be on, "The Gospel of Possession." Congregational singing a feature. The homey atmosphere prevails. Male quartet.

Tuesday, 7:30 P. M. Brotherhood Ladies' night. Social and entertainment. Reception in the chapel from 7:30 to 8. Orchestra. Marjorie Warren Leadbetter, soloist, Grace Cole reader, W. Quay Rosselle, D.D., lecturer and preacher, speaker. After this interesting program in the church auditorium a catered collation will be served in the chapel. A nominal charge of fifty cents for the tickets to insure a full attendance of all friends of the church and congregation.

Wednesday, 7:45 P. M. Prayer meeting. Subject, "Mustard-Seed Faith." Mark 1:30-41 This is the devotional service of the church designed to be helpful to all.

FIRST CONGREGATIONAL CHURCH

Rev. Howard J. Chidley, D.D., Minister Residence, 460 Main street. Tel. 1566.

ALL SEATS FREE

Sunday morning at 10.30 Rev. John Bicknell, President of Jaffna College, Ceylon will preach.

Church School. Juniors meet at 9.25 a. m. Beginners and Primary at 10.45. Seniors at 12. The leader of devotions will be Mrs. Herbert G. Brooks.

Young People's Association will meet Sunday evening at 6.15. Margaret Smart will be the leader and her subject will be "Does Might Make Right." Social half hour with refreshments at 5.45.

Sunday evening at 7 o'clock Rev. Payson E. Pierce, pastor of the First Congregational Church in Reading will speak.

The Mayors of Boston and Cambridge have issued proclamations for the citizens to contribute worn clothing for Near East Relief on "Bundle Day." May 12. The fire and police stations are at our disposal and bundles may be left there.

Boy Scouts, Troop 3 will meet in the Tower Room Monday evening at 7.15. Mr. Kingman Cass, scoutmaster.

Mid-week worship Wednesday evening at 7:45. The service will be under the auspices of the Western Missionary Society and in charge of Mrs. George H. Hamilton. The subject will be "Intelligence That Counts Towards Saving America."

The regular meeting of the Mission Union will be held Tuesday, May 13, from 10 to 4. Board meeting at 11, business meeting at 2, luncheon at 12:30. Those bringing guests please notify Miss Beatrice Putnam or Mrs John Baartz. Miss Esther Kokinen, Finnish Secretary of the Massachusetts Home Missionary Society will be the speaker for the afternoon.

Tickets for "Elijah" at the Boston Opera House May 16, 17, 18 may be had at Parker & Lane's or from Miss Watters.

Meeting of the W. C. T. U. at the home of Mrs. Charles Forsaith, Morningside, Arlington, Friday the 16th at 3 o'clock. Mrs. Ada B. Frisbee, the State Corresponding Secretary, will be the speaker.

METHODIST EPISCOPAL CHURCH

Waterfield Hall, Church and Common streets Alliston B. Gifford, Minister. Tel. 1232-W

10.30 A. M. Morning worship with sermon Subject, "Mothers' Day." Text II. Kings IV. 19. "Carry Him to His Mother." Music by quartet. Miss Mary French, organist.

12 M. Sunday School Session. Departments of study for students of all ages. Home department and Cradle roll for all unable to attend classes. Mens and young mens classes Womens and young womens classes. A graded school.

6 P. M. Epworth League Monthly Union Service with the seven o'clock meeting. There is no six o'clock service. Young People will attend the union service at 7 o'clock.

7 P. M. Evening service. Joint meeting of Epworth League and church. Mr Gifford will take charge of the service. Lombard Jones, representing the League will speak Subject, "A Seniors' Course." Mens' chorus will sing Orchestra will play. Mrs. Norman Hitchcock at the piano.

Notes

Men's Chorus rehearsal at Church House Dix street. Wednesday evening at 8 o'clock.

The Young Women's class will meet with Mrs. Fred Wildberger, 15 Vine street, Thursday evening, May 15.

Mendelssohn's "Elijah" Oratorio by Greater Boston Federation of Churches, May 16 and 17

SECOND CONGREGATIONAL CHURCH

Rev. John E. Whitley, Pastor Residence 50? Washington street Tel. 0131-J.

10.30 A. M. Sunday morning service. Mother's Day. Sermon: "Faith of our Mothers"

12 M.—Church School. Miss Laura Tolman, Superintendent. Classes for all ages

6 P. M. Young Peoples C. E. meeting

7 P. M.—Sunday evening service. Subject. "The Power of Love."

7:45 P. M. Wednesday, May 14 Church night. Mid-week prayer service.

May 10, 10 A. M.,—Opening Rummage sale under the auspices Bethany Society. Held in the new store block on Washington street, corner of Swanton street.

WINCHESTER TRUST COMPANY
WINCHESTER, MASS.

MEMBER OF THE FEDERAL RESERVE SYSTEM

EVERY FAMILY SHOULD HAVE A SAFE DEPOSIT BOX

This insures the safe keeping of Bonds, Stocks, Savings Bank Books, Insurance Policies, Jewelry, and the last but of the most importance, the Will.

DIRECTORS

FRANK L. RIPLEY, President
JAMES W. RUSSELL, Vice-President
FREELAND E. HOVEY, Vice-President
CHARLES E. BARRETT, Treasurer

CUTLER B. DOWNER
JERE A. DOWNS
FRED L. PATTEE
GEORGE A. FERNALD
RALPH E. JOSLIN
WILLIAM L. PARSONS
FREDERIC S. SNYDER
CHARLES H. SYMMES

Mothers' Day, May 11

CAN'T talk, but he can point you to the place where you can find the best flowers for *Mothers' Day*—in any form, and at the most moderate prices for High Class Flowers. We carry no others.

Geo. F. Arnold
FLORIST
TEL. STORE 0205—HOME 0415-J
COMMON STREET WINCHESTER

May 15 Missionary Society meeting at home of Mrs. Twombly, Forest street, 2.30 p. m.

May 16 Play to be given by the Eureka Sorority.

May 19 Cornerstone Class business meeting and social.

May 23 Eureka Sorority business meeting at home of Miss Farnham, Highland View avenue.

May 30 Pathfinders Class Business meeting.

Most Sensitive Scale

The "grand balance" or scale used in the Bank of England is so sensitive that the weight of a postage stamp moves the index six inches.

Bandit and Magnate

Between a bandit who robs the rich and gives to the poor and a financial magnate who robs all and gives to nobody, which should be hanged the first?

When Man Is Disappointed

When the average man does a good deed on the sly he is apt to feel put out if his acquaintances fail to get next.

Advertising on Stamps

Advertising on postage stamps has been permitted by the Italian government. The advertisers agree to turn over 60 per cent of their receipts to the government.

Chinese Art of Healing

In China the art of healing is still based on superstition and to the Chinese evil spirits play a great part in all illnesses.

Leadville Highest City

Leadville, Col., is the highest city in the United States, being 1,014 feet above sea level. There are other settlements that have greater altitudes, but they are not classed as cities

Dry Cold Storage
FOR
Furs and Clothing
Our charge for storage and insurance against fire, moth and burglary is 3% *of a fair valuation* with reasonable minimum charges.
Our motor-truck will call upon request. Telephone Congress 0420—0421. my9-4t
Collins & Fairbanks Co.
383 Washington Street
Through to 16 Bromfield Street

WINCHESTER PUBLIC INVITED
—to—
HOSPITAL OPENING
—of—
New England Sanitarium
(Shores of Spot Pond)
MAY 13th, 1.30 P. M.
GOV. COX, Speaker C. A. C. BAND CONCERT
FREE FRUIT NECTAR

J. J. SWEENEY
PRACTICAL GARDENER
Planting, Pruning, Grading and General Work—Loam For Sale
TEL. ARLINGTON 3047-W
my2-2t*

A. YANCO, Pres. A. J. FOTCH, Treas.
A. B. FOTCH, Inc.
COLD STORAGE FOR FURS
SUMMER FURS - Custom Work a Specialty
Remodelling and Repairing at Reasonable Prices
8 WINTER ST., BOSTON, MASS.
Tel. Beach 8278 Established 1888
ap25-3mo

GOOD STRONG FRUIT TREES
FLOWERING SHRUBS
Hardy Perennials, Rose Bushes, Gladioli and Dahlias, etc. E. E. RANDALL, Nurseryman, Reading. Tel. Reading 0319-R. Catalog Free.
ap25-4t

Here's Real Drug Store

One drug store in New York has never carried anything but drugs, yet has remained in the same location for more than fifty years.

Tops at Wilson's the Stationer.

BASEBALL
ROWING
TRACK
All the Sporting News in the Boston Globe every day.
DON'T DELAY
See your newsdealer and order the
Boston Daily and Sunday Globe

TO DESTROY
MOTHS & BUFFALO BUGS
Moths and Buffalo Bugs, their larva and eggs. For your containers and refills call Woburn 0252-J or E. E. ROLLINS, 25 West Street, Woburn, Mass.

Emphasis on Personal Pronoun

The command to do with our might what our hands find to do needs for most of us increased emphasis on the personal pronoun

FORTNIGHTLY NOTES

The regular meeting of the Fortnightly was held Monday afternoon, May 5, in the Town Hall. The program was most enjoyable and appropriate for the observance of Music Week. Mrs. Mira G. Del Castillo, Chairman of the Music Department of the State Federation of Women's Clubs gave a talk on "American Music," illustrated by piano selections and songs rendered most effectively by Mrs. Helen Edelfson Barr.

Boston, the Cradle of American Music, long held first place as the musical center of the country, but at the present time New York is recognized to be in the lead. A brief review of the development of music, dating back to 1640, when it was considered irreligious to have music a part of the religious services, to the present day showed how much we owe to the musicians of Boston and vicinity for the present high standard of music in this country. Harvard College the first institution of its kind to have a department of music and the first to confer a degree on its musical students has been a powerful factor in the advancement of music. The introduction of music in the public schools by Dr. Mason, against great opposition for many years, was another great step in advance. We owe much to him for his wholehearted devotion to the musical profession.

Speaking of nationalism in music she said, "In the folk-songs of nations are shown the natural expressions and characteristics of the people." The Indians had music that characterized all of their emotions. Many of our recent composers, as MacDowell, Loomis, Fletcher and others have developed into artistic form the traditional music of the Indians which showed in the selections and songs rendered its marked rhythmic character.

The Negro music is characterized by its harmony. The old Southern melodies by Stephen Foster come nearer to being the folk-songs of America than any other music yet written. Some of the negro music is deeply spiritual as illustrated by the songs "The Deep River" and "Steal Away." There is also much of a barbaric nature and our everyday jazz is said to be descended from this. Rag-time is the only music that really belongs to us although we do not like to admit it. MacDowell fully appreciated the humor in music of this class and applied it in songs to "Uncle Remus" and "Brier Rabbit" stories. His other compositions are many and beautiful models of their kind, winning for him the honor of being the greatest American composer. Other composers of prominence are J. Howard Payne, Arthur Foote, Horatio Parker, Frederick Converse, Mr. Chadwick and Mrs. H. H. A. Beach.

Mrs. Del Castillo concluded her remarks by reading the closing paragraph from "The Melting Pot" drawing from this a smile of what our national music will be when all that is best in the music of each nationality is blended together—there will we have a great American School of Music.

The pianoforte selections from the various composers were exquisitely played by Mrs. Del Castillo. Mrs. Barr was most enthusiastically received. In illustrating so many and such varied compositions her great versalitity was shown. The charm of her personality, the brilliancy, beauty and dramatic quality of her voice delighted and thrilled her audience. The Club feels honored to have her name appear on its program, for in a sense we feel that she truly belongs to us as an inheritance from a dearly beloved former member who for many years contributed so much in a musical way toward our enjoyment.

Plans are progressing for the Club Luncheon on Monday, May 12 at 1 o'clock in the Town Hall and a very pleasant time is anticipated. Tickets at $1.35 must be secured on or before Friday, May 9. If check is accompanied by a stamped addressed envelope tickets will be mailed. Application may be made to any of the following: Mrs. J. C. Kerrison, Chairman; Mrs. Apsey, Mrs. Messenger, Mrs. Parsons, Mrs. Alexander, Mrs. Keepers, Mrs. Bird, Mrs. Goddu, Mrs. Boyd, Mrs. Woodside or Mrs. Butterworth.

On Tuesday, May 27, Mrs. E. M. Messenger will conduct a party through the Arnold Arboretum. Those going by train or electrics will meet at the Forest Hills gate at 12.30 p. m. Automobiles will be provided for those who wish to go that way. Notify Mrs. Messenger at once if going by automobile, tel. 0121-M. A guide will be provided free of charge.

The annual meeting of the State Federation of Women's Clubs occurs May 14 to 16, at the New Ocean House, Swampscott. Those wishing white tickets apply to Mrs. E. Pauline Buckley, Secretary.

C. D. OF A. NOTES

The Court announces in answer to many inquirers that it does not think it advisable to repeat the Minstrel show as it has so many other plans that demand immediate attention.

There were so many hits in the show that it is needless to make special mention of any one number. Every number was a hit and all who were fortunate enough to see the show voted it the snappiest show seen in these parts in many years. Miss Mary Jane Kelley added one more success to her score of achievements. She leaves nothing to be desired, both as a director and as an end man—many would gladly pay the price of admission all over again just to hear Mary in her inimitable way sing "Waitin' Around."

Mrs. Minnie O'Connor, V. S. R., who has been quite ill at her home on Main street is reported as improving slowly. Mrs. Minnie O'Connor is one of the Court's most popular members and all are eagerly looking forward to having her back with us again.

Next Sunday, Mothers' Day, the Court will observe its 14th annual Communion Sunday, led by G. R. Annie E. Vayo and the Past Grand Regents of the Court, the members will receive Communion in a body at the 8 o'clock Mass in St. Mary's Church after which they will march to Lyceum Hall where a delightful breakfast will be served by a caterer.

Mrs. Mollie Maguire, Miss Mabel M. Coty, Mrs. Helen Studley and Miss Mary Jane Kelley will sing selections appropriate to Mothers' Day and the speaker of the occasion will be Miss Agnes Doyle, newly appointed Attendance officer of the City of Boston, and the first woman to ever have held that position. Mrs. Alice L. Martin, P. G. R., is in charge of arrangements with Miss Katherine F. O'Connor, Miss Mabel Kelley and Miss Mary Martin as ushers at both church and hall.

The list of invited guests includes the clergy of St. Mary's Parish, State Regent, Katherine Salmon, District Deputy, Marie Cuneo and the Misses Ella M. O'Connor and Mary Richards honorary members of the Court.

At the next regular meeting Grand Regent Annie E. Vayo will appoint a committee to arrange for the annual Mass for deceased members which always takes place on Memorial Day. This committee will take charge, also, of placing on the grave of each deceased member a token of remembrance from the Court.

Plans now indicate that the Initiation of new members will take place at the first meeting in June.

ST. DOMINIC'S CIRCLE

St. Dominic's Circle, a group of women organized to help on the work of the good Sisters at Maryknoll, N. Y., met at the home of Mrs. Michael Sullivan on Canal street, Winchester, on Tuesday afternoon where a most delightful whist and tea were enjoyed. The following were winners at whist: Mrs. Alice Fitzgerald, Mrs. Mary McKenzie, Mrs. Katherine Higgins, Mrs. Alice Hodge, Mrs. Margaret Feley, Mrs. Katherine Kean, Mrs. Anne Poland. Consolation prize was awarded to Mrs. Nellie Moffett.

Educational bouncing balls at Wilson's the Stationer.

RED CROSS RECREATION HUT AT RUTLAND COMPLETED

The recreation hut so needed at the Rutland Hospital for Disabled Veterans, and toward which our Winchester Red Cross substantially contributed, is now completed, and dedication exercises were held in it on April 22. Mrs. George Root, chairman of Winchester Chapter, was present, and also Mrs. Bertram Bernnard, vice chairman, in charge of the 1924 roll call.

The following is quoted from an account of the recreation building in the latest Red Cross Carrier:

Built by 10 Chapters

The Government had no appropriation for such a building, but through the interest and efforts of Miss Crothers, Dr. Brown and the generous gift of $3000 from 10 New England Chapters—Worcester, Fitchburg, Winchester, Lowell, Newton, Weston-Wayland, Milton, Lynn, Essex county in Massachusetts, and Providence, R. I.—these tuberculosis patients now have a recreation hut.

It stands by the side of the road, a spacious building with an ample porch. Even outside it has been made beautiful with plantings of laurel, azalea and other native shrubs. Inside, the soft gray stained walls, the brilliant curtains, shaded lamps and a hospitable fireplace make a homelike atmosphere.

On April 22, only two months after the hut was started, Arthur G. Rotch, manager of New England Division, in behalf of the New England Chapters presented the A. R. C. House to the hospital. A simple wooden tablet recording the gift has been built into the hut. On this opening day representatives from the Chapters who gave the money, interested persons from all over Worcester County who helped in furnishing the hut were there. Several speakers represented veterans' organizations, and William F. Tibbert spoke for the patients. Tea and music in the hospital dining room completed the program and ended a day that was significant in the lives of Rutland patients.

WINCHESTER CIRCLE FLORENCE CRITTENTON LEAGUE

Mrs. Frederick S. Snyder will be hostess to the Winchester Circle of the Florence Crittenton League on Thursday afternoon, May 15, at 2:30 o'clock. It is hoped that every member of the Circle will be present as this is the annual meeting when the election of new officers for the coming year will be the feature of the business program.

Rev. Garfield Morgan, minister of the Central Congregational Church of Lynn, has taken as his subject for the afternoon's address, "A Plea for the Priceless." Mrs. William H. Gilpatric will sing.

Servant Girls in Norway

In Norway servant girls hire for half a year at a time, by contract made at a public registry office.

Not Learned to Say "No"

A man who has not learned to say "No" will be a weak and wretched man till he dies—and after.

Slowest Drying Color

Vandyke brown is one of the slowest-drying colors known to the painter, and should always be mixed with plenty of japan drier.

Must Be a Peach

Oxby—"Sure I've bin married several years now and I've got a foine healthy boy. The neighbors say he's the very picture of me." Hobin—"Ah, well, wot's the harm so long as the child is healthy?"

Return balls at Wilson's the Stationer.

For the Radio News Read the Boston Globe

An Invitation to Our New Wall Paper Studio

We believe our establishment is the finest of its kind in New England. If you have a wall paper problem, we have a service that will prove of real help to you. Here you will find original productions of new and old world patterns.

You will see displayed against soft shades of gray and jet black distinctive and dignified designs that lend a note of smartness to the home.

Yet will be surprised to learn how reasonably priced they are.

Fifty-three years of continuous service have enabled us to effect economies which render our position a unique one.

WINCHESTER BEST DECORATORS CARRY OUR SAMPLE BOOKS

E. J. Hickey & Co.

Wall Paper Specialists Since 1871

232-234 FRIEND ST., Near the North Station BOSTON, MASS.

my9-6t

Chats With YOUR Gas Man

Dust and corrosion on the coils of your water heater act as insulators—they keep the heat from penetrating to the water. Unless you keep the coils wiped clean, you must burn much more gas to get the same results.

Appliances with dirty burners are also wasteful. Dirty burners cause slow cooking and heating. They consume gas that would not be used if they were kept clean. To clean them thoroughly, boil them occasionally in a strong solution of soda or lye and permit them to dry before using again. Ovens should also be brushed and oiled regularly. Besides, you'll use more gas than is necessary—and this is just exactly what we do not want you to do.

Kindly remember that the best appliances cannot give you efficient service if you neglect them.

Arlington Gas Light Co.

CATARRHAL DEAFNESS

is often caused by an inflamed condition of the mucous lining of the Eustachian Tube. When this tube is inflamed you have a rumbling sound or imperfect hearing. Unless the inflammation can be reduced, your hearing may be destroyed forever.

HALL'S CATARRH MEDICINE will do what we claim for it—rid your system of Catarrh or Deafness caused by Catarrh. HALL'S CATARRH MEDICINE has been successful in the treatment of Catarrh for over Forty Years.

Sold by all druggists.

F. J. Cheney & Co., Toledo, O.

NEW ENGLAND COKE

THE WONDER FUEL OF A NATION

NUT--EGG--FURNACE

$12.50 PER TON

Settle Your Fuel Qnestion Now?

Do away with that Anxiety! Take advantage of our Price Protection Policy and rest in confident security about your next winter's household fuel supply.

Our Price Protection Policy

We guarantee you our present low retail sales price throughout 1924, provided you order next season's supply of New England Coke directly from us on or before May 15, 1924. We assume this responsibility with the understanding that half of your full order be delivered prior to July 1, 1924.

We further agree that should a lower retail sales price be made effective by us at any time during 1924 to rebate to you, by check, the difference between the price you now pay ($12.50 per ton) and any lower retail sales price that may be made effective by us during 1924.

If the retail sale, price of New England Coke advances during 1924, our Price Protection Policy guarantees you the $12.50 price per ton.

50,000 HOMES IN GREATER BOSTON
USE NEW ENGLAND COKE EXCLUSIVELY
BE PROMPT—SAVE—ACT

J. F. Winn & Company

WINCHESTER TEL. 0108

Winthrop Fur Storage Service

Dry Air Cold Storage for Fur and Winter Clothing

A trial of the Winthrop Fur Storage Service will convince you of its superiority—a service you can always depend upon and unhesitatingly recommend to your most valued friends.

Just telephone, Main 0690, or drop a postal when you are ready to send your furs to storage and our messenger will call immediately.

MOORE SMITH COMPANY

250 DEVONSHIRE ST., BOSTON, MASS. TEL. MAIN 0690

Sherared Clay, Treasurer and General Manager

Remodeling
Repairing and
Custom Fur Work

Collections and Delivery
in Winchester without
charge

ap11-tf

FUNERAL EQUIPMENT OF

Kelley & Hawes Co.

UNDERTAKERS and FUNERAL DIRECTORS

Winchester, Mass.

Services rendered in any part of State. Lady assistants.

Telephones 35—174—106 Winchester, Mass.

Trees Have Many Enemies!

Such as the Leopard Moth, San Jose Scale, Oyster Shell Scale, Cottony Scale, Brown Tail and Gypsy Moths, and many others. We have the facilities to fight all of these pests and know exactly how and when to do it.

—also—

Experts on Trimmming Fruit and Shade Trees, Hedges, Shrubs, etc Remove any tree no matter how near your house without damage to your property.
Years of Experience with Government and State Boards of Agriculture and Twenty Years in Business in Melrose ought to suggest reliability.

Telephone Melrose 2046-R **T. E. MOLLINS** 40 Linwood Ave. Melrose

NOTARY PUBLIC
JUSTICE OF THE PEACE

T. PRICE WILSON

Star Office

Judgment Causes Work

"Good judgment" generally puts a lot of extra work on you. That's the reason it is sometimes easier to be foolish.

Optimism a Pose

Optimism is sometimes a pose, and then it is overdue. Professional cheerfulness is obvious.

MARMON
Roadability

PLUS

Balloon Tires
Incomparable

Our Balloon Tired Demonstration Is at Your Disposal

PHONE WIN. 1157—RES. ARL. 0531-R

G. W. LOCKHART CO.

671 MAIN STREET WINCHESTER

my2-9t

W. H. S. GYM EXHIBITION

Last Friday evening the boys' and girls' gymnasium classes of the Winchester High School gave their annual exhibition in the Town Hall. Mr. James F. Cusick, history teacher at the High School, announced the events. The general music was furnished by George Corey, Arthur Downer, and David Downer. Miss Dorothy Brown and Miss Helen Russell acted as accompanists for some of the special dances.

The first event was a grand march by all the participants. The boys entered from the right and the girls from the left forming together in the center. All of the girls were dressed in white middies and dark blue bloomers. Part of the boys were dressed in white flannels or ducks with white shirts; others had on gym suits; and still a few more had on their street clothes and appeared in shirt sleeves. Following the march was a free hand drill by a squad of twelve boys led by Holbrook Lowell.

Then came the star event of the evening: marching tactics done by two squads of girls led by Miss Nelson. The execution was full of pep and practically perfect. It was a pretty sight to see thirty girls marching across the floor in a perfectly straight line all in step. It would be difficult to say which of the two squads did the better.

A short exhibition of tumbling was given by a group of boys led by James Haiwartz. Next was some folk dancing by the girls. Frederick Hamerstrom, Henry Bridge, Malvin Deloria, and Richard Dow, led by George Salyer, gave an effective exhibition of Indian club excercises. Lighted torch clubs, such as were used last year, were planned on; but the fire regulations did not permit their use this year.

The wand drill by the girls would probably take second place if not first. The wands all had American flags on either end. The rows alternated doing exercises in different directions thus making an extremely pretty effect. Miss Nelson and her girls who must have put in much drill for this event deserve much credit.

Nelson Bennett, John Clarke, Henry Small, George Salyer, William Martin and Donald McCarthy gave an athletic dance. It included putting the shot, throwing the discus, sprinting, boxing, and canoeing. The girls gave two dances: "The Waves of Troy" and "Yankee Doodle." Next Mr. Thayer directed the boys in forming pyramids. The girls varsity gym team gave an excellent demonstration of high vaulting.

Last, but not least, was a period of games. The girls played double three-deep, and the boys played link tag and dodge ball. Most exciting of all was a relay race between the boys and girls in which the latter won by half a lap! The boys held their own, however, in a potato race.

The evening was closed by a cheer for Miss Nelson and the W. H. S. led by Henry Bridge. It was the general opinion that the girls rather put it over on the boys all the evening.

SPRING COAL PRICES

WINCHESTER DELIVERY

FURNACE	$15.00
EGG	15.50
STOVE	15.50
NUT	15.50
PEA	12.00
WELSH	15.50

LOCKE COAL CO.
165 PLEASANT STREET
MALDEN
Tel. Malden 0035

Chinese Musical Instruments

The Chinese use drums, cymbals, horns, lutes, castanets and flutes. There are three varieties of bells—po-chung, te-chung and pien-chung.

COAL

ALL SIZES ANTHRACITE COAL

Boston Prices

Immediate Delivery

J. F. WINN & CO.
TEL. 0108

my2-2t

REPORT OF THE DIRECTORS OF THE HOME FOR AGED PEOPLE

The directors of the Home conformably to the by-laws of the Corporation herewith submit their annual report as to its management and as to its condition and general interests during the year ended April 30, 1924.

The residents at the present time are Mr. Hiram W. Folsom, Miss Augusta Peach, Mrs. Elizabeth D. Davies, Miss Ella C. Abbott, Mrs. Susan Caroline Brazer, Miss Della G. Wood, Miss Carlotta R. Davis, Miss Mary L. Cobb, Miss Adeline A. Sinclair and Miss Viola R. Richardson.

In November last, Mrs. Elizabeth Ann Hemingway the oldest resident of the Home passed away, and on December 4, Miss Viola A. Richardson was admitted to it.

Four new life members, viz: Mrs. Newton Shultis, Mrs. Elizabeth S. French and Mr. and Mrs. Frank E. (Winifred L.) Crawford, and 15 sustaining memberships have been added to the Corporation. While there have also been additions to the contributing memberships these have been to a certain extent offset by resignations, removals and deaths of other members of the same class.

During the year the following legacies have been received: $2000 from the estate of Marshall W. Jones, $1000 from the estate of A. B. Coffin, and $500 from the estate of William Streeter Richardson.

Testamentary gifts during the same period which have been announced, but have not yet become effective are as follows: $1000 from the estate of William S. Olmstead, $1000 from the estate of William C. Miller, $2000 from the estate of George E. Henry and $10,000 from the estate of George L. Huntress.

Since our last annual meeting we have been called to mourn the loss of one of the most loyal and devoted friends of the Home. In July of last year, Mrs. Lenore P. Cummings, one of the vice presidents of the Corporation, departed this life, and by her death the Board of Directors was deprived of one of its most capable and willing workers. Of warm and generous sympathies, always ready to do her utmost in the aid of the unfortunate, her inspiring influence is lamented not only by her associates in the Directorate, but by many to whom she had held out a helping hand in times of need.

After her death Mrs. Daniel C. Dennett was chosen by the directors', as vice-president for the remainder of Mrs. Cummings' term.

Upon the resignation of Miss Mary C. Campbell as matron, Miss Harriette E. Richards, well known as a former matron, consented to act temporarily in that capacity until a new matron could be obtained.

In September, the directors were forunate in securing the services of Mrs. E. J. Moore who had already had similar experience at the Nevins Home for the Aged.

The directors gladly testify to the efficient and satisfactory service of both these ladies.

There is a steadily increasing number of applicants for admission to the Home; but, with the present limited accomodations we are unable to admit any more than we have at present.

Enlarged facilities are becoming imperative and methods of enlargement have engaged the serious attention of the Board. The adjoining property which was acquired a year ago offers the opportunity for such expansion if the means were at hand for its equipment.

The funds acquired by the Home from legacies are to a considerable extent unavailable for the purpose, because in some instances their application is limited by the express terms of the will to specified purposes, and the income of other legacies, the application of which is unrestricted, is necessary to supplement our revenue from other sources in defraying the running expenses. Our most immediate necessity, therefore, at the present time, is the financial help required to increase the capacity of the Home.

For 30 years this institution has been a permanent abiding place for those in our community who have reached advanced age without relatives or friends who could offer them a home. They have been taken out of that condition of distress and uncertainty which is the part of the homeless into an atmosphere of comfort, good cheer and contentment which comes from an assurance that whether in health or sickness they will be cared for with sympathy and faithfulness.

It is the earnest hope of the directors that in this large and prosperous town there are many who will be glad and willing to share in the good work of sustaining this estimable philanthropy.

For the directors,
Preston Pond, President
Charles N. Harris, Secretary

Treasurer's Report, May 1, 1923 to April 30, 1924

INCOME

Received

Dues		$2,642.00
Donations		1,191.02
Interest Bonds		1,387.94
Interest Savings Banks		223.88
Interest Mortgage		11.25
Interest Deposits		18.79
Admission		300.00
Property a-c 110 Mt. Vernon street		1,120.50
		$6,898.39
Balance cash on hand May 1, 1923		564.61
		$7,463.00

Paid

Allowances		$ 117.00
Clothing		3.50
Fuel		888.69
Furnishings		8.10
Funeral Expenses		110.00
Interest Accrued New Bonds		41.40
Incidentals		81.44
Insurance		57.50
Interest		17.56
Janitor Service		208.35
Light and gas		105.16
Laundry		36.39
Medicine		24.87
Provisions		1,300.02
Postage and Printing		134.86
Property a-c 110 Mt. Vernon		731.20
Interest Mortgage	$330.00	
Painting	392.00	
Water Rates	9.20	
Repairs		291.96
Salary and Wages		2,879.63
Sprinkler System		84.60
Telephone		54.70
		$7,177.02
Balance Cash on Hand May 1, 1924		285.98
		$7,463.00

Permanent Fund

Personal Property Par value May 1, 1923	$31,929.22
Received estate Marshall W. Jones (bequest)	2,000.00
Received estate William S. Richardson (bequest)	500.00
Received estate A. B. Coffin (bequest)	1,000.00
Received Mrs. V. A. Richardson	1,089.92
Received increase by changes in investment	11.37
	$39,530.51
Less Premium Paid on Bonds	62.45
Personal Property—Par value April 30, 1924	$39,468.06
Real Estate	13,500.00
Total permanent fund April 30, 1924	$52,968.06

Respectfully submitted,
William Adriance, Treasurer

TO WHICH DO YOU BELONG?

ALL THESE ARE WORKING FOR THE COMING **EXPOSITION** OF THE **WORK of the BLIND** AT TOWN HALL MAY 9, 10:30 A. M. to 10 P. M. ADMISSION FREE

FORTNIGHTLY
AMERICAN LEGION
CHAMBER OF COMMERCE
LEAGUE OF WOMEN VOTERS
WOMEN'S REPUBLICAN CLUB
FLORENCE CRITTENTON LEAGUE
VISITING NURSE ASSOCIATION
MOTHERS ASSOCIATION
RED CROSS

BE LOYAL TO YOUR ORGANIZATIONS BY SUPPORTING THE ENTERPRISE FOR WHICH THEY WORK

We Know Your **AWNING** Problems!

In our many years' experience we have never had an AWNING problem that we could not answer. AWNINGS ORDERED now we will install at your convenience.

We feature real service

American Awning & Tent Co.
236 State Street, Boston
Tel. Richmond 1575
Bills payable after AWNINGS installed

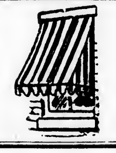

AWNINGS
TENTS AND HAMMOCKS
FIRST CLASS WORK, QUICK SERVICE, MODERATE PRICES
J. J. WELCH, 30 WARREN AVENUE
SOMERVILLE
TELEPHONE PROSPECT 0868-W

mh7-12t

Ford
THE UNIVERSAL CAR

A Welcome Member of the Family

A MOTOR car is never more appreciated than in the springtime. Its convenience and enjoyment are shared by all the family—and by speeding up the day's work, it provides more time for recreation.

A Ford Touring Car provides every motor car essential at the lowest price for which a five passenger car has ever sold—a price only made possible by complete manufacture, in tremendous volume, in the largest and most economically operated plants in the automobile industry

Efficiency of manufacture is accurately reflected in the quality and price of the Ford Touring Car

FORD MOTOR COMPANY, DETROIT, MICHIGAN

Runabout—$265 Coupe—$525 Tudor Sedan—$590
Fordor Sedan—$685 All prices f. o. b. Detroit

You can buy any model by making a small down-payment arranging easy terms for the balance. Or you can buy on our Weekly Purchase Plan. The Ford dealer in your neighborhood will gladly explain both plans in detail.

SEE THE NEAREST AUTHORIZED FORD DEALER

$295
F. O. B. Detroit
Demountable Rims and Starter $85 Extra.

Abolish* your annual *Screen Tax

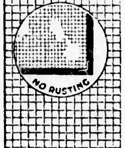

ONCE your home is protected with Hungerford Genuine Bronze window, door and porch screening, there will be no further cost—no annual painting, which is expensive and also clogs the mesh; no rusted-out places through which insects freely pass and make a mockery of your fancied screen protection.

On every conceivable basis of comparison, Hungerford Genuine Bronze is the most economical and satisfactory screening you can buy. Bronze can *never* rust whereas galvanized screen cloth *just naturally can't help* but rust and corrode.

Bronze is stronger, more resilient, sturdier and more durable than pure copper. Bronze will not dent nor push out of shape.

Your local Hardware Dealer, Carpenter or Cabinet Maker can supply you with Hungerford Genuine Bronze, or, where desirable, Pure Copper Screen Cloth. If not, write to us and we will gladly give you the name of a convenient distributor

U. T. HUNGERFORD BRASS & COPPER CO.
80 Lafayette Street New York City

Look for this label, it assures Hungerford Genuine Bronze

Hungerford Genuine Bronze Screen Cloth

ap11-25-my9-23

COMING ATHLETIC EVENTS

Friday, May 9, the W. H. S. second baseball team plays the Medford second team on Manchester Field at 3:15. At the same time the track team holds a meet with the Arlington High on the Arlingon athletic field. The tennis team plays Melrose here at 3.30 on the Palmer street courts.

Saturday afternoon at three o'clock the baseball team plays Melrose at Melrose.

Wednesday, May 14, the Arlington High baseball team plays the local boys on Manchester Field.

Mr. Thayer is planning to hold the annual field day for the grade schools on June 3.

The interclass baseball series of the W. H. S. will start May 21.

The High School boys' tennis tournament starts tomorrow. Cups will be awarded.

WINCHESTER WINS TENNIS

Last Tuesday afternoon the High School tennis team opened its season by defeating the Watertown High team at Watertown. Sandberg, Small, Bernard and Clarke played for Winchester.

Sandberg won his singles, 6-2, 6-3; Small lost 8-6, 9-7; Bernard lost, 10-9, 9-7; J. Clarke won 6-8, 9-7, 6-4.

Sandberg and Bernard won their doubles 2-6, 6-1, 6-2. Small and Clarke only played one set of doubles which they won 6-3.

The next match is with Melrose on the Palmer street courts, Winchester, May 9.

Sell Sparrows as Canaries

Two bird dealers of New York city dyed more than 1,000 English sparrows yellow and sold them to residents in the Bronx for Harz mountain canaries.

SENIOR PROM

The Senior Prom, held at the High School last Saturday evening from 8 to 11, was a most successful event from every viewpoint. In the receiving line were Mr. and Mrs. Quinn, Mr. and Mrs. Grindle, Mr. Comins, Mrs. Ryan, Miss Bronson, Mr. Cusick, and Mrs. H. W. Hight. The ushers were Richard Clark, Norman Ash, Harry Chitel, Robert Larrabee, Henry Small, Lars Sandberg, Ronald Simonds, and Holbrook Lowell.

After the reception dance was the first dance, which was in honor of Mr. Quinn. When the dance was annaunced, a bouquet was presented to Mrs. Quinn. The third was an elimination dance which was won by Frances Mason and Robert Putnam. Frances received a vanity case, and Robert was presented with a silk handkerchief. The fourth dance was to the class president, Lars Sandberg. The sixth was to the Juniors, the class of 1925, after which there was a short intermission.

The dance following intermission was in honor of Mr. Grindle and Mrs. Grindle was presented with flowers. The third after intermission was the favor dance which was the joke of the evening. All of the girls had parasols, and the boys were the recipients of fine false noses with glasses and moustaches attached. The dignitaries in the receiving line were given new noses and looked very well in them. The next dance was to the matrons; Mrs. Hight, Miss Bronson and Mrs. Ryan were presented with bouquets. The last dance of the evening was in honor of the good old W. H. S. Streamers were thrown from the balcony and various places on the floor.

The Assembly Hall was very effectively decorated with yellow and orange crepe paper, palms and forsythia. The music was furnished by Edgar Taylor's orchestra and was excellent. The delicious ice cream came from Randall's, and the flowers were furnished by Mr. Arnold. The following were on the committee in charge of the affair: Frances Comins, Robert Larrabee, Helen Boyle, Richard Clark, Norman Ash, Harry Chitel, Peggy Maddocks, Helen Russell, Henry Small and Thomas White. Miss Parker was the faculty supervisor, and much of the great success of the evening was due to her.

1924 CLASS MEETING

Last Wednesday morning class meetings were held at the High School The Senior Class decided on its budget as follows: $75 to the Recorder for the graduation number; $50 for the class gift; and $100 for class night.

The folloiwng committee was elected to make plans for class night: Carlene Boyle, Frances Comins, Richard Clark, Thomas Dolan, Robert Putnam and Leslie Stewart. Marshall Fay was elected Class Historian; Jean Ryan, Class Prophet; James Cullen, Class Lawyer; Norman Ash, Statistician; Rhoda Townsend, Class Poet; and Henry Small, Class Orator.

Headache From Dynamite

If those who are very susceptible to the effects of nitroglycerin touch the hand of one who has been handling dynamite, they will be given a severe headache.

SPRAY AT ONCE FOR CLEAN FRUIT

Now Is the Time to Spray For Apple Scab

Apple scab spores have started to scatter according to Professor William Doran, Massachusetts Agricultural College Experimental Station, and the pre pink spray should be applied at once if clean fruit is desired. For those farmers who applied a late delayed dormant spray of lime-sulphur, it may be possible to wait until the latter part of next week, May 7 or 8, and combine it with an early pink spray. For those who applied their delayed dormant spray early it will be necessary to apply a spray at once in order to give protection from scab.

With the pre-pink spray applied at once it will probably mean applying the pink spray the week of May 11, if weather conditions are normal. This spray combined with the blossom spray which should be applied just after the petals fall are necessary in order to produce first quality apples.

The following list shows the materials to use for the different sprays:

Pre-pink Spray—Apply at once—one gallon lime-sulphur to fifty gallons water.

Pink Spray—Apply approximately week of May 11, or few days earlier if pre-pink has not been applied—one gallon lime-sulphur, one-half pint nicotine sulphate, five or more pounds arsenate lead (one-half this amount if powder is used) to 50 gallons water.

Petal Spray—Same material as for Pink Spray.

SATISFACTION

A pleased subscriber and advertiser writes: "I have heard of the good results the Star ads bring, but last week was the first time I tried it. Perhaps it will be gratifying to you to know that I secured my maid (a really fine girl), and not only that, but I sent another applicant to a friend, who engaged her. I had seven applicants to my advertisement. Put me down as one of your boosters."

We will be glad to do so—along with the Home for Aged People, whose matron telephoned: "Please do not run our ad again; we got a dandy laundress right off."

Of course we hate to print these things about the Star—but you know how it is?

INFORM-A-SHOW

The International Convention of Purchasing Agents will be held in Boston this month.

The Inform-a-Show, to be held in connection with it, will be at the Mechanics Building, Boston, May 20 to 23 inclusive.

Winchester will be represented by the Ren Manufacturing Co. whose offices are in the Lyceum Building, this town. This Company will demonstrate the Ren-Lock (patents pending, trade mark registered) a simple device to prevent the theft of electric light bulbs. Thousands of Ren-Locks are now in use by factories, mills, hotels, apartment houses, theatres and public buildings and institutions.

Tickets to the Inform-a-Show may be obtained free of charge (while they last) from the Winchester Star.

Jump ropes at Wilson's the Stationer.

Courteous, Prompt, Accurate Service to All our Patrons All the Time

Get the Most Out of Toll Calls

COMPLETING for you something like 60,000,000 toll calls a year, we ought to have a pretty keen idea how your telephone toll needs are best met.

On talks over a hundred miles, notwithstanding a 25% higher rate, you do well to place your calls for the person with whom you wish to speak.

There are two exceptions. If at destination there is surely someone with whom you can have satisfactory talk—or if your calls are so frequent that occasional failure is out-weighed by the lower rates—then your call may be made "station-to-station." That is: by number if you know it; "will-talk-with-anyone" if you don't.

Inside the hundred-mile radius, the advantage of number calling grows—especially now that our local operators in Greater Boston give practically local service on the major part of your number toll calls.

The wise telephone user, nowadays, acquaints himself with this new service. Have you put it to work for you?

NEW ENGLAND TELEPHONE AND TELEGRAPH COMPANY
H. H. CARTER,
Division Commercial Superintendent

Brazing-Welding-Carbon Burning

NOBLES' POLISH
STOP LIGHT SIGNALS
BRAKE LINING
SPARK PLUGS

OILS AND GREASES
IGNITION CABLES AND PARTS
MAZDA LAMPS—ALL C. P.
FAN BELTS AND HOSE

KIMBALL & EARL
AUTOMOBILE MACHINISTS
EVERYTHING FROM STARTING CRANK TO TAIL LIGHT
Authorized Franklin Service——Agents for Quaker State Oil
Official Focusing Station
751 MAIN STREET WINCHESTER, MASS.
Telephone 1365

You Can Be Certain of It!

Kirkman's Soap is guaranteed to be absolutely free from Silicate of Soda!

Your Hands will be Gratefu

Extraordinary Paint Demonstration

TUESDAY, MAY 13, 1924

Come! See! Learn!

Would you dare iron a wet towel until dry on your dining room table? Visit our store and we'll show you how Neptune Varnish withstands such abuse—how it scoffs at terrific heat—how it resists a temperature of 400 degrees.

Do you know how easily, quickly and cheaply you can refinish a table, stand or chair—give it a deep lustrous, beautiful grain finish? Then come in and let us show you how with Vernicol Stain you can stain and varnish with one sweep of the brush.

Do you know what a remarkable change a little paint will make in the appearance of your home? We'll be glad to tell you how for a very small cost you can affect a wonderful transformation in your home.

Ask the Paint Expert

We have a paint expert with us from The Lowe Brothers Company. He's here to answer your questions. He'll tell you about the four Neptunite Varnishes—why there are four Neptunite Varnishes, where to use them and how they beautify and protect. He'll tell you about Mello-Gloss and Mello-tone, the modern wall finishes—how their first-day newness and beauty can be perpetuated with soap and water. He'll explain the economy that comes from using High Standard House Paint. And he'll make some tests with these products that will open your eyes in wonderment.

Our Bigger Paint Service

We're conducting this demonstration for your benefit—so that you can see the quality of our paints and varnishes. But our service goes beyond just supplying you with cans of paint, brushes, putty, etc.

By arrangement with The Lowe Brothers Company we can offer you the services of their Decorative Department. The Lowe Brothers paint expert will get color schemes for the decorating of your entire home or only one or two rooms, without cost to you.

Look at These Paint Bargains

If you want to touch up the floors, paint the screens, refinish a table or any other small job that you can do yourself, take advantage of these paint bargains.

During this demonstration we will offer you your choice of one-half pint of High Standard Paint, Neptunite Varnish, Vernicol Stain, Screen Enamel or Automobile Black—and a 25 cent paint brush—for 45 cents. All you have to do is bring in the coupon and you'll get a can of paint worth 55 cents, a brush worth 25 cents (total value 80 cents) for only 45 cents.

Don't Miss This Demonstration

It's worth your time to witness the remarkable tests we are making. It's worth 35 cents to you to clip the coupon and bring it to our store. Now is the time for you to get all of the information about any painting you want to do. We will estimate the material required on any job and then we'll recommend reliable painters who will give you a labor cost on the job and do the work in a capable manner. The demonstration and coupon offer are limited to the above date. Be sure and make use of both of them. Come in tomorrow or the next day. We're ready and anxious to help you with all of your paint problems.

? Watch Our Window

Good For 35c

This coupon and 45 cents entitles you to ½-pint of any of the following products: High Standard Paint, Neptunite Varnish, Vernicol Stain, Screen Enamel or Automobile Black, and a 25-cent brush if brought to our store on Tuesday, May 13.

Name ....

Address ....

....

Hersey Hardware Company

YOUR AFFAIRS AND MINE

In a town not afar from Winchester a merchant told of a man of 65 who had been boasting of his good fortune. He had been, so he said, for 15 years in a certain store, and during that time had lost only $40 by bad debts. He said this with such apparent earnestness that several who listened to him were inclined to accept the statement. But the Spectator was told that within the ten years he had brought suit against three customers, whose aggregate accounts cannot have been much less than $40. It was simply a boast, not supported by facts.

At intervals we read of the man who had no faith in banks, and who is visited at 2 or 3 a. m. by gentlemen who creep through the windows and do not leave visiting cards. A Winchester business man told the Spectator that he once sold a property to a man of this type. The buyer had a roll of bank notes thick enough to suggest that he held banks in abhorrence, and quite thick enough to subject him to great risk. On the other hand, the Spectator remembers a man who seemingly so dreaded a robbery that he rarely carried more than a day's carfare on his person. He paid a bill of a dollar with a check,—his checks were always promptly cashed, but he was proverbially and conspicuously without ready cash.

Some people we know of think that neighbors are for two things only—to borrow and to talk back to.

It is always safe for a Winchesterite to count on tomorrow—if you are sure it will come.

Young Daniel and his Jewish friends
Subsisted on but beans;
That they had beauty none pretends
When entering Babylon's scenes;
But when well fed on beans (that's pulse),
They had won, we understand,
For good looks wonderful results
As fairest in the land.
Since then the panics spread afar;
We see it everywhere.
The woman who would be a star,
Well known for being fair,
Goes straight to Boston, Winchesterites are told,
And claims she is seeing sights;
But she eats beans, all she can hold,
Thus reaching beauty's heights.

Men and women are generally mistaken who suppose that, having passed through the period of youthful development and reached the so-called years of discretion, their characters are fixed and static. As a matter of fact we are constantly changing. Every year of our lives, from the cradle to the grave, our characters and personalities undergo constant alterations, rapid and marked in childhood and adolescence, more gradual, subtle and insidious during middle age. On the plateau of middle life there is still a grade, up or down. During the first two decades of our lives more or less attention is paid to the formation of character. Our development is watched with interest to see what sort of men and women we shall become. Having reached maturity, however, we cease to give the matter much thought, fancying that we have become what we shall always be and that the rest is merely a question of what we shall do with our lives.

That character changes do occur during the middle period of life can be easily demonstrated. A Winchesterite has only to recall some person whom you have seen for the first time in, say, 20 years. Perhaps he is "just the same old Ned," "hasn't changed a mite," etc. Usually, however, those phrases are merely polite figures of speech. A less superficial study of our friend invariably discloses changes. He has become somehow harder, more worldly. He has lost something of his youthful zeal, his love of fun. He used to talk of dreams that have evidently faded. His mind has become fixed on material things. Or perhaps he has changed for the better. His ardent prejudices have softened somewhat. He is more friendly and tolerant, less critical. He has outgrown that competitive spirit that once prevented you from loving him. Or he seems less frivolous, more reliable. The question, then, is not do we change? but how are we changing? After 30 it behoves every Winchesterite to watch those subtle changes, assiduously. Are the years making us hard or mellow? Has life sweetened or embittered us? Are we forgetting how to laugh, how to enjoy? Are we becoming more selfish, less lovable? Are we growing indolent or opinionated? Is the struggle for material property getting a strangle hold on us, or is discontent leaving its mark upon us? Are our principles losing something of their keen edge, our standards becoming a bit flashy? Are we growing kind or cruel? Is the movement progressive or retrogressive? Heredity, environment and early training have done their best to shape our lives, but we still have it in our power, by taking careful and constant thought, to direct the slow changes of middle of life for good or evil. The principle of growth does not die in us until senility actually overtakes us.

The Spectator

HATRED

(Written for the Winchester Star)

No shadows ever darkened life
Like that which hatred flings
Upon the little path of strife
Where beauty toils and sings.

Eugene Bertram Willard

THE JOY OF ENDEAVOR

(Written for the Winchester Star)

You have not made the mark today,
But waste no time in sighing;
You have had the spirit of the fray,
And know the joy of trying.

Eugene Bertram Willard

Perfume and Powder Used

A Paris statistician has figured out that the women of that city use an average of three-fourths of an ounce of perfume and about the same quantity of face powder every week.

Produce Railroad Material

Two million men, according to estimate, are employed in the woods, mines and factories of the United States in producing materials used directly or indirectly by the railroads.

W. C. T. U. NOTES

Picturesque Description of Decrease in Consumption of Liquor

Compared with the per capita consumption of liquor over a similar period 10 years before, the total consumption in the United States for the three years from 1920 to 1922, inclusive, showed a decrease of 6,304,008,136 gallons, according to figures compiled by the Rev. Dr. Homer W. Tope.

Four hundred and fifty battleships like the United States steamship, "Colorado," could float without touching each other in a basin containing a quantity of water equal to the decreased booze consumption during the years set forth, Doctor Tope declares. He says the amount of liquor would fill to overflowing a ditch a foot wide and five feet deep from New York to San Francisco.

Defeated by Anti-Views

The white ribboners of New Hampshire say that the defeat of Senator George H. Moses, candidate for delegate to the Rpublican national convention can be explained, in part at least, by his ugly declaration against the Volstead Act, which he called a "jackass law." He was deeated by 2278 votes. "Our voters took that way to show their resentment at the statement of Senator Moses," writes Mrs. Charline Abbott, president of the New Hampshire W. C. T. U. In the words of a leading newspaper, "The good people of New Hampshire do not believe in rum, nor in having their Congressmen speak disrespectfully of our Constitution and laws."

F. L. Mara, painter. First class painting and decorating at moderate prices. Tel. 602-J. ja6-tf

Winchester, Mass., April 30, 1924

TO THE BOARD OF SELECTMEN OF THE TOWN OF WINCHESTER: The undersigned respectfully petitions for a license to keep

GASOLINE

15 gallons in motor vehicles while in private garage which garage is to be located on the land in said Winchester situated on Symmes Road and numbered 8 thereon, as shown upon the plan filed herewith and certifies that the names and addresses of all owners of record of land abutting the premises are as follows:

Abutters: Mary E. Butler, 45 Parkway; Gertrude H. Bourne, 6 Symmes road; Charlotte H. Crowley, 10 Symmes road; Arthur S. Kelley, 47 Mystic Valley Parkway.

LAURA JACOBS

Town of Winchester, in Board of Selectmen, May 5, 1924: On the foregoing petition it is hereby ORDERED that notice be given by the petitioner to all persons interested, that this Board will on Monday, the 26th day of May 1924, at 7.40 o'clock P. M., in the Selectmen's Room in the Town Hall Building, consider the expediency of granting the prayer of said petition when any person objecting thereto may appear and be heard, said notice to be given by publishing a copy thereof, with this order of notice thereon, once in each week for two successive weeks in the Winchester Star, the first publication to be at least fourteen days before such hearing and by mailing copies of the same at least fourteen days before said hearing, by prepaid registered mail to every owner of record of each parcel of land abutting on the said parcel of land.

A true copy.
Attest:
GEORGE S. F. BARTLETT,
Clerk of Selectmen
my9-2t*

Winchester, Mass., May 2, 1924

TO THE BOARD OF SELECTMEN OF THE TOWN OF WINCHESTER: The undersigned respectfully petitions for a license to keep

GASOLINE

10 gallons in motor vehicles while in private garage which garage is to be located on the land in said Winchester situated on Harvard Street and numbered 61 thereon, as shown upon the plan filed herewith and certifies that the names and addresses of all owners of record of land abutting the premises are as follows:

Abutters: Donato Vesprucci, 72 Florence street, John D. Bryan, 66 Irving street, Bartholomew Connolly, 63 Harvard street; Dominico Molinau, 57 Harvard street.

MARY A. SAVAGE

Town of Winchester, in Board of Selectmen, May 5, 1924: On the foregoing petition it is heceby ORDERED, that notice be given by the petitioner to all persons interested that this Board will on Monday, the 26th day of May 1924, at 7.45 o'clock P. M., in the Selectmens' Room in the Town Hall Building, consider the expediency of granting the prayer of said petition when any person objecting thereto may appear and be heard; said notice to be given by publishing a copy thereof, with this order of notice thereon, once in each week for two successive weeks in the Winchester Star, the first publication to be at least fourteen days before such hearing and by mailing copies of the same at least fourteen days before said hearing, by prepaid registered mail to every owner of record of each parcel of land abutting on the said parcel of land.

A true copy.
Attest:
GEORGE S. F. BARTLETT,
Clerk of Selectmen
my9-2t*

Winchester, Mass., April 26, 1924

TO THE BOARD OF SELECTMEN OF THE TOWN OF WINCHESTER: The undersigned respectfully petitions for a license to keep, store and sell

GASOLINE

50 gallons in motor vehicles while in private garge which garage is to be located on the land in said Winchester situated on Vine street and numbered 28 thereon, as shown upon the plan filed herewith and certifies that the names and addresses of all owners of record of land abutting the premises are as follows:

Abutters: Mrs. Lura E. Carlson, Wedge Pond Road; Mr. Freeland E. Hovey, Lot 1, Vine Street.

LEE D. MELLETT

Town of Winchester, in Board of Selectmen, April 28, 1924. On the foregoing petition it is hereby ORDERED, that notice be given by the petitioner to all persons interested, that this Board will on Monday, the 19th day of May 1924, at 7:45 o'clock P. M., in the Selectmen's Room in the Town Hall Building, consider the expediency of granting the prayer of said petition when any person objecting thereto may appear and be heard, said notice to be given by publishing a copy thereof, with this order of notice thereon, once in each week for two successive weeks in the Winchester Star, the first publication to be at least fourteen days before such hearing and by mailing copies of the same at least fourteen days before said hearing, by prepaid registered mail to every owner of record of each parcel of land abutting on the said parcel of land.

A true copy.
Attest:
GEORGE S. F. BARTLETT,
Clerk of Selectmen
my2-2t*

COMMONWEALTH OF MASSACHUSETTS
MIDDLESEX, SS. PROBATE COURT

To the ehirs-at-law, next of kin and all other persons interested in the estate of Martha Louise Howard late of Winchester in said Gounty, deceased.

WHEREAS, a certain instrument purporting to be the last will and testament of said deceased has been presented to said Court, for probate, by George Linus Howard who prays that letters testamentary may be issued to him, the executor therein named.

You are hereby cited to appear at a Probate Court, to be held at Cambridge in said County of Middlesex, on the twenty-second day of May A. D. 1924 at ten o'clock in the forenoon, to show cause, if any you have, why the same should not be granted.

And said petitioner is hereby directed to give public notice thereof, by publishing this citation once in each week, for three successive weeks, in the Winchester Star a newspaper published in Winchester the last publication to be one day, at least, before said Court, and by mailing, post-paid, or delivering a copy of this citation to all known persons interested in the estate, fourteen days at least before said Court.

Witness, GEORGE F. LAWTON, Esquire, First Judge of said Court, this twenty-eighth day of April in the year nine hundred and twenty-four.

F. M. ESTY, Register
my2-3t

Symbol of Good Fortune

The Swastika first appeared in the Bronze age. Its original significance is unknown, but it has been used as a symbol of good fortune from early times.

NOTICE IS HEREBY GIVEN, that the subscribers have been duly appointed executors of the will of George L. Huntress, late of Winchester, in the County of Middlesex, deceased, testate, and have taken upon themselves that trust by giving bond, and Lena M. Draper appointing George L. Huntress, Jr., of Boston, Mass., her agent, as the law directs.

All persons having demands upon the estate of said deceased are required to exhibit the same, and all persons indebted to said estate are called upon to make payment to the subscriber.

GEORGE L. HUNTRESS, JR.
LENA M. DRAPER, Executors
Sears Building, Boston, Mass.
April 16, 1924. ap25-3t

COMMONWEALTH OF MASSACHUSETTS
MIDDLESEX, SS. PROBATE COURT

To the heirs-at-law, next of kin, creditors, and all other persons interested in the estate of Ella G. Blanchard late of Winchester in said County, deceased, intestate.

WHEREAS, a petition has been presented to said Court to grant a letter of administration on the estate of said deceased to The New England Trust Company of Boston in the County of Suffolk without giving a surety on its bond.

You are hereby cited to appear at a Probate Court to be held at Cambridge in said County of Middlesex, on the thirteenth day of May A. D. 1924, at ten o'clock in the forenoon, to show cause if any you have, why the same should not be granted.

And the petitioner is hereby directed to give public notice thereof, by publishing this citation once in each week, for three successive weeks, in the Winchester Star a newspaper published in Winchester the last publication to be one day, at least, before said Court.

Witness, GEORGE F. LAWTON, Esquire, First Judge of said Court, this twenty-third day of April in the year one thousand nine hundred and twenty-four.

F. M. ESTY, Register
ap25-3t

MORTGAGEE'S SALE OF REAL ESTATE

By virtue and in execution of the Power of Sale contained in a certain mortgage given by Mary A. McElhinney, wife of Patrick McElhinney to the Winchester Co-operative Bank, dated August 27, 1919, and recorded with Middlesex South District Deeds, Book 4288, Page 524, of which the undersigned is the present holder and for the purpose of foreclosing the same will be sold at Public Auction at three o'clock P. M., on Tuesday, May 20, 1924, on the premises hereinafter described, all and singular the premises described in said mortgage, to wit:

"A certain parcel of land with the buildings thereon, situated partly in Woburn and partly in Winchester, being bounded and described as follows:

Northerly by Cross Street, fifty-five and 8-10 (55 8-10) feet;

Easterly by land now or formerly of Boston and Lowell Railroad Company one hundred thirty-six (136) feet;

Southerly by land now or formerly of North Woburn Street Railway Company sixty-six (66) feet;

Westerly by land now or formerly of Reynolds and land of Margaret M. Mulkeen, one hundred forty-one and 2-10 (141 2-10) feet.

Containing 8150 square feet. Being the same premises conveyed to the grantor by Mary Doherty by deed of even date to be recorded herewith."

Said premises will be sold subject to all unpaid taxes, tax titles, assessments or other municipal liens.

For further particulars inquire of Winchester Co-operative Bank at Winchester, Mass.

$300.00 will be required to be paid in cash by the purchaser at the time and place of sale. Balance in ten days from date of sale at 12 o'clock noon, at the office of Curtis W. Nash, 18 Tremont Street, Boston.

WINCHESTER CO-OPERATIVE BANK,
Mortgagee
ap25-3t

Don't Trot in Same Class

Unless a man has more money than he knows what to do with he can't afford to believe that poverty and happiness trot in the same class.

NOTICE IS HEREBY GIVEN, that the subscriber has been duly appointed executrix of the will of Julia P. Huntress, late of Winchester in the County of Middlesex, deceased, testate, and has taken upon herself that trust by giving bond, and appointing George L. Huntress, Jr., of Boston, Mass., her agent, as the law directs.

All persons having demands upon the estate of said deceased are required to exhibit the same, and all persons indebted to said estate are called upon to make payment to the subscriber.

LENA M. DRAPER, Executrix
Sears Building,
Boston, Mass.
April 16, 1924. ap25-3t

COMMONWEALTH OF MASSACHUSETTS
MIDDLESEX, SS. PROBATE COURT

To the heirs-at-law, next of kin and all other persons interested in the estate of Benjamin T. Morgan late of Winchester in said County, deceased.

WHEREAS, a certain instrument purporting to be the last will and testament of said deceased has been presented to said Court, for Probate, by Cora M. Morgan who prays that letters testamentary may be issued to her, the executrix therein named, without giving a surety on her official bond.

You are hereby cited to appear at a Probate Court, to be held at Cambridge in said County of Middlesex, on the thirteenth day of May A. D. 1924, at ten o'clock in the forenoon, to show cause, if any you have, why the same should not be granted.

And said petitioner is hereby directed to give public notice thereof, by publishing this citation once in each week, for three successive weeks, in the Winchester Star a newspaper published in Winchester the last publication to be one day, at least, before said Court, and by mailing post-paid, or delivering a copy of this citation to all known persons interested in the estate, seven days at least before said Court.

Witness, GEORGE F. LAWTON, Esquire, First Judge of said Court, this twenty-second day of April in the year one thousand nine hundred and twenty-four.

F. M. ESTY, Register
ap25-3t

SEAL OF THE TOWN OF WINCHESTER MASS. WATERFIELD 1638 WINCHESTER 1850

The Board of Assessors will hold regular meetings at their office in the Town Hall, every Thursday evening from 7:30 to 9 P. M.

HARRY T. WINN, Chairman
FRANK H. ENMAN
JOHN F. CASSIDY
By L. M. Hardy, Clerk

Service at Your Garage

TIRES QUALITY SERVICE BATTERIES

THE OSCAR HEDTLER CO.
6 Church Street
Telephone 1208

MEDFORD THEATRE

MATINEE 2:15 MEDFORD SQUARE EVENING 8:00
10c—20c 20c—25c—30c
CALL MYSTIC 1800 FOR RESERVED SEATS
Phone Orders Taken For All Evening Performances

NOW PLAYING
Douglas Fairbanks
in
"Robin Hood"
The age of romance, chivalry, adventure, transplanted from twelfth century till it blossoms forth into a gorgeous spectacle.
No Advance in Prices
VAUDEVILLE

MONDAY, TUESDAY, WEDNESDAY, MAY 12—13—14
Laurette Taylor
In "HAPPINESS"
A delightful screen version of her recent stage success
On the Banks of the Wabash
Featuring an ALL-STAR CAST
A story of back home folks
WEEKLY COMEDY

THEATRE RENTED
Monday and Tuesday Evenings' Regular Performance Omitted
"The Runaway Girl"
Under Auspices of Visiting Nurse Association

STONEHAM THEATRE

Matinee 2:30 Evenings 8 P. M.
Three Shows Saturday 2:30—6:30—8:30

Big Amateur Contest Every Friday Night—See Your Favorite Local Entertainers

TODAY AND SATURDAY, MAY 9—10
Mabel Normand
In a Romance of Love, Adventure and Movies
"THE EXTRA GIRL"
COMEDY TRAVELOGUE

MONDAY, TUESDAY, MAY 12—13
Colleen Moore
In "PAINTED PEOPLE"
Bigger and Better than "Flaming Youth"
COMEDY NEWS

WEDNESDAY, THURSDAY, MAY 14—15
HARRISON FORD, PAULINE GARON, DAVID POWELL
In "THE AVERAGE WOMAN"
A Saturday Evening Post Story
COMEDY NEWS

REGENT THEATRE ARLINGTON
Phone 1420
MATINEES DAILY AT 2:15—EVENINGS AT 8
FREE AUTO PARKING

FRIDAY, SATURDAY, MAY 9—10
"THE MAN LIFE PASSED BY" "THUNDERING DAWN"
COMEDY FOX NEWS

WEEK OF MAY 12
MONDAY, TUESDAY, WEDNESDAY
"A Lady of Quality"
With VIRGINIA VALLI and MILTON SILLS
"The Leavenworth Case"
With SEENA OWEN, MARTHA MANSFIELD, WILFRED LYTELL
FOX NEWS

THURSDAY, FRIDAY, SATURDAY
"Little Old New York"
With MARION DAVIES
COMEDY FOX NEWS
Saturday Mat. Only—RUTH ROLLAND in "HAUNTED VALLEY"

TEELE SQ. THEATRE

Daily Matinees at 2:15 (Telephone 4586W) Evenings at 8

MONDAY, TUESDAY, WEDNESDAY, MAY 12—13—14
Marion Davies
In "LITTLE OLD NEW YORK"
LATEST NEWS AND COMEDY

THURSDAY, FRIDAY, SATURDAY, MAY 15—16—17
"Fools Highway"
With MARY PHILBIN
Galloping Gallagher
With FRED THOMSON
LATEST NEWS AND COMEDY

LOCATELLI'S BALL SQUARE

TELEPHONE SOMERVILLE 7520
BROADWAY SOMERVILLE AT BALL SQUARE

SPECIAL FEATURES
WEEK OF MAY 12
MONDAY, TUESDAY, WEDNESDAY
Marion Davies
In "LITTLE OLD NEW YORK"
SPECIAL COMEDY LATEST NEWS

THURSDAY, FRIDAY, SATURDAY
Buster Keaton
In "SHERLOCK, JR."
"Women Who Give"
REGINALD BARKER'S STUPENDOUS PRODUCTION
NEWS —VAUDEVILLE— COMEDY

WEST SIDE

Near the lakes, a very comfortable home, suitable for a large family; 11 rooms and 2 baths; 2 car garage, over 13,000 sq. ft. of land. Owner has moved away and will sell for reasonable price.

A GOOD HOME

Built by builder for his own occupancy three years ago; 6 rooms and heated sun porch, steam heat, everything modern and in good condition, single garage, 20,000 sq. ft. of land. Price $11,000.

OWNER'S RENT—$20 MONTHLY

We can show you a duplex house in one of the best sections of the town, half-mile from the center which will cost the owner less than $20 a month for his rent on one side. $3500 cash is required. A good looking house about 18 years old which would cost at least $20,000 to replace today. Price $12,900.

WEDGEMERE

A good substantial house in a fine section at a reasonable price. First floor: living room, dining room with fireplace and kitchen. Second floor: four good chambers and modern bath. Third floor: two rooms and bath. New hot air heater, 5300 sq. ft. of land. Price $10,500.

FOR RENT FURNISHED

A delightful home on West Side, of seven rooms and bath. Occupancy May 1st, for one year. $115 per month. Garage available.

REAL ESTATE

EDWARD T. HARRINGTON CO., Agents

39 CHURCH STREET WINCHESTER, MASS.

Resident Manager, LORING P. GLEASON

Office hours from 8 to 6 every day except Sunday.

Special appointments made in the evening for business people. Tel. Winchester 0502; Residence 0413 R.

INSURANCE

THE MUTUAL BENEFIT ASSOC.

OF

THE WINCHESTER LAUNDRIES

Present A

MUSICAL REVUE

UNDER DIRECTION OF LANGDON MATTHEWS

TOWN HALL, WINCHESTER

Friday, May 16, 1924
8.10 p. m.

Tickets on Sale at Office of Winchester Laundries, Inc.
Converse Place
TELEPHONE WINCHESTER 0390

FOR RENT

FIRST-CLASS STORAGE space for household furniture, in Brown Block, in Winchester Centre. Clean, light room at very reasonable terms.

THOMAS H. BARRETT

Real Estate Insurance

546 MAIN STREET, WINCHESTER

Tel. Win. 357-M or 579-M

WINCHESTER

JUST COMPLETED

Very attractive white house on one of the finest restricted residential streets. House was designed and supervised by a leading architect. Lower floor has large living room with fireplace, solarium with tiled floor, attractive dining room and modern kitchen. Second floor has four master bed rooms and tile bath; extra lavatory in guest room; also maid's room and maid's bath. The heating is hot water; electric fixtures most attractive. Considerable amount of money has been spent in landscaping the grounds.

WEDGEMERE SECTION

Remodeled house of eight rooms and tile bath. Lower floor has large living room with fireplace, dining room and modernized kitchen. Four bed rooms and tile bath on second floor and maid's room and attic on third. All oak floors throughout; hot water heat; new electric light fixtures; painted outside and in; new papers. This is one of the pleasantest, sunniest houses I have inspected for a long time. There is a two car garage and over 20,000 sq. ft. of land. Ample space for extra house. One of the finest outlooks in town. Price $14,000. One-half cash.

A. MILES HOLBROOK

24 CHURCH STREET, WINCHESTER

Telephone Winchester 1250 Residence 1058-J

E. R. FLINT, Cleaners
Agent
V. F. BUNKER
MILLINER
577 Main Street
Tel. Win. 1237-M

NEWSY PARAGRAPHS

Rev. Howard J. Chidley will deliver the address on Memorial Day afternoon at the Wildwood Cemetery exercises, as well as preach the Sunday evening sermon for the veterans on the 27th. The music this year will be by the American Legion Band of Malden.

B. F. Mathews, W. E. McLaughlin, funeral directors and embalmers. Tel. Winchester 1236—578-J. tf

Mr. and Mrs. Frank Moseley and Mr. and Mrs. Andrew F. Hunnewell of this town were among the guests registered at "The Broadmoor," Colorado Springs, last week.

Phone us for hard wood for your fireplace. Birch, beech and maple. Parker & Lane Co., phone 0162. ap25-tf

A bridge and tea will be given at Knollwood, the home of Mrs. W. A. Mitchell on the afternoon of Monday, May 19, for the South End Day Nursery Auxiliary. Tickets may be secured by telephoning Win. 0322, Mrs. Frank Merrill, 10 Oxford street, or Win. 0850.

Radio battery for $13.50, a better one $18. Oscar Hedtler Co. Tel. Win. 1208. mh28-tf

The National State Jubilee meeting of the Massachusetts W. C. T. U. is to have a large place in the May plans for this organization. The meetings are to be held in Brookline. The president of the Massachusetts W. C. T. U., Mrs. Ella A. Gleason of this town, will speak for the State on the opening day.

Chiropody, massage, corrective exercises. Emma J. Prince, Lane Bldg., tel. Winchester 155. ap6-tf

The fire department was called out in answer to an alarm from box 24 Wednesday noon for a brisk grass fire at the rear of Ridgeway. There was no damage beyond the burning of a fence.

Miss Ruth Long, a graduate of the Warren School of Marceling now with the Harper Method. Tel. Win. 0330. ap11-tf

Senate candidate Louis A. Coolidge has announced the list of men and women who have offered to serve on his campaign committee. Those from Winchester are Mr. and Mrs. Thomas Dreier, Mr. and Mrs. Robert Guild, Mr. and Mrs. Herbert S. Underwood.

NEWSY PARAGRAPHS

Winchester High plays its next game on Wednesday, May 14, on Manchester Field, taking on Arlington High as its opponent.

If you burn coke we have it. The best. Boston prices. Parker & Lane Co., phone 0162. ap25-tf

It is reported that Messrs. Alden Symmes and Theodore Clifton expect to leave Saturday on a trip to England, being absent about six weeks.

David A. Carlue, painter and decorator, hardwood finishing a specialty. 141 Cambridge street, tel. 1701. s1-tf

The Highway Department has started painting traffic signs on the streets about town. New school warning signs have also been placed in position.

Michael Queenin, Taxi Service, Main street, Winchester, tel.-Win. 1673. au24-tf

Mrs. Newell W. Purrington of Cambridge street is ill at her home.

For sale—Choice perennial plants, all kinds—Foxglove, Canterbury bells, etc. Phlox a specialty—all colors and fine plants. Mrs. M. Waitt, 9 High street, Stoneham. Phone Stoneham 0085-W. ap25-4t

Miss Louise Von Vittinghoff, daughter of Mr. and Mrs. Hans Von Vittinghoff of Mt. Vernon street, was taken to the hospital for a second operation on Tuesday morning. She is seriously ill.

Gem-air permanent waving, 25 curls $20, 30 curls $25. The Idonian Beauty Shop, tel. 1408. my2-tf

Nathan G. Hill has sold his 10-room house and garage with 18,000 square feet of land at the corner of Wildwood street and Woodside road to Alfred W. Friend who will make it his home. The Harrington Company were the brokers.

For Sale—Shrubs, Trees, Vines and Rose bushes at the Melrose Nurseries Japan Barberry and Cal. Privet for hedging, landscape planting, A. M. Tuttle and Co., Melrose Highlands Mass. Tel. Melrose 42. my12-tf

Miss Ethel W. Jones was elected to the executive board at the annual reunion and business meeting of the Boston Northfield club at the Brunswick, Saturday.

The Park Battery Station, 583 Main street. Frederick C. Noonan and George W. Kitchen. All kinds of battery repairing and rebuilding, charging, etc. Agents for the Vesta battery. my9-tf

Miss Elizabeth A. Downes was elected secretary of the Film Club of Boston at the annual meeting Friday.

Treatments in all branches of beauty culture and physical upkeep may be had at the Patricia, a Lamping-Nolan beauty shop. Room 3, White Building, tel. Win. 1645. *

NEWSY PARAGRAPHS

Mr. and Mrs. Wallace Palmer are on a visit to their son in Chicago.

Smart gowns made to order. Expert remodeling, Miss Alston, 12 West street, Boston, Bigelow Kennard Building, Room 712, tel. Dewey, 1795-M. ap11-8t

Mr. Fred McDonald has commenced the erection of a dwelling house on Kenwin road.

Alice Small's Shoppe—Full fashioned silk hose, black and colors, $1.95; hats reduced; hemstitching and pleating. White Building, Win. 0342-M. *

Mr. Francis R. Smith of Lebanon street has bought the house numbered 23 Lebanon street and with his family is occupying it.

Metal and wood screens repaired. A. J. Flaherty, 5 Dunham street, Winchester. Tel. 0461-M. my2-4t*

Mrs. E. Goodwin of Winthrop street and Mrs. Frank W. Jones of Crescent road have recently returned from a trip to Bermuda.

Marshmallow fudge, fruit paste bon bons, fresh salted filberts, pecans, almonds and peanuts, and cream caramels. The Copper Kettle Candy Shop, 19 Vine street (near First Congregational Church at the centre), tel. Win. 1462-M. *

Welcome spring with your gayest attire fresh from the cleaner. Tel. Hallanday's, Winchester 0528. my9-tf

Walter Roberts and Edson Laraway left town last Saturday for Bradford, N. H., where they have taken over the proprietorship of Larabert's Garage.

When windows are open, will your music jar your neighbors? Safety first. Keep their good will by having your piano in tune. Telephone your order to Win. 1427-M and Ernest L. Thornquist will give first aid.

Fine, rich lawn loam. Tel. Win. 1209-M.

There will be a supper meeting of the Alice F. Symmes Society at Metcalf Hall Wednesday evening, May 14, at 6:45. Entertainment and dancing. It will not be a "box" supper.

Mr. Robert H. Eason was appointed a special police officer by the Selectmen at their meeting Monday night.

Mr. and Mrs. Nicola Avelino (Miss Katherine Barbaro) of Irving street are the parents of a daughter, born last week at the Winchester Hospital.

Marriage intentions were filed with the Town Clerk this week by James Vinney of Glengarry and Miss Margaret Evelyn Martin of Boston.

Among the approaching weddings in town is that of Miss Constance Boyer of Fletcher street and Mr. Wallace Witmer Anderson of Passaic, N. J.

Work has commenced on cutting Kenwin road through to Highland avenue.

We permanently wave your hair with air only—no electric heaters to the hair. The Idonian Beauty Shop, tel. 1408. my2-tf

Mr. and Mrs. George L. Ralston (Miss Mina Hartley) of Govern[illegible] avenue, are the parents of a son, Hartley Layton, born at the Winchester Hospital Wednesday.

NEWSY PARAGRAPHS

Miss Margery Grant of North Adams has returned home after a visit with Miss Jennie Johnson of Wilson street.

Fine, rich lawn loam. Tel. Win. 1209-M.

Mr. and Mrs. Charles E. Morey of Oxford street have opened their summer home "Morey Farm," at Poland, Me.

Miss Helen E. Sanborn, secretary of the Winchester Horse Show Committee, announces a change in the date of this year's show, which is now to be held on Saturday, June 14, in order that it will not conflict with the Milwood Hunt Club show.

Mr. and Mrs. Ormsby Lee Court are the parents of a son, Ormsby Lee Court, Jr., born at the Lawrence Memorial Hospital May 7.

The annual meeting of the Laymen's League will be held at the Unitarian Church Thursday, May 15, at 7:45 p. m.

Fine, rich lawn loam. Tel. Win. 1209-M.

Regular meeting of the Woman's Christian Temperance Union will be held at the home of Mrs. Charles Forsaith, Morningside, Arlington, on Friday, May 16, at 3 p. m. Cars leave Winchester at 2:40. Mrs. Ada B. Fusbee, State Corresponding Secretary, will be the speaker.

Mrs. Charles E. Corey of the Parkway has been obliged to cancel her trip to Wilmington, Del., indefinitely. She has been quite ill, but is slowly improving.

Contractor James J. Fitzgerald of this town has the contract for regrading the Medford High School athletic field on Fulton street. The work was commenced Monday and will cost about $6000.

Mr. Daniel T. Leahey is back in town again and handling the famous Studebaker cars. He is associated with the Bates Motor Car Co. of Woburn, acting as manager of the Winchester branch and salesroom on Main street.

PERCIVAL B. METCALF

REAL ESTATE INSURANCE MORTGAGES

Tel. Winchester 0361 Haymarket 0933

WEST SIDE

$12,000. Three excellent houses, 8 to 10 rooms, one with garage, modern improvements, splendid condition. Every one a bargain.

BOSTON OFFICE: 1 BEACON STREET

HERBERT WADSWORTH

2 MT. VERNON ST.
Tels.: Office 0291—Res. 1525

REAL ESTATE

FOR SALE

SELECT WEST SIDE SECTION—House of 10 rooms, 2 baths, fireplaces, 2-car garage. Price $18,000.

HOUSE BEAUTIFUL—A prize plan house of 6 rooms with a distinction all its own. Price $11,000.

HOUSE OF 8 ROOMS—Tiled bath, large living room (fireplace), oak floors throughout, hot water heat, 2-car garage, over 20,000 feet of land, about 8 minutes walk to Wedgemere Station. Price $14,000.

BORDERING MYSTIC LAKES—House of 10 rooms, and billiard room and storage, 3 baths, sunporch, 2-car garage, heated with chauffeur's quarters, about 18,000 feet of land. An A-1 proposition.

WINCHESTER HIGHLANDS SECTION—New house of English type, 6 rooms and attic, a very pretty home. Price $10,000.

DUTCH COLONIAL—7 rooms, built for present owner for own occupancy. Get a CLOSE-UP, it will appeal to you. Price $11,500.

ASK US ABOUT OTHERS

ALL FORMS OF INSURANCE

Men's Khaki Pants
BOYS' LONG KHAKI PANTS
BOYS' SHORT KHAKI PANTS

Men's Union Suits
PEERLESS, STAG, B. V. D.
FOR MEN AND BOYS

Powder Blue Shirts
SOFT COLLARS AND CUFFS,
ALSO GREY, WHITE AND TAN

Bates Street Shirts
FOR WELL DRESSED MEN
SOFT AND STIFF CUFFS

Unionalls & Overalls
NEEDED BY EVERY MAN
WHO DRIVES A CAR

Caps **Franklin E. Barnes Co.**

AN EXCELLENT BUY
THIS 5-TUBE
NEUTRODYNE RADIO
Broadcast Receiver
Made to your order for only
$120.00
Genuine Freed Eiseman Parts
Well made in finely finished mahogany cabinet
Inquire at Star Office or
LAURENCE D. TREFRY
Service RADIO Sales
347 Medford St., Somerville
Tel. Somerville 3998
Res. Somerville 2121

SMALL COLONIAL

Of 6 rooms. The house is new and in the Wedgemere section. Price $12,500.

TWO-APARTMENT HOUSE

Of 6 and 7-room suites. We consider the price unusually reasonable.

For details inquire of

HENRY W. SAVAGE, Inc.

10 STATE STREET, BOSTON

Established 1840 Congress 6660

BLACK GYMNASIUM BLOOMERS

REGULAR PAUL JONES BLOOMERS, made from superior bloomer suiting, just the thing for gym or outdoor wear @ $3.00

WHITE MIDDY BLOUSES, a splendid line, in both Paul Jones and Patriot Brands.

MISSES WOOL SERGE PLAITED BLOOMERS, each..$3.00

NEW AND NOBBY OVERBLOUSES.

BEAUTIFUL SILK KNIT SCARFS.

COLORED, STUBBY UMBRELLAS, each............$3.00

G. RAYMOND BANCROFT

TEL. WINCHESTER 0671-W 7 MT. VERNON ST.

PUBLIC LIBRARY
PUBLIC LIBRARY WINCHESTER MASS.

THE WINCHESTER STAR.

VOL XLIII NO. 44 WINCHESTER, MASS., FRIDAY, MAY 16, 1924 PRICE SEVEN CENTS

MAY PARTY

Festivities Tuesday at Miss Campbell's School

Children in the kindergarten and first grade of Miss Campbell's school held their usual May party on Tuesday afternoon before a gathering of parents and friends to the number of over 100.

The schoolrooms were most attractive in their fittings and decorations, augmented by special adornments in green and yellow to suit the occasion. The bright colors of the childrens' dresses, together with spring flowers and yellow and green hats, added still more to the gay and festive scene.

A pleasing and attractive program of recitations and music was given by 21 of the scholars, much to the gratification and enjoyment of the audience, and at the close of the various numbers, refreshments of a most delicious and appropriate nature were served. Miss Campbell will close her school for this season the last of this month.

The program was as follows:

Good Morning Songs .... All
Daisey Song .... Helen Downer
Song of the Rain .... Priscilla Morrill
For-get-me-not .... George Billman
Violet Song .... Esther Loftus
Pussy-Willow Song .... Annette McCormick
The Giant Face .... Harry Corse
Little White Lily .... Cynthia Barr
Come Little Leaves .... James Winn
A Little Girl .... Helen Pentz
Thanksgiving Song .... Older Children
Autumn Fires ... Betty Sexton, Ruth Loftus
Chickadees .... Davis Gregory
Four Seasons,
George Billman, Esther Loftus, Margaret Best
The Sun .... Winifred Winn
A Million Little Diamonds,
Marjory Anne Burton, Helen Pentz
Daffy-Down-Dilly .... Margaret Best
The Little New Year .... Elizabeth Sawyer
Shine Out! O Blessed Star .... Lois Barnard
A Dream .... Suzanne Seymour
Tea-Kettle Song .... Helen Pentz
One Merry Summer Day .... Jill Pringle
The Sandpiper .... George Billman
Tracks in the Snow .... Margaret Best
Good-bye to the Flowers .... John Bryne
Party of the Leaves .... Betty Sexton
Selections .... The First Grade
The Dusky Twilight .... Kindergarten
Little Yellow Dandelion .... Helen Downer
The Children's Hour .... Esther Loftus
The Wind Song .... Annette McCormick
Moon Song .... Marjory Anne Burton
Don't Give Up .... Margaret Best
Little Light Bird,
James Winn, Winifred Winn, Harry Corse
The Land of Nod .... Cynthia Barr
Baby's Boat .... Lois Barnard
Valentine Song .... Suzanne Seymour
Owl Song .... All
The Elm Trees .... Elizebeth Sawyer

The Snowflakes,
Davis Gregory, James Winn
John Bryne, Harry Corse
George Billman

Swing Song Suzanne Seymour, Margaret Best
A Riddle .... Ruth Loftus
Gold and Crimson Tulips .... Jill Pringle
Robin Redbreast .... Priscilla Morrill
Autumn Leaves, Davis Gregory, John Bryne
Good-Bye Songs .... All

WOMAN'S LEAGUE MISSIONARY MEETING

The many people who attended the meeting of the Missionary Department of the Womans' League, First Baptist Church held in conjunction with the regular prayer meeting on Wednesday, May 7, enjoyed a very pleasant and instructive evening. The devotional service was conducted by this committee and the girls of the World Wide Guild, a pretty picture in their gay Japanese costumes, sang two of their Guild songs.

The most of the evening was given to the stereoptican talk by Mrs. F. C. Briggs recently returned from educational work among the "teen" girls of Japan.

She had many beautiful and picturesque colored views of the natural scenery of the country which were much enjoyed. The other pictures and her interesting talk gave a new insight into the homes and needs of the people as well as the work being done for them.

Among other things she brought a big "Thank You" message from the people of Japan for the help sent by America during the earthquake.

WOMAN'S LEAGUE MAY PARTY

In spite of the drizzling rain on Friday evening last, over 75 women enjoyed the May party given by the Woman's League of the First Baptist Church under the direction of the president, Mrs. Ida M. Moulton. The room was tastefully decorated in the May Day spirit by the decoration committee, Mrs. Charles A. Burnham, Mrs. Newton Shultis and Mrs. Mary Allen.

Readings by Miss Marguerite Waldmyer, piano solos by Miss Ruth Gates, vocal seelctions by Mrs. McKinnon and the young girls' chorus made a varied and much enjoyed program which was arranged by Mrs. Arthur E. Gilmour, Mrs. Lorimer Slocum and Mrs. Alfred O. Weld. At the close of the program ice cream, and candy and nuts in festive little May baskets was served by the refreshment committee, Mrs. Gustave A. Felber, Mrs. E. C. Sanderson and Mrs. Carrie L. Eldridge.

Later baskets of candy and nuts were sent to the shut-ins in town.

COUNTRY CLUB PLAY

Saturday's play at the Winchester Country Club was a four ball match, and notwithstanding the inclement weather, a number of members entered and played around during the afternoon. Newman and Brown took the play with 75.

The scores:

M. F. Brown & S. E. Newman 75
R. B. Neiley & L. W. Barta 80
R. T. Damon & J. E. Byron 81
J. A. Wheeler, Jr. & B. K. Stephenson 81
H. N. Bernard & T. R. Bateman 83

PROFESSIONAL WOMEN'S CLUB

Mrs. W. A. Mitchell is opening her house in Winchester on May 21, for the annual outing of the Professional Women's Club. Contributing to the afternoon's program will be Mrs. Hazel Clark Leonard, violinist; Mrs. Olga Mansfield, contralto. Tea will be served.

MRS. EUGENE S. FLAHERTY

Mrs. Elizabeth Madeline Flaherty, wife of Mr. Eugene S. (Owen) Flaherty of the Winchester Fire Department, died at her home on Main street Wednesday morning. She had not been in the best of health for some time, and two weeks ago she suffered a shock, pneumonia setting in and causing her death.

Mrs. Flaherty was 50 years of age and was a native of Richibucto, New Brunswick. She was the daughter of Mr. and Mrs. Joseph Michaud and was the sister of Mrs. Henry A. Spates of Gloucester, formerly of this town. She had made her home in Winchester for about 30 years, marrying Mr. Flaherty 22 years ago. Besides her husband she leaves four children—Mrs. Mildred E. Gange of Woburn, Miss Helen F. Flaherty, Miss Barbara and Joseph of this town. She also leaves five brothers and four sisters. She was a member of the Women's Catholic Guild.

Solemn high mass of requiem will be celebrated at St. Mary's Church on Saturday morning at 9 o'clock. The burial will be in Holy Cross Cemetery, Malden.

BRIDE OF FOUR DAYS SETS SAIL ALONE

The Anchor liner Cameronia, Capt. William J. Walker, left East Boston Sunday for Londonderry, Liverpool and Glasgow with 870 passengers.

Mrs. Charlotte Ray, a bride of four days, sailed alone on the steamer to end her term of service with the Anchor Line, and will return as soon as possible to make her home here. The husband, Francis Ray, 66, of Park street, Winchester, waved good-by from the dock.

The bride, Mrs. Charlotte Faulkner, a second class stewardess on the steamship for several years, met Ray, who was a passenger on the last westward voyage returning from Glasgow, which was ended Tuesday. When the steamship docked last Tuesday in New York the couple announced their engagement, and after a dinner from the officers of the Cameronia, were married in New York. Mrs. Ray has two children, both boys, living in her home in Londonderry, and plans to bring the youngest back with her to live in Winchester.

MISS BOND'S FLOWERS

Brenda Bond was presented with a handsome bouquet of orchids recently and wore them through a scene in "The Fool." The director was aghast when he realized what she had done.

"Do you realize," he asked, "that this scene will take a week to photograph completely? And so you will have to have a similar bouquet every day until the scene is finished."

That is why Miss Bond spent $85 of her good money on orchids before the scene was completed. Hereafter the actress will observe the traditional screen rule not to wear a corsage bouquet of fresh flowers in a photoplay.

COLLIER WILL ENTERTAIN MEN'S CLUB

The famous Boston Herald cartoonist, Mr. Franklin P. Collier, will entertain the Men's Club of the First Congregational Church, at the Club's annual spring supper, in the church vestry, Friday evening, May 23. The "Otto Grow" cartoons, which are so much enjoyed and appreciated by Herald readers, have brought Mr. Collier into the lime light as a cartoonist of first rank.

The supper will be served at 6:30 o'clock by the ladies of Group IV of the Church Guild. Members of the Club are privileged to bring guests.

MISS DODD OBSERVED HER 99th BIRTHDAY

One of Winchester's oldest residents passed the last mile-stone on the way to the coveted century mark last Monday when Miss Annie Dodd observed her 99th birthday at her home on Mystic avenue. While no formal celebration was attempted, Miss Dodd was, nevertheless, the recipient of many cards and letters of congratulation as well as several birthday gifts. She was also happy to receive personally a number of callers during the day. "The Star" adds its best wishes to those of her host of friends.

THE MOTHERS' ASSOCIATION

The regular meeting of the Mothers' Association will be held in High School Assembly Hall on Wednesday, May 21, at 3:30 p. m.

Mrs. Maude Cushing Nash, author of "Children's Occupations" and supervisor of handy work in Miss Wheelock's School, will give practical demonstration of interesting home occupation for children.

A large attendance is desired. Little children who cannot be left at home will be cared for by a kindergartner.

At the Chapin School, at same hour, a delegation from the Mothers' Association will furnish program and refreshments.

RUMMAGE SALE

A rummage sale will be held on Thursday, May 22, at 9 a. m. over the A. & P. store on Main street. Specials in children's clothing, dishes, shoes and other miscellaneous articles. Articles will be marked low as everything must be sold.

WINCHESTER PUBLIC LIBRARY

The Library Art Club has loaned the Library a collection of photographs of China, for exhibition from May 14 to 31.

Mr. George W Elkins has been elected president of the Tech Outing Club.

MR. GEORGE W. POTTER

Mr. George Waren Potter, a respected and widely known resident of this town, died at his home on Canal street Saturday after a long illness. He was 70 years of age.

Mr. Potter was a native of Stowe and the son of Silas S. and Salena (Gould) Potter. His father was a noted veteran of the Civil War, and Mr. Potter was always an active member of the Sons of Veterans here and in Stowe. He was an engineer by trade, working for many years for the United Shoe Machinery Company at its Winchester plant, at the Charlestown Navy Yard and for 14 years at the Beggs & Cobb shop.

He suffered a shock about three years ago, and recovering from that, had another a year ago. Since that time he had been in bed except for a few short periods.

He was a member of William Parkman Lodge of Masons, of Woburn and Winchester Royal Arch Chapters, and of Beauseant Commandery of Malden. He was also a member of Aleppo Shrine, the Sons of Veterans, and formerly a member of the Odd Fellows.

He married Florence E. Collins of this town 25 years ago, a few years after coming here to make his home. She survives him, together with one daughter, Mrs. Hattie B. Marion Potter of Boston, and two sons, George W. and John S. Potter of Malden, agents for the Ford Motor Co.

The funeral services were held at the residence, 17 Canal street, on Monday afternoon at 2 o'clock, the Masonic Templar ritual being conducted by Beauseant Commandery, in charge of Eminent Commander Dr. E. V. L. Whitchurch, Prelate A. F. Pease, Senior Warden Elmer Tobey and Junior Warden P. R. Calkin. Rev. W. Q. Rosselle, D.D., of the First Baptist Church of Malden, officiated, and the Apollo quartet rendered "Still, Still With Thee," "Beautiful Isle of Somewhere," "Crossing the Bar" and "Abide With Me."

The pall bearers were H. T. Sweeney, Thomas A. Ross, Ervine Johnson of Potter Bros., Inc., and Maurice Kirby.

There were many relatives and friends present, including representatives from the various orders with which the deceased was associated. Interment was in the family lot at Stowe.

GUEST NIGHT OF MUSIC GARDEN

The annual guest night of the Music Garden was held Thursday evening May 15 at the home of Mr. and Mrs. Charles Bachelder on Main street. After greetings by the president to the members and invited guests the program was given as follows:

Piano Solo—La Regatta Veneziana, Rossini-Liszt
Lucy Wilcox
Soprano Solo—The Little Shepherd's Song, Wintter Watts
Elsa Johnson
Miss French at the piano
Trio—
(a) Romance .... Debussy-Rissland
(b) Fairy Tale .... Komzak-Rissland
Violin, Gertrude Felber; Cello, Mr. Hedges; Piano, Miss French
Piano Solo—
(a) B Flat Etude .... Liszt
(b) Waltz .... Brahms
Mrs. H. A. Peterson
Contralto Solo Pale Moon .... Logan
Mrs. C. W. Dunham
Mrs. Knight at the piano
Reading—The House with Nobody in it, Joyce Kilmer
Mrs. Wooley
Soprano Solo—
(a) Wake Up! .... Phillips
(b) Recompense .... Hammond
Mrs. Morrison
Mrs. Lochman at the piano
Piano Duet—Colombine .... Delahaye
Mr. and Mrs. Knight
Violin Solo—
(a) Midnight Bells .... Hueberger-Kreisler
(b) Moto Perpetuo .... Bridge
Gertrude Felber
Mrs. Abbott at the piano
Soprano Solo with Violin Obligato
Berceuse from Jocelyn .... Godard
Mrs. Leon Hughes and Gertrude Felber
Miss Mary French at the piano
Piano Solo—Barcarolle .... Schubert-Liszt
Mr. Joshua Phippen

This was followed by refreshments and a social time.

ELKS MEET MAY 20

The next regular meeting of Winchester Lodge of Elks will be held on Tuesday evening, May 20, in Lyceum Hall, opening at 8 o'clock sharp. Considerable business is to come before the Lodge, as well as action upon a list of 16 candidates. This lodge is growing as fast as any in the State.

At last Friday night's meeting there was an attendance of about 40 ladies in taking the first step toward the formation of an Emblem Club. A committee composed of Mrs. George H. Lochman, Mrs. George T. Davidson, Mrs. Fred H. Scholl, Mrs. William H. Vayo and Mrs. John Hanlon was appointed to draw up a constitution and by-laws, and a committee composed of Mrs. William Cleary, Mrs. Katherine McDonald and Miss Melly was appointed to nominate a list of officers. The next meeting of the ladies is to be held on Friday evening, May 23.

The lodge is considering the formation of a scholarship fund for deserving pupils in the Winchester High School to aid in securing for them a college education. A committee has been appointed by Exalted Ruler Davidson including Messrs. Raymond E. Pinkham, Maurice Dinneen, Fred H. Scholl, James J. Fitzgerald and John McNally.

WINCHESTER HORSE SHOW

The committee for the Winchester Horse Show to be held Saturday, June 14, are as follows:

Miss Helen E. Sanborn, show secretary; Mr. Arthur Black, Mr. Sidney A. Beggs, Mr. Philip L. Bracket, Mr. George B. Kimball, Mr. Arthur Kidder and Mr. Wayne K. Little. Ticket committee: Mrs. Oren C. Sanborn, tel. 0120 or 1706; Mrs. M. Alice Mason, tel. 1171; Mrs. William Lefavour, tel. 0663-W.

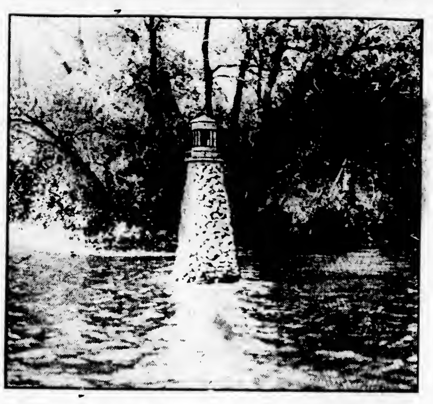

MYSTIC LAKE LIGHTHOUSE REPAIRED

Many persons who use the Parkway have noted with pleasure the extensive repairs which are being made on the "Mystic Lake Lighthouse." The lighthouse has been entirely rebuilt, now being constructed of solid concrete and enamelled. A 400 candle power electric lamp is now being installed, which will guide the hardy canoeist far out on the lake and serve as a warning to all adventurous craft of the dangerous and treacherous point opposite the boulevard bridge. This lighthouse was built years ago by Mr. L. Stanley Redding of Lakeview road, he and his children erecting it at the instigation of the young folks. Of late years it has suffered considerably from the wild storms which sweep around the point it marks, and that it is to be kept in commission and continued as an interesting and attractive landmark of upper Mystic Lake, is a source of gratification to everyone. Mr. Redding and his family are certainly doing their part in adding to the beauties and attractions of Winchester.

SCOUT MAY PARTY

At Cedar Hill, the famous old estate in Waltham, given by Cornelia Warren to the Massachusetts Girl Scouts, a great May Festival is to be held on the afternoon of Saturday, May 24, from 12 to 6.

The fine old place itself with its mansion, its maze and its vast acres of lawn, garden and woodland is well worth a visit, but add to these the little sylvan theatre with its four dramatic events, the life-saving and swimming stunts in the new out-door pool (weather permitting), the folk dancing on the green, and the games, to say nothing of the various luncheons—well, really, can you afford to miss it?

Besides all these attractions there will be the Crowning of the May Queen, a review of the Scout troops by the Queen and her Court, side shows, candy made while you wait by Dorothy and Eleanor Batchelder, and no end of other goodies to buy.

A delicious luncheon will be served at the Mansion at 12:30 and 1:30, tickets for which must be engaged at least two days ahead by letter or telephone. Address Cedar Hill, Waltham. Telephone, Waltham 0137.

A camp luncheon, cafeteria style, will be ready at 12:30 in the Council Ring. Mrs. James J. Storrow will cook beans and one of her famous camp stews in the bean holes and Mrs. Harriet Darling will prepare another hot dish over the camp fire.

General admission to the festival, 50 cents. Registered Girl Scouts, five cents.

ANNUAL MEETING OF LEAGUE OF WOMEN VOTERS

The annual meeting of the Winchester eLague of Women Voters was held last week at the home of Mrs. Frank Merrill, 10 Oxford street.

The following officers were elected for the ensuing year:

Chairman—Mrs. Louis K. Snyder
Vice-Chairman—Mrs. Daniel C. Dennett
Treasurer—Mrs. John P. Dabney
Clerk—Mrs. Herbert E. Maynard
Recording Clerk—Miss Catherine Starr
Directors at Large—Mrs. Arthur W. Mudge, Mrs. Lewis Wadsworth, Mrs. Lorenzo M. Crowell, Mrs. Daniel J. Kelly, Mrs. Charles F. Winship.

Hon. Joseph Walker was the speaker of the afternoon and his subject,—the Present Political Outlook, proved most interesting.

At the social hour which followed Mrs. Herbert Underwood and Mrs. Daniel C. Dennett served ices.

FANS WANT THE SCORE BOARD

With the removal of the grand stand and flag pole on Manchester Field, the score board, presented by Mr. Daniel B. Badger several years ago, was also taken down. Now the fans and others who like to see a ball game once in a while, are asking whether the Town expects Mr. Badger to replace it. Undoubtedly this score board has always been a decided adjunct to the field. It is very nice to be able to turn to the board and learn how a certain disputed decision came out. Possibly the Park Board plans to replace the board in the near future—many hope so. It would be nice also if the board was in position to be used during the High School games.

Miss Brenda Bond will be in South Carolina for the next few weeks being filmed in one of the American Chronicles series by the Yale University Corporation. Webster Campbell is directing the pictures.

HEAVY LOSS FOR MR. PRIME

Many Winchester friends of Mr. L. C. Prime sympathize with him in the loss by fire on Wednesday night of his fine farm at Concord. Practically everything was burned. Horses and cows in the barn were saved, together with most of the furniture in the house, but both house and barn were burned, three automobiles, the pony and many other things. He had just got in all his seed for the summer, together with his fertilizer, which were in the barn. All his coal had also just been delivered.

It is thought the fire started in the garage, the three cars all being in use during the evening. The family were awakened by one of the children, aroused by the thick smoke which poured in through an open window facing the barn. Quick work by Mr. Prime and his son Clarence saved the live stock, except the pony, and then the furniture was taken from the house. The barn was burned flat and the interior and rear of the house gutted.

The estate was covered by insurance and this will aid greatly in future plans, although there is nothing left standing worth rebuilding. Many friends rode over to Concord yesterday to offer their sympathy to the Primes.

LAST NIGHT'S GAME

More as a matter of record than anything else, the match between teams 2 and 16 was rolled off at the Calumet Club last evening in the mixed tournament, team 16 winning all three points in a game of rather low scores. Mr. Heaton led the bowlers with a total of 201 and a string of 110. His team-mate Stephenson, rolled a single of 102. Mrs. Adriance led the ladies with 169 on 91, and Mrs. Kenerson rolled 83.

The scores:

Team 2 vs 16

TEAM 16

Mrs. Adriance	91	78	169
Mrs. Dumper	52	71	123
Mrs. Rowe	77	58	135
Mrs. Kenerson	83	67	150
Mr. Rowe	82	80	162
Mr. Dumper	82	74	156
Mr. Adriance	82	83	165
Mr. Kenerson	97	97	194
Handicap 86 pins			
	732	694	1426

TEAM 2

Mrs. Heaton	68	68	136
Mrs. Crafts	69	69	138
Mrs. Smalley	67	73	140
Mr. Crafts	89	79	168
Mrs. Stephenson	74	75	149
Mr. Smalley	85	90	175
Mr. Heaton	110	91	201
Mr. Stephenson	102	90	192
	664	635	1299

BUILDING PERMITS GRANTED

The Building Commissioner has granted permits for week ending Thursday, May 15, 1924:

Ethel G. Innis, 4 Manchester road, New roof and repair garage at same address.

George B. Whitehorne, Winchester. Dwelling and garage at 5 Salisbury road.

Carl Larson, Winchester. Dwelling at Lot 15 Grassmere avenue.

Fred C. Macdonald, Winchester. Dwelling at 13 Kenwin road.

Wendell W. Locke, Winchester. Alteration on dwelling at 17 Ridge street.

David W. Gurney, Winchester. Addition to Sleeping porch, 13 Hemingway street.

Arlington Construction Company. Garage at 387 Main street.

Mrs. M. A. Wilson, Winchester. Hen house at High street.

MISS EMERSON'S SCHOOL

Mr. Gardner C. Means of Lowell, wearing a native Turkish costume, gave an informal talk on the Near East Relief Children on Thursday morning at the school. One of the pupils, also in costume, took the part of a native woman. In addition to the talk an opportunity was given to examine the costumes in detail and Mr. Means showed with a primitive spindle the simplest native method of spinning woolen yarn.

The school celebrated another birthday this week, Lucia Coit's, with more festivities and a repetition of the May Pole Dance.

SMITH COLLEGE "POPS"

The Boston Association of Smith College Alumnae will hold its third annual Smith Night at the "Pops" on Tuesday evening May 27 at 8.15 o'clock in Symphony Hall. Professor Wilson T. Moog is to be the organ soloist. Tickets $1.25. Tables will seat 4, 5 or 6 people. Order tickets of Mrs. Merton Grush, tel. Win. 0306.

COMING EVENTS

May 16, Friday. Leon Campbell, astronomer at Harvard observatory, gives his lecture, "Through the Heavens with a Camera," at Winchester Royal Arch Chapter meeting at 7.30 p. m.

May 16, Friday, 3.30 p. m. Annual meeting of Wyman School Mothers' Association. Superintendent of Schools Quinn will speak. Reception to Mr. and Mrs. Quinn and Wyman School teachers.

May 16, Friday. Musical Revue by Mutual Benefit Association of Winchester Laundries. Town Hall at 8.10 p. m.

May 17, Saturday. 2 p. m. and 7.30 p. m. Moving picture entertainment "Timothy's Quest" and Charlie Chaplin in "Easy Street." Auspices of Lend-a-Hand Club, Unitarian Sunday School. Admission 25c. Public cordially invited.

May 17, Saturday. Dance at Winchester Boat Club at 8 p. m.

May 18, Sunday. Hon. James Jackson addresses the Forum of the First Congregational Church at close of morning service.

May 19, Monday. At Wadleigh School at 8 p. m. Wadleigh-Prince Parent-Teacher Association will hold its annual meeting, postponed from the previous week.

May 20, Tuesday. Regular meeting of Winchester Lodge of Elks, Lyceum Hall, 8 p. m.

May 21, Wednesday, 3.30 p. m. Regular meeting of Mothers' Association, High School Assembly Hall.

May 21, Wednesday. Mixed bowling tournament dinner at Calumet Club at 6.30 p. m.

May 22, Thursday, 10 to 4 o'clock. Special all-day sewing meeting of Woman's League of First Baptist Church in preparation for fall fair. Please note change in date.

May 23, Friday. Meeting of Emblem Club, Lyceum Hall, 8 p. m.

May 23, Friday, 6.30 p. m. First Congregational Church Men's Club supper and entertainment in the Church Vestry.

May 27, Tuesday. Trip through the Arnold Arboretum under the auspices of the Conservation Committee of the Fortnightly.

May 28, Wednesday. 2 p. m. Town Hall. Annual meeting Women's Republican Club. Program. Political Debates by Winchester Women.

June 3, Friday. Annual Field Day of elementary grades of the public schools on Manchester Field at 2 p. m.

HON. JAMES JACKSON

TO ADDRESS CONGREGATIONAL CHURCH FORUM

Hon. James Jackson, Treasurer General of the Commonwealth, will address the Forum of the First Congregational Church on Sunday, May 18, right after the morning service. His subject will be "Some Problems the Citizens of Massachusetts should consider."

Mr. Jackson's excellent administration of his office, his broad public affiliations, and his candidacy for Governor make him a man of true worth and interest.

All citizens are earnestly urged to be present. He has a strong message for all of us.

NEWSY PARAGRAPHS

An unusual accident, in that it involved two big trucks, occurred on Saturday forenoon at the bad corner at Lake and Main streets. A two-and-a-half-ton Felden truck driven by Louis Bardon of Lowell collided with a big Pierce Arrow truck owned by T. Quigley, Jr., and driven by John T. McDevitt of Woburn. Both trucks were badly damaged, the Quigley truck being hit squarely in the middle and put out of commission. McDevitt suffered an injured leg, but it is not thought to be serious.

Mr. and Mrs. Fred L. Stratton of 11 Bacon street suffered the death on Wednesday of their little daughter Jean, one and a half years old. Her death came as a result of a sickness with influenza. The funeral is to be held at the residence on this Friday afternoon and Rev. Allan Evans, Jr., of the Church of the Epiphany will officiate. The interment will be in Portland, Me.

Forty-seven years ago this month the first commercial telephone was installed and put in by Mr. Charles Williams at Somerville. At that time Mr. Williams was helping Alexander Graham Bell develop this instrument. It will be of interest to many Winchester people to know that Mr. Williams's daughter is a resident of Winchester for nearly 20 years. She is Mrs. Arthur L. Kidder of Everett avenue.

Mr. James McLaughlin, who keeps the shoe store on the corner of Mt. Vernon street is the oldest merchant in Winchester in point of service. In a conversation with the Star reporter he stated he had been in business in Winchester 42 years, being located where Gargas fruit store is, when he first started. He states there are just as many old stores in Winchester as his, but they have changed hands several times. Mr. George Pratt is another who has been in business here for a long time, also Sullivan's barber shop.

At the meeting of the Massachusetts League of Women Voters, held Wednesday, Mrs. Bertram Bernnard of Curtis street was elected a regional director.

The fire department was called out by telephone yesterday morning for a chimney fire at 188 Washington street. There was no damage

WINCHESTER SAVINGS BANK
26 Mt. Vernon Street

Incorporated 1871

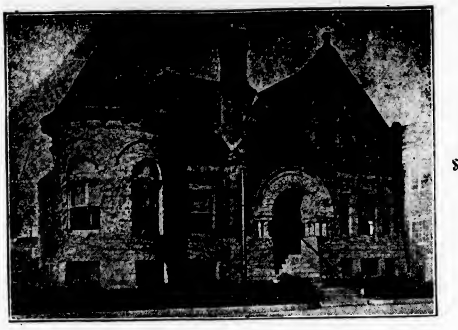

Resources $2,850,000

This Bank is a Mutual Savings Bank incorporated under the laws of the Commonwealth of Massachusetts and is operated solely for the benefit of its depositors.

MONEY DEPOSITED

on or before the third Wednesday of each month will draw interest from that day.
We will be pleased to have you open an account with us.
We have money to loan on first mortgages.

Business Hours—8 A. M. to 3 P. M. Saturdays—8 A. M. to 12 M.; 6 to 8:30 P. M.

HARRY C. SANBORN, President *WILLIAM E. PRIEST, Treasurer*

Telephone Winchester 0030

RESOLUTION FOR THE LATE HERBERT V. PURMAN

At the last regular meeting of John E. Gilman Camp No. 46, Sons of Veterans, U. S. A., the following resolutions were adopted:

Whereas Camp 46 Sons of Veterans takes this opportunity and occasion to record its keen appreciation of the life and service of its late Commander, Herbert V. Purman. Although he had come into our midst but recently, he was not young in the order for he had been a member and officer of C. A. Glidden Camp No. 6, in Rochester, N. Y., for some time. To have been elected to the highest office within the gift of the Camp the same year of entrance into its membership is a notable distinction. Nevertheless, it was a distinction which the brother in this instance thoroughly merited; it was a testimonial of the high regard and esteem in which he was held in his Camp; it was an honor which his brothers conferred upon him gladly, recognizing as they did his eminent fitness for the office. It came to him unexpectedly and without solicitation. He brought to the office of Commander dignity and ability and he had thoroughly demonstrated his capabilities since assuming the station. Commander Purman exemplified in his life to a very high degree the principles of the order of the Sons of Veterans; his devotion to the cause of the Order should serve an an inspiring example to all sons; the obligation which he took on entering the Order he regarded most seriously; his was an intense loyalty and his devotion was of a most unselfish character; he labored zealously and faithfully for the cause of patriotism and for the promotion of the good of the Camp and Order; his reverence and affection for the Grand Army of the Republic was at all times evident in both his solicitation and service to the Comrades. Now, therefore, it is

RESOLVED that this Camp enter upon its records this exnression of the sorrow with which each of its members received information of the death of our late Commander, Herbert V. Purman; that we also express our sincere appreciation of his manly, brotherly qualities, and of the earnest interest which he took in the welfare of Camp 46 and of our Order; that while we bow to the judgment of an all-wise Providence, we shall long feel a sense of the deep loss which we have suffered, as brothers and as a camp, by his removal from our company; and that we express our heartfelt sympathy with his widow and sisters in their affliction.

RESOLVED, also, that the charter of Camp 46 be draped with mourning for the period of two months; and

RESOLVED, also, that a copy of these resolutions be sent to Mrs. Purman.

NOTICE OF DISSOLUTION OF PARTNERSHIP

The partnership neretofore existing between John Piccolo and Fred J. Piccolo under the firm name of Piccolo Bros., having a place of business at 553 Main street, Winchester, Massachusetts, is hereby dissolved by mutual consent.

The business will be continued under the name of Piccolo Bros., by John Piccolo, who assumes all liabilities and will collect all debits.

John Piccolo

my2-3t

Dr. Mott A. Cummings was in town this week visiting friends.

M. C. W. G.

The first meeting of Winchester Branch, Massachusetts Catholic Women's Guild, under the direction of the newly elected officers, was held Thursday, May 8. Many important business matters were brought before the meeting, and the committees for the coming year were appointed.

Before the business of the meeting was taken up, a Memorial service for deceased sister, Mrs. Johanna Glendon, was held, the choir singing "The Vacant Chair." Appropriate prayers were read by the Regent.

As a token of appreciation for their work as Regent and Vice-Regent respectively, the members of the Guild called at the home of Past Regent Keaneally and presented her with a purse of gold and Past Vice-Regent Hanlon with a hand-bag; both ladies also were the recipients of bouquets.

The Catholic Charitable Bureau, of which Rev. George P. O'Connor is director conducts what is known as the Vacation House, at Sunset Point, Nantasket. Each year the Massachusetts Catholic Women's Guild, through the donations from its various branches, assumes the entire expense of caring for 200 sickly or poorly nourished children from the poorer sections of Greater Boston, for a period of two weeks. This year the first two weeks in August will be M. C. W. G. weeks. To these poor little ones, this vacation at the seashore, with plenty of good nourishing food, and the outdoor life, under the kindly supervision of physicians and nurses, certainly must stand out as one bright spot in an otherwise drab and cheerless existence.

The result of this work has been so gratifying that all the Guild members are urged to greater effort for this worthy charity.

Next Sunday, May 18, is M. C. W. G. Day at the Working Boys' Home at Newton Highlands and the different branches of the Guild have already sent substantial donations.

The Whist and Food Sale to be held on Thursday, May 22, in K. of C. Hall, Winchester, under the auspices of the charitable committee, promises to be a financial success, as this active committee is under the leadership of Mrs. Nora Ambrose, chairman.

At this time the entire membership of Winchester Branch, M. C. W. G. extends its heartfelt sympathy to Mr. Eugene Flaherty in his great bereavement.

In the passing of Sister Elizabeth Flaherty the Guild has lost another faithful member. A woman of refined personality and quiet dignity, she endeared herself to all who knew her.

"Requiescant in pace."

Mrs. Andrew E. Heneberger rendered solos recently at the Baptist Church of Woburn.

$5

Will put in an electric floor plug in any room on the first floor of your house.

E. C. SANDERSON
THE ELECTRICIAN
TEL. 0300

my12-tf

SYMMES CORNER MUSIC CLUB

The Young People's Symmes Corner Music Club met at the home of Miss Eleanor Boyd last Saturday evening.

The following program was presented by the members:

Pastoral from the Overture of William Tell
Betty Sweetser
Moonlight Sonata .... Beethoven
Emily Wormelle
Less than the Dust .... A. W. Finden
Elizabeth Dumper
Elizabeth Dumper
Southwinds .... G. A. Grant Schaefer
Margaret Harrington
Minuet in Eb .... W. A. Mozart
Eleanor Boyd

Tops at Wilson's the Stationer.

WILL OPEN STORE FOR LADIES

Benj. F. Miner, Inc., to Handle High Grade Shoes for Women and Children

Announcement will be made within a few days of the opening of a new shoe store for ladies and children in the Park Square Building, Boston, by Mr. Benjamin F. Miner of Lagrange street, this town. Mr. Miner, who has been associated in the shoe business with the Thayer McNeil Company for the past 29 years, in the ladies' department, will give personal attention to the management and conduct of the store. He is widely known in the shoe trade and enjoys a large patronage from this, his home town.

The new firm will open on or about June 1. Only the better grade of shoes will be carried, including footwear for ladies and children, including boys up to 8 years.

COAL IN SUMMER

It should not be necessary for Secretary Hoover, or, for that matter, for anybody, to appeal to the nation's coal consumers to lay in their coal supply during the summer. Experiences furnish all the incentive that should be necessary.

What is desired most by coal consumers is not only quantity, but cheaper. New England must realize that by its very geographical location, late buying promotes congestion on the railroads and forces a demand greater than the available supply and so, as a natural consequence, cost goes "skying." On the other hand, the adoption of a system of storing coal promotes regularity of production, prevents seasonal fluctuations, and so is a benefit to the ultimate consumer.

Fill your bins while the opportunity to fill them is at its best, that is in the good old summer time.

Marbles at Wilson's the Stationer.

Glendale Farm Inn
Special
THURSDAY NIGHT DINNER
Served from 6 to 8
Price $1.00
SPECIAL SUNDAY DINNER
Served from 1:30 to 8 P. M.
Price $1.50
Meals Served Daily, 8 A. M. to 8 P. M.
Mrs. C. W. WOODMAN
171 Cambridge Road Woburn
TEL. WOBURN 1115
my16-4t

Miss Madeline E. Johnson of Woburn was given a novelty shower Saturday evening by the members of the office force of the Winchester Laundries at the home of Miss Helen Doherty.

Winchester High plays its next three games out of town, taking on Woburn at that city Saturday, Wakefield the following Wednesday and a week from Saturday playing Watertown.

AUTOMOBILE FIRE INSURANCE

NO AUTOMOBILE IS IMMUNE FROM LOSS!

Wherever there is GASOLINE, OIL and ELECTRICITY there are possibilities of FIRE.

INSURANCE COMPANIES PAY MILLIONS OF DOLLARS ANNUALLY FOR FIRE LOSSES ON AUTOMOBILES.

Regardless of the most careful use or upkeep, BACK-FIRES and SHORT CIRCUITS will occur, ENGINES WILL OVERHEAT, MUFFLERS WILL EXPLODE, CARBURETORS, MACHINERY and ELECTRICAL EQUIPMENT will GET OUT OF ORDER, and FIRE may result, PARTIALLY OR TOTALLY DESTROYING THE CAR.

In addition to the foregoing, which are some of the inherent FIRE hazards, there is also the possibility of PARTIAL or TOTAL LOSS of a car due to a FIRE IN THE GARAGE in which the car is usually kept, or fire SPREADING FROM ADJOINING EXPOSURES to such garage, or FIRE IN A REPAIR SHOP, PAINT SHOP, BODY SHOP, or in a garage, or other building where the car may be temporarily housed WHILE TOURING OR AWAY FROM HOME.

OUR POLICY COVERS FIRE DAMAGE TO YOUR CAR ARISING FROM ANY CAUSE WHATSOEVER, WHEREVER IT MAY BE, IN A BUILDING OR ON THE ROAD.

By equipping your car with an approved Fire Extinguisher you may reduce the cost of your Fire Insurance.

OUR POLICY IS A GUARANTEE OF FAIR ADJUSTMENT AND PROMPT SERVICE IN THE EVENT OF A LOSS.

Dewick & Flanders
INSURANCE
40 BROAD ST., COR. MILK ST. BOSTON 1, MASS.

Mary Elizabeth's
Candy — Home-Make Cakes — Soda Fountain
SPECIAL MENU FOR CHILDREN
TEA ROOM
TREMONT AT PARK STREET, BOSTON
Open 8 A. M. to 8 P. M.

my2-16-30-je13-27

AWNINGS
TENTS AND HAMMOCKS
FIRST CLASS WORK, QUICK SERVICE, MODERATE PRICES
J. J. WELCH, 30 WARREN AVENUE
SOMERVILLE
TELEPHONE PROSPECT 0868-W

mh7-12t

Straw Hats at Barnes'

Winthrop Fur Storage Service

Dry Air Cold Storage for Fur and Winter Clothing

A trial of the Winthrop Fur Storage Service will convince you of its superiority—a service you can always depend upon and unhesitatingly recommend to your most valued friends.

Just telephone, Main 0690, or drop a postal when you are ready to send your furs to storage and our messenger will call immediately.

MOORE SMITH COMPANY
250 DEVONSHIRE ST., BOSTON, MASS. TEL. MAIN 0690
Sherared Clay, Treasurer and General Manager
Remodeling
Repairing and
Custom Fur Work
Collections and Delivery in Winchester without charge

ap11-tf

Now is the time
AND NOT THE MIDDLE OF THE WINTER
To Instal That Oil Burner

You know all about the price of coal, but do you know about the OLIVER OIL HEATER

It gives continuous service and satisfaction. No ashes, smoke or dirt. Always on the job—AND IT IS NOT EXPENSIVE.

Let us tell you about it NOW—before next winter, when the rush of orders delays installation.

KIMBALL & EARL
TELEPHONE 1365 WINCHESTER, MASS.

ja11-tf

$250,000 for the Winchester Hospital in 10 Days
Chocolates & Bon Bons
SELECT YOUR OWN ASSORTMENT
CLARA CATHERINE CANDY
A. A. Morrison
544 MAIN ST., WINCHESTER PHONE 0966

a14-tf

AUTO LIMERICKS
By CLARK NEWTON

A man known as John Applegate
Had many a generous trait
When he found you in need
Then you learned of his creed
"It's the small things that count, not the great."

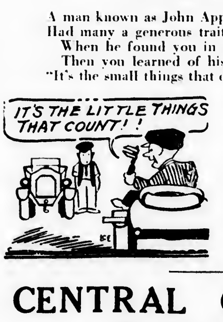

THE RIGHT TOOLS—WHEN AND WHERE YOU WANT 'EM

Take dependable tools with you—take every auto accessory that is going to add to your safety and comfort. This is the supply house of auto safety and comfort.

CENTRAL GARAGE
REPAIRS and SUPPLIES
WINCHESTER CENTER TEL. 1378
J. Johansen Raymond D. Morrison

Drummond's CASH Market

FRESH KILLED FOWL, lb.	40c
FRESH PORK TO ROAST, lb.	25c
CHOICE TOP ROUND, lb.	45c
FANCY SIRLION ROLL ROAST (no bone), lb.	45c
FANCY MILK FED VEAL, lb.	35c

WE CAN CLEANSE YOUR BLANKETS IN TWO WAYS

The season of the year is approaching when you will want to have your blankets cleansed so that they will be ready for use when the cold weather comes again next season.

We have two systems of cleansing blankets. Both of them are good. But one of them is a little better than the other.

Ask our representative the next time he calls, or telephone to our Sales Department, asking us to explain the difference and to quote prices.

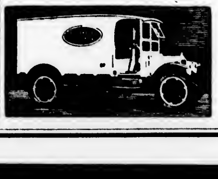

The WINCHESTER LAUNDRIES
TEL. WINCHESTER 0390

KNIGHT'S PHARMACY
TOILET ARTICLES OF REFINEMENT
WINCHESTER SQUARE WEST, AT CHURCH STREET

The Dark Ages

THERE was no electricity then. Now there is electricity, which is one reason why the dark ages are gone.

"The Friendly Glow"

EDISON LIGHT OF BOSTON

Winchester Riding School

Harry Good, Prop.

Well Broken Horses and Ponies

Personal Supervision
Tel. 51189

a22-tf

0300
THATS MY TELEPHONE
SANDERSON
ELECTRICIAN

Thomas Quigley, Jr.

Teamster, Contractor and Stone Mason

PAVING, FLOORING, ROOFING
In Artificial Stone, Asphalt and All Concrete Products
Sidewalks, Driveways, Curbing, Steps, Etc.
Floors for Cellars, Stables, Factories and Warehouses
Estimates Furnished
18 LAKE STREET

TALKING MACHINES REPAIRED
HERBERT B. KELLOGG
34 CLEVELAND STREET
ARLINGTON, MASS.
Tel. 881-W my12tf

NEWTON A. KNAPP & CO.
Insurance Agency
137 Milk Street, BOSTON, Tel. Main 5244
8 Chestnut Street, WINCHESTER, Tel. 1294

AWNINGS

Tents and Flags
Wedding Canopies
Upholstering, Furniture Repairing, Mattress and Shade Work

A. E. BERGSTROM
2 Thompson Street Tel. 0357-W
mh21-tf

David Robinson's Sons
Established 1876

GARDENERS

We Lay Out and Plant Old Fashioned Perennial Gardens.
Also Grading and Laying Out Grounds, Construction, Shrubbery Borders, Flower Beds, Drives, Lawns, etc.

All Kinds of Nursery Stock For Sale. Pruning of Trees and Vines.

We can refer to Mr. Andrew Hunnewell, Mr. George Willey, Mr. Clarence Warren, Mr. Page, Mr. Moseley, Mr. Marston, Mr. G. Neiley, Mr. Walter Martin, Mr. Frank Getty, Mr. Royal Wentworth, all of Winchester.

Res.: Revere Beach Parkway
Everett
PHONE EVERETT 0127
ap4-tf

Established 1860
Hill's China & Glass Repair Shop
Fine China, Glass, Bric-a-Brac, Bronzes and Silver Ware
REPAIRING
Telephone Congress 3167
120 Tremont St., Boston, Mass.
mh21-12t

WEYMOUTH and GILLIS
PAINTERS and DECORATORS
Shop—14 Swan St., Medford
TEL. MYSTIC 0304-M—1238-J
ap11-12t*

Miss Mary E. Peace, a nurse in the Winchester Hospital, sailed Saturday on the Winifredian for Liverpool on her way to Yorkshire, England to visit her parents.

CALUMET BOWLING TOURNAMENT

Final Match Rolled This Evening Does Not Change Standing

Although one more match in the mixed bowling tournament at the Calumet Club remains to be rolled this Friday evening, it will not change the standing of the teams. The only effect it may have will be the possibility of creating new individual records. There appears little question but what team 8, which participates, has a firm grip on the winning position. Wednesday night's matches settle second and third positions and Thursday night will only decide a minor "bread line" controversy.

On Monday night there was a postponed match between teams 7 and 12, the former winning two of the three points handily and neither team making any change in standing of note. The scores were particularly low. Newman led the gentlemen with a total of 219 on a string of 115. Goldsmith rolled a string of 112 (and also one of 78). Mrs. Newman rolled a nice game with 168 for a total and 85 for her high string.

The scores:

Team 7 vs 12

TEAM 7

Miss Giles	73	73	146
Mr. Weed	83	82	165
Mrs. Robinson	58	70	128
Mr. Robinson	78	94	172
Mrs. Capron	64	67	131
Mr. Capron	74	96	170
Mrs. Newman	83	85	168
Mr. Newman	104	115	219
Handicap 3 pins			
	620	685	1305

TEAM 12

Mrs. Sittinger	69	79	148
Mrs. Emery	68	64	132
Mrs. Goldsmith	58	58	116
Mrs. Aseltine	67	79	146
Dr. Emery	81	89	170
Mr. Sittinger	88	83	171
Mr. Aseltine	94	94	188
Mr. Goldsmith	112	78	190
	637	621	1261

The question of second and third prizes was settled on Wednesday night, the two teams who were fighting the matter out both losing all three points and continuing to stand in the same relative position. This gives the standing of the three first teams as 8, 15 and 5. Both of the latter teams lost in matches with teams which have hitherto stood well down in the list. The ladies bore the brunt of the bowling. Mrs. Wolfe rolled a fine game for team 5, although it lost out. Her single of 106 and total of 191 was the highest on her team and third in line for the whole match. Miss Phippen of the same team rolled 176 with 89, Mrs. Goddu 175 with 93, Mrs. Carleton 166 with 83, Mrs. Jacobs 163 with 87, Mrs. Whitney 162 with 86, Mrs. Bateman 160 with 85, Mrs. Fenno 81, Mrs. Smith 80, and Mrs. Blank 80. Mr. Goddard with 110 was high for the gentlemen, he being followed by Hamilton with 107, Fenno with 104, Tucker with 104 and Jacobs with 102.

The scores:

Team 6 vs 15

TEAM 6

Mrs. Fenno	81	62	143
Mr. Whitney	90	83	173
Mrs. Whitney	76	86	162
Mr. Fenno	85	104	189
Mrs. Carleton	83	83	166
Mr. Bateman	86	76	162
Mrs. Bateman	85	75	160
Mr. Carleton	99	88	187
	685	657	1342

TEAM 15

Mrs. Brown	59	70	129
Mrs. Corey	66	70	136
Mrs. Jacobs	87	76	163
Mrs. Hayward	71	69	140
Mr. Brown	95	82	177
Mr. Corey	87	82	169
Mr. Hayward	78	93	171
Mr. Jacobs	102	96	198
Handicap 14 pins			
	659	652	1311

Team 5 vs 9

TEAM 9

Mrs. Goddard	77	70	147
Mr. Goddard	110	86	196
Mrs. Tucker	72	78	150
Mr. Tucker	88	104	192
Mrs. Apsey	71	79	150
Mr. Apsey	71	77	148
Mrs. Lane	71	65	136
Mr. Lane	85	85	170
Handicap 51 pins			
	696	695	1391

TEAM 5

Miss Phippen	89	87	176
Mrs. Squires	55	51	106
Mrs. Wolfe	106	85	191
Mrs. Hamilton	68	67	135
Mr. Clark	94	90	184
Mr. Squires	88	96	184
Dr. Wolfe	86	85	171
Mr. Hamilton	83	107	190
	669	668	1337

Team 13 vs 19

TEAM 19

Mrs. Swift	75	71	146
Mrs. Messenger	64	66	130
Mrs. Blank	80	70	150
Mr. Swift	93	75	168
Mr. Messenger	75	85	160
Mr. Purrington	98	117	215
Mr. Blank	87	81	168
Mrs. Purrington	67	67	134
	639	632	1271

TEAM 13

Mrs. Hildreth	67	67	134
Mrs. Emerson	57	57	114
Mrs. Goddu	82	93	175
Mrs. Smith	80	75	155
Mr. Hildreth	76	76	152
Mr. Goddu	82	75	157
Mr. Emerson	88	81	169
Mr. Smith	71	78	149
Handicap 27 pins			
	630	629	1259

Team Standing

Team	Won	Lost	Team	Won	Lost
8	41	13	16	28	29
15	37	20	3	27	30
5	35	22	11	26	31
1	33	24	18	26	31
17	33	24	7	26	31
19	32	25	9	26	31
12	30	27	10	22	32
14	30	27	4	22	35
20	30	27	6	20	37
2	28	29	13	15	42

HONORS ANNOUNCED

Wednesday morning Mr. Grindle called a special assembly of the High School students for the purpose of announcing the graduation honors of the Senior Class. He said that these were, in his estimation, the greatest honors that anyone in high school could obtain. Miss Jean Ryan, holding the highest place of scholarship for the work of the past four years, is Class Valedictorian. Next to her is Miss Margaret Merrill, who is the class Salutorian.

Be sure to take care of your trees now. Protect them from caterpillars and gypsy moths, also other kinds of disease on shrubs. Garden work of all kinds taken care of. Flowers and shrubs trimmed. Good references. Residence 17 years. Shrubs, rose bushes and trees of all kinds for sale. Frank Reego, 17 Harvard street, Winchester; tel. Win. 0843-R. my16-tf

Boys' sweat shirts.—Barnes.

TANSEY WINS FOR WINCHESTER

Winchester High School won the second league game of the season on the home diamond by defeating Arlington High to the tune of 4 to 1. Tansey certainly showed up well, striking out 10 men.

The Winchester boys did rather poorly in the hitting line, but what they missed here they made up for by their base running. John Dolan had his big scoring day, scoring two of the four runs.

Tansey surely can fill the pitcher's box to perfection. Not contented with striking out 10 men he started three double plays, two of which materialized, his swift sure throws got his men everytime.

At one time it seemed as if one of the opponents was to score a home run on errors. He reached first on an error by Tansey. The throw was wild so Fitzie missed it and Robinson out in right field snatched it up and threw to get the man going to second. This throw hit the ground about half way to the base and sped on through Flaherty's legs, only to be stopped by Dolan who probably saved a triple and possibly a home run on errors.

Melly played his usual fine game, even if it was against his home town. He is a fine asset to any team with his continuous and varied line of chatter which is calculated and certainly does discourage the batter and encourage the pitcher.

Tom Dolan played a wonderful batting game, hitting the highest on the team he got two base hits out of four times at bat. Tansey was another one who rapped out a hit.

Fitzgerald played a good defensive game, getting eight put outs, moreover, figuring in two double plays. He must have looked pretty big to the poor Arlingtonites who never got close enough to see what a good natured fellow he is.

The cheering squad showed good spirit under the leadership of Estelle Simonds who had a job on her hands when she tried to outdo the Arlington delegation.

The lineup:

WINCHESTER

	ab	bh	po	a	e
T. Dolan, cf	4	2	1	0	0
Tansey, p	4	1	0	6	2
Flaherty, 2b	3	0	2	1	1
Fitzgerald, 1b	3	0	8	0	0
Harrold, lf	3	0	1	0	0
Melly, c	4	0	12	1	2
O'Donnell, 3b	4	0	2	1	1
Robinson, rf	3	0	0	0	0
J. Dolan, ss	2	0	1	4	0
Johnson, rf	1	0	0	0	[illegible]
Totals	31	3	27	13	6

ARLINGTON

	ab	bh	po	a	e
Ryer, 3b	4	1	3	1	2
Scanlon, lf	4	1	4	1	0
Keefe, 2b	3	0	2	1	0
Buckley, 1b	4	1	5	1	0
Canty, cf	3	0	1	0	0
Dale, rf	3	0	0	0	0
Ohlman, ss	3	1	3	3	1
Hano, c	2	0	5	1	0
Stoker, p	3	0	1	0	0
Canniff	0	0	0	0	0
Duggan	1	0	0	0	0
Girchurn	1	0	0	0	0
Keukn	1	0	0	0	0
Totals	32	4	24	8	6

Innings	1	2	3	4	5	6	7	8	9	
Winchester	0	0	0	0	0	3	1	0	x	—4
Arlington	0	0	1	0	0	0	0	0	0	—1

Runs: T. Dolan, Tansey, J. Dolan 2, Stoker. Struck out: by Tansey 10, by Stoker 3. Base on balls: off Tansey 3, off Stoker 3. Stolen bases: Harrold, Melly, Johnson. Sacrifice hit, Hann. Double plays: Tansey to Melly to Fitzgerald, Tansey to Flaherty to Fitzgerald. Umpire, Surette. Time 1h. 50m.

BAPTIST BROTHERHOOD'S LADIES' NIGHT

On Tuesday evening the Baptist Brotherhood observed its Ladies Night with a varied and interesting program. A formal reception was held in the chapel which had been tastly decorated by the committee headed by Mr. Reuel Eldredge. In the receiving line were Clarence A. Warren, President of the Brotherhood, and Mrs. Warren, Rev. Clifton H. Walcott and Mrs. Walcott, Rev. W. Quay Rosselle, D.D., pastor of the First Baptist Church of Malden, guest and speaker of the evening, and his daughter, Miss Mary Rosselle. The program followed in the church auditorium which was well filled by the more than two hundred who had procured tickets. The groups of songs by Marjorie Warren Leadbetter were exquisitely rendered and deserved the generous applause which they received. Grace Cole pleased her audience with her readings which were well chosen and showed the interpretative skill of a real artist. The address by Dr. Rosselle was full of wholesome humor, but carried along with it a strong, serious message on, "The Commonwealth of the Spirit." After this program was concluded, a catered collation was served in the chapel and an informal social hour enjoyed. The ushers for the evening were D. C. Linscott, W. A. Snow, H. W. Moulton, Reuel Eldredge, Avard L. Walker and Charles A. Burnham. Music was rendered during the reception and social hour by a three-piece orchestra under the direction of Miss Gertrude Felber. President Warren of the Brotherhood presided throughout the program introducing the speaker and entertainers. He received the congratulations of all for the progress which the men's work of the church has made during the past year under his able leadership. The Brotherhood is planning a shore dinner at Marblehead for June.

NEWSY PARAGRAPHS

Miss Anna M. Little of 41 Salisbury road is ill at the Massachusetts Women's Hospital, 53 Parker Hill avenue, Roxbury

Mrs. Walter S. Wadsworth is at Brook House, Douglass Hill, Baldwin, Me., the guest of Dr. and Mrs. Charles Dennett of Arlington.

Mrs. Joseph H. Hefflon is back at her duties in the Highland School after a long and severe sickness

Mr. and Mrs Hanson of Kenwin road are on a visit to South Carolina to visit Mrs. Hanson's parents. They will be away a month.

Miss Mabel Snodgrass and Miss Violet Foster, two of Winchester's well-known girl swimmers were on the committee which had charge of the dance in Dorchester, Tuesday night, conducted by the Boston Girls Swimming Club. A reception was tendered to the New England girl champions.

Men's and boys' BVDs.—Barnes.

Return balls at Wilson's the Stationer.

JAMES A. McDONOUGH
4 FRANKLIN STREET, STONEHAM — Telephone Stoneham 0297, 0298, 0299
587 MAIN STREET, WINCHESTER — Telephone Winchester 0474

FANCY HEAVY BEEF ROAST
FACE RUMP, lb....... 38c
BACK RUMP, lb....... 35c
BOTTOM ROUND, lb... 32c
TOP OF ROUND, lb.... 35c
UNDER CUT, lb.... 25c-28c
AITCH BONE, lb....... 22c
BONED SIRLOIN, lb... 50c
RIB ROAST, lb.... 30c, 35c

LAMB
LEG OF LAMB, lb...... 40c
LEG AND LOIN, lb..... 38c
LOIN OF LAMB, lb...... 38c
RIB LAMB CHOPS, lb.. 50c
KIDNEY LAMB CHOPS lb. 65c

PORK
ROAST PORK, lb...... 23c
PORK CHOPS, lb... 30c-35c
FRESH SAUSAGE, pkg 30c
FRESH SHOULDERS, lb 18c
VEAL STEAK, lb...... 50c

POULTRY
CHICKENS, large, lb... 48c
FOWL, 5-lb. av., lb....... 42c
VEAL to Roast, clear, lb. 30c

CORNED BEEF
FANCY BRISKET, lb... 35c
LEAN FLANK, lb...... 15c
THICK END, lb.. 23c to 28c
RIB END, lb.......... 20c
SPARE RIBS, lb....... 12c

HAM
SCOTCH HAM to boil, lb 40c
SHANK HAM, 5-7 lb. av. 20c
FACE HAM, lb........ 28c
SCOTCH HAM to fry, lb 45c
HAM to fry, lb.......... 35c

SHOULDER
SMOKED SHOULDERS, lb. 15c
CORNED SHOULDERS, lb. 17c
FRESH SHOULDERS, lb. 18c

FISH OF FINE QUALITY

FRESH VEGETABLES EVERY DAY
NEW CABBAGE, SPINACH, GRAPEFRUIT, NEW CARROTS, NEW BEETS, DANDELIONS
LEMONS, CELERY, LARGE ORANGES, GREEN PEPPERS, HOT HOUSE LETTUCE, APPLES, PARSNIPS (spring dug)
RHUBARB, TOMATOES, MUSHROOMS, CRANBERRIES, CUCUMBERS, ASPARAGUS

Saturday Specials
FRESH TURKEY, lb................ 48c
THICK END CORNED BEEF, lb.. 23c-28c
PORK TO ROAST, lb.................. 23c
EDGE BONE, 8 to 13 lb. average, lb... 22c

The Treasure Inn
Mrs. Mildred Wheeler
532 MAIN STREET
WINCHESTER MASS.

BUSINESS MEN'S LUNCHEON
11:30 until 2

AFTERNOON TEA
3 until 5

DINNER and LIGHT SUPPER
5:30 until 8

LUNCHEON BRIDGE and MAH JONG a SPECIALTY
my16-tf

Another Cross-Word Puzzle
in the
BOSTON SUNDAY GLOBE MAGAZINE
TOMORROW

AWNINGS

The artistic appearance and practicability of our AWNINGS makes their initial cost negligible.

American Awning & Tent Co.
236 State Street, Boston
Tel. Richmand 1575
Bills payable after AWNINGS installed
my16-4t

HIGH SCHOOL ATHLETIC NOTES

Last Saturday's baseball game with Melrose was called off because of the weather. It will be played at Melrose Monday, May 19, at 3.15.

Tomorrow, Saturday, May 17 the big game is played with Woburn. This promises to be one of the best of the season and a big crowd will be looked for on Library Field, Woburn.

Wednesday, May 21, Wakefield is played on the Wakefield diamond.

Monday, May 19, Watertown comes to Winchester for a tennis match.

Mr. Thayer is much in favor of inter-class sports as it gives those who are not good enough for varsity teams an opportunity to participate in sports. He is planning an inter-class baseball series to be held on Manchester Field, Wednesday, May 21.

Francis Tansey is playing a good game of ball this spring, and deserves special mention. He is the only Winchester player who has made a home run to date. Fitzgerald has made three two base hits, Flaherty two, and Melly one. The team batting average is .191. The fielding average is .882.

Mr. Frank Sargent has purchased through the Harrington Company, the 10-room house and garage with 18,529 square feet of land at 3 Grove street. The property was owned by Frances Chater.

Boys' khaki pants.—Barnes.

Heats Like Magic

Radiantfire is a beautiful gas fire that can be used anywhere—in that "cold corner" of your living room, in the sun-room or wherever else you need extra heat.

There are inexpensive portable and stationary models for every purpose. Clean, healthful, radiant heat. Saves using your furnace in Fall and Spring—will save you at least two tons of coal each winter. Quiet and absolutely odorless.

Come in and see a Radiantfire today. See for yourself how superior it is to any heating device you have ever seen.

ARLINGTON GAS LIGHT CO.

The HUMPHREY Radiantfire

MARMON

Nine years of concentration on one chasis design. Sixteen new and distinct refinements.

Marmon is especially adapted to balloon tires

Our Balloon Tired Demonstration Is at Your Disposal

PHONE WIN. 1157—RES. ARL. 0534-R

G. W. LOCKHART CO.

674 MAIN STREET WINCHESTER

my2-9t

Miss Mabel Vinton, who spent the winter in the West, returned to town last Thursday.

The police are conducting a campaign against unlighted autos parked on public streets about town.

The Winchester Star

THEODORE P. WILSON, Editor and Publisher: WINCHESTER, MASS.

SINGLE COPIES, SEVEN CENTS
Left at Your Residence for One Year
The Winchester Star, $2.50, in advance

News Items, Lodge Meetings, Society Events, Personals, etc., sent to this office will be welcomed by the Editor

Entered at the postoffice at Winchester, Massachusetts, as second-class matter.

TELEPHONE NUMBER 0029

DAILY PHILOSOPHY

Do the great thing near at hand, and great things will come to your hand to be done.

If you can't be a pine on the top of the hill, be a scrub in the valley.

The more we share the more we possess.

Four qualities of manhood, Think, Love, Act and Trust.

Success comes to men by self control and a true sense of the value of things.

Do not lose heart because of doubts or oppositions, use each wisely and see what a difference it makes.

WINCHESTER

National Representatives

8th Congressional District
FREDERICK W. DALLINGER, M. C.

Senators in Congress
SENATOR HENRY CABOT LODGE
SENATOR DAVID I. WALSH

State Representatives

25th Middlesex District
REP. THOMAS R. BATEMAN

6th Middlesex District
SENATOR CHARLES C. WARREN

VANDALS AT WYMAN SCHOOL

Complaint was made to the police this week that parties had entered the old Wyman School, smashing two of the marble clocks, ripping out the electric gongs and wiring, and doing other damage. Investigation by the police resulted in the recovery of much of the electric apparatus, including bells and wire, in the home of a young man residing on the west side. Just what steps are to be taken in the matter have not as yet been decided.

CONTAGIOUS DISEASES

List of Contagious diseases for week ending Thursday, May 15, 1924:

	Cases
Chicken Pox	1
Scarlet Fever	1

Maurice Dinneen,
Agent of the Board of Health

A baseball thrown by a boy crashed through the windshield of an automobile driven by Mrs. Ruth E. Priest of Ridgeway [illegible] Vernon street near the Town Hall yesterday noon. The police caught the boy, who was allowed to go pending further action. Later it was ascertained that he had given a false name.

HOW MUCH............
DID HE CARRY?

Please supply the missing word.

WILLIAM W. HILL, Agent
The Northwestern Mutual Life Insurance Company
79 MILK ST. Boston
Phone Main 5760 Winchester 418

C. D. OF A. NOTES

The Communion of last Sunday was a marked success and brought out a goodly number of members, who were honored in having Miss Mary Richards and Miss Ella O'Connor, the Court's honorary members, receive communion with them. At the breakfast which followed in Lyceum Hall the members were delighted with the remarks of Miss Agnes Doyle, attendance officer for the city of Boston and Miss Mary Richards. Very lovely solos appropriate to Mothers' Day were rendered by Miss Mabel M. Coty, Mrs. Mollie L. Maguire and Mrs. Helen Studley.

At the costume party conducted in Woburn last week by the Auxiliary of the American Legion, the judges were three members of our local court, G. R. Annie E. Vayo, Trustee Elizabeth Powers and Mrs. Katharine Smith.

Miss Mabel M. Coty, organist of the local court, will be the soloist at the concert and ball of the Stoneham Boston College Club on May 25.

Mrs. Mollie L. Maguire will spend the next three weeks with her father and mother at their home in Detroit, Mich.

At last night's meeting, Chairman Mollie L. Maguire of the Minstrel Show committee gave a splendid report of the show receipts and was accorded a vote of thanks for the fine work

NEWSY PARAGRAPHS

Mr. and Mrs. Frederick L. Oliver of Park avenue and Mr. and Mrs. John Salyer of Central street, left this week for South Ashfield, where they have taken a residence for the summer.

Following an automobile accident on Wildwood street last evening, Major Paul B. Moulton of Salisbury road was arrested by officer William Cassidy for drunkeness. He will appear in court this morning. It is claimed that he drove an automobile into a [illegible] post in front of Mr. Ralph E. Joslin's residence, up on the sidewalk on Wildwood street, and later struck another post. The automobile was damaged and pedestrians on Wildwood street had a narrow escape from injury.

NEWSY PARAGRAPHS

The class of the Practical Psychology Club will be held at the home of Mrs. John Herbert, 36 Wildwood street, Tuesday afternoon, May 20, from 2.30 to 4.30 o'clock. All those interested in the study of practical psychology are invited to attend this class.

Although the weather has been particularly backward this spring, Wildwood cemetery is rapidly taking on its beautiful and attractive setting for Memorial Day under the skillful work of Supt. Thomas J. Macksey and his men. Each 30th of May finds no more beautiful spot in Winchester.

Mrs. Louise M. Schulz of Camaguey, Cuba who died a week ago, was the sister of two Winchester ladies—Mrs. William E. Schrafft and Mrs. Frances K. Wallburg.

The big $300,000 power house of the Beggs & Cobb Company on Main street is rapidly nearing completion and the work of installing the turbines, dynamos and other machinery will be started shortly.

The public schools will hold special Memorial Day exercises on Thursday, May 29, invitation to which have been extended to the local G. A. R. Post, Spanish War Veterans, American Legion and other patriotic organizations.

Fine, rich lawn loan, any quantity. Tel. Win. 1209-M.

The annual field day of the elimentary grades of the public schools will be held on Manchester Field on Friday, June 3, at 2 p. m. This has become quite an event in the closing days of school, and a large attendance of parents is anticipated. The affair will be in charge of Mr. Thayer and Miss Nelson, physical instructors.

The W. F. Noble milk company reported to the police this week that cream left in the vicinity of Lagrange street has been stolen during the early morning hours. The police are keeping a lookout for these thieves.

Mrs. Annie F. Gustin of Cambridge street telephoned the police Wednesday night that a motorcycle had run into a stone wall near her residence and that the operator was injured. Dr. Sheehy was notified and officer William Cassidy investigated, but found no signs of the accident, the man evidently having left the scene.

The police were notified Wednesday that the store conducted by John Kelley on Main street at the Woburn line had been entered during the night and cigars and cigarettes stolen. An adjoining place just over the line was also entered and a battery stolen.

The Eastern Massachusetts Street Railway Company has petitioned the Selectmen for permission to operate three jitney busses through Winchester in connection with a route from Boston to Lowell. The Selectmen have not as yet taken action on the matter. It is understood that the company plans a bus route to Lowell by way of Arlington, its cars operating through Winchester on Cambridge street.

Mrs. Martha A. Wentworth, 62 years of age, of Middleton, N. H., mother of Mrs. Bessie A. Cloutman of 7 Copley street, died at the residence of her daughter Sunday. She was stricken while here on a short visit. The remains were taken to Middleton on Monday, where funeral services were held.

Want some fine loam? Tel. Win. 1209-M.

The police received notice Sunday that some unknown persons had placed a wooden gate across the electric car track on Forest street near the Stoneham line. Fortunately the motorman of the car saw the obstruction in time to stop his car before striking it.

A home for convalescents has been opened by a trained nurse at 1 Myrtle street. Good care will be given. Good home cooking. Tel. Win. 1612
my16-4t

Ensign Joseph Barbaro, U. S. N., has been in town this week visiting his parents, Mr. and Mrs. Vincenzo Barbaro of Oak street.

Pecan nut cream caramels, also Vanilla and Chocolate, candied orange and grapefruit peel. The Copper Kettle Candy Shop, 19 Vine steret (near Congregational Church). Tel. Win. 1462-M. *

The Winchester Boat Club holds its first dance of the season this Saturday evening.

MILK CHART FOR APRIL 1924

Published by the

WINCHESTER BOARD OF HEALTH

The bacteria count in this chart gives the number of bacteria found in one c. c. taken from the center of the sample after it had been well shaken. It should be remembered that another c. c. taken from the same sample might give a somewhat different count, but the difference would rarely, if ever, exceed 10 per cent.

Dealers and Producers	Destination	Fat Content Legal Standard 3.35	Total Solids Legal Standard 12.00	Pasteurized	No. of Bacteria per C. C.	Where Produced
Edward W. Chase, Winchester, Mass.	Market	4.40	13.30	No	26,000	163 Forest Street, Winchester, Mass.
Mrs. John Day, Woburn, Mass.	Market	4.60	13.54	No	980,000	East Woburn, Mass.
Wm. Fallon & Sons, Stoneham, Mass.	Market	4.20	13.18	No	1,400,000	Stoneham, Mass
H. P. Hood & Sons, Charlestown, Mass.	Jersey	3.80	12.68	Yes	140,000	Littleton, Lancaster, Mounforne, N. H.
H. P. Hood & Sons, Charelstown, Mass.	Grade A	4.20	13.18	Yes	6,000	Concord, Mass.
W. F. Noble & Sons Co., Winchester, Mass.	Market	4.00	13.32	Yes	37,000	Barre, Vt.
W. F. Noble & Sons Co., Winter Hill, Mass.	Grade A	4.30	14.06	Yes	17,000	Wells, Me. and N. Falmouth, Mass.
Fred Schneider, Woburn, Mass.	Market	4.30	13.80	No	10,000	Woburn, Mass.
Winchester, Mass. C. H. Tabbutt,	Market	3.80	12.70	No	180,000	Winchester, Mass.
D. Whiting & Sons, Charlestown, Mass.	Market	3.60	12.58	Yes	40,000	Wilton, N. H.
D. Whiting & Sons, Charlestown, Mass.	Grade A	4.10	13.18	Yes	30,000	Wilton, N. H.

The above names are arranged alphabetically, not in order of quality of milk. Certain brands are not listed in this chart because they have been analyzed by competent authorities or are sold in Winchester in negligible quantities.

Brazing-Welding-Carbon Burning

NOBLES' POLISH
STOP LIGHT SIGNALS
BRAKE LINING
SPARK PLUGS

OILS AND GREASES
IGNITION CABLES AND PARTS
MAZDA LAMPS—ALL C. P.
FAN BELTS AND HOSE

KIMBALL & EARL
AUTOMOBILE MACHINISTS
EVERYTHING FROM STARTING CRANK TO TAIL LIGHT
Authorized Franklin Service——Agents for Quaker State Oil
Official Focusing Station
751 MAIN STREET WINCHESTER, MASS.
Telephone 1365

All for Nothing

Archie's deaf aunt was paying them a visit and her affliction greatly impressed the little fellow. As he and his small sister were getting ready for bed he remarked: "isn't it awful to be deaf, Nancy. Just think of having to wash your ears every day and never getting any good out of them at all."—Boston Transcript

To Reclaim Land

The Yellow river, "China's Sorrow," has been dammed by an American engineering corporation. Millions of persons have been drowned by the river's floods and it has changed its course many times in centuries past. The land formerly under water will be reclaimed and power may be developed at the dam.

Collars Blamed for Baldness

A French hair specialist has come forward with the information that the collars worn by men are a chief contributing cause to men's baldness. He maintains they press the veins and blood vessels so that the hair does not get a nourishing supply of blood at all times.

Capitals of Missouri

Missouri has had three state capitals during its historic career. The first was at St. Louis, from which place it was moved to St. Charles about 1821. It was permanently made at Jefferson City in 1826. Alexander McNair was the first governor after the state's admission in 1821.

What Does The Winchester National Bank Mean To Winchester?

"The Bank That Keeps Faith"

The Winchester National Bank has proved that it is essential to the growth and prosperity of the community.

It was the first Bank in Town:—

To pay 4½% interest on Savings Deposits.

To place deposits on interest monthly, putting thousands of interest-dollars into the pockets of Winchester depositors.

To provide both Commercial and Savings Departments in the same institution.

To start a Christmas Club, (now the largest in town). This has increased the buying-power of the people to the benefit of local merchants.

To enter the Federal Reserve System, thus securing the strong support and supervision of the United States Government for the protection of its depositors.

To keep open Saturday nights for the convenience of Commercial depositors, as well as other customers.

In most instances the other banks in town have followed our lead in these modern banking measures. Stimulated by this bank's competition where none existed before, bank deposits have more than doubled in the last six years.

Come in and get better acquainted with a bank that leads in service.

Winchester National Bank
7 CHURCH STREET WINCHESTER, MASS.
Member Federal Reserve System

CHOICE
BEDDING PLANTS
GERANIUMS, FUSCHIAS, HELIOTROPE,
SALVIA, CANNAS, DAHLIAS, MERRIGOLDS,
PHLOX, ZINNIAS, ASTERS & PANSIES
SHRUBS AND ROSE BUSHES
Special "Living Bouquets"
FOR DECORATION DAY
Also Cut Flowers
BLOSSOM HILL FLOWER SHOP
138 CAMBRIDGE STREET

Your Husband Enjoys Good Cooking

Are you reading the Household Pages in the Boston Daily and Sunday Globe?

"Recipes"
"A Daily Bill of Fare"
"Household Advice"

In the Globe every day. Women, make the Globe your Boston newspaper.

Fire Revealed Coal Vein

A flash of lightning struck the earth near the foot of a tree in Madison county, Illinois, in 1807, setting it afire. The monks of La Trappe dug below the fire and found a vein of coal, the first in the Northwest territory.

Japan's Big Trees

Cryptomeria is the name given to the tallest, largest and most majestic trees of Japan. They belong to the pine tree family and many of them reach a circumference of 20 feet around the trunk.

Artificial Marble

By the use of colored silks and a special cement Italians have been able to produce blocks which bear a very natural resemblance to marble.

LOCKE'S PHARMACY
"On the Aberjona"
522 MAIN ST. Tel. 1350

M. G. MOFFETT & WM. H. McMULLEN
Undertakers & Funeral Directors
Prompt Service Assured Day or Night, Anywhere, Place or Time
TEL. WINCHESTER 1730-W and 1730-R
my2-tf

NOTARY PUBLIC
JUSTICE OF THE PEACE
T. PRICE WILSON
Star Office

MONUMENTS
A. L. WALKER
570 WASHINGTON STREET
Winchester, Mass.
my16-tf

Marbles at Wilson's the Stationer.

PUBLIC LIBRARY WINCHESTER MASS.

Hurry, son, they're waiting

Did you ever see a regular boy go tearing down the street on an errand he liked?

Just try to stop him.

We know a lot of people who start saving money. At first they are not like this boy at all, but more like a boy on his way to the wood shed for a licking.

But when they see the savings grow, they become so "all-fired" interested that they equal the place of the boy in the picture.

Saving money is like that. It's a great game. It grips hold of you and "does wonders" if you are only lucky enough to make the start.

Shares in the 62nd Series Now For Sale

Winchester Co-operative Bank

HOWARD D. NASH, President ERNEST R. EUSTIS, Treasurer
11 CHURCH STREET
WINCHESTER

Ernest L. Thornquist
PIANO TUNER Repairing and Regulating a Specialty. Tel. Con. Best reference.
Office — Butterworth's Jewelry Store
Tel. 1427-M or Reading 914-W
Before 7 A. M. or After 7 P. M.
Organist at the First Congregational Church, Woburn

Winchester Taxi Service
Telephone 0038
GEORGE KERRIGAN
f22-tf

WANTED TO RENT

Garage near Winchester Chambers.

TEL. WIN. 0315-J my16-2t

LOST AND FOUND

LOST Opal and diamond stick pin. Finder please return to Star office. Reward.

LOST In, or near Rangeley, a child's "scooter" nearly new. Reward. Tel. Win. 1154-M.

LOST Fur neck piece, marked Lamson & Hubbard. Finder please return to 350 Highland avenue or tel. Win. 0400.

HELP WANTED

WANTED 7200 Salespeople now MAKE BIG MONEY selling Watkins nationally advertised household products. YOU CAN TOO. Established 1868. Resources $15,000,-000. Branches all over U. S. and Canada. Rare CHANCE JUST NOW for City Sales dealers, men or women, full or part time, in town of Winchester and elsewhere. Write today for our practical, sure MONEY-MAKING PLAN. J. R. Watkins Co., Dept. 100, Boston, Mass. my9-2t

WANTED Experienced cook and second maid, no laundry. Apply at 19 Lakeview road or tel. Win. 0156.

WANTED Young school girl over 15 years, afternoons for light general housework. No Sunday work. Apply 32 Myrtle terrace.

WANTED High School girl to help with housework and care of child during summer vacation in Maine. Tel. Win. 1327-M.

WANTED A cook and second maid or a general housework maid; must be experienced and have recommendations. Tel. Win. 1319-W.

WANTED Maid to assist with general housework, 7 Symmes road. Tel. Win. 0483-M.

TO LET

TO LET Furnished room, bathroom floor; five minutes from center or trolley line, heat and light, comfortable in summer. Business man or woman prefered. Tel. Win. 0597-R. ap11-tf

FOR RENT Nine room modern house, adults only, available June 1, located at 11 Lawson road. Address owner 319 Main street Winchester, tel. Win. 1246. my2-tf

FOR RENT OR SALE Winchester residence, 331 Main street, corner Lawson road. Twelve rooms, two baths, breakfast room and laundry. Every modern convenience. Available after June 1. Shown by appointment Charles P. Dow, 319 Main street, Winchester, tel. Win. 1246. my2-tf

TO LET Apartment in Winchester Chambers on 2nd floor. Apply or communicate with P. O. Box 33, Needham, Mass. my9-2t*

FOR RENT—To a business woman, teacher or nurse, room with large closet, alcove and lavatory. Light housekeeping possible. Tel. Win. 0614-J.

TO LET—Lower apartment two family house to let June 1st. Six rooms and bath. Inquire 6 Park road or tel. Nashua, N. H., 2344-W.

FOR RENT Bordering Middlesex Fells, six room bungalow and garage, improvements large sunparlor, ample grounds. Lease $75. Tel. Win. 0341-M. G. R. Hartson.

TO LET For the summer, 8 room nicely furnished house, latest improvements, near the woods. Tel. Win. 0331-J.

FOR SUMMER RENTAL Furnished house, 8 rooms, all improvements, fireplace, screened porch, washing machine, high land, 7 minutes to centre, responsible people only, $100 monthly. Available June 10. Tel. Win. 0029.

FOR SALE

FOR SALE Sohmer Cupid Grand piano. Nearly new and in perfect condition. Owner moving to New York, would prefer not to take piano. Phone A. Miles Holbrook. my9-2t

FOR SALE Fresh killed roasting chickens, fowl, broilers and turkeys, delivered to your door; fresh farm eggs 45 cents dozen. Sunny Hill Farm, Stoneham, tel. 0523-M my9-3t*

FOR SALE Used Boy Scout drum and complete set, reasonable. Tel. Win. 1452-W.

FOR SALE—5 Radiatroms WV 201, $2 each. Tel. Win. 0639.

FOR SALE—Ladies' tan top coat, size 42, first class condition. Phone Win. 1443.

CAMP NOVELLAH FOR GIRLS
LONDONDERRY, VERMONT
9 WEEKS, JUNE 3 to AUGUST 30, $200
Half Season Regular Camp Rates
MISS HELEN ROWE, Head Councilor, 181 Parkway, Winchester, Tel. Win. 1269
LILLIAN N. JONES, 118 Riverway, Boston, Tel. Regent 2437-M
my2-5t

GOOD STRONG FRUIT TREES
FLOWERING SHRUBS
Hardy Perennials, Rose Bushes, Gladioli and Dahlias, etc. E. E. RANDALL, Nurseryman, Reading. Tel. Reading 0319-R. Catalog Free.
ap25-4t

LOST

In Winchester Centre, ladies' pocketbook containing money Wednesday evening May 7. Finder please leave at MISS O'CONNOR'S MILLINERY PARLOR, Lyceum Building.

IN BEST LOCATION IN STONEHAM

For Sale—Just completed 6 room house, steam heat, fireplace, breakfast room, large pantry, screened porch 9x15. This home must be seen to be appreciated. Tel. STONEHAM 0435-M. No brokers.

A. YANCO, Pres. A. J. FOTCH, Treas.
A. B. FOTCH, Inc.
COLD STORAGE FOR FURS
SUMMER FURS - Custom Work a Specialty
Remodelling and Repairing at Reasonable Prices
8 WINTER ST., BOSTON, MASS.
Tel. Beach 8278 Established 1888
ap25-3mo

TO SUBLET

UNFURNISHED APARTMENT in the Winchester Chambers, from July 1. Sub-lessee may secure original renewal of lease from September 1. Rent $100 per month. Apply at 7 Lewis road, Suite 3 or telephone Win. 0472. my16-2t*

Bird Acres
For Girls Between 8 and 14
Five hundred acres just off the Mohawk Trail in the Hoosac Mts. Under the supervision of a mother and daughters, college girls. Competent dietitian; fresh vegetables; unusual variety of fruit, abundance of milk, and mountain spring water. Art work, dramatics and music. Bird, tree and flower instruction. Tutoring. Trips to historic places. Enrollment restricted.
Rate: $200 for Season
MRS. L. E. BIRD
247 Highland Avenue
WINCHESTER, MASS.
Tel. Winchester 0033-M
my9-tf

FOR SALE

FOR SALE Dahlias choice varieties at reasonable price, also cannas, foxglove canterbury bells, etc. Hattie E. Snow, 39 Forest street, tel. Win. 0406-W or 1057-W.

FOR SALE Tool house 8x12, kitchen range, Monarch Hub, six covers, electric dishwasher. Apply Win. 0167-M.

FOR SALE Two male, brown cocker Spaniel puppies, six weeks old. Miss Constance Lane, tel. Win. 1317.

MISCELLANEOUS

EMPLOYMENT BUREAU—Help of all kinds. Elmwood Employment Bureau. Tel. Win. 0612-W. my9-2t*

POSITION WANTED Young girl desires three months evening work. Secretarial preferably. Star office, Box F-9.

POSITION WANTED As nursegirl or mother's helper, willing to go away for the summer. Tel. Win. 0131-J.

WANTED 4 to 6 room apartment with garage. Good location. Tel. Belmont 1457-W.

Radio Instead of Exercise

Jud Tunkins says when he was a boy he always followed the brass bands. Now he sits quietly at home with a radio outfit and lets the music hunt him up.—Washington Evening Star.

Flour From Beets

Flour is being manufactured from dried sugar beets in France, and, it is said, can be used successfully in the baking of cake and bread.

SUNDAY SERVICES

FIRST CHURCH OF CHRIST SCIENTIST

ALL SEATS FREE

Service in the church building opposite the Town Hall, 10:45 a. m.
May 18—"Mortals and Immortals."
Sunday School at 12 o'clock.
Wednesday evening meeting at 7:45.
Reading room also in Church building open. Open daily from 12 m. to 5 p. m., except Sundays and holidays. Saturday evenings from 7:30 to 9.

WINCHESTER UNITARIAN SOCIETY

George Hale Reed, Minister. Residence, 8 Ridgefield road. Tel. Win. 1316-W.
Frederika Wendte, Parish assistant. Tel. Win. 1589-M

ALL SEATS FREE

Public service of Worship at 10.30. Mr. Reed will preach. Subject of sermon, "An Efficient Faith," a sermon for "Anniversary Week." Sunday School and Metcalf Union at 12. Kindergartens at 10.30, and at 12.

Anniversary Sermon in Arlington Street Church at 7.45 p. m. The sermon will be by Rev. Maxwell Savage. The entire church will be open to the public at 7.15. The Anniversary meetings will fill the week from Sunday to Friday inclusive. Full programs will be found in the racks of the vestibules of our church. The metings are open to the public, but our church will be officially represented by two delegates, Dr. T. E. Buckman, Mr. S. W. H. Taylor, and the minister.

Friday, 16, Social of Metcalf Union in Metcalf Hall, at 8 p. m.

Saturday, May 17. Motion pictures, "Timothy's Quest", and Charlie Chaplin, under the auspices of the Lend A Hand Club, in Metcalf Hall, afternoon and evening.

CHURCH OF THE EPIPHANY

ALL SEATS FREE

Rev. Allen Evans, Jr., Rector. Residence, 3 Glengarry. Tel. 1516-W.
Deaconess Lane, 34 Washington street. Tel. 1336.
Sexton Wallace Murphy. Residence, 12 Bridge street. Tel. 0429-R.
Strangers Cordially Welcomed
The Church is open for prayer daily from 9 A. M. to 5 P. M.

Fourth Sunday after Sunday, May 18, 1924.
8 A. M. Holy Communion.
9:30 A. M. Church School.
11 A. M. Kindergarten.
11 A. M. Morning prayer, Litany and sermon.
Tuesday, 9:30 A. M.—Holy Communion.
7:30 P. M. St. Elizabeth's Chapter.

FIRST BAPTIST CHURCH

Rev. Clifton Henry Walcott, Minister. Residence, 18 Glen road. Tel. 0399.

Sunday, 10.30 A. M. Morning worship with sermon by the pastor on, "Where Abidest Thou?" Children's Story sermon, "Zig-Zagging Through Life." Music by the quartet.

12 M. Sunday School. Classes for all ages. Adult topic, "Isaiah and the Assyrian Crisis." Key verse: "God is our refuge and strength, a very present help in trouble." The Brotherhood will discuss, "Man's Extremity God's Opportunity." Superintendent, Mr. Eben Hardy.

6 P. M. Young People's Society of Christian Endeavor. Topic, "God's Holy Day: What is it for, and Why." Ex. 20:8-11; Mark 2:27,28. All young people of the church invited.

7 P. M. Cozy Room Service in the Chapel. Special music by a Girl's Quartet. Hearthstone Talk by the pastor on, "Sight and Insight." The homey atmosphere prevails. Gospel singing.

Wednesday, 7.45 P. M. Prayer meeting. Subject, "Seeing God in Nature." Psalm 19. This is the devotional service of the church designed to be helpful to all.

Thursday, 10-4. The Woman's League will hold a special all day sewing meeting. Work will be done for the fall Bazaar. Basket lunch.

FIRST CONGREGATIONAL CHURCH

Rev. Howard J. Chidley, D.D., Minister. Residence, 460 Main street. Tel. 1565.

ALL SEATS FREE

Sunday morning at 10.30, Rev. Howard J. Chidley, D. D., will preach on, "The Mystical Church." Children's sermon, "The Fishing License."

Church School. Juniors meet at 9.25 A. M. Beginners and Primary at 10.45. Seniors at 12. Leader of devotions will be Mr. Wayne E. Thompson.

Forum meeting Sunday morning after church. Honorable James Jackson, Treasurer-General of the Commonwealth will speak on "Some Problems the Citizens of Massachusetts should consider." Be sure and stay.

Mr. Chidley's "Question Box" will be the subject of the Young People's Association meeting Sunday evening at 6.15. Social half hour with refreshments at 5.45.

Sunday evening at 7 Mr. Chidley will speak on, "The God of the Open Spaces."

Boy Scouts, Troop 3 will meet in the Tower Room Monday evening at 7.15. Mr. Kingman Cass, scoutmaster.

Special meeting of the Church Wednesday evening May 21 at 7.45 to act upon reports of the Parish House Committee and such other business as is provided in the call for the meeting. This is an especially important meeting, all should attend.

Last call for the Rommage Sale to be held over the A. & P. Store on Main street, May 22. Have your articles ready May 21 and we will call for them. Tel. Win. 1710 of 0151 or 0777.

Men's Club supper in the vestry, next Friday evening, May 23, at 6.30 followed by an entertainment by Collier, the "Otto Grow" cartoonist of the Boston Herald. Members may bring guests.

METHODIST EPISCOPAL CHURCH

Waterfield Hall, Church and Common streets. Allston B. Gifford, Minister. Tel. 1232-W.

10.30 A. M. Morning worship with sermon. Subject, "Who Pays the Bills?" Music by quartet. Miss Mary French, organist.

12 M.—Sunday School Session. Men's Bible Class, Mr. Alonzo D. Nicholas, teacher. Young Men's Class, Mr. Vincent P. Clarke, teacher. Older boys' class, Hamilton Gifford, teacher. Organized classes for women and girls. Primary Department with Miss Winifred Bent, superintendent.

6 P. M. Epworth League Devotional Service. Leader Alonzo Nicholas, Jr.

7 P. M. Evening service of song and sermon. Subject, "If Not, Why Not?" Men's chorus will sing "Strong in Thy Strength." "Awake for the Trumpet is Sounding." The League Orchestra will play a voluntary by Worrell.

Notes

The Conference Minutes may be obtained from Mr. L. E. Crouch or the pastor.

Mendelssohn's "Elijah" given at the Boston Opera House Friday, Saturday and Sunday under the auspices of Federation of Churches of Greater Boston.

Union Memorial service at the Congregational Church Sunday evening May 25.

SECOND CONGREGATIONAL CHURCH

Rev. John E. Whitley, Pastor. Residence 507 Washington street. Tel. 0431-J.

10.30 A. M. Sunday morning service. Sermon, "The Power of Fellowship."

12 M. Church School. Miss Laura Tolman, Superintendent. Classes for all ages.

6 P. M. Young People's C. E. meeting.

7 P. M. Sunday evening service. Sermon, "The Power for Service."

7.45 P. M. Wednesday, May 21. Church Night. Mid week prayer service. Subject, "Seed time and Harvest."

May 19. Cornerstone Class business meeting. The guests for the evening and supper will be the young ladies of the Eureka Sorority.

May 23. Eureka Sorority business meeting at home of Miss Farnham, Highland View avenue.

May 29. Illustrated lecture at the First Congregational Church. Subject, "M. Tru Through the Holy Land." The lecture will be given by Mr. S. E. Jones.

May 30. Pathfinders Class Business meeting.

Riches Are Dangerous

Riches without law are more dangerous than is poverty without law.—Henry Ward Beecher.

WINCHESTER TRUST COMPANY

WINCHESTER, MASS

MEMBER OF THE FEDERAL RESERVE SYSTEM

EVERY FAMILY SHOULD HAVE A SAFE DEPOSIT BOX

This insures the safe keeping of Bonds, Stocks, Savings Bank Books, Insurance Policies, Jewelry, and the last but of the most importance, the Will.

DIRECTORS

FRANK L. RIPLEY, President
JAMES W. RUSSELL, Vice-President
FREELAND E. HOVEY, Vice-President
CHARLES E. BARRETT, Treasurer

CUTLER B. DOWNER
JERE A. DOWNS
FRED L. PATTEE
GEORGE A. FERNALD
RALPH E. JOSLIN
WILLIAM L. PARSONS
FREDERIC S. SNYDER
CHARLES H. SYMMES

Memorial Day, May 30

Your Orders in Early for
DECORATION DAY
Our Baskets of Plants and Pans will be just as lovely as ever. Bouquets, Wreaths, etc., etc.

Geo. F. Arnold
FLORIST
TEL. STORE 0205—HOME 0415-J
COMMON STREET WINCHESTER

TRADE MARK

Dry Cold Storage
FOR
Furs and Clothing

Our charge for storage and insurance against fire, moth and burglary is 3% *of a fair valuation* with reasonable minimum charges.

Our motor-truck will call upon request. Telephone Congress 0420—0421.
my9-4t

Collins & Fairbanks Co.
383 Washington Street
Through to 16 Bromfield Street

Elephant's Last Walk

The autograph of an elephant on the way to his own funeral, an event which occurred some million years or so ago, has been found in Nevada. The footprints of the great beast are clearly seen as he made them when he plodded wearily along through the soft sand, subsequently hardening into rock. That it was his last walk was discovered when the scientists excavated the rock and traced the footprints to where the fossil bones of this denizen of the forests of ancient times laid.

Woods in Ball Bats

Some of the most popular ball bats used by professional ball players contain several kinds of wood and some a bit of rubber. Willow makes up the body of the bat usually, but to make the handle springy cane is included for splicing, and a piece of rubber sometimes is used to give the handle the additional spring needed for some hitters.

Tavern of the Seas

Cape Town is popularly known among maritime men as "The Tavern of the Seas," principally because it is the harbor of many strange craft—probably more than any other one port so far off the transoceanic paths. Recently a tiny craft arrived after a voyage of 17,000 miles. It was only a 27-ton yacht and was manned by three Danes.

Women Speak Mdny Tongues

The women of Russia, Hungary, and Turkey have the reputation of being the best linguists of any women in the world. In the countries named it is rare to find an educated woman who does not know at least three or four languages.

BEST CHINESE-AMERICAN RESTAURANT IN BOSTON

PEKIN
RESTAURANT

684 WASHINGTON STREET (Next to Globe Theatre)

When shopping in Boston or going to the theatre
HAVE LUNCH—A Special Every Day for 40c
HAVE DINNER—Table de Hote or A La Carte
Every Wednesday and Saturday—Roast Chicken Dinner 40c
PURE FOOD—ABSOLUTE CLEANLINESS
Music Every Day
In the heart of the Shopping District, yet reserved and quiet
Come and Bring the Children

Folding Card Table $2.25

Mahogany finished folding card table, top covered in green leatherette. The kind that sells for $4.50. Size 29x29x27 inches high.

WHILE THEY LAST $2.25

EDWARD CALDWELL COMPANY
Main and Parks Streets Woburn, Mass.
Telephone Woburn 0806

FORTNIGHTLY NOTES

Monday, May 12 the Fortnightly closed its club season with a luncheon in the Town Hall at one o'clock followed by the regular meeting and program of the afternoon.

Outside was dismal, cold and rainy; inside all was bright and cheery. The pretty decorations of pink candles, roses, sweet peas, etc., aranged by Mrs. Pitman were most attractive. The excellant luncheon served under the efficient direction of Mrs. Kerrison as chairman was very delicious.

After the luncheon was over Mrs. Emerson the president, invited everyone to a frolic and introduced as the first speaker Mrs. Ferguson, director of the eighth district (who is soon to be succeeded by our own Mrs. Hildreth.)

Mrs. Ferguson referred very pleasantly to her former visits here and especially to the one last year when the tree was planted on the common. She urged everyone to help in the music campaign "For Clean Words to Popular Songs," and suggested that every member write their approval or disapproval to the publishers.

The next speaker, formerly Mrs. Humphrey Allen now Mrs. Babbit, Mrs. Emerson introduced as one whom she had waited over 20 years to tell "To loosen up" (advice Mrs. Allen used to give her pupils.)

Mrs. Babbit said she considered it an opportunity to greet so many bright faces and told of an interesting conversation with a child in the Railway station.

Mrs. Emerson then presented Mrs. Goddard as toastmistress.

After some funny anecdotes Mrs. Goddard said she was intending to follow instructions received in the "Class in Public speaking" held last year, and called upon certain ladies to speak extemporaneously.

She invited Mrs. Heaton to select a subject from her bouquet. It proved to be "What being an editor means to me." Mrs. Heaton responded very cleverly in rhyme, accompanied by Mrs. Corthell on the piano.

The next, Mrs. Comins selected "What it means to be a man." She said that after a search for clothes to fit, "To stand was a cinch, to sit down a pinch, etc."

Mrs. Gilpatric gave a graphic tale of "What it means to be a model."

The last our President, Mrs. Emerson, told "What to do with the Presidents spare time." In a very amusing way she suggested purchasing a motorcycle (with the money voted to send her to Los Angeles) to help her to attend fires and committee meetings and otherwise occupy the President's spare time.

It was most astonishing the facility with which each speaker chose the subject best fitted to her personal experience.

At the close by a clever note the President was made to ask for a lost box. Mrs. Mason had found the box and it contained a State Federation pin, which she presented to Mrs. Emerson from the Fortnightly and requested her to wear it at Swampscott and Los Angeles.

Over 230 ladies were present at the luncheon.

After the business meeting, Mr. Edwin U. Whitney, who stands at the head of American platform interpreters of the spoken word, entertained with readings both humorous and pathetic. Among his selections were Grace Richmond's "Christmas Day in the Morning," Mr. Dooley's description of "An Experience in a Pullman Sleeping Car" and Colonel David Crockett's "A Man With a Country."

Altogether a very enjoyable afternoon was spent.

On Tuesday, May 27, a trip through the Arnold Arboretum will be made under the leadership of Mrs. E. M. Messenger. If going by automobile or for further information telephone Win. 0121-M.

The Fortnightly was represented at the State Federation meeting at Swampscott, May 14 to 16 by the following delegates: Mrs. Lillian T. Mason, Mrs. Helen W. Kelley, Mrs. Harriet W. Hildreth, Miss Maude Folts, Miss Cora A. Quimby and Mrs. Chester A. Smith.

The Treasurer, Mrs. Chester A. Smith calls the attention of the members whose dues are unpaid to the statement that dues are payable on or before May 12. Kindly send check at once.

W. C. T. U. NOTES

"Why Join?" by Rosalind Scott Dunkin

Some mothers have taken every precaution but one to safeguard their children—that of helping to make permanent the dry laws of this country. The children of the new generation should be saved from the temptation that their grandfathers, yes, even their fathers, had to face.

Mothers, your children will be the leaders of this new generation. They need clear heads and hearts and bodies to fill the world with the gospel of peace and rule this land "with malice toward none." They will have enough to combat without being called upon to fight the return of the saloon. If we mothers stand together now, the saloon can never come back. Mother votes now. Let that vote stand for righteousness.

It sometimes seems to me that Bluebeard must have been a bartender in disguise. He won his famous, or infamous, distinction by his ability to kill off wives. The bartender was more democratic, not specializing in wives but treating all comers alike. He not only gave them what they paid for but they got something for which they kept on paying after he quit giving—paying in health, home life and stability of character.

When I tell my son the story of King Alcohol and his dethronement, due to the consecrated vision and prayerful, self-sacrificing work of a splendid group of Christian women, I shall explain by drawing a parallel picture between Bluebeard and King Alcohol, for children get mental pictures best through comparisons.

I want to be able to tell my son then, that while it was not my privilege to do the early work of crusading or even the educational teaching which finally resulted in the Eighteenth Amendment, yet I did what I could. When someone asked me to "count one" in standing for the enforcement of law with the aim of keeping America forever dry, I said "Yes, I will be counted."

Perhaps you have not yet been directly asked to join the Women's Christian Temperance Union and thus proclaim yourself as actively in favor of law enforcement. Membership will mean a stronger constituency for the insurance of child happiness. Consider this call now as a formal invitation. You can help the mother-vote to win.

THE BAZAAR FOR THE BLIND

The exposition by the State Department of Education Division of the Blind held last Thursday and Friday in the Town Hall proved a most enjoyable and educational affair.

Music was furnished by blind musicians and the singing by Miss Mary Thomas accompanied by Mrs. C. H. Watkins on Thursday and Mrs. Arthur Abbott on Friday was especially enjoyed.

In spite of the weather many came to see the blind at work and to purchase their beautiful wares. $1074.10 was realized, which goes directly to the blind people.

Much credit is due all organizations that co-operated so untiringly to bring about the success attained.

The decorations, transportation, publicity, sales division and tea room committees so ably handled by Mr. George Arnold, Mrs. Bowen Tufts, Mrs. Henry Fitts, Dr. Mary Maynard and Mrs. G. H. Sargeant deserve especial praise.

The members of the Mother's Association made the stay of our blind visitors a very happy one, and Mr. Wilson's generous gift of all "Star" publicity was greatly appreciated by the publicity committee and the women in charge, Mrs. Louis K. Snyder and Mrs. James H. Powers.

Mr. Edward R. Wait and Mr. Daniel L. Hanlon received a bad shaking up and numerous bruises in an automobile accident in Somerville Monday morning. Mr. Wait was badly cut, Mr. Hanlon escaping with lesser injuries. The accident occurred at the corner of Mystic avenue and the Fellsway in Somerville.

For the Radio News Read the Boston Globe

"Stearns Special"

Silk Stockings

Lisle Tops and Feet

"We require that they shall satisfy"

at $1.75 a pair

Sold in Boston exclusively by R. H. Stearns Co.

Our confidence in these stockings is so strong that we are prepared to accept for credit, refund or exchange any pair which may be returned because, in any particular, it has not given satisfaction.

Each pair bears a ticket which reads: "Complete satisfaction in every respect may be expected. We require that they shall satisfy."

Black, White and 22 Most Wanted Shades

R. H. STEARNS CO

POINT-SETTER FOOD PRODUCTS

Food as You Like It

All Point-Setter Brand Food Products are the kind that you like to serve in your home. The vegetables taste like fresh ones, the fine flavored preserves are put up in heavy syrup, just as you make preserves, and the baked beans are as good as the ones that are baked in your own oven. Any food under the Point-Setter Trade Mark is just as you like it.

Ask Your Grocer

METROPOLITAN GROCERY COMPANY
Wholesale Grocers
IRVING COURT MALDEN

An Invitation to Our New Wall Paper Studio

We believe our establishment is the finest of its kind in New England. If you have a wall paper problem, we have a service that will prove of real help to you. Here you will find original productions of new and old world patterns.

You will see displayed against soft shades of gray and jet black distinctive and dignified designs that lend a note of smartness to the home.

Yet will be surprised to learn how reasonably priced they are.

Fifty-three years of continuous service have enabled us to effect economies which render our position a unique one.

WINCHESTER BEST DECORATORS CARRY OUR SAMPLE BOOKS

E. J. Hickey & Co.

Wall Paper Specialists Since 1871

232-234 FRIEND ST., Near the North Station BOSTON, MASS.

my9-6t

. . . . "a subject worthy of discussion with your husband" . . . .

Not the Same Girl He Married

THE first sign a husband gets that his wife is not the same girl he married, is when she neglects her personal appearance.

Why are some housewives careless about such an important asset to good appearance as their hands? Is it indifference or lack of knowledge? Sometimes it is both.

These careless housewives use a common household soap which irritates the skin and reddens and coarsens the hands when they should be as careful about buying their household soap as they are about choosing good toilet soap.

. . . .

INTELLIGENT, careful housewives, who realize this, always *insist* upon Kirkman's Soap. They know that Kirkman's is as harmless to the hands as is the most exquisite toilet soap.

It is free from lye to irritate the skin or injure the most delicate fabrics, and it is made of the purest and finest materials, and is a most thorough cleanser.

For the sake of your hands *insist* upon Kirkman's Soap.

YOUR HANDS WILL BE GRATEFUL

Chats With YOUR Gas Man

The United States Government says that in the total cost of living the average American family spends 38.2 per cent for food, and 5.3 per cent for fuel and lighting. It says, furthermore, that inefficient appliances and wasteful methods of cooking are mainly responsible for making the food item so costly.

This is a fact all too evident to those thrifty and up-to-date housewives who refuse to work over broken-down gas-burning equipment. They have purchased modern ranges equipped with temperature-cooking devices because these ranges not only prevent waste of gas but save labor and time.

Now is the season to take a spring inventory of your kitchen equipment. Let us help you with suggestions—no obligation on your part.

Arlington Gas Light Co.

CATARRHAL DEAFNESS

is often caused by an inflamed condition of the mucous lining of the Eustachian Tube. When this tube is inflamed you have a rumbling sound or imperfect hearing. Unless the inflammation can be reduced, your hearing may be destroyed forever.

HALL'S CATARRH MEDICINE will do what we claim for it—rid your system of Catarrh or Deafness caused by Catarrh. HALL'S CATARRH MEDICINE has been successful in the treatment of Catarrh for over Forty Years.

Sold by all druggists.
F. J. Cheney & Co., Toledo, O.

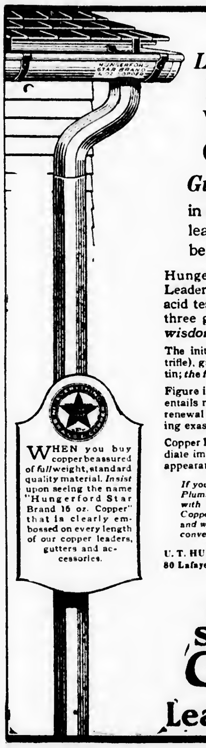

Let
Economy Wisdom and Common Sense
Guide You
in selecting the kind of leaders and gutters to be used on *your* house

Hungerford Star Brand Copper Leaders and Gutters will stand the acid test of any one or all of those three good counsellors: *economy, wisdom* and *common sense.*

The initial expense is a little (but *only* a trifle), greater than for galvanized iron or tin; *the first cost, however, is the last cost.*

Figure it on a *cost-per-year* basis. Copper entails no annual-expense for painting, for renewal of rusted-out sections, or for repairing exasperating leaks.

Copper Leaders and Gutters give an immediate impression of quality and add to the appearance and value of your property.

If your neighborhood Roofer, Tinsmith, Plumber or Dealer cannot supply you with Genuine Hungerford Star Brand Copper Roofing Accessories, write to us and we will gladly tell you the name of a convenient distributor.

U. T. HUNGERFORD BRASS & COPPER CO.
80 Lafayette Street New York City

Hungerford STAR BRAND Copper Leaders and Gutters

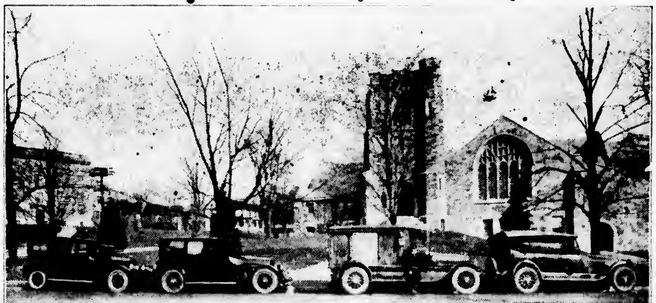

FUNERAL EQUIPMENT OF

Kelley & Hawes Co.

UNDERTAKERS and FUNERAL DIRECTORS

Winchester, Mass.

Services rendered in any part of State. Lady assistants.

Telephones 35—174—106 Winchester, Mass.

F. L. Mara, painter. First class painting and decorating at moderate prices. Tel. 602-J. ja6-tf

COMMONWEALTH OF MASSACHUSETTS
MIDDLESEX, SS. PROBATE COURT

To the ehirs-at-law, next of kin and all other persons interested in the estate of Martha Louise Howard late of Winchester in said County, deceased.

WHEREAS, a certain instrument purporting to be the last will and testament of said deceased has been presented to said Court, for probate, by George Linus Howard who prays that letters testamentary may be issued to him, the executor therein named.

You are hereby cited to appear at a Probate Court, to be held at Cambridge in said County of Middlesex, on the twenty-second day of May A. D. 1924 at ten o'clock in the forenoon, to show cause, if any you have, why the same should not be granted.

And said petitioner is hereby directed to give public notice thereof, by publishing this citation once in each week, for three successive weeks, in the Winchester Star a newspaper published in Winchester the last publication to be one day, at least, before said Court, and by mailing, post-paid, or delivering a copy of this citation to all known persons interested in the estate, fourteen days at least before said Court.

Witness, GEORGE F. LAWTON, Esquire, First Judge of said Court, this twenty-eighth day of April in the year nine hundred and twenty-four.

F. M. ESTY, Register
my2-3t

COMMONWEALTH OF MASSACHUSETTS
MIDDLESEX, SS. PROBATE COURT

To the heirs-at-law, next of kin and all other persons interested in the estate of John Dugan Twombly late of Winchester in said County, deceased.

WHEREAS, a certain instrument purporting to be the last will and testament of said deceased has been presented to said Court, for Probate, by Henry M. Twombly and Daniel C. Linscott who pray that letters testamentary may be issued to them, the executors therein named, without giving a surety on their official bond.

You are hereby cited to appear at a Probate Court, to be held at Cambridge in said County of Middlesex, on the third day of June A. D. 1924, at ten o'clock in the forenoon, to show cause, if any you have, why the same should not be granted.

And said petitioners are hereby directed to give public notice thereof, by publishing this citation once in each week, for three successive weeks, in the Winchester Star a newspaper published in Winchester the last publication to be one day, at least, before said Court, and by mailing post-paid, or delivering a copy of this citation to all known persons interested in the estate, seven days at least before said Court.

Witness, GEORGE F. LAWTON, Esquire, First Judge of said Court, this ninth day of May in the year one thousand nine hundred and twenty-four.

CHARLES N. HARRIS, Register
my16-3t

COMMONWEALTH OF MASSACHUSETTS
MIDDLESEX, SS. PROBATE COURT

To the heirs-at-law, next of kin and all other persons interested in the estate of Johanna M. Glendon late of Winchester in said County, deceased.

WHEREAS, a certain instrument purporting to be the last will and testament of said deceased has been presented to said Court, for Probate, by Henry R. Glendon and Luke P. Glendon who pray that letters testamentary may be issued to them, the executors therein named, without giving a surety on their official bond.

You are hereby cited to appear at a Probate Court, to be held at Cambridge in said County of Middlesex, on the twenty-seventh day of May A. D. 1924, at ten o'clock in the forenoon, to show cause, if any you have, why the same should not be granted.

And said petitioners are hereby directed to give public notice thereof, by publishing this citation once in each week, for three successive weeks, in the Winchester Star a newspaper published in Winchester the last publication to be one day, at least, before said Court, and by mailing post-paid, or delivering a copy of this citation to all known persons interested in the estate, seven days at least before said Court.

Witness, GEORGE F. LAWTON, Esquire, First Judge of said Court, this fourteenth day of May in the year one thousand nine hundred and twenty-four.

CHARLES N. HARRIS, Register
my16-3t

Radio maps are in—35 and 50 cents. Wilson the Stationer.

Winchester Savings Bank.

At the Annual Meeting of the Corporation of the Winchester Savings Bank, held April 23rd, 1924, the following were elected Officers and Trustees, and having taken the oath of office, their names are published in accordance with the requirements of the Statutes:

President
Harry C. Sanborn

Vice Presidents
Alfred S. Hall — Fred Joy — Preston Pond

Clerk
James F. Dwinell

Trustees

James S. Allen	William E. Priest
Daniel B. Badger	Frank W. Reynolds
George C. Coit	Frank L. Ripley
Alfred S. Hall	James W. Russell, Jr
H. Wadsworth Hight	Harry C. Sanborn
Fred Joy	Nelson H. Seelye
Arthur A. Kidder	Frederic S. Snyder
Charles T. Main	Edward H. Stone
Henry C. Ordway	Stephen Thompson
Lewis Parkhurst	Alonzo P. Weeks
Preston Pond	Stillman P. Williams

Attest:
James F. Dwinell, Clerk

The following named constitute the Board of Investment:

Harry C. Sanborn — Fred Joy
H. Wadsworth Hight — Arthur A. Kidder
James W. Russell, Jr.

Treasurer
William E. Priest

Corporators of the Winchester Savings Bank

T. Grafton Abbott	Stephen S. Langley
James S. Allen, Jr.	Manuel H. Lombard
Daniel B. Badger	Charles T. Main
Edward A. Bigelow	Clarence E. Ordway
Fred A. Bradford	Henry C. Ordway
Carlisle W. Burton	John E. Page
Lafayette R. Chamberlin	William L. Palmer
John Challis	Lewis Parkhurst
George C. Coit	Preston Pond
Frank E. Crawford	Daniel W. Pratt
Norman Cushman	William E. Priest
Richard B. Derby	Frank W. Reynolds
Jere A. Downs	Edgar J. Rich
James Fisher Dwinell	Frank L. Ripley
George A. Fernald	James W. Russell, Jr
Merton B. Grush	Harry C. Sanborn
Alfred S. Hall	Nelson H. Seelye
D. Webster Hawes	Frederic S. Snyder
Alfred S. Higgins	Edward H. Stone
H. Wadsworth Hight	Samuel S. Symmes
Freeland E. Hovey	Maurice C. Tompkins
Fred Joy	Alonzo P. Weeks
Joseph C. Kennedy	Stillman P. Williams
Arthur A. Kidder	

Winchester, May 16, 1924.

Winchester, Mass., May 16, 1924

TO THE BOARD OF SELECTMEN OF THE TOWN OF WINCHESTER: The undersigned respectfully petitions for a license to keep

GASOLINE

enough for 2 cars in motor vehicles while in private garage which garage is located on the land in said Winchester situated on Winchester Place and numbered 13 thereon, as shown upon the plan filed herewith and certifies that the names and addresses of all owners of record of land abutting the premises are as follows:

Abutter: Town of Winchester, South: Winchester Place, West: Aberjona River, East: L. Hinson, North 30 Tremont street Boston.

RUFUS B. PRICE

Town of Winchester, in Board of Selectmen, May 12, 1924. On the foregoing petition it is hereby ORDERED, that notice be given by the petitioner to all persons interested, that this Board will on Monday, the 2nd day of June, 1924, at 7:50 o'clock P. M., in the Selectmen's Room in the Town Hall Building, consider the expediency of granting the prayer of said petition when any person objecting thereto may appear and be heard; said notice to be given by publishing a copy thereof with this order of notice thereon, once in each week for two successive weeks in the Winchester Star, the last publication to be at least fourteen days before such hearing and by mailing copies of the same at least fourteen days before said hearing, by prepaid registered mail to every owner of record of each parcel of land abutting on the said parcel of land.

A true copy.
Attest:
GEORGE S. F. BARTLETT,
Clerk of Selectmen
my16-2t

Legend About a Bird

The medieval legend about a bird removing thorns from the crown placed on the head of Christ is as follows: The legend is that the crossbill, a bird of the family of finches, whose bill is peculiarly formed, enabling it to extract substances deeply imbedded, worked at the thorns of Christ's crown, seeking to extract them and its plumage became stained with blood. For this act of mercy it was blessed by the dying Savior.

Winchester, Mass., April 30, 1924

TO THE BOARD OF SELECTMEN OF THE TOWN OF WINCHESTER: The undersigned respectfully petitions for a license to keep

GASOLINE

15 gallons in motor vehicles while in private garage which garage is to be located on the land in said Winchester situated on Symmes Road and numbered 8 thereon, as shown upon the plan filed herewith and certifies that the names and addresses of all owners of record of land abutting the premises are as follows:

Abutters: Mary E. Butler, 45 Parkway; Gertrude H. Bourne, 6 Symmes road; Charlotte H. Crowley, 10 Symmes road; Arthur S. Kelley, 47 Mystic Valley Parkway.

LAURA JACOBS

Town of Winchester, in Board of Selectmen, May 5, 1924. On the foregoing petition it is hereby ORDERED, that notice be given by the petitioner to all persons interested, that this Board will on Monday, the 26th day of May 1924, at 7:40 o'clock P. M., in the Selectmen's Room in the Town Hall Building, consider the expediency of granting the prayer of said petition when any person objecting thereto may appear and be heard; said notice to be given by publishing a copy thereof, with this order of notice thereon, once in each week for two successive weeks in the Winchester Star, the first publication to be at least fourteen days before such hearing and by mailing copies of the same at least fourteen days before said hearing, by prepaid registered mail to every owner of record of each parcel of land abutting on the said parcel of land.

A true copy.
Attest
GEORGE S. F. BARTLETT,
Clerk of Selectmen
my9-2t*

Winchester, Mass., May 2, 1924

TO THE BOARD OF SELECTMEN OF THE TOWN OF WINCHESTER: The undersigned respectfully petitions for a license to keep

GASOLINE

10 gallons in motor vehicles while in private garage which garage is to be located on the land in said Winchester situated on Harvard Street and numbered 61 thereon, as shown upon the plan filed herewith and certifies that the names and addresses of all owners of record of land abutting the premises are as follows:

Abutters: Donate Varrucci, 72 Florence street; John D. Fusco, 66 Irving street; Bartholomew Connelly, 63 Harvard street; Dominico Molinau, 57 Harvard street.

MARY A. SAVAGE

Town of Winchester, in Board of Selectmen, May 5, 1924: On the foregoing petition it is hereby ORDERED, that notice be given by the petitioner to all persons interested that this Board will on Monday, the 26th day of May 1924, at 7:45 o'clock P. M., in the Selectmens' Room in the Town Hall Building, consider the expediency of granting the prayer of said petition when any person objecting thereto may appear and be heard; said notice to be given by publishing a copy thereof, with this order of notice thereon, once in each week for two successive weeks in the Winchester Star, the first publication to be at least fourteen days before such hearing and by mailing copies of the same at least fourteen days before said hearing, by prepaid registered mail to every owner of record of each parcel of land abutting on the said parcel of land.

A true copy.
Attest:
GEORGE S. F. BARTLETT,
Clerk of Selectmen
my9-2t*

Wild Horses a Nuisance

Wild horses in the vicinity of Bend, Ore., have increased so rapidly that they are becoming a nuisance. Extremely low prices for horses resulted in the ranchers turning them out into the mountains to shift for themselves.

MORTGAGEE'S SALE OF REAL ESTATE

By virtue of the power of sale contained in a certain mortgage deed given by NELLIE R. OGDEN of Long Beach, California, to the INTERNATIONAL TRUST COMPANY, a Massachusetts corporation, dated November 7, 1922, and recorded with Middlesex South District Deeds, Book 4570, Page 451, for breach of condition of said mortgage deed, and for the purpose of foreclosing the same, there will be sold at public auction upon the premises hereinafter described, on Saturday, June 7, 1924, at three o'clock in the afternoon, all and singular, the real estate described in said mortgage, viz.:

"The land in Winchester in Middlesex County, Commonwealth of Massachusetts, situated on Park Road, with the building thereon, being lot No. 8 on plan of land recorded with Middlesex South District Deeds, book of plans 133, plan 38, and bounded and described as follows: S. W. by Park Road 60 feet, S. E. by lot No. 6 on said plan 92 feet; N. E. by lot No. 7 on said plan 60 feet, N. W. by lots 10-11 on said plan 92 feet; containing 5490 square feet more or less. For my title see Middlesex South District Deeds, Book 3223, Page 532."

These premises are subject to a prior mortgage in the amount of Five Thousand Dollars, and subject also to any unpaid taxes, tax titles, and other municipal liens, if any there be.

Five Hundred Dollars will be required to be paid at the time and place of sale and the balance of the purchase price is to be paid within ten days thereafter, at 1.30 o'clock in the afternoon, at the Registry of Deeds, East Cambridge, on the passing of title.

JAMES F. MORELLI,
Assignee of said Mortgage

Address all communications with reference to the above to SAMUEL L. BAILEN, Tremont Building, Boston, Mass.

my16-3t

The Board of Assessors will hold regular meetings at their office in the Town Hall, every Thursday evening from 7:30 to 9 P. M.

HARRY T. WINN, Chairman
FRANK H. ENMAN
JOHN F. CASSIDY
By L. M. Hardy, Clerk

Service at Your Garage

TIRES — QUALITY SERVICE — BATTERIES

THE OSCAR HEDTLER CO.
6 Church Street
Telephone 1208

MEDFORD THEATRE
MATINEE 2:15 — MEDFORD SQUARE — EVENING 8:00
10c—20c — 20c—25c—30c
CALL MYSTIC 1800 FOR RESERVED SEATS
Phone Orders Taken For All Evening Performances

NOW PLAYING
D. W. GRIFFITH Presents
"The White Rose"
A love story of a boy and a girl
BEN TURPIN in "Where Is My Wandering Boy"
FIGHTING BLOOD—ROUND 9
VAUDEVILLE

MONDAY, TUESDAY, WEDNESDAY, MAY 19—20—21
Norma Talmadge
In "ASHES OF VENGEANCE"
A good story with a wealth of drama
Viola Dana
In "THE HEART BANDIT"
A story of a good, bad girl
WEEKLY — COMEDY

NEXT WEEK—THURSDAY, FRIDAY, SATURDAY
Harold Lloyd
In "GIRL SHY"
HIS LATEST AND GREATEST COMEDY

STONEHAM THEATRE
Matinee 2:30 — Evenings 8 P. M.
Three Shows Saturday 2:30—6:30—8:30

Big Amateur Contest Every Friday Night—See Your Favorite Local Entertainers
TODAY AND SATURDAY, MAY 16—17
Harold Bell Wright's Powerful Novel
"When a Man's a Man"
Starring JOHN BARROWS and MARGARET DE LA MOTT
COMEDY — TRAVELOGUE

MONDAY AND TUESDAY, MAY 19—20
Thomas Meighan
in his greatest success
"THE CONFIDENCE MAN"
COMEDY — NEWS

WEDNESDAY AND THURSDAY, MAY 21—22
Gloria Swanson
in her newest production
"A SOCIETY SCANDAL"
Miss Swanson wears $150,000 worth of gowns in this production
COMEDY — NEWS

REGENT THEATRE ARLINGTON
Phone 1420
MATINEES DAILY AT 2:15—EVENINGS AT 8
FREE AUTO PARKING

FRIDAY, SATURDAY, MAY 16—17
"Little Old New York"
COMEDY — FOX NEWS

WEEK OF MAY 19
MONDAY, TUESDAY, WEDNESDAY
"Drums of Jeopardy"
With ELAINE HAMMERSTEIN
"The Storm Daughter"
With PRISCILLA DEAN
FOX NEWS

THURSDAY, FRIDAY, SATURDAY
"Maytime"
With ETHEL SHANNON and HARRISON FORD
"Red Lights"
ALICE LAKE, MARIE PREVOST, JOHNNIE WALKER
CHARLIE CHAPLIN COMEDY — FOX NEWS

The Friendly Glow

An investment in *comfort*

WIRE your house for electricity, *now.*

It will be a permanent investment, which is small indeed compared to the dividends of comfort which it returns. You will find electricity an everyday blessing of convenience.

Forty representative electrical contractors authorize us to make you this uniform, popular price, house-wiring offer.

Thirty days' free trial of electric wiring in your home. A complete proposition covering the entire installation will be submitted for your consideration.

The work will be done without confusion or the tearing up of floors.

Make this permanent investment now. Write or telephone the Sales Department.

EDISON LIGHT

39 BOYLSTON STREET — BEACH 3300
Or any of the 27 District Offices

TEELE SQ. THEATRE
Daily Matinees at 2:15 — (Telephone 4586W) — Evenings at 8

MONDAY, TUESDAY, WEDNESDAY, MAY 19—20—21
Harold Bell Wright's Powerful Novel
"When a Man's a Man"
JOHN BOWERS—MARGUERITE DE LA MOTTE
Here's a story of one who never knew what life could mean until it made him prove himself a man.

"Galloping Fish"
With LUCILLE RICKSEN, SIDNEY CHAPLIN and LOUISE FAZENDA
A laugh fest for the whole family with a trained Seal that does everything but talk.
LATEST NEWS AND COMEDY

THURSDAY, FRIDAY, SATURDAY, MAY 22—23—24
"Don't Marry for Money"
With HOUSE PETERS
"Don't Marry for Money" briefly tells the story of a beautiful girl who did.
HERBERT RAWLINSON in
"His Mystery Girl"
"FIGHTING BLOOD SERIES"

LOCATELLI'S BALL SQUARE
TELEPHONE SOMERVILLE 7520
BROADWAY SOMERVILLE AT BALL SQUARE

WEEK OF MAY 19
THE SCREEN MASTERPIECE
MONDAY, TUESDAY, WEDNESDAY
"The HUNCHBACK of NOTRE DAME"
With LON CHANEY and Wonder Cast
OTHER SCREEN FEATURES

THURSDAY, FRIDAY, SATURDAY
Jackie Coogan
In "A BOY OF FLANDERS"
Herbert Rawlinson
In "STOLEN SECRETS"
WILL ROGERS in "HUSTLING HANK"

WEST SIDE

Near the lakes, a very comfortable home, suitable for a large family; 11 rooms and 2 baths; 2 car garage, over 13,000 sq. ft. of land. Owner has moved away and will sell for reasonable price.

A GOOD HOME

Built by builder for his own occupancy three years ago; 6 rooms and heated sun porch, steam heat, everything modern and in good condition, single garage, 20,000 sq. ft. of land. Price $11,000.

OWNER'S RENT—$20 MONTHLY

We can show you a duplex house in one of the best sections of the town, half-mile from the center which will cost the owner less than $20 a month for his rent on one side. $3500 cash is required. A good looking house about 18 years old which would cost at least $20,000 to replace today. Price $12,900.

WEDGEMERE

A good substantial house in a fine section at a reasonable price. First floor: living room, dining room with fireplace and kitchen. Second floor: four good chambers and modern bath. Third floor: two rooms and bath. New hot air heater, 5300 sq. ft. of land. Price $10,500.

FOR RENT FURNISHED

A delightful home on West Side, of seven rooms and bath. Occupancy May 1st, for one year. $115 per month. Garage available.

REAL ESTATE

EDWARD T. HARRINGTON CO., Agents
39 CHURCH STREET WINCHESTER, MASS.
Resident Manager, LORING P. GLEASON

Office hours from 8 to 6 every day except Sunday.
Special appointments made in the evening for business people. Tel. Winchester 0502; Residence 0413-R.

INSURANCE

ESTABLISHED 1875 FLINT DYER AND CLEANSER

E. R. FLINT, Cleaners
Agent
V. F. BUNKER
MILLINER
577 Main Street
Tel. Win. 1237-M

NEWSY PARAGRAPHS

It is stated on excellent authority that the dump at Symmes Corner has been cleaned up. Also that all of the Henry property at Everell road has been cleaned up. This apparently cleans up the unsightly corner. Now if all of the residents in that vicinity will refrain from dumping refuse in the vicinity, one entrance to our town will remain a source of satisfaction.

B. F. Mathews, W. E. McLaughlin, funeral directors and embalmers. Tel. Winchester 1236—578-J. tf

Many friends of members of the Lane fishing party have been considerably concerned over the misfortune of the extended rain. They will be gratified to learn that the fishermen report excellent luck, substantiated by recent arrivals of fine fish. The party has been at Marr's Camps this week. The members will return today.

Treatments in all branches of beauty culture and physical upkeep may be had at the Patricia, a Lamping-Nolan beauty shop. Room 3, White Building, tel. Win. 1645. *

Dress your lawn with loam. Rich, heavy loam in any quantity. Tel. Win. 1209-M.

A barn on the estate of Mr. L. C. Prime, at Nine-Acre Corner, Concord, was burned down yesterday morning by a fire which threatened for a time to take the farm house along with it. Two alarms took all of the Concord fire apparatus to the scene. Horses and cows were removed from the building during the fire.

Phone us for hard wood for your fireplace. Birch, beech and maple. Parker & Lane Co., phone 0162. ap25-tf

Radio battery for $13.50, a better one $18. Oscar Hedtler Co. Tel. Win. 1208. mh28-tf

Edmund Goggin, treasurer of Winchester Council, K. of C. is seriously ill at the Winchester Hospital.

Chiropody, massage, corrective exercises. Emma J. Prince, Lane Bldg., tel. Winchester 155. ap6-tf

Mr. and Mrs. James F. Murray of East street, are receiving congratulations upon the birth of a daughter, born Friday, at the Choate Hospital, weighing 9 pounds.

If you burn coke we have it. The best. Boston prices. Parker & Lane Co., phone 0162. ap25-tf

David A. Carlue, painter and decorator, hardwood finishing a specialty. 141 Cambridge street, tel. 1701. s1-tf

Metal and wood screens repaired. A. J. Flaherty, 5 Dunham street, Winchester. Tel. 0461-M. my2-4t*

NEWSY PARAGRAPHS

Many Winchester people heard Mrs. Lena F. Fausey sing over the radio on Monday evening. Mrs. Fausey sang at Station WBZ at Springfield, giving a most enjoyable concert.

We permanently wave your hair with air only—no electric heaters to the hair. The Idonian Beauty Shop, tel. 1408. my2-tf

Mr. Donald R. Smith moved from the Winchester Chambers to Turners Falls, where he and Mrs. Smith will make their future home, this week.

Harper Method of shampooing. Almond Meal Facial Compress. Marcel Waving. Tel. 0330, Matilda Currin. my16-tf

Straw hats for the 30th.—Barnes.

At the annual meeting and election of the Presidents' Club, held Friday at the Hotel Vendome, Boston, Mrs. Lena R. Wellington of this town was elected president.

Michael Queenin, Taxi Service, Main street, Winchester, tel.-Win. 1673. au24-tf

For sale—Choice perennial plants, all kinds—Foxglove, Canterbury bells, etc. Phlox a specialty—all colors and fine plants. Mrs. M. Waitt, 9 High street, Stoneham. Phone Stoneham 0085-W. ap25-4t

In the recent announcement of the winners in the New England Motion Picture Contest of the Boston Post, appear the names of E. C. Applegarth of Edgehill road, Miss Ethel G. Hersey of Yale street, Miss Gertrude H. Bourne of Symmes road and Mrs. Rose P. Bacon of Russell road.

Gem-air permanent waving, 25 curls $20, 30 curls $25. The Idonian Beauty Shop, tel. 1408. my2-tf

At the Harvard-Tech meet Saturday, John Watters, son of Mr. and Mrs. John W. Watters of Wildwood street, won the mile run in 4:38.

For Sale—Shrubs, Trees, Vines and Rose bushes at the Melrose Nurseries Japan Barberry and Cal. Privet for hedging, landscape planting. A. M. Tuttle and Co., Melrose Highlands, Mass. Tel. Melrose 42. my12-tf

Miss Elsie M. Nelson, instructor in physical education in the public schools, is reported to be leaving Winchester at the close of the school year. It is said that Miss Nelson has accepted a position at the Sargeant School at Cambridge.

You'll need our service when packing away your winter garments. Hallanday's, Winchester 0528. my16-tf

Men's Union Suits, 98c.—Barnes.

Rich, heavy lawn loam. As much or as little as you want. Tel. Win. 1209-M.

An automobile accdent occurred on Mt. Vernon street Friday afternoon when a Cadillac sedan driven by Mrs. Harold E. Stanwood of Needham collided with a Ford sedan as it was being turned by Mr. Reuben R. Chase of the Willard Battery Service Station. The Ford was badly damaged, receiving a broken wheel, bent and damaged fenders, etc. The larger car was also damaged about its front end.

SILK AND CREPE
Bloomers, Knickers, Step-Ins
LATEST STYLES IN
Beads and Bracelets
New Silk Sport Hose
CHILDREN'S SUMMER HATS
Ladies' Crepe and Knitted Silk Scarfs
Summer Union Suits
FOR WOMEN and CHILDREN
Franklin E. Barnes & Co.

THE MUTUAL BENEFIT ASSOC.
OF
THE
WINCHESTER LAUNDRIES
Present A
MUSICAL REVUE
UNDER DIRECTION OF LANGDON MATTHEWS

TOWN HALL, WINCHESTER

Friday, May 16, 1924
8.10 p. m.

Tickets on Sale at Office of Winchester Laundries, Inc.
Converse Place
TELEPHONE WINCHESTER 0390

NEWSY PARAGRAPHS

The Park Battery Station, 583 Main street. Frederick C. Noonan and George W. Kitchen. All kinds of battery repairing and rebuilding, charging, etc. Agents for the Vesta battery. my9-tf

Largely attended funeral services were held on Sunday afternoon at the First Congregational Church for Mrs. Harriet S. Reynolds, wife of Mr. Robert A. Reynolds of the Winchester Chambers, who died on Thursday. Rev. William B. Tuthill of the Eliott Congregational Church of Lowell officiated. There was a very beautiful and profuse display of flowers, and during the service several selections were rendered by a male quartet. The pall bearers were Messrs. Edward B. Smalley, Barton K. Stephenson, A. Miles Holbrook, T. Price Wilson, James T. Mathews and F. Grafton Smith of Salem. The burial was in the family lot in Wildwood Cemetery.

Smart gowns made to order. Expert remodeling, Miss Alston, 12 West street, Boston, Bigelow Kennard Building, Room 712, tel. Dewey, 1795-M. ap11-8t

Complaint has been made of the vendors of ice cream in the Plains district pouring the salt solution used for packing into the street, to the detriment of the roadway.

Powder Blue Shirts.—Barnes.

NEWSY PARAGRAPHS

As George A. Donaghey, driving a Ford delivery truck of the Seller's Market, pulled out of line on Main street near Hevey's corner Saturday forenoon, he collided with a Chevrolet sedan owned by the Medford Garage and driven by Charles G. Schilling. Both cars were damaged, but no one hurt.

Remember
—the—
Food Sale
Unitarian Church
Friday, May 23
11 A. M. to 4 P. M.
Home-made Bread, Cake, Baked Beans, Brown Bread and Doughnuts.
Come Early

DING DONG BELL
Pussy Isn't in the Well—but
MISTRESS MARY
Opens Her Tea Garden
FRIDAY, the 23rd of MAY
my16-2t

Winchester Real Estate
We have salesmen specializing in residential and business properties in your town.
LIST YOUR PROPERTY NOW WITH
HENRY W. SAVAGE, Inc.
10 STATE STREET, BOSTON
Established 1840 Congress 6660

INTRODUCING the
MOZART BABY GRAND LOUD SPEAKER

Giving surprisingly natural reproduction of the received programs, it is in tone, volume, and appearance equal to many speakers priced at $25 and $30.

It needs no battery, and will operate on any radio of two or more tubes.

It is light and compact, particularly desirable for use with your vacation receiver.

COMPLETE WITH GOLD-PLATED UNIT AND CORD
$12.00
SEE IT AT THE STAR OFFICE OR CALL
L. D. TREFRY
Service RADIO Sales
347 MEDFORD STREET, SOMERVILLE
Tel. Somerville 3998 Res. Somerville 2121

FOR RENT
FIRST-CLASS STORAGE space for household furniture, in Brown Block, in Winchester Centre. Clean, light room at very reasonable terms.

THOMAS H. BARRETT
Real Estate Insurance
546 MAIN STREET. WINCHESTER
Tel. Win. 357-M or 579-M

WINCHESTER
JUST COMPLETED

Very attractive white house, on one of the finest restricted residential streets. House was designed and supervised by a leading architect. Lower floor has large living room with fireplace, solarium with tiled floor, attractive dining room and modern kitchen. Second floor has four master's bedrooms and tile bath; extra lavatory in guest room; also maid's room and maid's bath. The heating is hot water; electric fixtures most attractive. Considerable amount of money has been spent in landscaping the grounds.

WEDGEMERE

House of 9 rooms and 2 baths, only 3 minutes' walk to the station and 4 to car lines. Now being used as renting proposition with weekly income of $35 besides furnishing quarters for owner; a very fine business proposition for a single woman. Price $10,500.

FOR RENT—FURNISHED

A very attractive single house of Swiss Chalet type bordering on Middlesex Fells Reservation. 9 rooms and 2 baths, several fireplaces and well equipped library. Lease for year or more desired. $1800 per annum.

A. MILES HOLBROOK
24 CHURCH STREET, WINCHESTER
Telephone Winchester 1250 Residence 1058-J

PERCIVAL B. METCALF
REAL ESTATE INSURANCE
MORTGAGES
Tel. Winchester 0361 Haymarket 0933

WEST SIDE

$12,000. Three excellent houses, 8 to 10 rooms, one with garage, modern improvements, splendid condition. Every one a bargain.

BOSTON OFFICE: 1 BEACON STREET

HERBERT WADSWORTH
2 MT. VERNON ST.
Tels.: Office 0291—Res. 1525

REAL ESTATE

FOR SALE

SELECT WEST SIDE SECTION—House of 10 rooms, 2 baths, fireplaces, 2-car garage. Price $18,000.

HOUSE BEAUTIFUL—A prize plan house of 6 rooms with a distinction all its own. Price $11,000.

HOUSE OF 8 ROOMS—Tiled bath, large living room (fireplace), oak floors throughout, hot water heat, 2-car garage, over 20,000 feet of land, about 8 minutes walk to Wedgemere Station. Price $14,000.

BORDERING MYSTIC LAKES—House of 10 rooms, and billiard room and storage, 3 baths, sunporch, 2-car garage, heated with chauffeur's quarters, about 18,000 feet of land. An A-1 proposition.

WINCHESTER HIGHLANDS SECTION—New house of English type, 6 rooms and attic, a very pretty home. Price $10,000.

DUTCH COLONIAL—7 rooms, built for present owner for own occupancy. Get a CLOSE-UP, it will appeal to you. Price $11,500.

ASK US ABOUT OTHERS

ALL FORMS OF INSURANCE

Ideal Summer Dresses

FINE TISSUE GINGHAMS and DAINTY VOILES, made into real IDEAL SUMMER DRESSES, new snappy styles, each .... $5 and $6

By the Yard Gilbrae

32-INCH GINGHAMS, the season's latest patterns, per yard 49c

Week-End Specials

CHEESE CLOTH, 14 yards for $1

2 TURKISH TOWELS, small size, for 25c

G. RAYMOND BANCROFT
TEL. WINCHESTER 0671-W 7 MT. VERNON ST.

PUBLIC LIBRARY
WINCHESTER
MASS

THE WINCHESTER STAR.

VOL XLIII NO. 45 — WINCHESTER, MASS., FRIDAY, MAY 23, 1924 — PRICE SEVEN CENTS

THE LAUNDRY SHOW

Fine Musical Revue Presented by Mutual Benefit Association

Members of the big family of the Winchester Laundries, Inc. made their first bow to the public last Friday night in the Winchester Town Hall when they presented a musical revue under the auspices of the Mutual Benefit Association of the Company. This was the start of what will from now on be an annual event in the annals of the association. It was a most auspicious and pleasing opening.

The evening provided a program of pleasure to a big crowd of friends and patrons, for the large hall, balconies and small hall were solidly filled with an enthusiastic audience which represented nearly every town and city in the big area served by the Company. The show was better than excellent; it was remarkable. The music by the full orchestra of the Laundry was a feature in itself and the dance which followed the performance made a fitting close to the enjoyment of the evening. In fact the affair proved so acceptable and was such a success that it may be repeated elsewhere if the Company yields to the many requests which are being made to this end.

The revue was designed and directed by Langdon Matthews, who so successfully staged the Winton Club show earlier in the season. Dainty dances, tuneful songs and brilliant and attractive costumes made expressly for the affair in the laundry plant itself made a combination which was irresistible.

Twelve numbers were presented by the young ladies and gentlemen of the association in a manner which left no ground for criticism or comparison. Every number in the list of 12 specialties was fine. The singing and the dancing was of the best. It was impossible to pick any act standing out superior to another, and the only choice expressed could only be made by individual taste or friendship. The music by the orchestra was made an especial feature, and this in itself was well worth listening to.

The program and cast was as follows:

Part I

1. Service a la Jazz

French Maids

Louise O'Brien — Lucille Pierce
Margaret Reddy — Mabel Mead
Isabel Perry — K. MacCormack

Valets

David Downer — Hartley Greenleaf
Arthur Downer — Richard Morgan
Stanley Mullen — Frank Murray

2. Jeannette and Her Wooden Shoes

Jeannette .... Ruth McElhinney

Six Little Gretchens

Margaretta Rooney — Katherine Donahue
Grace Milliken — Pearl Dearborn
Grace Hamilton — Elinor Erskine

3. Song—Mrs. Casey

Mrs. Casey .... T. Parker Clarke

4. Dance of the Bell Hops

Bell-Hops

Elinor Erskine — Rosalie Joyce

5. Raggedy Ann

Raggedy Ann .... Esther McRae

Two Little Rag Dolls

Florence O'Hare — Catherine Riley
Raggedy Andy .... Frank Murray

6. When Francis Dances With Me

Francis .... Robert LaComte
Katie .... Catherine Duran

Bowery Girls

Helen Dewar — Mae Trainor
Mazie Barry — Margaret Reddy
Florence Holmes

Bowery Boys

Angus McFeeley — Gordon Cummings
Donald Coburn — Jack Fitzgerald
Stanley Mullen

Intermission

Part II

7. On the Back Porch

Harry .... Jack Fitzgerald

Frances White Girls

Louise O'Brien — Elinor Erskine
Katherine Donahue — Grace Milliken
Dollie Hamilton

Overall Boys

Richard Morgan — Angus McFeeley
Hartley Greenleaf — Robert LaComte
Gordon Cummings

8. Katinka

A Russian Polka of the Sixties. "Katinka", who has been to a boarding-school, shocks her peasant parents with her new ideas on dancing, marriage, etc.

Katinka .... Pearl Dearborn
Her Mother .... Helen Dewar
Her Father .... James Hammond

9. 'Neath the South Sea Moon

The Singer .... Wallace Downer
South Sea Dancer .... Rosalie Joyce

South Sea Dancers

Florence O'Hara — Esther McRae
Mae Trainor — Catherine Riley
Mary Perry — Adelaide Venn

10. Comedy Sketch ... A Hectic Honeymoon

Scene—Bedroom in crowded Hotel

Bell-Hop .... Stanley Mullen
Tramp .... Gordon Cummings
House Detective .... Harry Pickering
The Bride .... Viola Dobbins
The Groom .... Frank Murray

11. Song—My Teacup Girl .... Isabel Perry

Chinese Dance .... Wallace Downer

Yen How and His Six Little Wives

Yen How .... Roscoe C. Wallace
Ruth McElhinney — Madaline Johnson
Mazie Barry — Isabel Perry
Catherine Duran — Florence Holmes

12. Finale .... Shake Your Feet

By the Entire Company

RECITAL BY MISS WILCOX

Miss Lucy L. Wilcox gave a pupils' recital at the home of her teacher, Mrs. Minnie Little Longley, 17 Concord square, Boston, on Sunday afternoon. Mrs. William Conway dramatic soprano sang several selections. The program was as follows:

Piano Duet—Song of India ... Rimsky-Korsakoff
Ethel White, Miss Wilcox
Primrose Waltz .... Victor Hope
Joseph Weston
Blummenleid .... Gustave Lange
Boyen White
Fairy Dream Bells .... Krogman
Helen Ramadell
Dancing Raindrops .... Julian Kent
Elsie Benoit
To a Wild Rose .... MacDowell
Anna Danforth
Soprano Solo—
(a) Lilac Tree .... Garten
(b) Wake Up! .... Phillips
Mrs. William Conway
Piano Solo—Goblin's March ... Bert Anthony
Elizabeth Weston
Pides' Goodnight Song .... Arthur L. Brown
Lillian Conway
Bee and the Clover .... Adam Geible
Alma Brady
Evening Duet .... Burgmuller
Alma Brady, Miss Wilcox
Tiptoe Dance .... Krogman
Elizabeth Berry
Berceuse .... Matthews
Helen Clapp
Soprano Solo—South Winds are Blowing, ... Densmore
Mrs. William Conway

Ruth McLaughlin of this town and her partner, Helen Hartnett of Malden, won first prize at the costume party Tuesday evening conducted by Division 5, L. A. A. O. H. at Woburn. They also won first prize at the costume party at Woburn two weeks ago, conducted by the Legion Auxiliary.

WYMAN CHAPTER ELECTS OFFICERS

A most enjoyable meeting was held by the Wyman Chapter of the Mothers' Association in the Wyman School Hall on Friday. Matters of vital interest to the mothers were discussed and favorably voted upon.

The following officers were elected for the ensuing year:

President—Mrs. T. Grafton Abbott
Vice-President—Mrs. William R. Walker
Treasurer—Mrs. Henry B. Sawyer
Rec. Secretary—Mrs. John W. Johnson
Cor. Secretary—Mrs. Fred Fowle
Directors at Large—Mrs. Gordon Danforth, Mrs. Augustus J. Boyden.
Ways and Means Committee—Mrs. Henry N. Spencer.
Membership Committee—Mrs. Lafayette Chamberlain.
Publicity Committee—Mrs. Henry K. Fitts.

At the close of the business meeting Mrs. Abbott introduced Mr. Quinn, Superintendent of Schools, who in a most interesting way touched upon the importance of character building in modern educational work.

During the social hour following, delicious refreshments were served and an opportunity afforded those present of meeting Superintendent and Mrs. Quinn and Miss Spencer, principal of the school, and her teachers.

Mrs. Gordon Danforth and her committee made a happy arrangement of rustic flower boxes and exquisite cut flowers, gifts from mothers and friends of the Association. Mrs. Henry K. Spencer as chairman of the food table was ably assisted in serving, and the sale of food, nuts and candies, also generously donated, made a handsome addition to the funds already established.

PROF. GUSTAVE BELICHON

Prof. Gustave Belichon died at his home on Governor's avenue yesterday morning after an illness of six weeks. He was 68 years of age.

Prof. Belichon had made his home in this town for the past 16 years. He was a native of France, the son of a distinguished French army officer. For many years he was in government service, retiring at the time of coming to America. He was an artist of considerable note, painting as a pastime and solely through his love of art. He was decorated by the French Government with the Palms of the Academy, the second highest decoration bestowed by the French.

He married Miss Ida Ramsdell, daughter of the late Col. and Mrs. Charles Ramsdell of this town, who survives him, together with one daughter, Miss Armelle Belichon. During his residence here he made many friends and was often seen painting some lovely spot which took his fancy. He was also in demand by many French scholars, through his knowledge of the French language and customs.

The funeral services are to be held at the residence on Saturday afternoon at 2 o'clock, and will be conducted by Mr. George R. Townsend of the First Church of Christ, Scientist. The burial will be in Wildwood Cemetery.

MANY WINCHESTER PEOPLE ATTEND INFORM-A-SHOW

Many residents of Winchester, including a number of prominent business men and their wives, attended the Inform-a-Show, held in connection with the International Convention of Purchasing Agents in the Mechanics Building, Boston, this week.

Tickets were distributed to residents of Winchester through the Star.

One of the most successful exhibits was that of the Ren Manufacturing Co., whose offices are in the Lyceum Building, this town. Mr. R. E. Naumburg, a member of the Winchester Chamber of Commerce, is President of the Ren Manufacturing Co. Mr. Paradise, New York representative of the Company, with offices at 200 Fifth avenue, New York City was present at the exhibition.

The Ren Manufacturing Company received orders and inquiries from all parts of the United States as well as several foreign countries, for the "Ren-Locke" (a lock for electric light bulbs) which they manufacture.

ENGAGEMENT ANNOUNCED

At a 7 o'clock supper given Saturday evening to 14 girl friends, Miss Vera Louise Harrington, daughter of Mr. and Mrs. Amasa Harrington of Sanborn street, announced her engagement to Mr. Niles Everest Engstrom, son of Mr. and Mrs. Ernst O. Engstrom of the Parkway.

The dining room and table decorations were in pink, sweet peas, candles and crepe paper making a dainty setting for the party. Arranged in a dome over the table was an urn of conundrums, each question leading to the various place cards by pink ribbons. Among the cards was Miss Harrington's announcement.

BIRTHDAY PARTY

Miss Barbara Berry, daughter of Mr. and Mrs. Edward W. Berry of Stratford road, entertained a large group of her little friends at her home on Tuesday. The occasion was a birthday party, Barbara being now seven years old. Refreshments and games made a most enjoyable afternoon for everyone, and the hostess was delighted with a number of very attractive gifts. Included in the number of friends who were present were the Misses Ellen Rivinius, Barbara Marchant, Priscilla Danforth, Ruth Johnson, Janet Spencer, Priscilla Shiverick, Ruth Aseltine, Elizabeth Chamberlain, Gladys Moulton, Priscilla Parsons, Ruth Dolben and Masters Robert Emery, George Abbott, T. Grafton Abbott, Jr., Charles White, Fred Moran, Forbes Kelley, Frederick Scholl, Charles Butler and Charles Woodhull.

MEMORIAL DAY

Observance in Winchester Will Follow Program of Past Years

This town will hold the usual observance of Memorial Day under the auspices of A. D. Weld Post, G. A. R., exercises being held on the 30th and the customary sermon and church service taking place on Sunday evening. The church service will be held this year at the First Congregational Church, and Rev. Howard J. Chidley will preach the sermon. This service will take place at 7 o'clock.

On Memorial Day itself, the Post, now consisting of but two of the original members, Messrs. Henry Smalley and James Dunnell, will carry out the regular program. Under the direction and with the assistance of kindred and affiliated organizations, the graves at Calvary Cemetery will be decorated in the morning and those in Wildwood Cemetery in the afternoon. Adjutant J. Ervine Johnson will aid Commander Henry Smalley of the Post in carrying out the detail of this part of the program.

Although the personel of the Post has now become so small, the usual program will be carefully carried out. The morning visit to Calvary cemetery will be made by the Sons of Veterans and the American Legion, the music being by the Y. D. Veterans' Band of Boston.

The usual afternoon parade will be held, starting from the Post headquarters and following the reception to the veterans by the Town officials at the Town Hall. The regular route will be followed via Washington, Main, Church, Fletcher and Wildwood streets. The American Legion Band of Malden will furnish the music, and the Sons of Veterans of Winchester have kindly volunteered to assist in decorating the graves.

At the soldiers' monument in Wildwood Cemetery the customary exercises will be held at 3 o'clock, this program including selections by the band, reading of orders, roll of honor and Lincoln's Gettysburg speech, prayer and address by Mr. Chidley.

All citizens are requested to put aside other duties and pleasures and co-operate with the Post in the proper observance of the day. Members of other Posts, American Legion and all soldiers and sailors who served in the War of the Rebellion and in the World War are invited to turn out with this Post in the observance of the day, as well as attend divine worship on Sunday evening. The Sons of Veterans, Ladies' Auxiliary of the Sons of Veterans, American Legion, American Legion Auxiliary and Boy Scouts are invited to participate.

VOTED TO GO ON WITH ORIGINAL PLANS

At a largely attended and very harmonious meeting, called to consider future plans for the enlargement and renovation of the First Congregational Church, it was voted to go ahead with the original scheme, on Wednesday night. The original scheme called for the biulding of a new chancel in the church, redecorating the church, installing a new organ and erecting a parish house.

Previous to Wednesday night's meeting it had been reported that a large number of plans had been prepared for presentation, but the church was united in carrying through the original idea.

Work will therefore be commenced shortly upon the new chancel and redecorating the church, it being expected that this will be completed during the summer. The new organ will follow, together with the erection of the parish house.

JENNINGS—CLOUTMAN

The wedding of Miss Ellen Elizabeth Cloutman, daughter of Mrs. Bessie Wentworth Cloutman of Copley street, and Mr. Irving Everett Jennings, son of Mr. and Mrs. C. Edwin Jennings of Church street, was solemnized at the Unitarian Church on Wednesday afternoon at half-past four. Rev. George Hale Reed, minister of the church, officiating.

The young couple were attended by Miss Helen Renton Orion of New York City and Mr. Louis C. deRochmant of this town. The bride was gowned in white satin and lace, wearing a cluster of orange blossoms at her girdle and her wedding veil held in place by a coronet of lace and orange blossoms. Her bouquet was of white rosebuds and lillies of the valley. The maid of honor wore old blue chiffon over pink, trimmed with lace, and a picture hat of blue. Her bouquet was of deep pink snap dragons.

A reception was held following the ceremony at the home of Mr. and Mrs. C. Edwin Jennings from 5 until 6. The couple left on a motor trip through the White Mountains and Canada, and upon their return will reside in their new home at 1 Palmer street.

MRS. TIMOTHY LEAHEY

Mrs. Delia (Madden) Leahey, wife of Mr. Timothy Leahey of 34 Grove street, died at her home yesterday morning after a long illness dating from last September. She was 59 years of age and a native of Ireland, having made her home in this town for the past 35 years.

Mrs. Leahey is survived by her husband, three daughters, Miss Mary A., Miss Margaret and Miss Anna F. Leahey, and two sons, Mr. Daniel T. Leahey and Mr. Edward M. Leahey. She also leaves a brother, Mr. Patrick Madden of Medford.

The funeral services will be held at St. Mary's Church on Saturday morning, solemn high mass being celebrated at 9 o'clock. The interment will be in Oak Grove Cemetery, Medford.

WINCHESTER SALES AND RENTALS

A. Miles Holbrook reports the following sales and rentals:

Sold for George B. Whitehorne of Winchester a new, modern colonial house of seven rooms and two baths and over 8000 sq. ft. of land, situated on the northerly side of Lawrence street, being numbered 5, to Wendell B. Pray of Boston, who will occupy the premises about June 1.

Sold for Moore & Sperry, builders, of Belmont, a new colonial house of eight rooms and three baths, two-car garage and over 10,000 sq. ft. of land, situated on the westerly side of Yale street, being numbered 58. The purchaser is J. R. Cove of Arlington, who will occupy about June 1.

Sold for Isabella Firth of Chestnut Hill two lots of land numbered 14 and 15, situated on the westerly side of Grassmere avenue, Glengarry and containing approximately 18,000 sq. ft. The purchaser is Lena F. Corthell of Winchester.

The sale is also announced of the property No. 17 and 19 Bacon street, corner of Symmes road, comprising lot of land containing about 10,000 sq. ft. with double frame house thereon, the grantor being J. A. B. Shaw of Somerville, who was represented by A. Miles Holbrook and the purchaser being Mary E. Cumming of Winchester, represented by William M. Smith.

A. Miles Holbrook has also rented for John W. Kane of Winchester one-half of the double house situated at 296 Main street, to Eileen F. Winslow of Woburn.

The above sales and rentals were made through the office of A. Miles Holbrook.

WINCHESTER WOMEN IN POLITICAL DEBATES

Political debates and general discussion of "Suggested Policies for the Republican Platform" is the program announced for the First Annual Meeting of the Women's Republican Club of Winchester, co-operating with the Women's Division of the Republican State Committee in securing an expression of opinion regarding the following questions: "Department of Education, Restricted Immigration, Law Enforcement, National Defence, Prohibition of Child Labor, Protective Tariff, Tax Reduction, World Court, Abolition of Lynching," and, not included in "Suggested Policies," the question of equal rights.

Five minutes each will be allowed the speakers who are to lead the discussions to state as pointedly as possible why they are for or against the various measures. Following a general discussion a vote will be taken by ballot, and the result reported to the Republican State Committee.

Among the women who are to lead the discussions are: Mrs. H. H. Bodge, Mrs. John Blank, Jr., Mrs. Henry F. Bryan, Mrs. Joseph Fessenden, Mrs. A. E. Gilmour, Mrs. W. H. Gleason, Mrs. Lucius Smith and Mrs. William F. Thompson.

This meeting, to which the public is cordially invited, will be in the Town Hall, Wednesday, May 28, at 3:30 p. m. sharp. Business meeting and election of the officers at 2 o'clock.

LECTURE AND VIEWS OF THE HOLY LAND BY E. S. JONES

There will be a very fine and interesting lecture Thursday, May 29, at 8 p. m., given by Mr. E. S. Jones, official photographer of the B. & M. R. R., in the vestry of the First Congregational Church, Winchester.

This lecture is held under the auspices of the Cornerstone Class of the Second Congregational Church of Winchester, but as there is not a large enough hall in the Highlands to accommodate the large number of people who will want to see and hear this lecture, through the courtesy of the First Congregational Church, their vestry was granted for the evening.

Mr. E. S. Jones needs no introduction to the people of Winchester as a lecturer and many have enjoyed his other lectures given here. The subject chosen is particularly acceptable as it is just following the Easter season when thoughts are turned to the Holy Land. A very reasonable price has been placed on the tickets so they are available to all, and the proceeds of the lecture will be placed by the Cornestone Class toward their building fund for the new Second Congregational Church in Winchester Highlands.

WINCHESTER MOTHERS' ASSOCIATION

The children of the Chapin School entertained many of the mothers and friends on Wednesday afternoon.

A very pleasing program was presented by the several grades and much credit should be given to the teachers who so carefully prepared them.

Mrs. A. A. Morrison sang several delightful little songs. She was accompanied by Mrs. Lefavour. Mrs. Harrison Parker gave a short talk and a social hour followed.

Refreshments were served by Mrs. Iligen and Mrs. Cole.

WORK ON HOSPITAL PROGRESSING

The building program for the hospital is being actively carried forward and much progress has already been made. The committee consists of Mrs. Harry C. Sanborn, chairman; Mrs. James W. Russell, Jr., Mrs. Frederick S. Snyder, Mrs. Charles A. Burnham, Mr. Edward H. Kenerson, and Mr. Edward A. Tucker.

The committee has decided to go ahead at once with building of the additions to the nurses' home, and it is expected that this work will be done this summer. The other portions of the work will be given careful study and carried forward as promptly as conditions permit.

BOWLING DINNER

Calumet Members and Ladies Celebrate End of Tournament Season

With the largest attendance in the history of such an event, and by far the most enjoyable dinner of its kind in the history of the club, the bowling season was brought to an official close on Wednesday night when the gentlemen and ladies of the 20 teams engaged in the tournament held their annual dinner at the Calumet Club. The affair was paid for by the ten lowest teams out of the 20.

A particularly appetizing dinner was served by a caterer in the club hall, every table being filled. Decorations of flowers, crepe and candles made an attractive setting for the evening's enjoyment, while music by the two Buckner twins, whose entertaining has been so acceptable at the club this winter, enlivened the diners. Favors, noise-makers and balloons also aided in creating a convivial atmosphere.

At the close of the dinner, Secretary James P. Heaton of the Bowling Committee took charge. "Jim" fairly out-did himself in his entertaining and humorous summary of statistics of the long tournament which opened last fall. His description of a bowler, delivered along the line of the prize editorial on "what made Calvin Coolidge," was a masterpiece and brought down the house, the applause being prolonged and deafening.

After the statistics had been broadcast, the prizes were awarded to the winners as follows:

First team prize. Won by team 8—Mr. George F Purrington and Miss Pauline Gould, Mr. Ralph L. Purrington and Miss Dorothy Kelley, Mr. Niles Engstrom and Miss Vera Harrington, and Mr. and Mrs. Avard L. Walker. The ladies on this team were presented with very handsome silk suit case umbrellas.

Second team prize. Won by team 15—Mr. and Mrs. George B. Hayward, Mr. and Mrs. Preston E. Corey, Mr. and Mrs. Frank H. Brown and Mr. and Mrs. Charles S. Jacobs. This team received attractive leather hat cases for the ladies

Third team prize. Won by team 5—Mr. and Mrs. Robert H. Hamilton, Dr. and Mrs. Chester F. Wolfe, Mr. John Clarke and Miss Ruth Phippen and Mr. and Mrs. Harry N. Squires, Jr. These prizes were hand bags for the ladies.

The first individual prize, that for high average flat, was won by Mrs. Sewall E. Newman, with 84 20-30. She also was presented with a hand bag.

Second individual prize, high average with handicap, went to Mrs. A. D. Dickson with 81 and 6, making 87. She also aws presented with a hand bag

Third individual prize was for the highest single string. This was won by Mrs. Frank Rowe with a beautiful 119, and she was awarded a toilet set.

Fourth individual prize went for highest two strings, Mrs. Thomas A. Barnard winning it with 207. She received a particularly fine game set.

(Continued on page 6)

SCHOOL COMMITTEE ANNOUNCEMENTS

Regular meetings of the School Committee are held at the office of the Superintendent, Prince School, at 8 p. m. on the first and third Mondays of each month; and on the third Monday the Committee will be glad to confer with citizens on any matters of general public application and interest relating to school affairs.

At the regular School Committee meeting on Monday evening, May 19, the following school calendar for 1924-1925 was adopted:

1924-1925 Calendar for Elementary Schools

Schools Open .... Monday, Sept. 8, 1924
Schools Close .... Friday, Dec. 19, 1924

Christmas Vacation of One Week

Schools Open .... Dec. 29, 1924
Schools Close .... Feb. 20, 1925

Vacation One Week

Schools Open .... March 2, 1925
Schools Close .... April 17, 1925

Vacation One Week

Schools Open .... April 27, 1925
Schools Close .... June 12, 1925

The schools will not be open on the following days, in addition to the vacation periods outlined above:

October 12 .... Columbus Day
October 31, Middlesex County Teachers' Convention
November 27, 28 ...... Thanksgiving Recess
January 1 and 2 .... New Years

It was also voted that the calendar for the High School be the same as the calendar for the elementary schools with the exception that the High School would not close until the 26th of June.

The Committee desires to call the attention of the citizens to the fact that the schools will open on the second Monday in September, in order to accommodate the people. The High School session may be shortened a few days, if not a week, if the full 180 days required by law have been accounted for without holding sessions during the last week.

The Committee also announces that the balustrade, which is so much in need of painting at the High School, will be painted this summer, when both the interior and the exterior of the High School are to be painted. The entire job will be done by the successful bidder. If the balustrade were painted now, or at any time within the last two or three months, it would cost more than if it were to be done this summer, when all the other work will be done.

The police were notified Sunday morning by John O'Brien of Canal street that a Hudson sedan had been abandoned near his place. The car was found to be owned by Apostolas Demas of Woburn, and when the Woburn police were notified they reported that it had been stolen.

COMING EVENTS

May 23, Friday. Meeting of Emblem Club, Lyceum Hall, 8 p. m.

May 23, Friday, 6:30 p. m. First Congregational Church Men's Club supper and entertainment in the Church Vestry.

May 27, Tuesday. Trip through the Arnold Arboretum under the auspices of the Conservation Committee of the Fortnightly.

May 27, Tuesday. Sewing meeting of Winchester Chapter, O. E. S. at the home of Mrs. Edward W. Berry. Box lunch

May 28, Wednesday, 2 p. m. Town Hall. Women's Republican Club. Annual meeting and Election of Officers. At 3.30 sharp, program, open to the public. Debates by Club members on "Suggested Policies for the Republican Platform."

May 31, Saturday. Regatta at Winchester Boat Club at 3 p. m.

May 31, Saturday. Dance at Winchester Boat Club at 8 p. m.

June 3, Tuesday. Sale for the benefit of the Hinderman School Settlement Fund at Mrs. Harrison Parker's Home, Main street

June 3, Tuesday. Annual Field Day of elementary grades of the public schools on Manchester Field at 2 p. m.

June 4, Wednesday. Garden Party, Bridge and Mah Jongg at the Winchester Country Club and on the Downs' Estate. Tables $5. Single ticket $1.25.

June 5, Thursday. Annual lobster dinner of Mystic Valley Lodge at 6.30 p. m. Meeting of Lodge at 8 p. m.

June 7, Saturday, 2.30 p. m. Girl Scout Field Day at the home of Mrs. Frederick Snyder, 350 Highland avenue.

IMPORTANT!

Memorial Day coming next Friday, means that the STAR must be issued on Thursday. Advertisers and correspondents will confer a favor and insure the publication of their copy by sending all matter to this office EARLY IN THE WEEK.

JOHN CREAMER BADLY BURNED

Mr. John Creamer of Forest street was badly burned yesterday while working on a motor car at the Bates Garage, Woburn. Mr. Creamer was working under the car and Peter Donahue of Chestnut street, Woburn, was working over it. It is presumed that the face, head and body. He was tak-motor, and before Creamer could be rescued he was badly burned about th face, head and body. He was taken en the Choate Hospital, where he was detained under observation. His condition however, is not reported as serious. The Woburn fire department was called out by the blaze and the fire was extinguished, but not before the automobile had been seriously damaged.

WINCHESTER MADE CLEAN SWEEP

Winchester High made a clean sweep of the tennis yesterday afternoon with Lexington High. Four singles and one double, all that were played owing to the time allowed, were won by the local boys. The Winchester boys have not lost any matches and Sandberg individually, has won every match he has played.

The summary:

Sandberg, W. vs Kratzer, L.—Won by Sandberg, 6-2, 6-2.
Bernard, W. vs Ryan, L.—Won by Bernard, 9-7, 6-2.
Small, W. vs. Stone, L.—Won by Small, 6-4, 3-6, 6-3.
Clark, W. vs Tower, L. Won by Clark, 9-7, 6-0.
Bernard and Sandberg vs. Garrity and Ryan—Won by Bernard and Sandberg, 6-0, 6-2.

JAMES H. CULLEN

James H. Cullen, son of the late Patrick and Bridget (nee McHugh) Cullen died Wednesday at the Belmont Hospital, Belmont, after an illness of two weeks. Mr. Cullen was a resident of Holton street for a number of years and is very well known in Winchester. He was employed at the Puffer Company factory.

The deased is survived by one sister, Mrs. Annie Whitney of Greenville, N. H., and two brothers Anthony and Edward D. Cullen, both of Worcester. Funeral will be held Saturday morning at 8.30.

WAS MOTHER OF MRS. EDWARD I. TAYLOR

Mrs Emma Chapman Niver, wife of Mr. John M. Niver and mother of Mrs. Edward I. Taylor of Stevens street, died at her daughter's home last night. She was 54 years of age and a native of Newark, N. J., the daughter of Russell and Jane (Groat) Roberts. Besides her daughter in this town she leaves a son residing in New Jersey.

The funeral services will be held at the residence, 23 Stevens street, on Sunday afternoon at 3 o'clock, and will be conducted by Rev. Alliston B. Gifford of the Methodist Episcopal Church.

WALTERS—ELLIOTT

Miss Helen Elliott, daughter of Mr. and Mrs. George W. Elliott of Linden street, and Mr. Kenneth M. Walters of Framingham, son of Mrs. Evelyn Walters of that city, were united in marriage on Saturday evening. The ceremony was performed by Rev. Dr. Watson of the Presbyterian Church of Boston. The couple were attended by Miss Dorothy Elliott, sister of the bride, and Mr. Raymond Post. Following the ceremony they left on a wedding trip to New York and Atlantic City. They will make their home on Marlboro street, Wollaston.

CONTAGIOUS DISEASES

The following list was reported for week ending May 22:

	Cases
Chicken pox	8
Pulmonary tuberculosis	1

Maurice Dinneen
Agent of the Board of Health

Marriage intentions were filed with the Town Clerk during the past week by Martin Francis Flaherty of Woburn and Miss Ella Katherine Bovaird of Main street.

WINCHESTER SAVINGS BANK

26 Mt. Vernon Street

Incorporated 1871

Resources $2,850,000

This Bank is a Mutual Savings Bank incorporated under the laws of the Commonwealth of Massachusetts and is operated solely for the benefit of its depositors.

MONEY DEPOSITED

on or before the third Wednesday of each month will draw interest from that day.

We will be pleased to have you open an account with us.

We have money to loan on first mortgages.

Business Hours—8 A. M. to 3 P. M. Saturdays—8 A. M. to 12 M.; 6 to 8:30 P. M.

HARRY C. SANBORN, President *WILLIAM E. PRIEST, Treasurer*

Telephone Winchester 0030

GARDEN PARTY, BRIDGE AND MAH JONGG

Great interest is being shown in the **garden party,** bridge and mah jongg which is to be held June 4 at the Winchester Country Club and on the Downs' estate. More than half of the tables have already been sold.

The reception to Mrs. Henry Jewett, Mrs. John Abbott and Miss Hope Ladd, officers of the Club will be held in the sunken garden. Mrs. Howard J. Chidley and Miss Downs will assist in receiving.

Ushers

Mrs. William Cole
Mrs. F. Nelson Hawley
Mrs. Lawrence Holden
Mrs. Edward Mansfield
Mrs. William Palmer
Mrs. Roland Sherman
Mrs. George Smith
Mrs. William Smith

Ices and cake will be served on the terrace.

Mrs. James H. Dwinell
Mrs. George Coit
Mrs. Arthur Kidder
Mrs. Frederic Snyder

will preside at the tables

The Committee under the direction of Mrs William E. Clark is as follows:

Tea

Mrs. Harold K. Barrows
Mrs. Charles Dutch
Mrs. F. Manley Ives
Mrs. James F. Dwinell
Mrs. eGorge Reed

Assistants

Mrs. George Bartlett
Mrs. Arthur Black
Mrs. Dumbar Carpenter
Mrs. Alexander McDonald
Mrs. A. H. Morton, Jr

Bridge

Mrs. William L. Hall
Mrs. Francis Beebe, Jr.
Mrs. James McCormick
Miss Mabelle Nickerson
Mrs. F. Freeman Ollsen
Mrs. Kenneth T. Pond

Mah Jongg

Mrs. Addison Pike
Mrs. Francis Odell Carter
Mrs. Ralph Garner
Mrs. Frederic Hamerstrom

Tickets

Mrs. Newton Shultis, Tel. 0031
Mrs. W. Holbrook Lowell, Tel. 1128
Mrs. Frederic Alexander
Mrs. Marcus Beebe, Jr.
Mrs. J. Harper Blaisdell
Mrs. Walter J. Bentley
Mrs. Cutler B. Downer
Miss Mary Hodge
Mrs. Lewis E. Page
Mrs. Stillman W. Williams
Mrs. Lewis F. Wadsworth

Candy

Miss Katherine Starr
Miss Ruth Caldwell
Miss Barbara Fernald

SMALL FIRES

The fire department was called out several times over the week-end for several small fires. Starting Friday afternoon, when box 573 was sounded, there were four calls up to Monday morning. The first call was to the former Remick estate on Cambridge street now occupied by William A. Mitcheil. A boiler steaming was mistaken for a fire in the partitions. Later in the day a grass fire near the Barton residence on Swan road occasioned a still alarm. Saturday evening burning grass on Border road in the Fells was the cause of another still alarm. Sunday forenoon at 10:30 box 541 was sounded for a fire at the dump on Pond street near the Woburn Parkway, and later, at 1:30, box 66 was rung in for burning grass and brush on the Snyder and Pond property off Prospect street extension.

Mrs. Sara S. Goff has returned from the South where she has been spending the winter and will be in Washington, D. C., until the later part of June as the guest of her neice, Mrs. Frank S. Townsend.

WINCHESTER BOAT CLUB NOTES

The canoeing season at Winchester Boat Club appears to get underawy at almost a record pace. The smoker of May 7, with its motion pictures on out-door sports, and the talks by Medford and Winchester paddlers, in the interests of the canoe racing game, have aroused much enthusiasm. With so many big races scheduled to be run here on Mystic Lake or its vicinity, an opportunity is opened this year for Winchester paddlers to take part in these events on the home waters.

For two weeks now the Winchester Boat Club has had a war canoe crew out practicing, and also a club four. The following are some of those who are manning the boats: W. Gleason Buckley, Marshall Symmes, Robert Hight, Philip Hight, Alan Hovey, Francis Randlett, John Pratt, F. LeRoy Pratt, Kenneth Pratt, Edward Sandberg, Winthrop Palmer, Capt. George Cumings, Lee Court, Stafford Rogers and Malcolm Emery. It is hoped that even more fellows will report for practice, so that we can have men specializing on certain races.

The first regatta is set for Saturday, May 31, at 1 p. m. at Winchester Boat Club. The first race will be a challenge, one-half mile single blade in canvas canoes for the Mystic Valley trophy, now held by Capt. Arnold Carey of Medford Boat Club. There will be a war canoe race finishing off the Winchester Boat Clubhouse float and also a race by the club fours. If enough interest can be aroused to induce the ladies to enter, a mixed tandem will be run. There will be tilting, a tail end race. A gunwhale race, and a special novelty race.

On the evening of May 31, there will be a dance at the Winchester Boat Club.

The tennis court is now being put in first class shape, under the personal direction of William B. Davis, chairman of the tennis committee. It is expected that it will be ready to play on next Saturday, May 24.

MARATHON CANOE RACE

Both Medford and Winchester Boat Clubs are sending at least three paddlers over to the Charles River on May 30, to take part in the five-mile canoe marathon run by the Omricon Delta Canoe Club.

The race is for single paddles in canvas boats and starts at 2 p. m. at the bridge at Newton Lower Falls and finishes at the Moody Bridge in Waltham. Some handsome prizes are offered to the first ten crossing the finish line. It is expected that about 100 will start. Question? How many will finish.

A motorcycle with side car has been added to the equipment of the Woburn police department.

$5

Will put in an electric floor plug in any room on the first floor of your house.

E. C. SANDERSON

THE ELECTRICIAN

TEL. 0300

my12-tf

YOUNG PEOPLE'S DAY

The Young People's Forum of the New Hope Baptist Church will observe Sunday, May 25, as Young People's Day, with an appropriate program. This effort is clearly a reflection of the youth movement, of which we read so much in the press. It is not a revolt against the old, but merely a yearning for self expression which cannot be denied.

The program arranged for this occasion, promises to be very interesting. Mr. James Quinn, superintendent of Winchester schools, will address this gathering. It is not doubted, but that his message will be one of great interest, to young and old. Mr. Alfred Haughton, editor of the Boston Chronicle, a paper devoted to the interests of colored people, will also speak. There will be other speakers. The musical program also promises to be both entertaining and instructive. Many well known amateur musicians will contribute their talent. This program will commence at 3 o'clock and last till five. A cordial invitation is extended to all to hear these speakers.

Mr. Charles A. Baldwin is out again after an illness which confined him to his home.

THE WINCHESTER ROYAL ARCH CHAPTER HAD LARGE MEETING, STARS AND SUBLUNARY THINGS

Last Friday evening the members of Winchester Royal Arch Chapter dined on fried chicken at the Masonic Apartments and afterwards, at the regular monthly convocation of the Chapter, listened to a lecture by Mr. Leon Campbell, astronomer at the Harvard Observatory in Cambridge.

Mr. Campbell, who for five years was an observer at the Harvard Observatory in Arequipa, Peru, has latterly been stationed at the Observatory in Cambridge. His lecture, "Through the Heavens With a Camera," was illustrated by numerous photographs of the moon, other planets in our solar system, comets, star clusters and nebulae, taken at various observatories in the southern as well as the northern hemisphere.

The members of the Chapter and their guests followed with the closest attention their conductor who took them first to the moon, about a quarter of a million miles away, then to the sun, some 93,000 miles away, the light from which reaches our earth about eight mniutes after it leaves the sun, and then to the nearest star, light from which takes four and a half years to reach us. Finally, he showed photographs of celestial bodies whose light takes a few hundred thousand years to reach us.

Mr. Campbell, during the tour, showed many photographs of the famous observatories of the world and of the telescopes in those observatories. Of especial interest was a picture of a photographic telescope containing two pairs of lenses made by our former fellow-townsman and brother Mason, the Reverend Joel H. Metcalf, some time pastor of the Unitarian Church, whom Mr. Campbell characterized as one of the greatest amateur astronomers living.

At the close Mr. Campbell kindly consented to answer the questions of members, which were prompted by the lecture. Many took advantage of the opportunity, and all were rewarded by Mr. Campbell's answers. These were not only instructive but clearly and happily framed.

Masonically considered the lecture had especial significance; for, by the ancient traditions of the Craft, there were seven liberal arts and sciences, and of these the seventh was astronomy.

ANNUAL LOBSTER DINNER

Mystic Valley Lodge of Masons will hold its annual lobster dinner on Thursday evening, June 5, in Masonic hall, opening at 6:30 o'clock. This has become a popular event for the lodge and a large attendance is anticipated. Members are requested to make their returns not later than June 1. Following the dinner the regular meeting of the lodge will be held, opening at 8 o'clock. On June 2., the lodge will attend divine service at the Baptist Church in the evening.

Mr. and Mrs. E. A. Baker of Fletcher street left this week for their summer home, Baker Farm, at Rockingham, N. H.

AUTOMOBILE FIRE INSURANCE

NO AUTOMOBILE IS IMMUNE FROM LOSS!

Wherever there is GASOLINE, OIL and ELECTRICITY there are possibilities of FIRE.

INSURANCE COMPANIES PAY MILLIONS OF DOLLARS ANNUALLY FOR FIRE LOSSES ON AUTOMOBILES.

Regardless of the most careful use or upkeep, BACK-FIRES and SHORT CIRCUITS will occur, ENGINES WILL OVERHEAT, MUFFLERS WILL EXPLODE, CARBURETORS, MACHINERY and ELECTRICAL EQUIPMENT will GET OUT OF ORDER, and FIRE may result, PARTIALLY OR TOTALLY DESTROYING THE CAR.

In addition to the foreging, which are some of the inherent FIRE hazards, there is also the possibility of PARTIAL or TOTAL LOSS of a car due to a FIRE IN THE GARAGE in which the car is usually kept, or fire SPREADING FROM ADJOINING EXPOSURES to such garage, or FIRE IN A REPAIR SHOP, PAINT SHOP, BODY SHOP, or in a garage, or other building where the car may be temporarily housed WHILE TOURING OR AWAY FROM HOME.

OUR POLICY COVERS FIRE DAMAGE TO YOUR CAR ARISING FROM ANY CAUSE WHATSOEVER, WHEREVER IT MAY BE, IN A BUILDING OR ON THE ROAD.

By epuipping your car with an approved Fire Extinguisher you may reduce the cost of your Fire Insurance.

OUR POLICY IS A GUARANTEE OF FAIR ADJUSTMENT AND PROMPT SERVICE IN THE EVENT OF A LOSS.

Dewick & Flanders

INSURANCE

40 BROAD ST., COR. MILK ST. BOSTON 1, MASS.

Lecture and Views of the Holy Land

By E. S. JONES

Official Photographer of the B. & M. R. R.

under the auspices of

Cornerstone Class of the Second Cong. Church

Benefit of Second Congregational Building Fund

FIRST CONGREGATIONAL CHURCH — WINCHESTER

THURSDAY, MAY 29, 1924

Adults 35c 8 O'CLOCK Children 25c

Tickets may be obtained at

Hevey's Pharmacy Winchester Star Office

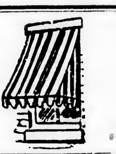

AWNINGS

TENTS AND HAMMOCKS

FIRST CLASS WORK, QUICK SERVICE, MODERATE PRICES

J. J. WELCH, 30 WARREN AVENUE

SOMERVILLE

TELEPHONE PROSPECT 0868-W

mh7-12t

Now is the time

AND NOT THE MIDDLE OF THE WINTER

To Instal That Oil Burner

You know all about the price of coal, but do you know about the OLIVER OIL HEATER

It gives continuous service and satisfaction. No ashes, smoke or dirt. Always on the job—AND IT IS NOT EXPENSIVE.

Let us tell you about it NOW—before next winter, when the rush of orders delays installation.

KIMBALL & EARL

TELEPHONE 1365 WINCHESTER, MASS.

ja11-tf

Straw Hats at Barnes'

This is the copper kettle that turns out many of the delicious candies at

The Copper Kettle Candy Shop

19 VINE STREET (Near 1st Cong. Church) TEL. WIN. 1462-M

$250,000 for the Winchester Hospital in 10 Days

Chocolates & Bon Bons

SELECT YOUR OWN ASSORTMENT

CLARA CATHERINE CANDY

A. A. Morrison

544 MAIN ST., WINCHESTER PHONE 0966

a14-tf

AUTO LIMERICKS

By CLARK NEWTON

Don't suffer with fever or chill
With flu or with any dread ill
When you're off your feed
Just call Doctor Speed
He promptly will bring you your pill.

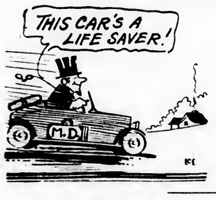

WE AND THE M. D. ARE REPAIRMEN

Don't let your car suffer—we'll correct its ailments. We're on the job promptly and intelligently whether it be slight engine trouble or an auto wreck of rack and ruin.

CENTRAL GARAGE

REPAIRS and SUPPLIES

WINCHESTER CENTER TEL. 1378

J. Johansen Raymond D. Morrison

Drummond's CASH Market

FRESH KILLED FOWL, lb. **40c**

FRESH PORK TO ROAST, lb. **25c**

CHOICE TOP ROUND, lb. **45c**

FANCY SIRLION ROLL ROAST (no bone), lb. **45c**

FANCY MILK FED VEAL, lb. **35c**

WE CAN CLEANSE YOUR BLANKETS IN TWO WAYS

The season of the year is approaching when you will want to have your blankets cleansed so that they will be ready for use when the cold weather comes again next season.

We have two systems of cleansing blankets. Both of them are good. But one of them is a little better than the other.

Ask our representative the next time he calls, or telephone to our Sales Department, asking us to explain the difference and to quote prices.

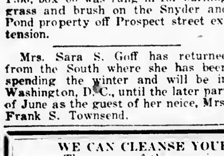

The WINCHESTER LAUNDRIES

TEL. WINCHESTER 0390

KNIGHT'S PHARMACY

TOILET ARTICLES OF REFINEMENT

WINCHESTER SQUARE WEST, AT CHURCH STREET

The Treasure Inn

Mrs. Mildred Wheeler
532 MAIN STREET
WINCHESTER MASS.

BUSINESS MEN'S LUNCHEON
11:30 until 2

AFTERNOON TEA
3 until 5

DINNER and LIGHT SUPPER
5:30 until 8

LUNCHEON BRIDGE and MAH JONG a SPECIALTY

my16-tf

Winchester Riding School

Harry Good, Prop.

Well Broken Horses and Ponies

Personal Supervision
Tel. 51189

s22-tf

0300
THATS MY TELEPHONE
SANDERSON
ELECTRICIAN

Thomas Quigley, Jr.
Teamster, Contractor and Stone Mason

PAVING, FLOORING, ROOFING
In Artificial Stone, Asphalt and All Concrete Products
Sidewalks, Driveways, Curbing, Steps, Etc.
Floors for Cellars, Stables, Factories and Warehouses
Estimates Furnished
18 LAKE STREET

TALKING MACHINES REPAIRED
HERBERT B. KELLOGG
34 CLEVELAND STREET
ARLINGTON, MASS.
Tel. 881-W my13tf

NEWTON A. KNAPP & CO.
Insurance Agency
137 Milk Street BOSTON Tel. Main 5244
8 Chestnut Street WINCHESTER Tel. 1294

AWNINGS
Tents and Flags
Wedding Canopies
Upholstering, Furniture Repairing, Mattress and Shade Work

A. E. BERGSTROM
2 Thompson Street Tel. 0357-W
mh21-tf

David Robinson's Sons
Established 1876

GARDENERS

We Lay Out and Plant Old Fashioned Perennial Gardens.
Also Grading and Laying Out Grounds, Construction, Shrubbery Borders, Flower Beds, Drives, Lawns, etc.

All Kinds of Nursery Stock For Sale. Pruning of Trees and Vines.

We can refer to Mr. Andrew Hunnewell, Mr. George Willey, Mr. Clarence Warren, Mr. Page, Mr. Moseley, Mr. Marston, Mr. G. Neilley, Mr. Walter Martin, Mr. Frank Getty, Mr. Royal Wentworth, all of Winchester.

Res.: Revere Beach Parkway
Everett
PHONE EVERETT 0127

ap4-tf

Established 1860
Hill's China & Glass Repair Shop
Fine China, Glass, Bric-a-Brac, Bronzes and Silver Ware
REPAIRING
Telephone Congress 3167
120 Tremont St., Boston, Mass.
mh21-12t

WEYMOUTH and GILLIS
PAINTERS and DECORATORS
Shop—14 Swan St., Medford
TEL. MYSTIC 0304-M—1238-J
ap11-12t*

For the Radio News Read the Boston Globe

Tops at Wilson's the Stationer.

WINCHESTER WINS AT WOBURN 4 TO 0—TANSEY STARS

Last Saturday afternoon the Winchester High School baseball team won from Woburn for the first time on Library Field for several years. The Winchester boys were superior to their opponents from the start. In the first inning two doubles and a single base hit scored two runs for them. The next four innings were of little excitement. Woburn managed to get down to third twice but could go no farther. It became a regular course of procedure for the Woburn players to stand up to the base and swing at all of Tansey's fast balls; Melly gave everyone such a talking to that they didn't dare to do otherwise.

In the sixth, Robinson made one of the most spectacular catches of the season out in right field. He saw the ball going past him on the left and made a dive for it. He went over on his head, but he had the ball in his hand and he kept it. To top this feat off he came in and hit out a fine three-bagger way over the head of the third baseman, the best hit of the game. Robinson showed up well as an end in football last fall, and seeing that he is only a Sophomore, it appears that he will be a valuable asset to high school athletics.

In the seventh, before Robinson's hit, Melly drove out a pretty two basser. Robinson brought him in making the score 3 to 0. John Dolan then hit a single that brought in Robinson. When Woburn came to bat, Tansey continued his nice fanning. The second baseman was so confident that the pitcher would put the batters out one, two, three, that he almost went to sleep and let a little single hit go rolling by him.

The next inning Winchester did nothing while at bat, but Woburn was put out in good shape. A Woburn player was on first, another drove a ball just inside of third. O'Donnell made a nice pick up and three the ball to second putting out the first Woburn player, Flaherty relayed the ball to Fitzgerald on first who put out the second player. Tansey put out the next Woburnite with three pitches.

In the ninth Winchester might have scored again by Woburn's errors, but the boys took too many chances. Melly was walked to first on balls, and O'Donnell was hit. Taking a chance on stealing to third Melly got caught. The pitcher tried to get O'Donnell off first, but the first baseman missed the ball and O'Donnell tried for third, but he tried to go too far. With the two outs Robinson got to third, but then he foolishly tried to steal home getting there a second too late.

Woburn showed up best in fielding, in fact both of the teams were good in that respect. There was a big crowd and a Winchester cheering section gave the team good support.

The summary:

WINCHESTER

	ab	bh	po	a	e
T. Dolan, cf	4	1	0	0	0
Tansey, p	4	1	0	1	0
Flaherty, 2b	4	0	4	1	0
Fitzgerald, 1b	3	1	5	0	1
Harrold, lf	4	1	1	0	0
Melly, c	3	1	15	1	0
O'Donnell, 3b	3	0	0	1	1
Robinson, rf	3	1	2	0	0
J. Dolan, ss	3	1	0	3	0
Totals	31	7	27	7	2

WOBURN

	ab	bh	po	a	e
Duran, ss	3	0	3	3	0
Plummer, lf	3	0	3	0	0
Keating, lf	0	0	0	0	0
Carroll, p	4	1	0	4	0
Rooney, 3b	4	1	4	2	1
A'hern 2b	3	0	2	3	0
Cotes, 1b	3	1	11	0	1
Martin, cf	3	0	1	0	0
Cuneo, rf	3	0	0	1	0
Leader, c	3	0	3	2	0
*J Flaherty	1	0	0	0	0
Totals	30	3	27	15	2

*Batted in the 8th for Duran

Innings	1	2	3	4	5	6	7	8	9	
Winchester	2	0	0	0	0	0	2	0	0	4

Two base hits: Tansey, Harrold, Melly. Three base hit: Robinson. First base on balls: off Carroll 5, off Tansey 3. Struck out: by Carroll 3, by Tansey 14. Double play: O'Donnell to Flaherty to Fitzgerald. Passed balls: Melly, Leader. First base on errors: Woburn 2, Winchester. Hit by pitcher: O'Donnell by Carroll. Time 1hr. 45m. Umpire Surrette.

WINCHESTER AT MELROSE

Winchester defeated Melrose in a fast played Mystic Valley League game Monday at Melrose, winning with a margin of six runs.

Melrose has been showing a promising club this season having beaten Stoneham twice and Wakefield once, so our boys went over there looking for a tough struggle. However, the Melrose rooters had nothing wonderful to yell for as their representatives did not do any spectacular playing.

Everybody on the Winchester team showed fine playing on the Melrose field. Perhaps the most exciting moment of the game was when "Fitzie" stepped into a groved one and smashed it clean over the outfield fence thus scoring two runs beside his own, for which he merely walked around the bases. This time he touched all the bases which he forgot to do last year at Arlington. This should start him off well for the batting king of the league and he is just itching for Hall of Wakefield who has been heralded as Dan McFaydon's second in the pitching game for high schools.

Tansey, Melly and Fitzgerald all showed up well in the batting end of the game each scoring two hits. Most everyone in fact got at least one single.

In the field also everyone showed up well, especially the battery, Tansey and Melly, not to leave out Kendrick who pitched fine ball when he occupied the box. Melly certainly showed the profit of his extra exercise when he fielded a wild throw to first base and nabbed the man on the second bag. This shows that "big league stuff" is usually pretty good dope.

Dolan out in center field had a tough proposition on his hands but he surely handled his position well, making three of the put outs that count in saving more than one run by his unswerving judgment.

His spectacular catch in the last frame saved a run and also brought forth the cheers of both towns when he grabbed that high one practically off the fence.

Robinson out in right field is another one of the local boys who deserve special mention. He grabbed two putouts in the right field garden, one of them was a one hand stab which he later claimed was all luck. We knew better, that boy is a born baseball player

If the boys show up as fine a team against Watertown we should be well on our awy to the pennant of the Mystic aVlley League.

The lineup:

WINCHESTER

	ab	bh	po	a	e
T. Dolan, cf	6	0	3	1	0
Tansey, p	4	2	0	3	0
Flaherty, 2b	5	0	2	1	0
Fitzgerald, 1b	4	2	6	0	1
Melly, c	5	2	10	3	1
Robinson, rf	5	1	2	1	0
Harrold, lf	5	1	1	0	0
O'Donnell, 3b	3	1	2	1	1
J. Dolan, ss	3	1	1	1	0
Kendrick, p	0	0	0	0	0
Totals	40	10	27	11	3

MELROSE

	ab	bh	po	a	e
Simpson, cf	4	1	3	0	0
Delano, 3b	4	1	2	4	2
Lloyd, rf	4	1	0	0	0
Shaw, 1b	4	1	6	1	0
McGinley, ss	4	1	2	3	1
Van Klock, lf	2	1	1	0	1
Mathias, c	2	0	9	0	0
Kimball, p	3	1	1	0	0
Murphy, 2b	4	0	1	0	0
Reardon, c	2	1	2	1	0
Totals	33	8	27	9	4

Runs made by Tansey 2, Flaherty 2, Fitzgerald 2, Melly, Robinson, McGinley, Van Klock. Two base hits: O'Donnell, Melly, Pan Klock, Lloyd. Home run: Fitzgerald. First base on balls: off Kimball 6, Tansey, Kendrick. Struck out by Kimball 9, Tansey 6, Kendrick 2. Passed ball: Mathias. Hits: off Tansey, 6 in 7 innings, off Kendrick 2 in 2 innings. Winning pitcher, Tansey. Time 2hrs. 15m. Umpire, McKinnon.

WINCHESTER 5—WAKEFIELD 1

Wakefield suffered defeat to Winchester, Wednesday, in a Mystic Valley League game at Wakefield with a score of 5 to 1.

Drugan pitched for Wakefield instead of Hall, their regular pitcher who had a cold and was therefore not in condition. Tansey was the winning pitcher, and deserves all possible credit for holding the opponents to four hits. He pitcher Monday and will complete a busy week by pitching against Watertown Saturday. Despite this hard handicap of two hard games, Woburn and Melrose, behind him within a week he pitched fine ball and struck out 14 of the Wakefield batters with his unhittable drop and his wide out curve.

Melly the catcher also played a fine game, he got three hits, 11 putouts and one assist. His chatter and pep had a great part in the victory, by both rattling the batters and encouraging and urging on his team. Captain Melly received many cheers from the girls on the side lines and certainly deserved all he got and more.

Fitzgerald at first base played one of the best games he has been in for many moons. He got three hits out of five times at bat and beside all this got nine put outs at first base. He got one bare hand catch that saved a man going second that probably nine out of ten basemen would have lost. "Jimmy" certainly is a big asset to the team and all who follow high school sports will be sorry to see him leave.

Robinson once again distinguished himself as a fine fielder by grabbing a couple of hard ones out in the right field garden as well as knocking out two singles out of five times at bat.

Tom Dolan and Flaherty also made a single apiece aside from their fine efforts in the field.

Everybody showed up well on the rather tough field at Wakefield. If the boys keep their errors down the way they have the last two games everything will be plain sailing and we will land the cup this year.

This Wakefield game was important to us because if we lost we would have been tied with Wakefield for first place. Now, having trimmed them ourselves, we need have no fear of this because they have lost two games. So has Woburn and these two clubs seemed to be our most formidable opponents. Altogether our prospects for first place in the league this year look pretty bright and if Coach Roberts can keep the size of the boy's heads down to normal we may have the cup on exhibition at the High School for at least one year

The lineup:

WINCHESTER

	ab	bh	po	a	e
T. Dolan, cf	5	1	0	0	0
Tansey, p	5	0	0	2	1
Flaherty, 2b	5	1	2	0	0
Fitzgerald, 1b	5	3	8	0	0
Melly, c	4	3	14	1	0
Robinson, rf	5	2	2	0	0
Harrold, lf	3	0	0	0	0
Johnson, lf	1	0	0	0	0
O'Donnell, 3b	3	0	0	3	0
J. Dolan, ss	4	0	1	3	0
Totals	40	10	27	9	1

WAKEFIELD

	ab	bh	po	a	e
Sahati, lf	4	1	1	0	0
Dulong, rf	4	0	0	0	0
Drugan, p	4	1	1	1	0
Hall, ss	3	1	2	2	0
Tyler c	3	0	8	1	0
Malonson, 3b	3	1	2	6	3
Brower, 2b	3	0	2	2	0
Curran, cf	3	0	2	0	0
Tasker, 1b	3	0	9	0	0
Totals	30	4	27	12	3

Innings	1	2	3	4	5	6	7	8	9	
Winchester	2	0	0	0	0	0	0	1	2	5
Wakefield	0	1	0	0	0	0	0	0	0	1

Runs: Tansey, Flaherty 2, Fitzgerald 2, Hall. Two base hits: Melly, Fitzgerald, Flaherty, Drugan. First base on balls: off Drugan 2, off Tansey. Struck out: by Drugan 7, by Tansey 14. Double play: Malanson to Tasker. Wild pitches: Tansey, Drugan. Passed balls: Tyler 3. Hit by pitcher: by Drugan (Melly). Stolen bases: Robinson, Harrold. Sacrifice hit: Tyler. Umpire, McKinnon. Time 2 hrs.

COUNTRY CLUB QUALIFIERS

Qualification play for the club championship and the spring cup tournaments were held at the Winchester Country Club Saturday, resulting as follows:

Club Championship Qualifiers

A. P. Chase	T. R. Bateman
S. T. Hicks	J. P. Carr
C. P. Whorf	G. L. Barbour
P. A. Hendrick	L. W. Barta
P. W. Dunbar	B. K. Stephenson
Frank Nazro	G. E. Byron
R. B. Neiley	L. M. Lombard
M. F. Brown	

Spring Cup (Net Scores) Qualifiers

P. M. Smith	W. W. Smart
N. L. Cushman	E. B. Smalley
R. C. Damon	F. L. Davis
A. V. Kidder	P. B. Elkins
H. W. Kendall	P. L. Nazro
D. McIntyre	R. R. Perry
J. H. Hustis	H. V. Turner
R. L. Palmer	F. H. Merrill

WOMEN'S TEAM GOLF AT COUNTRY CLUB

The Middlesex team played against South Shore at the Winchester Country Club Monday afternoon in the Women's Golf Association tournament, the latter winning 6 to 3. Middlesex team numbered several Winchester Country Club players, including Mrs. Donald M. Belcher, district champion.

The results:

SOUTH SHORE

Mrs. L. Q. White	0
Mrs. E. Baker (8-6)	1
Mrs. H. Watson (7-6)	1
Mrs. S. Felton (1 up)	1
Mrs. S. Gifford (5-3)	1
Mrs. A. C. Kluepfel	0
Miss Hunnewell (4-2)	1
Mrs. H. L. Dalton	0
Miss K. Field (2 up)	1
Total	6

MIDDLESEX

Mrs. D. Belcher (19)	1
Mrs. E. C. Stone	0
Mrs. C. Roberts	0
Mrs. M. F. Brown	0
Mrs. A. C. Potter	0
Mrs. G. Johnson (4-3)	1
Mrs. T. F. Tully	0
Mrs. Adams (6-4)	1
Miss E. Sutton	0
Total	3

HIGH SCHOOL ATHLETIC NOTES

Last Tuesday the captains of the class basketball teams were chosen: Freshman, Richard Smith; Sophomore, Richard Dow; Junior, Harry Gardner; Senior, Harry Chitel. It has been found that Dow is ineligible for the Sophomore captaincy.

There will be no track meet today as previously announced.

Tomorrow, May 24, Winchester plays baseball at Watertown.

Wednesday, May 28, Wakefield comes to the Winchester diamond

Saturday, May 31, Woburn plays a return game of ball at Winchester.

The tennis tournament is to be played off tomorrow, May 24.

WINCHESTER GIRL SCOUT COUNCIL

The Field Day for the active Girl Scouts and Brownies of Winchester is to be held at the home of Mrs. Frederick Snyder, 350 Highland avenue, Saturday, June 7 at 2.30 p. m.

The Council and Captains have planned a program which should be interesting to the girls and their parents.

A captain and 15 girls are to be invested by Miss Dean, formerly State Field Director. Each troop is to show some phase of the scout activities. Contests and games are to follow.

Mrs. E. L. Mudge is general chairman for the afternoon, Miss Nelson will look after the sports and Mrs. Theodore Dissel has charge of the refreshments.

ANNUAL MEETING OF FLORENCE CRITTENTON CIRCLE

Mrs. Frederick S. Snyder opened her home for the annual meeting of the Winchester Circle of the Florence Crittenton League on Thursday afternoon, May 15, when an unusually large number of members were present. The election of officers for the coming year resulted as follows:

President—Mrs. J. Harper Blaisdell
Vice President—Mrs. G. W. Apsey
Treasurer—Mrs. W. L. Palmer
Rec. Secretary—Mrs. Sylvester Taylor
Cor. Secretary—Mrs. Ralph Vinal
Director for 3 years—Mrs. Raymond G. Bancroft

Mrs. J. Harper Blaisdell, the new president took charge of the meeting.

The address of the afternoon was given by the Rev. Garfield Morgan who took for his subject, "A Plea for the Priceless." The speaker, who is pastor of the Central Congregational Church of Lynn and who has seen four years of service as a private with Canadian forces over seas, held the eager attention of his audience as he illustrated with bright touches of personal experience the superior worth of a practical, everyday, livable religion over one based too closely on dogmatic creed.

Mrs. William H. Gilpatric, accompanied on the piano by Mrs A H Abbott, furthered the enjoyment of the afternoon by singing a group of songs.

Presidents from circles of Malden, Brookline, Melrose and Lexington were present.

The guests enjoyed a social chat over the refreshments which were served by Mrs. Charles E. Hoey and members of the Social Committee.

ST. DOMINIC'S CIRCLE

A meeting and an afternoon whist was held at the home of Mrs. Patrick Foley of Canal street Tuesday, in aid of the Maryknoll Foreign Mission. The winners were: first prize taken by Mrs. Edward Fleming, a beautiful fruit bowl. Mrs. Dr. O'Connor, Mrs. John Coakley, Mrs Hodge, Mrs. Higgins. The consolation prize was won by Mrs. Hargrove, two guest towels. Afternoon tea was served by the hostess.

Mr. and Mrs. Ervine Johnson have returned to Winchester and opened their house on Reservoir street after spending the winter in Brookline.

JAMES A. McDONOUGH

4 FRANKLIN STREET, STONEHAM — Telephone Stoneham 0297, 0298, 0299
587 MAIN STREET, WINCHESTER — Telephone Winchester 0474

FANCY HEAVY BEEF ROAST

FACE RUMP, lb....... 38c	TOP OF ROUND, lb.... 35c	AITCH BONE, lb....... 22c
BACK RUMP, lb....... 35c	UNDER CUT, lb.... 25c-28c	BONED SIRLOIN, lb... 50c
BOTTOM ROUND, lb... 32c		RIB ROAST, lb.... 30c, 35c

LAMB

LEG OF LAMB, lb..... 40c	LOIN OF LAMB, lb..... 38c	KIDNEY LAMB CHOPS lb. 65c
LEG AND LOIN, lb..... 38c	RIB LAMB CHOPS, lb.. 50c	

PORK

ROAST PORK, lb...... 23c	FRESH SAUSAGE, pkg 30c	VEAL STEAK, lb...... 50c
PORK CHOPS, lb... 30c-35c	FRESH SHOULDERS, lb 16c	

POULTRY

CHICKENS, large, lb... 48c	FOWL, 5-lb. av., lb...... 42c	VEAL to Roast, clear, lb. 30c

CORNED BEEF

FANCY BRISKET, lb... 35c	THICK END, lb.. 23c to 28c	RIB END, lb.......... 20c
LEAN FLANK, lb...... 15c		SPARE RIBS, lb....... 12c

HAM

SCOTCH HAM to boil, lb 35c	FACE HAM, lb......... 28c	SCOTCH HAM to fry, lb 45c
SHANK HAM, 5-7 lb. av. 20c		HAM to fry, lb......... 35c

SHOULDER

SMOKED SHOULDERS, lb. 15c	CORNED SHOULDERS, lb. 17c	FRESH SHOULDERS, lb. 18c

FISH OF FINE QUALITY

FRESH VEGETABLES EVERY DAY

NEW CABBAGE	LEMONS	RHUBARB
SPINACH	CELERY	TOMATOES
GRAPEFRUIT	LARGE ORANGES	MUSHROOMS
NEW CARROTS	GREEN PEPPERS	CRANBERRIES
NEW BEETS	HOT HOUSE LETTUCE	CUCUMBERS
DANDELIONS	APPLES	ASPARAGUS
	PARSNIPS (spring dug)	

Saturday Specials

FRESH SHOULDERS, lb............ 16c	BOTTOM OF THE ROUND, lb....... 32c
SCOTCH HAM to boil, lb.......... 35c	CLEAR VEAL TO ROAST, lb....... 30c

The New Seven Passenger Sedan

$3585
f. o. b. Detroit

V-63 Cadillac

There is little need to tell you that for sheer value this new V-63 Seven Passenger model has no parallel in the Sedan market.

It carries its full quota of passengers with matchless ease and quiet, and does so with a degree of comfort that is essentially a Cadillac quality. The Fisher-built body demonstrates the possibilities that lie in steel-panel construction, in beauty, in strength and in workmanship.

75 Centre Street — **Frank D. Stevens** — Tel. Malden 1382-W
Authorized Cadillac Dealer

"You Remember Don't You"

how much trouble it was in the "good old days" to obtain a little hot water? Now we have unlimited instant service from the

RUUD
Automatic Gas Water Heater

any time—night or day without wait or delay, you simply turn the faucet.

There is a Ruud at our showroom just the proper size to meet your purse and hot water requirement. Call or phone today.

Arlington Gas Light Co.

Metal and wood screens repaired. A. J. Flaherty, 5 Dunham street, Winchester. Tel. 0461-M. my2-4t*

The Winchester Star

THEODORE P. WILSON, Editor and Publisher: WINCHESTER, MASS.

SINGLE COPIES, SEVEN CENTS
Left at Your Residence for One Year
The Winchester Star, $2.50, in advance

News Items, Lodge Meetings, Society Events, Personals, etc., sent to this office will be welcomed by the Editor

Entered at the postoffice at Winchester, Massachusetts, as second-class matter.

TELEPHONE NUMBER 0029

DAILY PHILOSOPHY

For those who have little, as indeed for those who have much, there is no surer means of happiness than enjoying that which they do not possess.

Good nature or ill is not unlike the loaves and fishes, the more we give away, the more we have.

Be yourself unless you're a fool, in that case, of course, be something else.

Don't be afraid to whistle, when the body makes music, the spirit falls into harmonies, too. Try it.

WINCHESTER

National Representatives

8th Congressional District
FREDERICK W. DALLINGER, M. C.

Senators in Congress
SENATOR HENRY CABOT LODGE
SENATOR DAVID I. WALSH

State Representatives

25th Middlesex District
REP. THOMAS R. BATEMAN

6th Middlesex District
SENATOR CHARLES C. WARREN

That Woburn sewer bill appears to be a dead issue. After a cold reception and a sudden blooming popularity, it was quickly squelched. Evidently there were a few other places besides Winchester which hated to dig down deep into their pockets. Representative Everberg of Woburn put up a good fight for the scheme, and for a time it appeared as though his labors would be rewarded.

It is said on the quiet that great things may soon develop in the matter of cleaning up the Winchester sewer otherwise known as the Aberjona River. Very good! Mum's the word. If the special committee has something up its sleeve, far be it from the Star to spill the beans. It hardly seems possible that it has found a new disinfectant or a colorless deodorizer—but you never can tell. It has got just about one month to work it out however, for there is so much water—real water we refer to—flowing into the Aberjona through June, that conditions don't really reach their customary rosy hue until a month hence. About that time there is sure to be some disturber about town who is opening up a kick. The State Board of Health still has that monster petition, sent into it last fall, under consideration, and doubtless realizes that there is some agitation concerning the Aberjona underway, but it will be a burning shame if that fine new lighthouse, with its shining 400 candle power lamp, just completed by Mr. Redding to further the interests of beauty and safety on Mystic Lake, is obliterated by the muck, or that we should all wake up some Sunday morning and find that the dancers at the Winchester Boat Club had all been overcome Saturday night by the deadly mists. So far as the Aberjona is concerned we're from Missouri.

The Star is surprised to be informed that one person in town fails to appreciate or desire the use of the score board formerly kept at the base ball diamond on Manchester Field. "The Writer," as he is pleased to style himself, is reported as never having seen the score board used for a High School ball game and is unable to see how the board informs the spectators of the outcome on disputed questions. As the arbiter of base ball throughout New England, one might expect this person to know beforehand just how every game is played and all plays settled—unless some dumb umpire dared differ with him, but some of the inexperienced spectators who have no hand in the running of the games like to know occasionally whether a runner was judged out at the plate or not and to know how the runs stand—especially when coming on the field after the game has started. Judging by the number of remarks to this effect made to the Star, the score board is desired by many fans, including the Star itself. Of course the Star realizes that it is touching upon forbidden ground in mentioning a base ball matter and is sorry it has to offend the experts. It would, nevertheless, like to see the score board replaced on the field before the High School finishes its season.

Metropolitan Boston is more than a little interested these days in the problem of an additional water supply, chiefly because it realizes that a shortage of water would have disastrous results in its effect on the health and business interests of the community, and otherwise because of the big expense which is sure to come, and come within a short time. For the past two years special committees of the Boston Chamber of Commerce have made a careful and thorough study of the problem; likewise there are other bodies as well as numerous individuals giving careful thought and study to the matter. Winchester is one of the few places within the Metropolitan area which has a self-contained water supply! Not only self-contained but ample for many years to come! Not only ample, but supplying water of a purity almost unobtainable in a thickly settled area in these days! Not only of exceptional purity, but derived from a source which insures continued purity far into the future! The level-headed and far seeing citizens who ran this town years ago created a heritage which today insures the people a freedom from worry in this important Metropolitan problem. This is the reason why Winchester is not taking part in the discussion of the "water problem" now concerning our friends in surrounding places.

"NORTHWESTERN Mutual Service means Continuous Helpfulness in meeting Changing Conditions."

WILLIAM W. HILL, Agent
The Northwestern Mutual Life Insurance Company
79 MILK ST. Boston
Phone Main 5760 Winchester 418

A petition is being circulated about town calling for the renaming of the Mystic School. According to the petition the school should be called the Samuel Walker McCall School. Just why the good old name of Mystic is objectionable to some of us, the Star does not know. It is certainly much older than Rumford, which so seriously offends one section of our town, but it cannot be claimed to have an English derivation. Probably it is simply the idea of "keeping up with the Joneses." The Star has failed to learn who is behind this latest petition, but it sees no more reason for the renaming of this school that it did the Rumford School. It is, in the first place, far removed from the late Governor's residence; secondly it removes one of the oldest names in town and which has designated a section of Winchester since its foundation. That the late Governor McCall will be honored by his native town in receiving the title to some important part of it may be unquestioned. The Star should hope that his memory will be thus honored. But to continue to throw our good old names into the discard without rhyme or reason, and to continue to thrust added burdens upon our already overworked letter carriers and delivery boys, seems thoroughly sufficient without adding the burden to our hard-worked school children. If we have got to name something after Governor McCall, and if we have got to place his name upon it immediately, let us rename the so-called Lincoln School, now being erected in the neighborhood of his former home—otherwise let us wait until all the changes under contemplation are gathered together and sorted out and call a series of special town meetings and settle the matter once and for all.

RESOLUTIONS

RESOLVED: Whereas it has pleased our Creator to summon our Brother, Past Commander George W. Potter, Sr., to answer the roll call above and to enter into the Kingdom of God, be it hereby resolved that this Camp remain in mourning for the period of sixty days.

Brother Past Commander Potter was an untiring worker in the cause of the Sons of Veterans Organization. He had been through the chairs and had served the Camp well. This Camp has lost one of the most faithful members that it had had. During the last few years of his activeness, he had served as Patriotic Instructor to the best of his ability. Never letting a patriotic day go by without some kind of a service.

Be it resolved that this Camp meet in G. A. R. Hall and stand with heads bowed for the period of three minutes on Memorial Day in showing our sympathy for our departed brother.

John T. Wilson Camp, 153, Sons of Veterans of Winchester.

Walter W. Lord, Commander
Thomas H. Barrett, Treasurer
Committee on Resolution

MISS EMERSON'S SCHOOL

On Friday of last week the older grades of the school had the pleasure of a half-day's motor trip, visiting, first the Wayside Inn, where, with the help of Miss Emerson and Mrs. Potter of the school, and Mrs. Harry Parsons and Mrs. Edward Smalley of the mothers, they spent the afternoon inside and outside of the Inn.

The description of the house in Longfellow's poem was read while there, the things and places alluded to being made especially interesting at first hand. Kodaks were taken with very successful and delightful results.

From the Inn followed a drive to Mr. Charles Lamprey's Camp in Sudbury where supper was cooked and eaten in the open, the supper being prepared in the out-of-doors stone fireplaces which are an interesting feature of the camp.

The automobile marking signs about the centre were repainted in the streets again this week, a new paint, yellow in color, being used. This paint, which will from now on replace the former white paint, is said to be the best for street marking.

NEWSY PARAGRAPHS

Miss Louise Von Vittinghoff, daughter of Mr. and Mrs. Hans Van Vittinghoff of Mt. Vernon street, who has been seriously ill at the Winchester Hospital for several weeks, is much improved, and appears well on the road to recovery.

Funeral services will be held on Saturday morning for James P. Rooney, formerly of Woburn, who died in Chicago, Ill., this week. He leaves a sister in this town, Mrs. Catherine Butler.

Mr. and Mrs. Daniel F. Holmes of Oxford street are spending a week at Groton, where they are registered at the Groton Inn.

Mrs. Rena C. Sanborn of High street reported to the police Tuesday that her Hudson touring car had been stolen in Boston.

Mr. and Mrs. Roland E. Simonds returned this week from several months spent in Holyoke, and have opened their home on Crescent road.

Mrs. Robert H. Eason has returned to her home from the Winchester Hospital, where she underwent an operation recently.

At the annual meeting of the Bank Officers' Association, held Wednesday evening, Mr. George S. F. Bartlett of the Boston Five Cents Saving Bank, was elected a director for two years, and Raymond Merrill of the Boston Safe Deposit & Trust Company, auditor for three years.

No cases of scarlet fever were reported to the Board of Health during the week, and there appears no indications of the reported epidemic.

Master Robert Smith of the Wyman School, son of Mr. and Mrs. W. F. Smith of Ridge street, is slowly recovering from an illness of nearly three months at the Waltham Hospital.

The little son of Dr. and Mrs. E. Russell Murphy, born last week, has been named Edward Russell Murphy, Jr.

A son, Richard Thomas, was born last week at the Winchester Hospital to Mr. and Mrs. Burnham G. Preston (Miss Muriel Thomas) of Salem.

Mr. and Mrs. Michael McGonigle of Cross street are the parents of a son, born Monday at the Winchester Hospital.

A son, Richard Herman, was born last week at the Winchester Hospital to Mr. and Mrs. Charles Danielson of Washington street.

Mr. Ralph F. Arnold, who went to Los Angeles, Cal. last fall has accepted a position with Uncle Sam, and is now a letter carrier.

The Star is glad to note that the Wadleigh school boy who gave the wrong name in connection with the breaking of the windshield on an automobile driven by Mrs. Ruth E. Priest last week was not the boy who was responsible for the accident. The Star is informed that the affair was first an accident pure and simple, and second, the boy responsible went to Mrs. Priest's home and stated that he would repair the damage. The Star is glad to remove any insinuation that the boy responsible failed to rectify the occurrence.

A horse owned by Charles Snodgrass got away from the Good stables on Main street this morning at about 7.30 and to avoid capture plunged into Wedge Pond. The animal started to swim across towards the Lake street shore and became mired out in the middle of the water, later freeing himself and swimming over to the Quigley estate, where he again became mired. The horse was finally rescued in the presence of two or three hundred spectators, a boat being brought to the pond and manned by James Haggerty and fireman Harry Brown, while "Gene" Sullivan and several others rendered valuable assistance.

Mrs. Rose Lane is seriously ill at her home.

The class of the Practical Psychology Club will be held at the home of Mrs. John Herbert, 36 Wildwood street, Wednesday afternoon, May 28, from 2:30 to 4:30 o'clock. All those interested in the study of practical psychology are invited to attend this class.

LEGION NOTES

Next Sunday, May 25, the Winchester Post, American Legion, is to attend the Union Memorial Services at the First Congregational Church at 7 o'clock The Post members meet at headquarters at 6:30 and go over to the church in a body. It is hoped there will be a good turnout for this special Memorial Service.

Notices have been mailed to all paid up 1924 members of the Second Annual Banquet which will be held in the clubhouse at 84 Washington street, Wednesday, May 28. A wonderful feed is assured at the nominal cost of a dollar, guests a dollar and a half, and the entertainment will be put on by a Winchester favorite, "Bill" Cody, the well-known singer. He will be assisted by three other artists.

BUILDING DEPT.

The Building Commissioner has granted permits for week ending Thursday; May 22, as follows:

George R. Poland, Winchester—Alteration and addition to garage at 5 Salisbury road.

Antonino Buzzotta, 20 Holland street—House and store at corner Holland and Oak streets.

James Johnston, Winchester—Garage at 50 Yale street.

William A. Pride, Medford—Garage at 13 Lakeview road.

C. S. Wigglesworth, Winchester—Addition to garage at 131 Forest street.

Frank M. Carter, Somerville—Dwelling and garage at Swan road.

Mrs. Frances T. Conlon, 47 Russell road—Garage at same address.

Fred A. Saunders, 60 Cross street—Alteration to garage at same address.

U. S. Milk Production

Enough milk is produced in the United States in a year to give each person in the country about 920 pounds.

What Does The Winchester National Bank Mean To Winchester?

"The Bank That Keeps Faith"

The Winchester National Bank has proved that it is essential to the growth and prosperity of the community.

It was the first Bank in Town:—

To pay 4½% interest on Savings Deposits.

To place deposits on interest monthly, putting thousands of interest-dollars into the pockets of Winchester depositors.

To provide both Commercial and Savings Departments in the same institution.

To start a Christmas Club, (now the largest in town). This has increased the buying-power of the people to the benefit of local merchants.

To enter the Federal Reserve System, thus securing the strong support and supervision of the United States Government for the protection of its depositors.

To keep open Saturday nights for the convenience of Commercial depositors, as well as other customers.

In most instances the other banks in town have followed our lead in these modern banking measures. Stimulated by this bank's competition where none existed before, bank deposits have more than doubled in the last six years.

Come in and get better acquainted with a bank that leads in service.

Winchester National Bank

7 CHURCH STREET WINCHESTER, MASS.

Member Federal Reserve System

CHOICE BEDDING PLANTS

GERANIUMS, FUSCHIAS, HELIOTROPE, SALVIA, CANNAS, DAHLIAS, MERRIGOLDS, PHLOX, ZINNIAS, ASTERS & PANSIES SHRUBS AND ROSE BUSHES

Special "Living Bouquets"

FOR DECORATION DAY
Also Cut Flowers

BLOSSOM HILL FLOWER SHOP
138 CAMBRIDGE STREET

my23-2t

FARM BOUGHT BY FRANCIS RAY

Francis Ray has kept his promise to his ocean bride and has bought a farm. The dapper little 60-year-old groom, who was recently married to Miss Charlotte Faulkner, stewardess on steamship Cameronia, after a courtship that covered the course across the Atlantic, has purchased the Richardson place on Washington street at the Woburn line, consisting of a four-acre farm and a comfortable house.

When Mrs. Ray returns from England, where she is now settling up her affairs preparatory to coming to America to live permanently, she will find awaiting her the fulfilment of the dreams that her ardent wooer poured into her ears as they crossed the Atlantic.

Mr. Ray met his bride on the Cameronia while returning from England and on their arrival in New York they were married. The glories of New England country life played a big part in the wooing and now the groom has kept his part of the bargain. He said he paid $6000 for the place, but just how much farming will be done he cannot say for the present. Mrs. Ray will be coming back from England soon. In the meantime Francis is getting the details all ironed out so that everything will be ready when the bride arrives.—[Globe.

Origin of Photography

Photography has made such rapid strides in 50 years that it is almost incredible that one of the first and earliest processes in the development of photography was the daguerreotype, invented by L. M. Daguerre of Paris and first publicly used in 1839. The lights and shadows of a landscape or figure were fixed on a metallic plate by the action of actinic light rays.

Fed Up

How absolutely uninviting a second box of chocolates looks after you have just finished the first one.

LOCKE'S PHARMACY

"On the Aberjona"

522 MAIN ST. Tel. 1350

M. G. MOFFETT & WM. H. McMULLEN

Undertakers & Funeral Directors

Prompt Service Assured Day or Night, Anywhere, Place or Time

TEL. WINCHESTER 1730-W and 1730-R

my2-tf

**NOTARY PUBLIC
JUSTICE OF THE PEACE
T. PRICE WILSON
Star Office**

MONUMENTS
A. L. WALKER
570 WASHINGTON STREET
Winchester, Mass.
my16-tf

Marbles at Wilson's the Stationer.

Maybe you have the wrong idea

Some people think that we are trying to serve only those who are planning homes.

That's not correct.

We ask everybody to invest savings here who wants a safe and good paying service.

Fact is, we need *several savers* to furnish the funds for *each borrower*.

And every man gets well paid for the use of his money.

Furthermore, all funds are safeguarded by the finest kind of first mortgages on improved real estate.

So remember, please, we would like to have you with us, even if you don't want a home. Perhaps you already have a home.

Shares in the 62nd Series Now For Sale

Winchester Co-operative Bank

HOWARD D. NASH, President ERNEST R. EUSTIS, Treasurer
11 CHURCH STREET
WINCHESTER

Ernest L. Thornquist
PIANO TUNER Repairing and Regulating a Specialty. Tel. Con. Best reference.
Office — Butterworth's Jewelry Store
Tel. 1427-M or Reading 914-W
Before 7 A. M. or After 7 P. M.
Organist at the First Congregational Church, Woburn

Winchester Taxi Service
Telephone 0038
GEORGE KERRIGAN

WANTED TO RENT
Garage near Winchester Chambers.
TEL. WIN. 0315-J my16-2t

Sewing Machine Exchange
NEW and USED SEWING MACHINES SOLD ON TERMS
Also—Sewing Machines and Graphophones Repaired, Bought and Exchanged
210 FOREST STREET
WINCHESTER, MASS.
Upstairs—Room 6 Tel. 1119-M

HELP WANTED

WANTED Maid for general housework, small 6 room apartment, 3 in family. Tel. Win. 0432-W Monday morning.

WANTED An experienced maid for general housework. Rivermoor for the summer. Tel. Win. 1422.

TO LET

WANTED Experienced assistant bookkeeper. Apply Puffer Mfg., Company, Swanton street, Winchester

ELMWOOD EMPLOYMENT OFFICE— Generals $15, second maids $12 and $14. Apply to Elmwood Employment office, 29 Elmwood avenue. Tel. Win. 0612-W.

TO LET Furnished room, bathroom floor; five minutes from center or trolley line, heat and light, comfortable in summer. Business man or woman prefered. Tel. Win. 0597-R. ap11-tf

FOR RENT Nine room modern house, adults only, available June 1, located at 11 Lawson road. Address owner 319 Main street Winchester, tel. Win. 1246. my2-tf

FOR RENT OR SALE Winchester residance, 331 Main street, corner Lawson road. Twelve rooms, two baths, breakfast room and laundry. Every modern convenience. Available after June 1. Shown by appointment Charles P. Dow, 319 Main street, Winchester, tel. Win. 1246. my2-tf

TO RENT For the summer. Attractive, furnished cottage of six rooms on wooded island in Lake Winnepesaukee. Tennis, excellent service, mail twice daily. Moderate rental. J. W. Sherman, 19a Perrin street Roxbury.

TO LET West Medford. Professor's furnished house to let for summer. Charming location, near open country; commuting easy; rent reasonable. Write 154 Woburn street or tel. Mystic 0751-W.

TO LET Comfortable, furnished corner room on bathroom floor in house near the Common. Special rates for summer. Tel. Win. 1009-W.

TO LET Furnished apartment for the summer, conveniently located for business people; modern conveniences; airy rooms, moderate rent in return for good care of apartment. Address Star office, Box X-7.

TO LET Five room apartment, sunparlor, sewing room, single car garage. Everything modern. Tel. Somerville 9514-M.

FOR RENT Large single room on bathroom floor with all conveniences. Tel. Win. 0387-W.

TO LET For the summer, 8 room nicely furnished house, latest improvements, near the woods. Tel. Win. 0331-J.

RENT FOR SUMMER Furnished bungalow on the West Side available June 15 for three months, 6 rooms, sun porch and 1 car garage. Price $300 for the season. Tel. Win. 1268-M

TO LET Garage. Inquire at 232 Washington street.

FOR RENT By the season or month a small four room cottage at Wheelers' Point, Gloucester, Mass. Rent very reasonable. Tel. Win. 0641-M

FOR SALE

FOR SALE Fresh killed roasting chickens fowl, broilers and turkeys, delivered to your door; fresh farm eggs 45 cents dozen. Sunny Hill Farm, Stoneham, tel. 0523-M. my9-3t*

FOR SALE Mahogany secretary. Price $100. Tel. Woburn 1470. my23-3t

FOR SALE 5 Radiatrums UV 201. $2 each. Tel. Win. 0639.

FOR SALE—New Boy Scout drum with slings and sticks. Used once. In perfect condition. Tel. Win. 0884-W.

CAMP NOVELLAH FOR GIRLS
LONDONDERRY, VERMONT
9 WEEKS, JUNE 3 to AUGUST 30, $200
Half Season Regular Camp Rates
MISS HELEN BOWE, Head Councilor, 181 Parkway, Winchester, Tel. Win. 1269
LILLIAN N. JONES, 118 Riverway, Boston, Tel. Regent 2437-M
my2-5t

A. YANCO, Pres. A. J. FOTCH, Treas.
A. B. FOTCH, Inc.
COLD STORAGE FOR FURS
SUMMER FURS - Custom Work a Specially
Remodelling and Repairing at Reasonable Prices
8 WINTER ST., BOSTON, MASS.
Tel. Beach 8278 Established 1888
ap25-3mo

TO SUBLET
UNFURNISHED APARTMENT in the Winchester Chambers, from July 1. Sub-lessee may secure original renewal of lease from September 1. Rent $160 per month. Apply at 7 Lewis road, Suite 3 or telephone Win. 0472.
my16-2t*

FOR SALE
House, garage and 7000 ft. land, 761 Main street; House, large garage and henhouse, 36,000 ft. land, 282 Main street; large lot Calumet road; nice lot Eaton street; 30,000 ft. land 179 Forest street in size to suit purchaser. J. A. LARAWAY, Winchester.

Bird Acres
For Girls Between 8 and 14
Five hundred acres just off the Mohawk Trail in the Hoosac Mts. Under the supervision of a mother and daughters, college girls. Competent dietitian; fresh vegetables; unusual variety of fruit, abundance of milk, and mountain spring water. Art work, dramatics and music. Bird, tree and flower instruction. Tutoring. Trips to historic places. Enrollment restricted.
Rate: $200 for Season
MRS. L. E. BIRD
247 Highland Avenue
WINCHESTER, MASS.
Tel. Winchester 0033-M
my9-tf

IN BEST LOCATION IN STONEHAM
For Sale—Just completed 6 room house, steam heat, fireplace, breakfast room, large pantry, screened porch 9x15. This home must be seen to be appreciated. Tel. STONEHAM 0435-M. No brokers.

FOR SALE

FOR SALE Tool house 8x12 ft, electric dishwasher. Tel. Win. 0167-M.

FOR SALE Kitchen range first class condition, hot water coil. Tel. Win. 0026-W.

FOR SALE Dahlias choice varities at reasonable price, also cannas, fox-glove canterbury bells, etc. Hattie E. Snow, 39 Forest street, tel. Win. 0406-W or 1057-W.

FOR SALE Cheap: white enamel bed full size, spring and mattress in good condition. Tel. Win. 0055.

FOR SALE Odds and ends of household furnishings including Eddy refrigerator, white iron beds, bureaus, sewing machine, chairs, tables and some dishes, etc., at 93 Bacon street. No telephone.

FOR SALE Girls' riding habit, 10-12 years. Tel. Win. 0713.

FOR SALE — In Winchester, Steinway Grand in good condition. Tel. Win. 1427-M or Reading 0914-W.

MISCELLANEOUS

WANTED By college student. Chauffeuring for private party or any position which such a person could fill. Tel. Win. 0896-J.

POSITION WANTED Lady of refinement would like a housekeepers' position for gentleman or widow where other maids are kept. Tel. Mystic 3433.

WANTED By experienced girl, second or general housework in small family, would be willing to help with housekeeping. Good references. Write Star office, Box R-4.

POSITION WANTED Miscellaneous work, garden and lawn work a specialty. Write Star office, Box T-4.

WANTER TO RENT Two furnished or unfurnished rooms or one large room by a business woman. Address Star office J. W. S.

WANTED Second hand velocipede for boy of 4 years. Tel. Win. 0051-W

Odd Bequest Condition

A woman who died in Paris recently left her husband a large sum of money on condition that he stay away from her funeral.

SUNDAY SERVICES

FIRST CHURCH OF CHRIST SCIENTIST

ALL SEATS FREE

Service in the church building opposite the Town Hall, 10.45 a. m.
May 25—"Soul and Body."
Sunday School at 12 o'clock.
Wednesday evening meeting at 7:45.
Reading room also in Church building open
Open daily from 12 m. to 5 p. m., except Sundays and holidays. Saturday evenings from 7:30 to 9.

WINCHESTER UNITARIAN SOCIETY

George Hale Reed, Minister. Residence, 8 Ridgefield road. Tel. Win. 1316-W.
Frederika Wendte, Parish assistant. Tel. Win. 1589-M.

ALL SEATS FREE

Public service of worship at 10.30. Mr. Reed will preach. Subject of sermon, "The Democracy of Heroism," a sermon for Memorial Sunday.

At noon there will be a simple outdoor service about the memorial trees. The trees will be marked with the names of the Gold Star Boys in whose memory they have been planted. Everybody is urged to join the children in this service of patriotism, gratitude and affectionate remembrance.

Sunday School and Metcalf Union meet at 12. Kindergartens at 10.30 and at 12.

Union Memorial Day Service, Sunday, May 25, at 7 p. m. in the First Congregational Church. Mr. Chidley will preach the sermon.

Sunday, June 8 will be Children's Sunday. The children will attend the morning service at 10.30 and Mr. Reed will christen any children whose parents so desire.

CHURCH OF THE EPIPHANY

ALL SEATS FREE

Rev. Allen Evans, Jr., Rector. Residence, 3 Glengarry. Tel. 1516-W.
Deaconess Lane, 34 Washington street. Tel. 1336.
Sexton Wallace Murphy. Residence, 12 Bridge street. Tel. 0429-R.
Strangers Cordially Welcomed
The Church is open for prayer daily from 9 A. M. to 5 P. M.

Fifth Sunday after Easter, May 25, 1924.
8 A. M. Holy Communion.
9:30 A. M. Church School.
11 A. M. Kindergarten.
11 A. M. Morning prayer and sermon.
Monday, 6.30 P. M. Men's Club Supper and meeting. A special program has been arranged for the evening. Unusual talent and many surprises ofr the last meeting of the year.
Tuesday, 9:30 A. M. Holy Communion.
1 P. M. Annual Luncheon and meeting of the Church Service League.
Thursday, Ascension Day.
9:30 A. M. Holy Communion.

FIRST BAPTIST CHURCH

Rev. Clifton Henry Walcott, Minister. Residence, 18 Glen road. Tel. 0399.

Sunday, 10.30 A. M. Morning worship. Baptism. Sermon by the pastor on, "A Lamp in Jerusalem." Children's Story Sermon, "Andersonville Prison." Music by the quartet.

12 M. Sunday School. Classes for all ages. Adult topic, "Jeremiah and the Babylonian Crisis." Jer. 26:8-16. Key verse, "Amend your ways and your doings, and obey the voice of the Lord your God." The Brotherhood will discuss, "Calamity Howlers Ancient and Modern." Superintendent, Mr. Eben Hardy.

6 P. M. Young People's Society of Christian Endeavor. Topic, "Have Business and Commerce Helped or Hindered Missionary W[illegible]" Acts 19:23-28. To be under the direction of the Missionary Committee.

7 P. M. Union Memorial Sunday Service in the Congregational Church. The sermon will be preached by Dr. Chidley. This is a community patriotic service under the auspices of the Inter-Church Council to which all are cordially invited.

Monday, 7.45 P. M. Special meeting of the E. P. H. Class in the Church Parlor to sew for their Garden Party which will be held on the church lawn Friday evening, June 6.

Wednesday, 7.45 P. M. Prayer and Covenant meeting of the Church. Subject, "Love's Method of Lifting Burdens." John 20:20-34.

FIRST CONGREGATIONAL CHURCH

Rev. Howard J. Chidley, D.D., Minister. Residence, 460 Main street. Tel. 1565.

ALL SEATS FREE

Sunday morning at 10.30 Rev. Howard J. Chidley D. D. will preach. His subject will be, "The Beggars' Banquet." Children's sermon, "The Wildcat."

Church School. Juniors meet at 9.25 A. M. Beginners and primary at 10.45. Seniors at 12. The leader of devotions will be Rev. Howard J. Chidley.

Young People's Association will meet Sunday evening at 6.15. Esther Carrier will be the leader. Social half hour with refreshments at 5.45.

Union Memorial Service Sunday evening at 7 o'clock in our church. Members of the various posts will be present. Mr. Chidley will preach the sermon.

Boy Scouts, Troop 3 will meet Monday evening at 7.15 in the Tower Room. Mr. Kingman Cass, scoutmaster.

Mid-week worship Wednesday evening at 7.45. The Men's Club will be in charge of the service and Mr. George H. Tompkins will be the leader. The subject is "Bible in Business and the Professions." This meeting is also an adjourned business meeting of the church, and a brief matter of business will be presented.

There will be a lecture and views of the Holy Land by the E. S. Jones, official photographer of the B. & M. R. R. under the auspices of the Cornerstone Class of the Second Congregational Church, benefit of Second Congregational Building Fund, Thursday, May 29 in our vestry.

METHODIST EPISCOPAL CHURCH

Waterfield Hall, Church and Common streets. Alliston B. Gifford, Minister. Tel. 1232-W

10.30 A. M. Morning Worship with sermon. Subject, "For Such a Time as This." Music by the quartet. Mary French, organist.

12 M. Sunday School Session. Mr. H. B. Seller, superintendent. Classes for pupils of all ages. Organized classes. Friendship Class (Ladies) Mrs. R. M. Armstrong, teacher. Young Women's class, Mrs. L. E. Crouch, teacher. Mens and young mens classes. Graded classes.

6 P. M. Epworth League Devotional meeting. Hamilton Gifford, league president. Ronald Hatch department leader.

7 P. M. Union Service at the First Congregational Church. This is the annual Memorial Union meeting with the members of the G. A. R. and affiliated bodies attending. Sermon by Dr. Howard Chidley.

Notes

General Conference, Springfield, Mass. Closing week.

The Epworth League will play Baseball against the Ever Readies, Saturday afternoon May 31 at the Shepfold.

Meeting of the Sunday School Board at the close of the Sunday School session.

The G. L. C. will hold a Food sale in the Winchester News store Saturday afternoon, June 7 from 2 to 4 o'clock.

SECOND CONGREGATIONAL CHURCH

Rev. John E. Whitley, Pastor. Residence 507 Washington street. Tel. 0431-J.

10.30 A. M. Sunday Morning Service. Memorial Sunday. Sermon, "The Power of Sacrifice."
12 M. Church School. Miss Laura Tolman, Superintendent. Classes for all ages. Organized classes for adults and young people.
6 P. M. Young People's C. E. meeting.
7 P. M. Union Protestant Service. A memorial service.
7.45 P. M. Wednesday, May 28 Church Night. Mid-week prayer service. Subject, "Always Abounding in the Work of the Lord."
May 29—Thursday evening at 8 o'clock. Illustrated lecture by E. S. Jones official photographer of the B. & M. R. R. to be held in the vestry of the First Congregational Church, Winchester, under the auspices of the Cornerstone Class of the Second Congregational Church. Lecture and Views of the Holy Land.
May 30—Pathfinders Class Business meeting.

WINCHESTER TRUST COMPANY
WINCHESTER, MASS

MEMBER OF THE FEDERAL RESERVE SYSTEM

EVERY FAMILY SHOULD HAVE A SAFE DEPOSIT BOX

This insures the safe keeping of Bonds, Stocks, Savings Bank Books, Insurance Policies, Jewelry, and the last but of the most importance, the Will.

DIRECTORS

FRANK L. RIPLEY, President
JAMES W. RUSSELL, Vice-President
FREELAND E. HOVEY, Vice-President
CHARLES F. BARRETT, Treasurer
CUTLER B. DOWNER
JERE A. DOWNS
FRED L. PATTEE
GEORGE A. FERNALD
RALPH E. JOSLIN
WILLIAM L. PARSONS
FREDERIC S. SNYDER
CHARLES H. SYMMES

WEDDING PRESENTS WEDDING PRESENTS
INDUSTRAL ARTS SHOP
Charles Street at Mount Vernon, Boston
FEATURING PRODUCTS OF THE NORTH BENNET STREET INDUSTRIAL SCHOOL AND IMPORTATIONS

Lighting Fixtures
Venetian Glass
Table-ware
Vases and Candlesticks
Small Tables
Embroidered Linen
Homespuns for Dresses and Scarfs
Children's Dresses

Italian Pottery
Spanish Pottery
Pottery Sculptures
Imported Jewelry
Dinner Favors
Small Brocades
Hangings
Jamori Gold Block-prints

VISITORS WELCOME
WEDDING PRESENTS WEDDING PRESENTS
WEDDING PRESENTS WEDDING PRESENTS

BACKED BY 26 YEARS' EXPERIENCE
AWNINGS
We Make
Window Shades and Screens
Telephone Charlestown 2076
GATELY & SONS
HARVARD SQUARE
CHARLESTOWN
my23-12t

NEW HOPE BAPTIST CHURCH

Cross and Washington Streets. Rev. William H. Smith, pastor. Residence 9 Harvard Street. Tel. 0331-M.
Sunday Services 10.30 A. M. and 7 p. m.
Sunday morning the Rev. S. I. Johnson, D. D. of Boyton, Va., who is conducting revival services in the St. Johns Church, Woburn will preach. Plan to hear him.
Sunday School at 12 M. C. B. Kirby, Superintendent. Young Peoples' Forum at 3 p. m.
7 P. M. Service with sermon by pastor. All are welcome. This church is co-operating with the St. Johns' Church in their revival efforts therefore all services of the week including the Wednesday evening prayer service will be held in Woburn.

THE ORINOCO: THE MISSOURI RIVER OF SOUTH AMERICA

The Orinoco River, which an American party is to explore within the next few months with the aid of an airplane, lends itself well to this modern method of travel, says a bulletin from the Washington, D. C. headquarters of the National Geographic Society. This is because, though in the tropics, the river is bordered on one side by extensive level prairies instead of by impenetrable forests such as those through which the Amazon flows.

In a way, says the bulletin, it is as if the Missouri were being explored where it flows through the Great Plains of the West; but in such a comparison it must be kept in mind, of course, that Venezuela is a tropical country and that the grasses and shrubs of its llanos are ranker than those on which our buffalo used to browse.

Cattle Helped Freedom

Just as great herds of bison roamed our prairies, so vast droves of half-wild cattle covered the level llanos north of the Orinoco in Venizeula's colonial days. These cattle played an important part in making independence possible in Spanish-speaking South America; for the armies of liberation and their guerilla forces lived on their meat. These inroads almost exterminated the herds, however, and it is only in recent years that the cattle industry has shown indications of regaining its former importance.

If it were not hard by the Amazon, mightiest river of the earth, the Orinoco would stand out as a tremendous stream; for, judged by the total volume of water which it yearly empties into the sea, it is probably one of the half-dozen greatest rivers of the world. In length the Orinoco cannot compete with other great steams; the distance from its source to its mouth is about 1600 miles. It has many huge tributaries, however, which give it a high rank in length of navigable waters, about 4500 miles.

Has Huge Delta

The river finds its way into the Atlantic through a huge delta covering some 7000 square miles. The first introduction which the river navigator gets to the Orinoco leads him to class it as a second Amazon; for on its low, moist delta forest growths run riot. One sails between the massive green walls formed by rank-growing strands of thousands of rambling vines.

Above the delta, however, a hundred or more miles inland, the screening effect of costal mountains comes into play, and the plains or llanos begin. Even in the prairie region trees fringe the river banks, but back from the stream, where the dry seasons make themselves felt, only little clumps of stunted palms and bushes break the monotony of the grass-covered plains. South of the river are great forests like those of the Amazon basin, and from these tree-covered regions flow numerous large tributaries some of which are not well known.

Cargoes of Rubber and Chickle

Ocean ships sail up the Orinoco as they sail up the Amazon, though not so far. Cuidad Bolivar, 260 miles from the ocean, is the New Orleans of Venezuela and is the country's fourth port. Here the river is 10 or 12 miles wide even in the dry season and spreads out amazingly when the floods, 40 or 50 feet deep, sweep down. Smaller boats ascend the river hundreds of miles above Cuidad Bolivar, almost to the Andes, in fact. The traffic on the river is not nearly so heavy as the excellent navigation facilities warrant, owing to the sparseness of the population. Canoes and rafts floating down from remote regions of the Upper Orinoco basin bring considerable quantities of rubber, balata gum, chicle, and hides to Cuidad Bolivar, from where it is shipped to the outside world, largely by way of the British island of Trindad just off the Orinoco delta.

Physiography has played a queer trick on the Orinoco in the upper reaches of the river. A stream flows out of the river at one point, carrying part of its waters to the Amazon. This stream, the Casiquiare, is navigable by small boats, so that it is possible to go inland by water from the mouth of the Orinoco to the mouth of the Amazon.

Memorial Day, May 30

Your Orders in Early for
DECORATION DAY
Our Baskets of Plants and Pans will be just as lovely as ever, Bouquets, Wreaths, etc., etc.

Geo. F. Arnold
FLORIST
TEL. STORE 0205—HOME 0415-J
COMMON STREET WINCHESTER

COMMONWEALTH OF MASSACHUSETTS
MIDDLESEX, SS. PROBATE COURT

To all persons interested in the estate of Katherine T. Fletcher late of Winchester in said County, deceased:

WHEREAS, Ethel F. Barnard the executrix of the will of said deceased, has presented for allowance the first account of her administration upon the estate of said deceased:

You are hereby cited to appear at a Probate Court, to be held at Cambridge in said County, on the tenth day of June A. D. 1924, at ten o'clock in the forenoon, to show cause, if any you have, why the same should not be allowed.

And said executrix is ordered to serve this citation by delivering a copy thereof to all persons interested in the estate fourteen days at least before said Court, or by publishing the same once in each week, for three successive weeks in the Winchester Star a newspaper published in Winchester the last publication to be one day at least before said Court, and by mailing, post-paid, a copy of this citation to all known persons interested in the estate seven days at least before said Court.

Witness, GEORGE F. LAWTON, Esquire, First Judge of said Court this twenty-first day of May in the year one thousand nine hundred and twenty-four.

CHARLES N. HARRIS, Register
my23-3t

Rat Fleas

Although plague is spread by the bite of rat fleas that have formerly feasted on the blood of a plague-infected person or animal, not every species of flea performs this office. It has been found that one species of rat flea is apparently responsible for most of the outbreaks of pestilence, at least in India where it is endemic. The geographical distribution of the disease varies there with that of the flea Xenopsylla cheopis, while other species of rat fleas predominate where plague is uncommon.

Food Solids

From 100 pounds of digestible feed nutrients the dairy cow returns 18 pounds of human food solids, the hog 15.6 pounds, the steer 2.8 and the sheep 2.6 pounds.

(Continued from page 1)

BOWLING DINNER

Fifth individual prize, high single with handicap, was won by Mrs. Albert S. Capron with 105 and 18, making 123. Her prize was a hand bag.

Sixth individual prize went to Mrs. Charles R. Main, who rolled 191 and 4, making 215 for high two strings with handicap. Her prize was a gold pen and pencil

At the close of the award of prizes, three rousing cheers were given Secretary Heaton. In the distribution of the prizes it is the custom to award but one prize to an individual. It thus fell that both Mrs. Rowe and Mrs. Barnard held higher figures in other totals than those for which they received awards.

Dancing and bowling occupied the remainder of the evening, the hall and alleys being filled until late by the party.

The figures of the leaders at the close of the tournament, furnished through the courtesy of Secretary Heaton, are as follows:

LADIES' HIGH AVERAGES

Flat

Mrs. Newman	84 20-30
Mrs. Wolfe	84 21-38
Miss Phippen	84 11-38
Mrs. Carleton	83 29-36
Mrs. Snow	81 25-32
Miss Parshley	81 6-38
Mrs. Dickson	81
Mrs. Willey	80 19-38
Mrs. Whitney	80 2-31
Mrs. S. Smith	80

With Handicap

1	Mrs. Dickson, 81 and 6	[illegible]
2	Mrs. Capron, 68 22-32 and 18	86 22-32
3	Mrs. Hartford, 66 9-26 and 20	86 9-26
4	Mrs. Crafts, 79 1-31 and 7	86 1-31
5	Mrs. Locke, 61 35-36 and 21	85 25-36
6	Mrs. Rowe, 72 22-38 and 13	85 22-38
7	Mrs. Begien, 61 17-36 and 21	85 17-36

LADIES' HIGH SINGLE

Mrs. Rowe	119
Mrs. Carleton	117
Mrs. Newman	114
Mrs. Sittinger	110
Mrs. D. Kelley	109
Mrs. Newman	108
Mrs. Newman	106
Mrs. Wolfe	106
Mrs. Walker	106
Mrs. Capron	106
Mrs. Barnard	105
Mrs. Dickson	104
Miss Parshley	101

Double

Mrs. Barnard	207
Mrs. Sittinger	201
Mrs. Hamilton	199
Mrs. Walker	199
Mrs. Rowe	196
Mrs. Newman	195
Mrs. Carleton	192
Mrs. Main	191
Mrs. Wolfe	191
Mrs. Newman	191
Miss Parshley	190
Mrs. S. Smith	188

MEN'S SINGLES

N. W. Purrington	161
Stephenson	159
Newman	155
Stephenson	152
R. Purrington	150
N. Purrington	144
Goldsmith	142
Stephenson	140
Sargeant	137
Maddocks	135
Aseltine	135
N. W. Purrington	134
S. Smith	133
C. H. Smith	133
Stephenson	133

Doubles

N. W. Purrington	276
Goldsmith	273
Stephenson	272
Stephenson	265
N. W. Purrington	263
Stephenson	261
Aseltine	261
Sargeant	257
Goldsmith	253
Hamilton	252
Newman	248
Goldsmith	245
N. W. Purrington	243
Heaton	242
Newman	240
Hamilton	239

LADIES' HIGH SINGLES WITH HANDICAP

Mrs. Rowe, 119 and 13	132
Mrs. Capron, 105 and 18	123
Mrs. Carleton, 115 and 0	115
Mrs. Sittinger, 110 and 5	115
Mrs. Murray, 100 and 15	115
Mrs. Main, 103 and 12	115
Mrs. Newman, 114 and 0	114
Mrs. Lane, 101 and 12	113
Mrs. Walker, 106 and 6	112
Mrs. Barnard, 105 and 6	111
Mrs. Dickson, 104 and 6	110

Doubles

Mrs. Rowe, 196 and 26	222
Mrs. Barnard, 207 and 12	219
Mrs. Main, 191 and 21	215
Mrs. Hamilton, 199 and 14	213
Mrs. Sittinger, 201 and 10	211
Mrs. Walker, 199 and 12	211

MEN'S HIGH AVERAGES

Goldsmith	109 28-36
Stephenson	109 13-38
N. Purrington	107 22-31
Newman	106 7-33
Aseltine	104 14-36
Heaton	102 23-38
R. Purrington	102 21-38
G. F. Purrington	101 11-38
Hamilton	101 7-38
C. Smith	100 8-36
Snow	97
J. Taylor	96 13-30
Sanford	95 34-38

Among those present were

Mr. and Miss Parshley
Mr. and Mrs. L. Smith
Mr. and Mrs. Snow
Mr. and Mrs. Pilkington
Mr. and Mrs. Stephenson
Mr. and Mrs. Crafts
Mr. and Mrs. Smalley
Mr. and Mrs. Heaton
Mr. and Mrs. Pitman
Mr. and Mrs. Tuttle
Mr. and Mrs. A. Kelley
Mr. and Mrs. Murray
Mr. and Mrs. J. Taylor
Mr. and Mrs. C. Smith
Mr. and Mrs. Hurd
Mr. and Mrs. Rohrman
Mr. and Mrs. Hamilton
Mr. and Mrs. Wolfe
Mr. Clarke and Miss Phippen
Mr. and Mrs. Squires
Mr. and Mrs. Carleton
Mr. and Mrs. Fenno
Mr. and Mrs. Bateman
Mr. and Mrs. Whitney
Mr. and Mrs. Newman
Mr. and Mrs. Robinson
Mr. and Mrs. Capron
Mr. Weed and Miss Giles
Mr. G. Purrington and Miss Gould
Mr. R. L. Purrington and Miss Kelley
Mr. N. F. Engstrom and Miss Harrington
Mr. and Mrs. Walker
Mr. and Mrs. Lane
Mr. and Mrs. Tucker
Mr. and Mrs. Goddard
Mr. and Mrs. Apsey
Mr. W. A. Brown and Miss Brown
Mr. and Mrs. Dickson
Mr. and Mrs. Richardson
Mr. and Mrs. Hartford
Mr. and Mrs. Sanford
Mr. and Mrs. Barnard
Mr. and Mrs. Ambler
Mr. and Mrs. Main
Mr. and Mrs. Stevens
Mr. and Mrs. Aseltine
Mr. and Mrs. Goldsmith
Dr. and Mrs. Emery
Mr. and Mrs. Sittinger
Mr. and Mrs. H. W. Hildreth
Mr. and Mrs. G. Goldu
Mr. and Mrs. Emerson
Mr. and Mrs. C. Smith
Mr. and Mrs. Maddocks
Mr. and Mrs. Willey
Mr. and Mrs. Tutein
Mr. and Mrs. Jennings
Mr. and Mrs. Hayward
Mr. and Mrs. P. E. Corey
Mr. and Mrs. F. Brown
Mr. and Mrs. Jacobs
Mr. and Mrs. Adriance
Mr. and Mrs. Rowe
Mr. and Mrs. Dumper
Mr. and Mrs. Kenerson
Mr. and Mrs. Winship
Mr. and Mrs. Rowse
Mr. and Mrs. D. J. Kelly
Mr. and Mrs. Garner
Mr. and Mrs. J. Smith
Mr. and Mrs. Engstrom
Mr. and Mrs. Cayting
Mr. and Mrs. Locke
Mr. and Mrs. Messenger
Mr. and Mrs. Blank
Mr. and Mrs. Swift
Mr. and Mrs. N. Purrington
Mr. and Mrs. Sargeant
Mr. and Mrs. Crowley
Dr. and Mrs. Aikens
Mr. and Mrs. Begien

DRAMATIC SOCIETY PRESENTS "NEVER-THE-LESS"

Before the school assembly last Friday morning, the Winchester High School Dramatic Society presented the one act play, "Never-the-Less" by Stewart Walker. After short devotional exercises led by Mr. Grindle, Miss Elizabeth Jacobs read the program.

The characters were Betty Sweetser, a little girl; Lorenzo Crowell, a little boy; and Irving McEwen, a burglar. The directors were Malcolm Jones and Elizabeth Jacobs. The scenery and lighting was very cleverly arraigned by "Bill" Meade and Malcolm Jones. John Gifford had charge of the properties, and Miss Weeks was the faculty supervisor.

The characters were all very well suited for their parts and did well. The shadow of the burglar coming in the door brought back memories of "The Cat and the Canary." Following the performance an orchestra composed of Arthur Downer, David Downer, Lyndon Burnham, Melvin Deloria, and George Corey played several popular selections which met very well with the approval of the school.

FIRST RACE ON THE 30th

The Model Yacht Club, which is planning an active season on Mystic Lake the coming summer, will hold its first race on the afternoon of Memorial Day, May 30. Having arranged for its headquarters at the Medford Boat Club the organization is now making active plans for the opening of the racing of the speedy minature yachts. The little craft will be rated under four classes—A, B, C and D. B and C appears to be the most popular classes, the former being six feet long and the latter slightly over five feet. Special preparations are being made at the Medford Boat Club to house and care for the small yachts.

ROBBING ICEBERGS OF THEIR TERRORS

With the coming of April trans-Atlantic passengers begin to scan the horizon for a glimpse of one of Nature's most majestic spectacles—an iceberg, says a bulletin from the National Geographic Society headquarters at Washington, D. C., which goes on to tell why these floating mountains of the oceans no longer inspire terror.

There is something awesome in a mighty iceberg. Its lonesomeness and its huge size—some of them are a quarter of a mile long—and its shape and color tend to make it so. One will assume the shape of a cathedral, another that of a domed mosque, and still others look like giant natural bridges. Even those which have not been cut through show vast cavities which hold the lure that always attaches to caverns.

Clad in Brilliant Scarfs

Added to this is the color, by day ever changing from delicate tints of green and blue to mellow sapphire, sometimes as vivid and varied as fashion's latest fad, the Deauville scarf and, by night, glowing with the strange reflected light known as the "ice blink."

So much appears to the eye alone, but with the exercise of a little more imagination one can speculate whether the water that trickles down the iceberg's sides was caught up by the sun before the time of William the Conqueror, or before the birth of Christ, or before Tutankhamen was laid away in his palatial tomb.

For most of the icebergs in the North Atlantic are fragments of Greenland glaciers (some glaciers "calve" an iceberg a day, as the natives call it) and the great ice mantle of Greenland is some 400,000 square miles in area, nearly three times the size of California.

Since the rate of a glacier's travel is sometimes only a few inches a day, and seldom more than a few yards, it has been estimated that the snows which fell in the interior of Greenland 5000 or more years ago are just melting in 1924 as an iceberg crosses the "cold wall" in the Gulf Stream.

The Atlantic's "Cold Wall"

This cold wall, off the tail of the Grand Banks, is just as definite a phenomenon of oceanography as a geological fault is in the earth's crust. As the Gulf Stream swings up around the Grand Banks and is met at an obtuse angle by currents of Arctic waters, there sometimes is a difference of temperature of 20 degrees within a ship's length, extending 250 fathoms below the surface, and a sharp contrast in color.

Here is where the proud iceberg, daughter of thousands of winters and ten thousand snows, meets its fate from the gentle warmth of the southern waters. Even the mines of TNT sometimes used by the Ice Patrol are futile with the larger bergs until they have been disintegrated in part by Nature's gentler but infinitely more powerful force.

Since the Titanic met its tragic fate 12 years ago, April, 1912—the United States has established an ice patrol which virtually eliminates the dangers of steamship travel through the berg infested area.

Radio Is Life Preserver

The radio of so many uses here plays the life preserver for it enables the patrol boats to send to every steamer through the region exact information about the location of icebergs, and, in turn, each steamship is expected to flash all observations of icebergs sighted to the patrol ship. Thus the eastern and southern and western limits of the iceberg area are always charted and the course of the larger icebergs that pass through this sector are accurately mapped.

Fortunately the icebergs that menace steamship traffic are too large to be affected greatly by the winds; it is the ocean currents that control their course, and the intricate processes of charting the North Atlantic currents has progressed far enough to enable the patrol ships to chart an iceberg's course with reasonable certainty.

Thus science, in large measure, has converted the erstwhile terror of sailors into a harmless delight to trans-Atlantic passengers.

FORTNIGHTLY NOTES

On May 27, the Fortnightly Conservation Committee will go with a party to the Arnold Aboretum, arriving at the Forest Hills' gate at 12.30 p. m. A guide will conduct the party over the premises. Autos will be furnished free of charge for those desiring to go provided Mrs. Messenger, tel. 0121-M is notified at once. People who are willing to use their automobiles kindly notify Mrs. Messenger.

Please take box luncheon.

Details of the "Pilgrimage" to the "Bird Sanctuary" at Sharon will be given in next week's Star.

F. L. Mara, painter First class painting and decorating at moderate prices. Tel. 602-J ja6-tf

Glendale Farm Inn
Special
THURSDAY NIGHT DINNER
Served from 6 to 8
Price $1.00
SPECIAL SUNDAY DINNER
Served from 1:30 to 8 P. M.
Price $1.50
Meals Served Daily, 8 A. M. to 8 P. M.
Mrs. C. W. WOODMAN
171 Cambridge Road Woburn
TEL. WOBURN 1445
my16-4t

AWNINGS

The artistic appearance and practicability of our AWNINGS makes their initial cost negligible.

American Awning & Tent Co.
236 State Street, Boston
Tel. Richmond 1575
Bills payable after AWNINGS installed
my16-4t

An Invitation to Our New Wall Paper Studio

We believe our establishment is the finest of its kind in New England. If you have a wall paper problem, we have a service that will prove of real help to you. Here you will find original productions of new and old world patterns.

You will see displayed against soft shades of gray and jet black distinctive and dignified designs that lend a note of smartness to the home.

Yet will be surprised to learn how reasonably priced they are.

Fifty-three years of continuous service have enabled us to effect economies which render our position a unique one.

WINCHESTER BEST DECORATORS CARRY OUR SAMPLE BOOKS

E. J. Hickey & Co.
Wall Paper Specialists Since 1871
232-234 FRIEND ST., Near the North Station BOSTON, MASS.
my9-6t

Chats With YOUR Gas Man

Why are some gas bills higher than they should be?

Because the housewife uses the giant burner on her range, when a smaller one would do.

She lights two burners at a time, and then lets one of them wait while she is getting food ready.

She buys so-called gas-saving devices, without finding out whether they really save gas, although the gas company would tell her.

She takes food off the fire and leaves the burner lighted.

She uses the gas oven to heat the kitchen and to dry damp clothes.

She allows water and foods to boil furiously, instead of turning down the flame.

She uses a worn-out range, with burners out of adjustment.

She never cleans the burners of her range.

She uses larger cooking utensils than she needs.

She uses open vessels, which consume five times as much gas as closed vessels of the same size.

Arlington Gas Light Co.

Abolish your annual Screen Tax

ONCE your home is protected with Hungerford Genuine Bronze window, door and porch screening, there will be no further cost—no annual painting, which is expensive and also clogs the mesh; no rusted-out places through which insects freely pass and make a mockery of your fancied screen protection.

On every conceivable basis of comparison, Hungerford Genuine Bronze is the most economical and satisfactory screening you can buy. Bronze can *never* rust whereas galvanized screen cloth *just naturally can't help* but rust and corrode.

Bronze is stronger, more resilient, sturdier and more durable than pure copper. Bronze will not dent nor push out of shape.

Your local Hardware Dealer, Carpenter or Cabinet Maker can supply you with Hungerford Genuine Bronze, or, where desirable, Pure Copper Screen Cloth. If not, write to us and we will gladly give you the name of a convenient distributor.

U. T. HUNGERFORD BRASS & COPPER CO.
80 Lafayette Street New York City

Look for this label, it assures Hungerford Genuine Bronze

Hungerford Genuine Bronze Screen Cloth

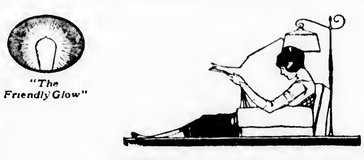

THE presses that printed this newspaper were driven by electricity; its type was set on electric linotype machines under electric droplights; its pictures were reproduced from electro-plates; a red electric lamp in the dark-room guided the photographer; you read this message, perhaps, by electric light. And now you catch a glimpse of a few of the places in which Edison Service is quietly and vigilantly on duty—all the time.

EDISON LIGHT of BOSTON

CATARRHAL DEAFNESS

is often caused by an inflamed condition of the mucous lining of the Eustachian Tube. When this tube is inflamed you have a rumbling sound or imperfect hearing. Unless the inflammation can be reduced, your hearing may be destroyed forever.

HALL'S CATARRH MEDICINE will do what we claim for it—rid your system of Catarrh or Deafness caused by Catarrh. HALL'S CATARRH MEDICINE has been successful in the treatment of Catarrh for over Forty Years.

Sold by all druggists.
F. J. Cheney & Co., Toledo, O.

Enjoy at Your Summer Home

The quality and variety of merchandise our stores supply

Choicest Imported Delicacies
Fresh Appetizing Groceries

DELICIOUS CONFECTIONERY, CIGARS, CIGARETTES, TOILET ARTICLES.

— DELIVERIES —

We deliver by our own motors along the North and South Shores
Our salesmen will call regularly for orders, if desired
Prompt shipments to distant New England points by Express, Freight or Parcel Post

We invite early placing of initial orders for your summer home so that goods will be on hand upon your arrival

S. S PIERCE CO.
BOSTON
Our Price List, "The Epicure," sent on request

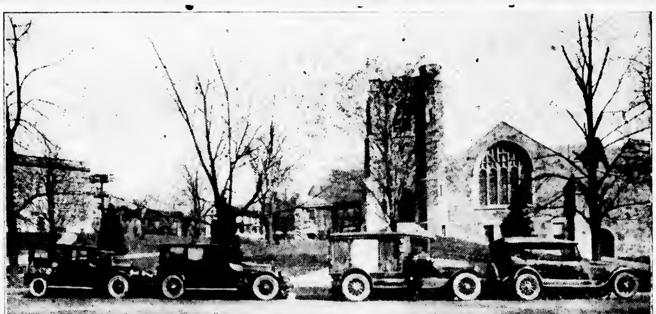

FUNERAL EQUIPMENT OF
Kelley & Hawes Co.
UNDERTAKERS and FUNERAL DIRECTORS
Winchester, Mass.
Services rendered in any part of State. Lady assistants.
Telephones 35—174—106 Winchester, Mass.

AWNINGS TENTS FLAGS

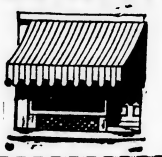

Phone Richmond 1615 and our representative will call, take measurements and show you the latest and must up-to-date patterns and styles.

We manufacture and sell direct to you

An Old and Reliable House with Service

GEORGE T. HOYT CO.

52 South Market Street, Boston

Brazing-Welding-Carbon Burning

NOBLES' POLISH
STOP LIGHT SIGNALS
BRAKE LINING
SPARK PLUGS

OILS AND GREASES
IGNITION CABLES AND PARTS
MAZDA LAMPS—ALL C. P.
FAN BELTS AND HOSE

KIMBALL & EARL

AUTOMOBILE MACHINISTS

EVERYTHING FROM STARTING CRANK TO TAIL LIGHT

Authorized Franklin Service——Agents for Quaker State Oil

Official Focusing Station

751 MAIN STREET WINCHESTER, MASS.

Telephone 1365

Winthrop Fur Storage Service

Dry Air Cold Storagefor Fur and Winter Clothing

A trial of the Winthrop Fur Storage Service will convince you of its superiority—a service you can always depend upon and unhesitatingly recommend to your most valued friends.

Just telephone, Main 0690, or drop a postal when you are ready to send your furs to storage and our messenger will call immediately.

MOORE SMITH COMPANY

250 DEVONSHIRE ST., BOSTON, MASS. TEL. MAIN 0690

Sherared Clay, Treasurer and General Manager

Remodeling Repairing and Custom Fur Work

Collections and Delivery in Winchester without charge

ap11-tf

Dry Cold Storage

FOR

Furs and Clothing

Our charge for storage and insurance against fire, moth and burglary is 3% *of a fair valuation* with reasonable minimum charges.

Our motor-truck will call upon request. Telephone Congress 0420—0421.

my9-4t

Collins & Fairbanks Co.

383 Washington Street
Through to 16 Bromfield Street

BOY SCOUT NEWS

Court of Honor

The High School gym was the scene of great excitement Saturday night with an attendance of 56 Scouts and a considerable number of parents, friends and Council officers. Troop 1 led in attendance with 21 present; Troop 2 was next with 15; and Troops 3 and 4 were tied with 10 members each. The judges, Mr. Smith, chairman; Mr. Wadsworth and Mr. Butters were kept busy deciding the relative merits of the competitions, and while it was at first announced that Troop 2 had won the meet, it was later found that Troops 1 and 2 were tied for first place with 26 points each. The Nature exhibit, an innovation, was very popular, and Troop 4's fire department was the hit of the evening.

Coming Events

Plan now for the Memorial Day parade. We will meet at headquarters at 1:45 p. m. Remember also that on June 7 we will participate in the big Field Day for Greater Boston and Suburban Troops at Fenway Park. Our Drum and Bugle Corps will be "on deck" to escort the Winchester troops.

Troop Notes

Troop 1—Flying Eagle Patrol has been doing great work. Leader Olmstead leads the Troop with five badges, Asst. John Jobinson is full 2nd class, and the entire patrol is doing a lot of nature work, besides participating in the Drum Corps, which will play May 30 and June 7. Leader Livingstone of Silver Fox Patrol has some fine ball players among the new members and is giving Frankie Kelly's Grizzly Bear Patrol stiff competition in athletics. Gordon Bennett's Patrol is first in attendance and he is second in merit badges won for the troop. Asst. Richard Smith is champion mat diver. Scouts Ralph Smith and Banfield Capron are progressing steadily on Scout work.

Troop 2—Clyde Clark and George McKee received Tenderfoot Badges at the Court of Honor. Troop 2 showed the result of hard work in preparation, and placed high in each event. William Russell put up a fine exhibition of semaphore and won his event handily. Donald Higgins' collection of butterflies was exceptional and shows what interesting specimens can be found around the home town.

Troop 3—Bradford Hill, Maurice Tompkins and Bowen, Tufts, Jr. have completed Tenderfoot requirements. Scouts Hight, Rowe, Brown, Breen, Miller, Bradshaw, Dolan, Hammerstrom, Watters and Jackson have just received troop medals for proficiency in passing tests, standing in the order named. The troop recently held a Monday night meeting at the Fellsway and one at Camp Gleason. Donald Hight was presented with the Eagle badge on May 17.

Troop 4—Scouts Bond, Riley, Hession and Blank have passed their Tenderfoot tests. Part of each meeting has been given to baseball practice and a good team has been formed. Although beaten by Troop 1 in the first game, we hope to turn the tables at the next game on May 23. Plans for the summer camp were recently discussed in Troop meeting, amid general interest. It looks as if a good percentage of Troop 4 would sleep under canvas this summer.

WINCHESTER HAS A BUILDING BOOM

The building boom in Winchester still continues and to date the value of contemplated building in Wincrester reaches the total amount of $1,005,755. This includes the new $90,000 school, located on Madison avenue, taking the place of the former Mystic and Gifford schools. Beautiful residences are being built in the exclusive Wedgemere section as well as residences in other sections of the town. Industrial building is represented by a four-story addition to the plant of Beggs & Cobb Leather Co.

Extensive building plans are being developed now for that section of Wedgemere bordering the Sanborn mansion. One hundred acres of land on a slope overlooking Winchester will he opened in the near future for the construction of exclusive residences and this partcular location will be one of the beauty spots of the town in a few years. Plans for the continued and rapid growth of exclusive homes in this section still continues to boom. —[Herald.

Cross-Word Puzzles

in the Boston Globe every Saturday and Sunday.

WHERE DO YOU EAT?

In olden days the business man
Enjoyed his lunch in cool Rathskellers
But now-a-days the wise ones come
And take their mid-day meal at Feller's.

FELLER'S LUNCH

81 DEVONSHIRE STREET

The best quality of food, served at moderate prices—combined with clean efficient counter service—in the heart of the business district, makes this the ideal place for the man down town to enjoy an appetizing lunch.

Our Daily "Specials" Will Appeal To You

SCOTCH CAFE

13 Winter St., Up One Flight

Open 10.30 a. m. to 7.30 p. m.

At Boston's Busiest Shopping Corner—We serve two very Desirable SPECIALS

No. 1—50c No. 2—75c

Also A La Carte Service

A. E. Feller, Proprietor

MARMON

Nine years of concentration on one chasis design. Sixteen new and distinct refinements.

Marmon is especially adapted to balloon tires

Our Balloon Tired Demonstration Is at Your Disposal

PHONE WIN. 1157—RES. ARL. 0534-R

G. W. LOCKHART CO.

674 MAIN STREET WINCHESTER

my2-9t

NITRATES AND WHERE THEY COME FROM

Nitrates, given prominent place in a recent report by the Department of Commerce listing the most important raw materials for which America now must look to the outside world, make up one of the groups of non-precious minerals with which Nature has been most stingy. Again nitrates have been in the public eye in connection with the Muscle Shoals dam where the Government planned during the World War to produce them artificially. Where nitrates came from and why they are of extreme importance in modern civilization are told in a bulletin from the Washington, D. C., headquarters of the National Geographic Society.

For ages man did not realize how keenly he needed nitrates, says the bulletin. The plants he grew demanded nitrogen as they do today, and their roots foraged for it as best they could. Early farmers and gardeners were not chemists; but they were good observers, and they found that manure added to the soil helped their crops. So, quite without knowing it, they fed nitrogen to them.

Population Pressure causes Scramble for Nitrogen

Manure met the needs of the early farmers; but in recent generations the pressure of poulation became so great in some countries, such as Germany, that there was grave danger of famine or at least the necessity for importing food, even though the land was kept continually busy. Scientists looked into the situation and found that every plant that grows takes certain minerals out of the soil, and that, in amounts removed, nitrogen leads all the rest. A ton of wheat, for example, removes from the soil 47 pounds of nitrogen, 18 pounds or phosphoric acid, and 12 pounds of potash, as well as smaller quantities of perhaps a dozen other minerals. It became apparent that manure alone could hardly furnish enough nitrogen to land on which crops were grown continually, and from which greater and greater production must be had. The realization opened up the fundamental demand for nitrogen fertilizer—and that put nitrates on the economic map.

No deposits of soluble nitrogen materials of any importance had been found in Europe, where the greatest pressure was felt, nor in Asia nor North America. But beds of sodium nitrate had come to light in the narrow strip of desert in northern Chile, between the Andes and the Pacific Ocean. First opened up in 1830 when the region was under Peruvian and Bolivian ownership, the mining operations did not reach a great magnitude until after Chile annexed the territory in 1880. Since then the world's demand for nitrates has grown so great that by 1913 Chile was exporting between two and three million tons. The World War increased the demand, for nitrate is the chief raw material for explosive as well as for wheat and cotton; and Chile's desert deposits kept the guns of the Allies booming.

Mining the Air

No nitrate mines to compete with those of Chile have ever been discovered in the ground of any country. But strangely enough Chile's supremacy has been threatened from the air. Nitrogen is one of the most elusive of the elements. The air all about us is rich in it: four-fifths of the air is nitrogen and only about one-fifth oxygen. But although our lungs utilize the oxygen, we can do nothing with the nitrogen. We breath it in, and it is expelled unaltered. It bathes metals and minerals and most organisms continually without combining with them.

Science, however, has gotten its fingers on this elusive nitrogen of the air in the last quarter century, and is able to imprison some of it in forms that make it about as convient for use in agriculture, industry and war as Chile's product. As in many other recent scientific accomplishments, electricity has been the agent, and some of the most successful fixation plants—factories for fixing or binding nitrogen to other substances—have been set up near large water power developments. America tried nitrogen fixation at Niagara Falls about a decade before the World War but was not wholly successful. Norway and Germany fared better and turned out some thousands of tons of synthetic nitrogen compounds in prewar days.

Germany Produced War Nitrates

During the war Germany was completely cut off from the Chile nitrate fields and necessity compelled her to develop the artificial nitrogen industry if she were to have enough explosives to keep up the fight. Counting all synthetic nitrates and ammonium sulphate from the coke industry, Geranmy produced in 1913 nitrogenous materials with a nitrogen content of slightly more than 100,000 tons. By the end of the war the country's output of nitrogenous materials, mostly synthetic nitrates, contained over 500,000 tons of nitrogen. Tremendous plants were built and operated by steam power near coal fields. But most of the precious output went into exposives while crops got one-half their usual ration. In final analysis it was nitrogen starvation that brought Germany to her knees. The insufficiently fertilized fields produced smaller crops and there was not enough food to go round.

By the end of the war the amount of nitrogen manufactured in Europe and the United States about equaled the entire world production, including Chile's, before hostilities began. If the world now wanted only its prewar supply of nitrates it might be satisfied from sources wholly outside Chile. But the nitrogen hunger has grown. Each year sees an increased demand, so that Chile is still the important factor. Since, in fact, it supplies the world's deficiency, Chile has the whip hand and the price of the Chilean product dominates the whole industry.

It costs comparatively little to dig up, wash out, and crystalize the sodium nitrate from Chile's vast beds. If lowest cost of production ruled, the price might be only a few dollars a ton. But the cost of production at the poorest mines really sets the starting point for the price, and then the Chilean Government raises it greatly by putting on an export tax of about $12 a ton. Manufacturing synthetic nitrate with electric power and expensive machinery is rather a costly procedure. If Chile suddenly took the export tax of nitrates it might come close to wrecking the entire synthetic industry unless a protective tariff were applied by the countries whose plants were imperiled.

EXPEDITION TO EXPLORE OLDEST AMERICAN BUILDING

The National Geographic Society has announced the sending of an expedition to Mexico to uncover the oldest structure yet found on the American continent.

The ruins of Cuicuilco, south of Mexico City, constitute the Pompeli of the Western World.

Probably a thousand years before Pharaoh drove his slaves to build the Great Pyramid, and more than twice as long ago as King Tutankhamen was buried beside the Nile, some ancient monarch of The Valley of Mexico forced his subjects to erect a mighty monument to long-forgotten gods.

Huge Mound Found

Already San Cuicuilco has disclosed an artificial mound 412 feet in diameter and 52 feet high. These observations were made by Professor Byron Cummings, leader of the Geographic Expedition, in preliminary work at the site of the amazing ruins.

Further explorations may revolutionize our history of ancient America.

Skeleton remains of the Americans of 7000 years ago, specimens of their emblems and idols, and pieces of their earthenware, found at Cuicuilco by Dr. Cummings, upset current theories about the origin of human life on our continent.

Early Americans Distinctive

The steps of human development from the simplest beginnings are as easily traceable in the Valley of Mexico as in Mesopotamia or the Valley of the Nile, he said. Point out as we may similarities to Mongolian types, or to western Asiatic and Egyptian designs and conceptions, we must acknowledge after all that the early inhabitant of America were distinctly American. Their dissimilarities to Asiatics, both east and west, to Africans, and to Europeans are far more pronounced than their similarities. They form a large group of the human family, separated from the parent stock in some remote age, who, as they gradually multiplied and possessed themselves of this part of the globe, sought to surmount its obstacles and to become masters of their surroundings.

The early American did not differ greatly from the early Asiatic, the early Egyptian, or even the primitive European. He offered such incense to his own gods as he thought best won their favor and co-operation, and tended his own garden and managed his own household in his own peculiar fashion; but he evolved many ideas, characteristics, and customs akin to those of his cousines across the seas.

America thus has a prehistory extending far back into the early centuries of human development. The steps of her progress and the successes achieved are as interesting and instructive as any attained by the renowned human groups of the Old World.

The lofty mound at Cuicuilco was sealed and preserved by lava from the Crater Xitli. The Aztecs of Mexico were preceded by the Toltecs, and the Toltecs were preceded by a primitive people whose traces were embalmed in this lava.

But the volcanic forces in the Valley of Mexico have performed a more amazing feat of preservation than did Vesuvius at Pompeii, for under the present surface blanket of lava, known as the Pedregal, there is another and much earlier lava blanket.

It is this earlier lava flow which encases the relics of Americans of 8000 years ago, and which, it is hoped will disclose remains of a civilization that existed before the primitive predecessors of the Toltecs invaded the historic valley.

Thought Scientists Sought Gold

The lava-covered plain known as the Pedregal, or Stony Place, is 15 miles in length and about 3 miles wide. It has long been a refuge for revolutionists and criminals. When Dr. Cummings and Dr. Manuel Gamio, Director of Anthropology in the Bureau of Agriculture and Public Works in Mexico, were doing preliminary work they found that the natives were surreptitiously digging too, in the belief that hidden treasure was concealed there

Farmers Are Good Pay, Extensive Holder of Farm Mortgages Says, Citing Infrequent Foreclosures

FERTILIZING
PHOTO © UNDERWOOD · UNDERWOOD

RICE GROWING IN ARKANSAS

The farmers who have made use of the Metropolitan Life Insurance Company's farm loan division represent twenty-five states, and the total area on which mortgages are held (approximately 3,750,000 acres), would constitute a plot of land the size of Connecticut and Rhode Island.

These farm investments on December 31, 1923, totaled $142,344,374.97. Of this amount $45,313,000 was loaned last year, according to a statement recently issued by Robert Lynn Cox, Second Vice-President, and head of the Metropolitan's farm loan division.

The extent of the crop production of 3,750,000 acres (covered under mortgages to Metropolitan Life Insurance Company) is indicated by the fact that if only 30 per cent. of the acreage were put in corn, the annual production, figuring 35 bushels to the acre, at an average price of 65 cents, would make a return of $25,593,750,00.

Loans are made in the best agricultural sections of Iowa, South Dakota, Nebraska, Kansas, Mississippi, Oklahoma, Arkansas, Missouri, Alabama, Georgia, North Carolina, South Carolina and other states, chiefly in the central, northwestern and southwestern territory.

Despite widely current reports of the serious situation facing farmers, it is a noticeable fact that Mr. Cox reports only 45 foreclosures pending out of 18,648 mortgages. Only eight farms have been placed in foreclosure in Minnesota and four of these were subsequently reclaimed.

According to Mr. Cox, a realization of the economic hope of the American farmer, long deferred, is now in sight. "The farmer," he said, "is getting at last his chance to share largely in bringing about better economic conditions in the world, and I am sure he will not dissappoint those who believe we can look to rural surroundings for the development of our best citizenship."

WADLEIGH-PRINCE P. T. A.

The annual meeting of the Wadleigh-Prince Parent-Teacher Association was held at the Wadleigh School on May May 19. The secretary gave a review of the work of the year, and the treasurer reported the year's total receipts as $235.40, expenses $98.19, leaving a balance on hand of $137.21. The proceeds from the lecture, "The Lure of the Great Northwest," were $165.50 and from the musicale at Mr. Watkins' home $34.50.

Discussion of the date of opening school followed and the chair is to appoint a committee to confer with the School Committee. Attention was called to the District Conference of Parent-Teacher Associations of Winchester and neighboring towns to be held at Medford Hillside on May 27. School libraries and the value of music will be discussed and Dr. Fernald of Waverley will speak.

Mr. Pinkham suggested a plan for financially helping Wadeigh boys and girls towards college and stimulating a higher standard of scholarship. After some discussion Mr. Packer spoke of the great help to students of prizes for college expenses, and it was voted that a committee be appointed to study the best way of using some of the funds of the Association for such a purpose. The officers for the coming year were chosen as follows: Mr. William Adriance, president; Mrs. Maurice F. Brown, vice president; Mr. Augustus J. Boyden, treasurer and Miss M. Jane Davis, secretary.

Mr. Carpenter expressed the feeling of the Association by say what a great loss would be the departure of Mr. Pinkham. He pointed out how difficult it was to please parents, teachers, children and the public, and to meet the cross-fire from them, a man must have firmness, tact and gentleness. Mr. Pinkham had, indeed, proved himself captain of his ship, a forward-looking man, whose excellent ideas had sometimes embarassed the School Committee because they cost money. Athough he had no assembly hall in which to gather his pupils together, he has accomplished the big job of keeping up the morale of his school and is bound to go on to higher things.

Miss Davis, for the teachers then read the following:

All teachers of the Wadleigh-Prince organization are glad to express in this public way their appreciation of the work of Mr. Pinkham, who has been their principal for five years.

Perhaps the one thing which has left a most definite impression upon the school is the result of his efforts to put over the idea that "school is a place of business." We all feel that in every way he has accomplshed much in this line. The effect on pupils and on the community is of inestimable value, and has done much to keep up the morale of the school.

During the years of Mr. Pinkham's service, he has ever kept in touch with progressive ideas, and with the latest methods along Junior High School lines. He has been willing to try them out, and whenever such plans were not feasible he has had the courage to change them. He has always been deeply interested in Student Co-operation, and has carefully developed that phase of our school life.

The health of the child has been an important point with Mr. Pinkham. Outdoor physical exercises were early introduced by him, and he has been intensely enthusiastic in outdoor sports for the children. He has been desirous of obtaining just the largest possible area for a playground for the boys and girls. Many a recess period finds Mr Pinkham at play with the boys, always by example instilling the idea of fair play, and encouraging interest in athletic contests and games.

Another subject dear to the heart of our Principal is that of "thrift." Under his guidance, this important habit of banking has been established upon a most logical basis. And not only has the habit of saving money been stimulated, but the idea of economy in the use of all material has been brought to the child in most practical ways.

Mr. Pinkham has never lost a chance of driving home lessons in good citizenship. Whenever the time was opportune for such a lesson, Mr. Pinkham has made the best use of that moment.

The "hand-minded" child has been a special subject of great thought on the part of Mr. Pinkham. Today more of the practical arts are taught to the child whose interest does not lie in the printed page of a book. Had money and room been at his disposal, the enriched course for these pupils which Mr. Pinkham longed to establish would have been realized. He has also so arranged the program that pupils finding it difficult to cover the required ground while working in large groups, may have the benefit of a small group, which means more individual attention.

Herein have been noted some of the many strong points of efficiency which we teachers have recognized in our Principal. They all concern the child. But that has not been Mr. Pinkham's only consideration—not by any means.

He has always had the greatest of interest in the welfare of his teachers. He has considered their health. He has emphasized the professional improvement of the teacher. From the first, he has believed in, and talked and worked for, increase in the salary of his teachers. Several people in Winchester can bear witness to the fact that he has loyally defended his teachers against unjust criticisms, arising at moments of excitement and irritation.

You parents have never had the privilege of being present when a child was passing through a serious session in the office. But if you could have heard the heart to heart talks Mr Pinkham has given upon many an occasion to the boy in trouble, you would have been deeply moved at the patience, the kindliness, and the sympathy which the Principal of this school has shown. And many a boy has gone out of the office, after the physical punishment was over, having learned that disobedience and discourtesy would never be tolerated in the Wadleigh School, yet also carrying the impression of a firm handclasp, and the memory of a kindly talk.

It is for points such as these, Mr. Pinkham, that we appreciate your service in Winchester. But we shall remember you not for these points alone. For your fun, for your good comradeship, for your generosity, you will also be remembered. You take with you our very best wishes for happiness, wherever you go. May you find enough problems to solve to add zest to the work, with enough success crowning your endeavors to brighten the way, and to make your chosen field of work a source of great pleasure and inspiration.

M. Jane Davis
A. T. O'Sullivan
F. E. Daley
Mary J. Hills
Mary H. Barr
Caroline H. Dresser
Caroline P. Rowe
Frances Larcom Hayward
Elizabeth Knight
C. F. Ockerbloom
Marie E. Beveridge
Lilla J Ryan
Irene E. Murphy
May H Foley
Mary B. Donovan

PARENT-TEACHER CONFERENCE MEDFORD, MAY 27

An interesting conference has been planned by the councilor, Mrs H. W. Greenough of Wakefield, for all Parent-Teacher members, and others interested in district eight. It will be held at the L. L. Dame School, George street, Medford on Tuesday, May 27.

The afternoon session will begin at 2.30. There will be three round table discussions.

Recreation—Led by Miss Maude Smith, Field Secretary of the Playground and Recreation Association of America.

Why do we need a School Library? Led by Miss E. F. Ingram, Director of English Department, Wakefield High School.

Shall Instrumental Music be taught in the Public School?—Led by Prof. Leo R. Lewis, of Tufts College.

Mrs. E. V. French, state president and Mrs. G. A. Flanders, principal of the Dame School, will greet the members

At the close of the afternoon session there will be an informal meeting of presidents in the district.

At six o'clock a fifty cent supper will be served at the Tufts College Cafeteria. Those wishing supper will please notify Mrs. William K. Denison, tel. Win. 1602-W by May 26.

The evening session will open at 7.30.

There will be greetings by Mr. Maro S. Brooks, Superintendent of Medford Schools, a message from the St. Paul Convention by Mrs. E. C. Mason, Vice President of the National Congress of Parents and Teachers, and an address by Dr. Walter Fernald of Waverley.

This is the only district meeting of the year and it promises unusual opportunities for growth and inspiration.

THE STAFF OF LIFE IN MANY LANDS

"Though bread may pose as the pancake, the scone, the tortilla, the carta di musca, and the biscuit in various countries, getting the wherewithal to buy it or the preparation of it is of necessity one of the chief interests of man and woman in every clime—even though in the South Sea islands it grows on trees, says a bulletin from the Washington, D. C. headquarters of the National Geographic Society.

The Arab woman digs a pit in the sand and builds a hot fire in it. Then she rakes away the embers and plasters her dough on the hot sides. When the bread is done, she picks it off with a pair of tongs.

Arabia's "Wrapping Paper" Bread

The deliciously crisp Persian bread which is bought in enormous flat pancakelike sheets sometimes 30 inches long is prepared in a number of ways, but that customarily seen for sale in the capital city of Persia is baked in large ovens in which the dough is spread out on great piles of red-hot pebbles. And in olden days there was no profiteering in the staff of life in the Persian kingdom. A baker who left the straight and narrow path of his just profits was thrust into his own oven and nicely browned.

In some parts of the Arab kingdom the husband does the household marketing and after having purchased various necessary commodities, he then buys a large sheet of native bread, which is of doughlike pliability, and rolls up his purchases in it.

The Egyptian baker makes puffballs, because he wishes to get the largest loaf out of the smallest amount of flour. One writer describes it as a hole wrapped in a crust. The dough is rolled out as thin as a pie crust and the edges of two pieces joined all around; the heat does the rest.

In Norway "The Bread Hangs High"

The Ecuadorean woman follows a very interesting old custom. She bakes bread in the shape of people and animals for All Saints Day.

The Sardinian housewife has a big baking day once every week. Flour is kneaded in large earthenware bowls and rolled very thin on a table that is so low that the cook must kneel before it. Nearly every home has its own flour mill made of black lava and fashioned almost like those unearthed at Pompeii and Herculaneum. The woman performs the whole process of cleaning and grinding the wheat, sifting the flour, and baking the bread. She uses very little yeast and her baking must be done to a turn because the supply must last for a week. The large thin circular pieces are called "carta di musica," meaning paper to write music on.

The well-known flat-bread of the Norwegian peasant is made by mixing coarse barley meal and water, rolling the dough thin and baking it over a round, flat baking stone under which a fire is kept burning. Enough of this bread is made at one making to last a whole winter. Holes are punched in the cakes so that they can be strung on a pole, and placed across the ceiling. It often happens in some of the peasant homes of northern Norway that a man can reach up and tear off a piece of this bread as he wants it.

Tortillas: Flapjacks by Another Name

In Syria the hearth is often two stones between which fagots are placed and the bread is cooked on an iron plate placed on top.

Some of the Indian tribes of the Pacific slopes of the United States make a kind of flour from acorns which they soak in boiling water, mould into flat cakes and cook in the sun. The tortilla of the Mexican is almost as much a part of his costume or background as his huge peaked hat. It is a kind of flapjack which it takes a cultivated taste and a gastronomic trick or two to appreciate. It is made from Indian corn which has been parboiled and crushed into a paste and is baked on an iron or stone plate but not enough to make the tortilla brown.

Cassava root makes one of the principal foods of the people of tropical America. From them coarse meal, somewhat resembling oatmeal, thin round cakes are made.

Scotch and Indians Have Scones

In India the natives eat round, flat cakes or unleavened wheat bread called "chapatties." The cook shapes them with his hands and bakes them on a griddle on the coals. They resemble to some extent the thin sheets made of wheat flour and water, called scones, which are eaten in Scotland.

One of the most nteresting of the unleavened breads is the Passover bread which has been used by orthodox Jews since the time of Moses. It is made much like the most primitive bread—a mixture of flour and water baked in cakes—and resembles the calcined remains of cakes made from coarsely ground grain which have been recovered from the Swiss lake-dwellings of the Stone Age. In those days, however, the grains used were barley and a one-gained wheat.

First Bread From Barley

Egyptologists believe that barley was the first grain used by the ancients in their bread-making, but wheat must have come into use soon after barley. Loaves of bread are represented in sculpture on ancient monuments. There were two quite familiar varieties—a small round loaf somewhat like our muffin and an elongated roll sprinkled on top with seeds like the modern Vienna roll. Incidentally the Vienna roll was introduced into the United States during the Civil War when a "war bakery" operated in the basement of the U. S. Capitol turned out products to feed the populace of Washington.

The Egyptians evidently first learned the use of leaven and taught it to the Greeks, Jews and Romans who passed it on through the nations they subjected.

No story on bread would be complete without at least a reference to the black bread of Russia, which has for so long been the staff of life to the masses. The United States has its distinctly typical forms of bread, such as the hoe-cake, the corn-pone and the spoon bread of Dixie, and the rich brown mass that is served with Boston's Saturday night beans.

Hopeless

As soon as people discover a man is "trying to please everybody" they shake him.

Origin of Oath

The custom of swearing on the Bible comes from the ancient Jews, who, at first, in taking oaths, touched small cases containing strips of parchment on which were inscribed texts from the Old Testament.

Cut Bamboos for Needles

Whole forests of bamboo are being cut down to supply the need of phonograph needles every year.

Cities Join In Health Crusade Through Clean-up Activities

"Brighten the corner where you are!"

This is the message being broadcast by cities and towns in the United States and Canada, in an effort to have dirt attacked as a community problem to promote health.

Sanitarians declare a city is only as clean as its homes, and that mothers should remember that the immaculateness of their nurseries may be made dangerous for their babies by vagrant dirt from unclean places. It is pointed out that diseases bred in dirt are no respectors of persons.

Revival of the venerable, but slightly obsolete, custom of spring house-cleaning, and the extension of the ancient rite outside the walls of the house to back alleys and vacant lots, until there is a vast succession of Spotless Towns, is no mean undertaking.

Municipalities, women's clubs, civic and industrial organizations everywhere are preparing for clean-up activities. The Mayor of St. Louis once summarized the lasting benefits of such efforts by saying: "Paint a neglected back yard or vacant lot with the green of grass or shubbery or a thrift garden or publicly commit to any other useful purpose and it will not revert to its former disorderliness. Otherwise it inevitably and speedily will do so."

In urging every municipality to proclaim its annual Clean-up week, the Welfare Division of the Metropolitan Life Insurance Company is instructing its twenty-thousand agents and its visiting nurses in 3955 cities and towns to lend a hand. It is educating its policyholders which comprise one-seventh of the combined populations of the United States and Canada just how they can help to make their home towns a safer place to live in and a healthier place for their children.

If the suggestions are followed, the rats will find that many happy homesites under the rubbish heaps will be unavailable. The malarial mosquitoes will wander far from their erstwhile habitations to find an undrained puddle in which to breed. The house-flies will find many manure heaps missing when they come to lay their eggs and there will be far less danger of disastrous conflagrations starting in the waste and refuse heaped in the forgotten corners.

Here are the eight outstanding things suggested by the Metropolitan as a foundation for a clean-up crusade:

1. Have all rubbish removed from your cellar, back-yard and areaway, and placed in barrels or boxes for removal. Arrange to have it taken away.
2. Clean hallways of all obstructions. Ventilate damp cellars and closets.
3. Beat all carpets and hangings. Scrub floors and wash all woodwork.
4. Clean all windows and keep them open to fresh air and sunlight.
5. Ask your landlord to repair leaky roofs and plumbing, broken walls and ceilings.
6. Report stagnant pools, refuse and other nearby nuisances to the Health Department.
7. Do what you can to see that vacant lots are cleaned of all refuse, tin cans, boxes and other litter.
8. Compliance with these suggestions and with efforts of the Health Department will make your city a healthy and pleasant place for your children to grow up in.

The News
The Sports
The Magazine
The Comics
Read them all in tomorrow's
Boston
Sunday Globe

The Friendly Glow

Modernize your home

HAVE it wired for electricity, *now.*

No other improvement you can make in your home will give such lasting satisfaction as electric wiring, for in addition to proper lighting, you can have the ever-increasing number of helpful electric servants.

The actual work of wiring is done without confusion, or the tearing up of floors. A complete proposition covering the entire installation will be submitted for your consideration. *Thirty days' free trial after the work is done.* Easy monthly payments.

Forty representative electrical contractors authorize us to offer you this uniform, popular price, house-wiring plan.

Write or telephone today to the Sales Department.

EDISON LIGHT

39 BOYLSTON STREET . BEACH 3300
Or any of the 27 District Offices

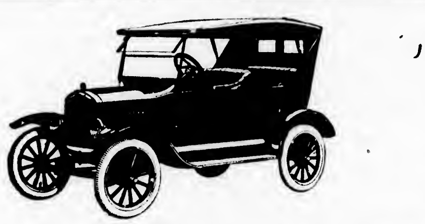

Every Motoring Need At Lowest Cost

The Ford Touring Car meets every motoring requirement at the lowest possible cost. It is sturdy, dependable, long lived; easy to drive; convenient to park—and possesses the highest resale value in proportion to list price, of any car built.

Ford Motor Company
Detroit, Michigan

The Touring Car
$295
F. O. B. Detroit
Demountable Rims and Starter $85 extra

Runabout $265 Coupe $525 Tudor Sedan $590
Fordoor Sedan $685 All prices f. o. b. Detroit

SEE THE NEAREST AUTHORIZED FORD DEALER

Ford
THE UNIVERSAL CAR

You can buy any model by making a small down-payment and arranging easy terms for the balance. Or you can buy on the Ford Weekly Purchase Plan. The Ford dealer in your neighborhood will gladly explain both plans in detail.

PUBLIC LIBRARY
WINCHESTER
MASS.

C. D. OF A. NOTES

The social activities of the Court have been temporarily discontinued during the conduct of the annual Garden Party preparations of St. Mary's Parish.

The two house whists which were conducted by Mrs. Alice Martin, P. G. R., one at her own home on Friday evening of last week and the other last evening at the home of Sister Katherine McCue of lower Main street, Woburn, were very successful both socially and financially and added a neat little sum to the charitable fund, with which Chairman Martin of the Charitable Committee is constantly and quietly employed in net "letting the right hand know what the left hand doeth."

The Court is in receipt of a very lovely letter from Miss Agnes Doyle, thanking the members for their hospitality on Mothers' Day and also for the basket of pretty flowers.

The members remembered their Grand Regent, also, on Mothers' Day, and presented Mrs. Vayo with a hand-illuminated parchment motto in a hand-carved frame, the subject of course, being "Mother." Mrs. Vayo thanked her members in a few well-chosen words for this added proof of their esteem and loyalty.

In connection with the National Committee of Catholic Women, which has been formed in Brooklyn, N. Y., to aid in the restoration of the great Library of Lourain, Belgium, (which was destroyed by the invading army in 1914) the local Court is preparing to do its share as a unit of the National Order, C. D. of A. The restored library is to serve as a memorial to the Americans who fell in the World War. The idea is to raise $1,000,000 in one-dollar subscriptions, working through National organizations of Catholic women, as the share of the Catholic women of America in the work of restoring this great library as a fitting European memorial to our boys. The dedication ceremony will take place during the summer of 1925, when Lourain University will celebrate its 500th anniversity, it being one of the oldest and greatest Catholic Colleges in the world.

On Memorial Day following the annual custom a High Mass of Requiem will be celebrated at St. Mary's Church for the deceased members of the Court.

Grand Regent Annie E. Vayo has appointed a Committee of ten members who will take charge of placing a memorial basket on the grave of each deceased member of the Court on the morning of Memorial Day.

Several of the Sisters attended the Initiation of new members at Court St. Agnes, Arlington, on last Monday evening when 59 new members were welcomed into the order, bringing the membership of this thriving Court up to 500 members.

At the Initiation of the local Court which will take place during June or the early part of July, a waiting list of over 50 new members will be admitted.

Sisters Delia McCue of Canal street, Minnie O'Connor of Main street, Ann Poland of Canal street and Mary Mawn of Sheppard Court are reported by the Visiting Committee as gaining steadily in health.

CHAPIN SCHOOL NOTES

The Winchester Mothers' Association held a short entertainment at the school house on Wednesday afternoon, May 21. Pupils from the different grades provided a short program, about 75 children taking part

The program was as follows:

		Grade
Indian Dance	20 Children	(1)
Dance	10 Children	(2)
Song	10 Children	(3)
Recitation	Mary Gironda	(5)
Recitation	Melvin Ralph	(4)
Violin Solo	Aram Mouradian	(5)
Recitation	Louise Luongo	(4)
Recitation	Special Room	
Song and Dance	18 Children	(5)
Solo Dance	Ramona Senton	
Singing America, The Beautiful		

Boys and girls in the Chapin School in anticipation of entering their new building, have formed a new club, to be known as the Lincoln Club. Officers have been elected as follows:

President Ethel Koski, Grade 5
Vice-President Daniel Capone, Grade 4
Secretary Aram Mouradian, Grade 5.

WHAT'S A MAN'S AGE

They are telling a good one these days on a well known head of one of our foremost social organizations—a typical old story with the young spirit sort of story. It appears that John, as we hear him called, met that well known cop in Cambridge—the one who holds everyone up and gives him a mental and physical examination. When John produced his license on request, the cop gave signs of great aggitation, and fired a solid volley of questions at the genial and smiling driver. The substance of the matter was, John's license, calling for an old duffer of 40 (odd) years, could not reconcile the cop to John in the car, smiling young and debonaire. The tale does not state whether John was able to produce his birth certific- or not, but it speaks well in his favor that he was finally able to prove that he was older than 16, although report has it that he had considerable difficulty in doing so. At any rate, John has proved himself eligible for either this or that—whichever you choose, and all his friends are now going around with that "I told you so" look when he is present.

WINCHESTER WINS TENNIS AT WOBURN

The W. H. S. tennis team cleaned up the Woburn team at Woburn last Wednesday afternoon. Sandberg won his single 6—love, 6—2. Small won singles 6—2, 6—4. Bernard likewise defeated his opponent 6—3, 6—love. Small and J. Clark had time for only one set of doubles which they won 6—1. Sandberg and Bernard made Woburn look sick in the doubles by winning two sets 6—love.

This is the second match that the local high school boys have been victorious in, and it looks as though they could stand up well against any team in the vicinity.

Radio maps are in—35 and 50 cents. Wilson the Stationer.

SAGAN: FRAGMENT OF OLD GERMAN STATE

The spectacle of a country actually for sale is unusual in these days; but throughout history kings and princes and even presidents have not failed to add to their domains by purchase as well as by conquest, says a bulletin from the Washington, D. C., headquarters of the National Geographic Society referring to Sagan, a little mediatized principality in Germany, advertised for sale in European newspapers.

Sagan, continues the bulletin, now has no separate existence save in so far as it gives a princely title to its owner, but a century and a half ago it was a sort of very diminutive Bavaria or Saxony, an integral principality of Germany. The origin and fate of this little state which lies about 100 miles southeast of Berlin, illustrates the history of the many mediatized domains of Europe to which reference is constantly being made in world news.

Napoleon Put End to Tiny Principalities

For a long time the principle of the inheritance of properties and titles by the eldest son was not followed in many of the German principalities. On the death of a ruler his domains were divided among his sons. After a few centuries of this the old empire was peppered with little fragments of once extensive divisions. Scores of these claimed to have no allegiance to any other ruler than the emperor.

The large state of Silesia was divided up in this way and the little principality of Sagan, about five times as large as the District of Columbia, became one of its ultimate derivatives, breaking off in 1397 from the principality of Glogau. Sagan's princes continued to rule over the local affairs of their petty domain until Napoleon's victories and reorganizations brushed away much of the political dead wood left over from the Middle Ages.

In forming his Confederation of the Rhine from conquered German States, Napoleon decreed that many of the little principalities should thenceforth be a part of the large state through local states or dukedomes. This merging of the petty states with larger ones was known as mediatization.

Princely Ranks Maintained

Scores of princely families, including that of Sagan, were subjected to the procedure, much against their wills. The mediatized nobles flooded the Congress of Vienna with petitions that their old status be restored, but that body confirmed the action already taken and even extended it. One concession made to the dethroned nobles, however, went a long way toward reconciling them. Their ranks were maintained and so their rights to marry into royal families.

The town of Sagan, former capital of the principality of Sagan, has a population of about 15,000, while the territory of the old principality has about 65,000 inhabitants. The town is a typical German combination of medieval walls and buildings, and modern industry. Near its center is the old palace of Sagan's rulers, set in a park. Sagan has been sold several times in the past.

COMMONWEALTH OF MASSACHUSETTS
MIDDLESEX, SS PROBATE COURT

To the devisees, legatees, and all other persons interested in the estate of George E. Henry late of Winchester in said County, deceased, testate:

WHEREAS, a petition has been presented to said Court to grant letters testamentary on the estate of said deceased to C. Freeman Olsen of Winchester in the County of Middlesex, an executor therein named without giving a surety on his official bond in accordance with the provisions of the will of said deceased.

You are hereby cited to appear at a Probate Court to be held at Cambridge, in said County of Middlesex, on the tenth day of June A. D. 1924, at ten o'clock in the forenoon, to show cause, if any you have, why the same should not be granted.

And said petitioner is hereby directed, to give public notice therof by publishing this citation once in each week, for three successive weeks, in the Winchester Star a newspaper published in Winchester the last publication to be one day, at least, before said Court, and by mailing post-paid, or delivering a copy of this citation to all devisees and legatees named in said will, seven days at least before said Court.

Witness, GEORGE F. LAWTON, Esquire, First Judge of said Court, this twenty-second day of May in the year one thousand nine hundred and twenty-four.

CHARLES N. HARRIS, Register
my23-3t

COMMONWEALTH OF MASSACHUSETTS
MIDDLESEX, SS. PROBATE COURT

To all persons interested in the estate of Eliza W. Frost late of Winchester in said County, deceased:

WHEREAS, Fred M. Lamson and Leon M. Abbott the executors of the will of said deceased, have presented for allowance, the first account of their administration upon the estate of said deceased:

You are hereby cited to appear at a Probate Court, to be held at Cambridge in said County, on the eleventh day of June A. D. 1924, at ten o'clock in the forenoon, to show cause, if any you have, why the same should not be allowed.

And said executors are ordered to serve this citation by delivering a copy thereof to all persons interested in the estate fourteen days at least before said Court, or by publishing the same once in each week, for three successive weeks, in the Winchester Star a newspaper published in Winchester the last publication to be one day at least before said Court, and by mailing, post-paid, a copy of this citation to all known persons interested in the estate seven days at least before said Court.

Witness, GEORGE F. LAWTON, Esquire, First Judge of said Court, this Nineteenth day of May in the year one thousand nine hundred and twenty-four.

CHARLES N. HARRIS, Register
my23-3t

COMMONWEALTH OF MASSACHUSETTS
MIDDLESEX, SS. PROBATE COURT

To the heirs-at-law, next of kin and all other persons interested in the estate of John Dugan Twombly late of Winchester in said County, deceased.

WHEREAS, a certain instrument purporting to be the last will and testament of said deceased has been presented to said Court, for Probate, by Henry M. Twombly and Daniel C. Linscott who pray that letters testamentary may be issued to them, the executors therein named, without giving a surety on their official bond.

You are hereby cited to appear at a Probate Court, to be held at Cambridge in said County of Middlesex, on the third day of June A. D. 1924, at ten o'clock in the forenoon, to show cause, if any your have, why the same should not be granted.

And said petitioners are hereby directed to give public notice thereof, by publishing this citation once in each week, for three successive weeks, in the Winchester Star a newspaper published in Winchester the last publication to be one day, at least, before said Court, and by mailing post-paid, or delivering a copy of this citation to all known persons interested in the estate, seven days at least before said Court.

Witness, GEORGE F. LAWTON, Esquire, First Judge of said Court, this ninth day of May in the year one thousand nine hundred and twenty-four.

CHARLES N. HARRIS, Register
my16-3t

Salt Protects Guest

An Arab always offers his guest salt as a sign that the guest may feel perfectly safe as long as he is with him, because he has eaten of his salt.

NOTICE IS HEREBY GIVEN, that the subscriber has been duly appointed administrator of the estate of Ella G. Blanchard late of Winchester in the County of Middlesex, deceased, intestate, and has taken upon itself that trust by giving bond, as the law directs. All persons having demands upon the estate of said deceased are required to exhibit the same; and all persons indebted to said estate are called upon to make payment to THE NEW ENGLAND TRUST COMPANY.

Administrator

135 Devonshire Street,
Boston, Mass.
May 15, 1924. my23-3t

NOTICE On and after May 22, 1924, I will not be responsible for any bills contracted in my name except on an order duly signed by me HENRY F. DEARBORN.

COMMONWEALTH OF MASSACHUSETTS
MIDDLESEX, SS PROBATE COURT

To the heirs-at-law, next of kin and all other persons interested in the estate of Johanna M. Glendon late of Winchester in said County, deceased.

WHEREAS, a certain instrument purporting to be the last will and testament of said deceased has been presented to said Court, for Probate, by Henry R. Glendon and Luke P. Glendon who pray that letters testamentary may be issued to them, the executors therein named, without giving a surety on their official bond

You are hereby cited to appear at a Probate Court, to be held at Cambridge in said County of Middlesex, on the twenty-seventh day of May A. D. 1924, at ten o'clock in the forenoon, to show cause, if any you have, why the same should not be granted.

And said petitioners are hereby directed to give public notice thereof, by publishing this citation once in each week, for three successive weeks, in the Winchester Star a newspaper published in Winchester the last publication to be one day, at least, before said Court, and by mailing post-paid, or delivering a copy of this citation to all known persons interested in the estate, seven days at least before said Court.

Witness, GEORGE F. LAWTON, Esquire, First Judge of said Court, this fourteenth day of May in the year one thousand nine hundred and twenty-four

CHARLES N. HARRIS, Register
my16-3t

Winchester, Mass., May 10, 1924

TO THE BOARD OF SELECTMEN OF THE TOWN OF WINCHESTER: The undersigned respectfully petitions for a license to keep

GASOLINE

enough for 2 cars in motor vehicles while in private garage which garage is located on the land in said Winchester situated on Winchester Place and numbered 13 thereon, as shown upon the plan filed herewith and certifies that the names and addresses of all owners of record of land abutting the premises are as follows:

Abutters: Town of Winchester, South; Winchester Place, West; Aberjona River, East; E. Hirsch, North, 10 Tremont street, Boston.

RUFUS B. PRICE

Town of Winchester, in Board of Selectmen, May 12, 1924. On the foregoing petition it is hereby ORDERED, that notice be given by the petitioner to all persons interested, that this Board will on Monday, the 2nd day of June, 1924, at 7.30 o'clock P. M., in the Selectmen's Room in the Town Hall Building, consider the expediency of granting the prayer of said petition when any person objecting thereto may appear and be heard; said notice to be given by publishing a copy thereof, with this order of notice thereon, once in each week for two successive weeks in the Winchester Star, the first publication to be at least fourteen days before such hearing and by mailing copies of the same at least fourteen days before said hearing, by prepaid registered mail to every owner of record of each parcel of land abutting on the said parcel of land.

A true copy.
Attest:
GEORGE S. F. BARTLETT,
Clerk of Selectmen
my16-2t

May Preserve Old Relic

Ft. Cralo, where the British army surgeon, R. Schukburg, wrote "Yankee Doodle" to poke fun at the American colonists, the old historical fort at Rensselaer, N. Y., may be preserved as a revolutionary relic. It was built in 1642.

MORTGAGEE'S SALE OF REAL ESTATE

By virtue of the power of sale contained in a certain mortgage deed given by NELLIE R. OGDEN of Long Beach, California, to the INTERNATIONAL TRUST COMPANY, a Massachusetts corporation, dated November 7, 1922, and recorded with Middlesex South District Deeds, Book 4570, Page 451, for breach of condition of said mortgage deed, and for the purpose of foreclosing the same, there will be sold at public auction upon the premises hereinafter described, on Saturday, June 7, 1924, at three o'clock in the afternoon, all and singular, the real estate described in said mortgage, viz.:

"The land in Winchester in Middlesex County, Commonwealth of Massachusetts, situated on Park Road, with the building thereon, being lot No. 8 on plan of land recorded with Middlesex South District Deeds, book of plans 133, plan 38, and bounded and described as follows: S. W. by Park Road 60 feet; S. E. by lot No. 6 on said plan 92 feet; N. E. by lot No. 7 on said plan 60 feet; N. W. by lots 10-11 on said plan 92 feet; containing 5490 square feet more or less. For my title see Middlesex South District Deeds, Book 5223, Page 532."

These premises are subject to a prior mortgage in the amount of Five Thousand Dollars, and subject also to any unpaid taxes, tax titles, and other municipal liens, if any there be.

Five Hundred Dollars will be required to be paid at the time and place of sale and the balance of the purchase price is to be paid within ten days thereafter, at 1.30 o'clock in the afternoon, at the Registry of Deeds, East Cambridge, on the passing of title.

JAMES F. MORELLI,
Assignee of said Mortgage

Address all communications with reference to the above to SAMUEL L. BAILEN, Tremont Building, Boston, Mass.

my16-3t

The Board of Assessors will hold regular meetings at their office in the Town Hall, every Thursday evening from 7:30 to 9 P. M.

HARRY T. WINN, Chairman
FRANK H. ENMAN
JOHN F. CASSIDY
By L. M. Hardy, Clerk

Service at Your Garage

TIRES QUALITY SERVICE BATTERIES

THE OSCAR HEDTLER CO.
26 Church Street
Telephone 1208

MEDFORD THEATRE

MATINEE 2:15 MEDFORD SQUARE EVENING 8:00
10c—20c 20c—25c—30c
CALL MYSTIC 1800 FOR RESERVED SEATS
Phone Orders Taken For All Evening Performances

WEEK OF MAY 26
MONDAY, TUESDAY, WEDNESDAY

"Maytime"

For six years a great stage success, now a marvelous motion picture
With HARRISON FORD, ETHEL SHANNON and HOLLYWOOD'S TWELVE MOST BEAUTIFUL GIRLS

Anna Q. Nilsson

And a Splendid Cast of Players in
"HALF-A-DOLLAR BILL"
A tale that stings with the tang of the sea

WEEKLY COMEDY

THURSDAY, FRIDAY, SATURDAY

Thomas Meighan

In "THE CONFIDENCE MAN"
Guarantees you a gold mine of entertainment
THE SENNETT FUNMAKERS in "One Cylinder Love"
OTHER PICTURES AND VAUDEVILLE

STONEHAM THEATRE

Matinee 2:30 Evenings 8 P. M.
Three Shows Saturday 2:30—6:30—8:30

Big Amateur Contest Every Friday Night—See Your Favorite Local Entertainers

TODAY, SATURDAY, MAY 23—24
DOUGLAS FAIRBANKS, Jr. and THEODORE ROBERTS
In "STEPHEN STEPS OUT"
A Richard Harding Davis Story
COMEDY FELIX THE CAT

MONDAY, TUESDAY, MAY 26—27
"A Woman of Paris"
A Drama of Faith, Featuring EDNA PURVIANCE
Written and Directed by Charlie Chaplin
COMEDY NEWS

WEDNESDAY, THURSDAY, MAY 28—29
Mae Murray
in her newest production
"FASHION ROW"
COMEDY NEWS

REGENT THEATRE ARLINGTON

Phone 1420
MATINEES DAILY AT 2:15—EVENINGS AT 8
FREE AUTO PARKING

FRIDAY, SATURDAY, MAY 23—24
"MAYTIME" "RED LIGHTS"
CHARLIE CHAPLIN COMEDY FOX NEWS

WEEK OF MAY 26
MONDAY, TUESDAY, WEDNESDAY
"Daddies"
With MAE MARSH AND HARRY MYERS
Viola Dana
In "THE SOCIAL CODE"
FOX NEWS

THURSDAY, FRIDAY, SATURDAY
Harold Lloyd
In "DR. JACK"
"The Man From Brodney's"
BIG ALL STAR CAST
COMEDY FOX NEWS
SAT. MAT. ONLY—LAST EPISODE, "HAUNTED VALLEY"

TEELE SQ. THEATRE

Daily Matinees at 2:15 (Telephone 4586W) Evenings at 8

MONDAY, TUESDAY, WEDNESDAY, MAY, 26—27—28
"The Great White Way"
The wonder picture of New York's Main Street
LARRY SEMON COMEDY NEWS

THURSDAY, FRIDAY, SATURDAY, MAY 29—30—31
"By Divine Right"
With ELLIOTT DEXTER and MILDRED HARRIS
The tensely human drama with a brand new theme
"The Whispered Name"
With RUTH CLIFFORD and NILES WELCH
LATESTEST NEWS AND COMEDY

LOCATELLI'S BALL SQUARE

TELEPHONE SOMERVILLE 7520
BROADWAY SOMERVILLE AT BALL SQUARE

WEEK OF MAY 26
STUPENDOUS SCREEN SUBJECTS
MONDAY, TUESDAY, WEDNESDAY
John Barrymore
In "BEAU BRUMMEL"
The season's greatest photoplay from the great stage classic
COMEDY NEWS FABLES

THURSDAY, FRIDAY, SATURDAY
James Kirkwood & Lila Lee
In "LOVE'S WHIRLPOOL"
Their first picture as co-stars—Sensational romance
Douglas Maclean
In "THE YANKEE CONSUL"
OUR GANG COMEDY PATHE NEWS
WEEK OF JUNE 2—BIG REVIVAL WEEK

WEST SIDE

Near the lakes, a very comfortable home, suitable for a large family; 11 rooms and 2 baths; 2 car garage, over 13,000 sq. ft. of land. Owner has moved away and will sell for reasonable price.

A GOOD HOME

Built by builder for his own occupancy three years ago; 6 rooms and heated sun porch, steam heat, everything modern and in good condition, single garage, 20,000 sq. ft. of land. Price $11,000.

OWNER'S RENT—$20 MONTHLY

We can show you a duplex house in one of the best sections of the town, half-mile from the center which will cost the owner less than $20 a month for his rent on one side. $3500 cash is required. A good looking house about 18 years old which would cost at least $20,000 to replace today. Price $12,900.

WEDGEMERE

A good substantial house in a fine section at a reasonable price. First floor: living room, dining room with fireplace and kitchen. Second floor: four good chambers and modern bath. Third floor: two rooms and bath. New hot air heater, 5300 sq. ft. of land. Price $10,500.

FOR RENT FURNISHED

A delightful home on West Side, of seven rooms and bath. Occupancy May 1st, for one year. $115 per month. Garage available.

REAL ESTATE

EDWARD T. HARRINGTON CO., Agents

39 CHURCH STREET WINCHESTER, MASS.

Resident Manager, LORING P. GLEASON

Office hours from 8 to 6 every day except Sunday. Special appointments made in the evening for business people. Tel. Winchester 05?2; Residence 0413-R.

INSURANCE

E. R. FLINT, Cleaners

Agent

V. F. BUNKER

MILLINER

577 Main Street

Tel. Win. 1237-M

NEWSY PARAGRAPHS

Mens' Golf Caps.—F. E. Barnes.

Dr. and Mrs. E. Russell Murphy of Park avenue are the parents of a son, born last week at the Winchester Hospital.

B. F. Mathews, W. E. McLaughlin, funeral directors and embalmers. Tel. Winchester 1236—578-J. tf

Mr. and Mrs. Charles R Marshall of Park avenue are the parents of a daughter, Lois, born at the Winchester Hospital last week.

Radio battery for $13,50, a better one $18. Oscar Hedtler Co. Tel. Win. 1208. mh28-tf

Among the approaching weddings of Winchester people are those of Mr. Jo G. Utterback of Sheffield road and Florence E. Clukey of Bangor, Me., and Mr. Fred R. Cottle of Lewis road and Miss Lemira F. West of Boston.

Chiropody, massage, corrective exercises. Emma J. Prince, Lane Bldg., tel. Winchester 155. ap6-tf

Chief of Police William R. McIntosh, with Mrs. McIntosh and their daughter, Miss Leah McIntosh, are visiting their daughter, Mrs. Earl Doub, at Boonsville, Maryland.

David A. Carlue, painter and decorator, hardwood finishing a specialty. 141 Cambridge street, tel. 1701. s1-tf

Miss Ella Nelson, daughter of Mr. and Mrs. Ernest F. Nelson proprietors of the Food Shop, leaves Tuesday for Sweden. She expects to be away during the summer and may possibly remain in Sweden permanently.

Be sure to take care of your trees now. Protect them from caterpillars and gypsy moths, also other kinds of disease on shrubs. Garden work of all kinds taken care of. Flowers and shrubs trimmed. Good references. Residence 17 years. Shrubs, rose Frank Reego, 17 Harvard street, Winchester; tel. Win. 0843-R. my16-tf

Mr. and Mrs. James S. Murray of the Parkway, who have been travelling abroad, return home today. They will not open their Wineehster home, but will take up their residence at their summer home at Swampscott.

For Sale—Choice perennial plants, all kinds: Foxglove, Canterbury bells, etc.; Phlox a specialty, all colors and fine plants. Mrs. M. Waitt, 9 High street, Stoneham. Phone Stoneham 0085-W. my23-4t*

NEWSY PARAGRAPHS

Miss Mary Lowry of West Medford has been elected as first and second grade teacher at the Wyman School for next year.

We permanently wave your hair with air only—no electric heaters to the hair. The Idonian Beauty Shop, tel. 1408. my2-tf

A whist party will be held this evening in St. Mary's School Hall under the direction of the single ladies' sodality.

Harper Method of shampooing. Almond Meal Facial Compress. Marcel Waving. Tel. 0330, Matilda Currin. my16-tf

While being shifted at the freight yards off Swanton street Friday, several cars jumped the track, tearing up the road-bed for a considerable distance.

Michael Queenin, Taxi Service, Main street, Winchester, tel.-Win. 1673. au24-tf

Miss Angie Connolly of Randull's store is recovery from an operation for appendicitis at the Choate Hospital, Woburn.

Gem-air permanent waving, 25 curls $20, 30 curls $25. The Idonian Beauty Shop, tel. 1408. my2-tf

John (Soapy) Watters, sons of Mr. and Mrs. John W. Watters of Wildwood street, added another wreath to his laurels Saturday when he clipped 3 3-5 seconds off the half-mile run in the Harvard-Princeton meet. The old record was made in 1920, and Watters made easy work of his victory.

For Sale—Shrubs, Trees, Vines and Rose bushes at the Melrose Nurseries Japan Barberry and Cal. Privet for hedging, landscape planting. A. M Tuttle and Co., Melrose Highlands, Mass. Tel. Melrose 42. my12-tf

Mr. Charles R. Greco of Everett avenue has been selected as the architect for the new parochial school of St. John the Evangelist at Newton.

You'll need our service when packing away your winter garments. Hallanday's, Winchester 0528. my16-tf

It is stated that if the Eastern Massachusetts Street Railway Co. secures its permits in the various towns to run a buss line from Boston to Lowell, the fare will be $1. It is the intention to put on the most modern 22-passenger busses.

A home for convalescents has been opened by a trained nurse at 1 Myrtle street. Good care will be given. Good home cooking. Tel. Win. 1612 my16-4t

The many friends of Mr. Harry A. Norton of Copley street will be pleased to learn that he returned from the hospital where he underwent an operation recently, the first of the week He is much improved in health.

NEWSY PARAGRAPHS

Straw Suit Cases.—F. E. Barnes.

Dr. Robert B. Blackler will sail this summer with Sydney A. Beggs on the latter's new yacht now rapidly nearing completion. Mr. Beggs has entered the boat in the Bermuda race, and it is reported that he will be a strong contestant for first place honors.

The Park Battery Station, 583 Main street. Frederick C. Noonan and George W. Kitchen. All kinds of battery repairing and rebuilding, charging, etc. Agents for the Vesta battery. my9-tf

At a Court of Honor held in the High School gym last Saturday night, two boy scouts were given awards which deserve special mention. Henry Brown and Charles Wadsworth, of Troop 3, received their first class badges exactly two months after receiving their second class badges, the minimum time limit. They are the only two boys in Winchester who have ever completed this work so quickly, and the others in the troop are proud of their records.

Anna M. Phillips, Registered Chiropodist, scalp treatments, shampoos. Office, 56 Fellsway west, Somerville. Tel. Somerville 7999-R. *

Smart gowns made to order. Expert remodeling, Miss Alston, 12 West street, Boston, Bigelow Kennard Building, Room 712, tel. Dewey, 1795-M. ap11-8t

Mr. Hans Martinson of Sheridan circle broke his leg last week by a fall when he was getting off a truck. He is now at the Winchester Hospital.

Two handsome thoroughbred Red Cocker Spaniel puppies, 7 weeks old are for sale and ready for delivery. Miss Constance Lane, 37 Glen road. Phone 1317.

Mr. Joshua Phippen will hold a recital for his piano pupils at Washington Square, Salem, on the afternoon of Saturday, May 31. The assisting artist will be Mrs. Jessie Hatch Symonds, violinist.

An accident involving three automobiles occurred on Main street at automobile row Monday afternoon when Donald A. McDonald of Main street, driving a Ford truck out of Converse place, collided with a Ford coupe going south on Main street and driven by James Haggerty of Swanton street. The two cars met head-on, and both front tires of the coupe blew out, causing it to swerve into an Essex operated by Robert C. Lane of Bacon street which was standing by the curb at Locke's Drug Store. All three cars were damaged, fenders, wheels and other gear being smashed.

Legs of lambs, 35c; legs of veal, 35c; rib roast of beef, 25c to 35c; face rump roast, 35c and 45c; fresh killed fowl, 42c; large roasting chickens, 50c; small roasting chickens, 38c; fresh shoulder to roast, 16c; fancy brisket, 25c; hams, whole or half, 22c; ham by the slice, 45c; smoked shoulders, 12c. At Blaisdell's Market, tel. 1271.

Marbles at Wilson's the Stationer.

NEWSY PARAGRAPHS

Birthday Gift Books.—F E. Barnes.

One drunken automobile driver and two drivers without licenses were arrested in town Sunday.

Although the spring thus far has been particularly cold and disagreeable, the warm sunshine of Saturday brought out numerous bathers in Mystic Lake, Sandy Beach and the beach at the West Medford end of the lake being well patronized.

Native asparagus, 25c; greenhouse lettuce, 12½c; spinach, 25c pk.; green beans, 22c qt.; cucumbers, 22c ea.; radishes, 2 bu. for 15c; Texas onions, 3 lbs. for 25c; new potatoes, $1.25 pk. At Blaisdell's Market, tel. 1271.

There was a large attendance at the services for the late Mrs. Elizabeth Flaherty, wife of Mr. Eugene S. Flaherty of the Winchester Fire Department, Saturday morning. High mass of requiem was celebrated by Rev. Joseph M Fitzgibbons of St. Mary's Church, and the Gregorian requiem mass was sung by the choir. Mrs. J. Roy McGrath, soprano soloist, sang "Pie Jesu." The pall bearers were members of the Winchester Fire Department, and included the following: Messrs. Edward Fitzgerald, Ernest G. Beaton, Edward Fitzgerald, Jr., Hugh Skerry, John McCarron and Michael Crampton. The service was attended by a special delegation from the Winchester Branch of the Massachusetts Catholic Women's Guild headed by Mrs. Thomas H. Barrett. The burial was in Holy Cross Cemetery, Malden.

Mr. Arthur French of Worcester Academy returned home for a few days this week nursing an injured knee, received by a fall while pole-vaulting. He will be obliged to use crutches for a while.

Miss Katherine Donahue, who has been the guest of Mr. Clarence Henry's family for several weeks, left for her home at Rockland, Me., Thursday.

Return balls at Wilson's the Stationer.

Mr. George Hicks of Cambridge, formerly of Stone avenue, is to be one of the judges at the horse racing of the Metropolitan Driving Club on Saturday.

Bananas, 35c; oranges, 39c; grapefruitfruit, 3 for 25c; strawberries, 30c box; pineapples, 25c ea.; rhubarb, 6 lbs. for 25c. At Blaisdell's Market, tel. 1271.

Miss Lillian Stacey of Chestnut street reported to the police that Saturday forenoon her Studebaker sedan and an Essex coach driven by Mrs. F. H. Eames of Somerville were both damaged in a collision at the corner of Church and Bacon streets, occasioned when the two cars both turned into the latter street at the same time.

Painters' Overalls.—F. E. Barnes.

Officer Hogan shot a dog at the corner of Highland avenue and Lincoln street last evening. The animal, owned by Harry F. Jackson of Lincoln street, was badly injured by an automobile.

DING DONG BELL

Pussy Isn't in the Well—but

MISTRESS MARY

Opens Her Tea Garden

FRIDAY, the 23rd of MAY

my16-2t

Winchester Real Estate

May we be of service to you in the selling or purchasing of residential or business properties in your town?

HENRY W. SAVAGE, Inc.

REALTORS

10 STATE STREET, BOSTON

Established 1840 Congress 6660

INTRODUCING the

MOZART BABY GRAND

RADIO LOUD SPEAKER

$12.00

Makes use of the principle employed in the finest of concert instruments,—Reflected Tone.

Only twelve inches over all. and surprisingly light and compact, it is the equivalent in volume of horns twice its length.

Its clear, natural, reproduction can be proven in your own home.

Ask for a Demonstration

SEE IT AT THE STAR OFFICE OR CALL

LAURENCE D. TREFRY

Service RADIO Sales

347 MEDFORD STREET, SOMERVILLE

TEL. SOMERVILLE 3998 RES. SOMERVILLE 2121

PACKING MOVING

Kelley & Hawes

STORAGE SHIPPING

We pack wedding gifts, china, bric-a-brac, cut glass, silverware, books, pianos, household and office furniture for shipment to all parts of the world.

Specialize on House to House Moving. In or Out of Town

my23-tf

FOR RENT

FIRST-CLASS STORAGE space for household furniture, in Brown Block, in Winchester Centre. Clean, light room at very reasonable terms.

THOMAS H. BARRETT

Real Estate Insurance

546 MAIN STREET, WINCHESTER

Tel. Win. 357-M or 579-M

WINCHESTER

MYOPIA HILL

Most charming location in Winchester for all-year residence: overlooking lakes. Colonial house, modern in every detail. Designed by Richard Derby. Five master's bed rooms, two baths, two maids' rooms and bath; living room, study, dining room, butler's pantry and kitchen. Hot water heating. Garage facilities for two cars. Stable for horses. Orchard and small fruits. Old fashioned garden and vegetable garden. Beautiful view in every direction, beautiful trees and shrubbery. Three mintes to Country Club; convenient to trolley and trains.

WEST SIDE

Small attractive colonial house and single fireproof garage in excellent repair, situated on corner lot in most desirable neighborhood of the West Side. Lower floor has living room with fireplace, ivory toned dining room with corner colonial china cabinets and modern kitchen. Second floor has three bed rooms and modern tile floor bath. Maid's room and attic on third. All hardwood floors and adequate hot water heating. A very desirable house for a small family. Price $15,000.

A. MILES HOLBROOK

24 CHURCH STREET, WINCHESTER

Telephone Winchester 1250 Residence 1058-J

PERCIVAL B. METCALF

REAL ESTATE INSURANCE MORTGAGES

Tel. Winchester 0361 Haymarket 0933

WEST SIDE

$12,000. Three excellent houses, 8 to 10 rooms, one with garage, modern improvements, splendid condition. Every one a bargain.

BOSTON OFFICE: 1 BEACON STREET

HERBERT WADSWORTH

2 MT. VERNON ST.

Tels.: Office 0291—Res. 1525

REAL ESTATE

FOR SALE

SELECT WEST SIDE SECTION—House of 10 rooms, 2 baths, fireplaces, 2-car garage. Price $18,000.

HOUSE BEAUTIFUL—A prize plan house of 6 rooms with a distinction all its own. Price $11,000.

HOUSE OF 8 ROOMS—Tiled bath, large living room (fireplace), oak floors throughout, hot water heat, 2-car garage, over 20,000 feet of land, about 8 minutes walk to Wedgemere Station. Price $14,000.

BORDERING MYSTIC LAKES—House of 10 rooms, and billiard room and storage, 3 baths, sunporch, 2-car garage, heated with chauffeur's quarters, about 18,000 feet of land. An A-1 proposition.

WINCHESTER HIGHLANDS SECTION—New house of English type, 6 rooms and attic, a very pretty home. Price $10,000.

DUTCH COLONIAL—7 rooms, built for present owner for own occupancy. Get a CLOSE-UP, it will appeal to you. Price $11,500.

ASK US ABOUT OTHERS

ALL FORMS OF INSURANCE

Ideal Summer Dresses

FINE TISSUE GINGHAMS and DAINTY VOILES, made into real IDEAL SUMMER DRESSES, new snappy styles, each .... $5 and $6

By the Yard Gilbrae

32-INCH GINGHAMS, the season's latest patterns, per yard 49c

Week-End Specials

CHEESE CLOTH, 14 yards for $1

2 TURKISH TOWELS, small size, for 25c

G. RAYMOND BANCROFT

TEL. WINCHESTER 0671-W 7 MT. VERNON ST.

Straw Hats for the 30th

$2.00 $2.50 $3.00

B. V. D. Underwear

Men's Athletic Union Suits $1.00	Boy's Athletic Union Suits .79c
Driving Gloves	Sweat Shirts
Men's Work Pants	Boy's Khaki Pants

Powder Blue, White, Tan, Grey

PONGEE SHIRTS

ATTACHED COLLARS

For Warm Weather

Play Suits for the Children

Open Next Thursday Evening

Franklin E. Barnes & Co.

PUBLIC LIBRARY

THE WINCHESTER STAR.

VOL XLIII NO. 46 WINCHESTER, MASS., FRIDAY, MAY 30, 1924 PRICE SEVEN CENTS

ARTHUR B. CORTHELL

Railroad Official Stricken Suddenly at His New Boston Farm

Mr. Arthur B. Corthell, chief engineer of the Boston & Maine Railroad, died suddenly at his farm at New Boston, N. H., last Saturday afternoon of heart trouble. Although not in good health for some time, his death was most unexpected, and a shock to his family and friends. He had gone to New Boston with his wife to spend the week-end, and appeared in his usual health when stricken, dying within a few minutes.

Arthur Bateman Corthell held an enviable record in his profession and was widely known as one of the foremost railroad engineers in the East. He was born in what is now Whitman, Mass., then called South Abington. He was 64 years old. His father was James H Corthell and his mother was Charlotte Almy of Tiverton, R. I.

He received his early education in the public schools of Providence, R. I., and entered Brown University, graduating in 1881, in the same class with Secretary of State, Charles E. Hughes. At that time Brown University had no straight engineering course, and in 1898 the college conferred upon him by special vote the degree of A. M.

He was associated with several railroads and held many important engineering commissions. He was assistant engineer, or engineer, of the West Shore Railroad; Knickerbocker Ice Company; Denver, Memphis & Atlantic Railroad; the Sioux City Bridge; the Thames River Bridge; the Providence Terminal Station; the South Terminal Station, Boston; terminal engineer of the New York Central & Hudson River Railroad, New York; assistant executive, Grand Central Station architects; secretary and consulting engineer, auxiliary facilities committee, Grand Central Terminal, N. Y., and chief engineer of the Boston & Maine Railroad. He left the New York Central to go with the Boston & Maine 12 years ago.

Mr. Corthell was a Mason, being affiliated with Orphieus Lodge of Providence. He was a member of the Massachusetts Consistory, the American Society of Civil Engineers, the Boston Society of Civil Engineers; The American Society for the Advancement of Science; the Phi Phi Fraternity, the American Railway Engineering Association and the Vesper Country Club of Lowell. He attended the Church of the Epiphany, where he was a vestryman for many years.

He married Miss Lena Foster of Brooklyn, N. Y., in 1882, and made his home in Winchester at 5 Glengarry. Besides his wife he leaves his parents, three children, Mark A. Corthell and Edwin L. Corthell of Newton and Mrs. John T. Phelps of this town, a brother, Lester I. Corthell of Lorain, Ohio, and a sister, Mrs. J. H. Young of Bristol, R. I.

The funeral services took place Monday afternoon at the Church of the Epiphany, of which he was a vestryman for many years. Railroad officials, Masonic organization members and church representatives filled the church at the service.

A special train, containing Pres. James A. Hustis and more than 130 prominent officials of the Boston & Maine Railroad, including associates in the engineering department of the railroad for a dozen years, left the North Station, Boston, for Winchester at 1:45, returning after the services. The flag on the tower of the North Station was at half-mast during the day out of respect to the memory of Mr. Corthell and the engineering department offices were closed during the srvices.

(Continued to page 6)

THE FIRST CONGREGATIONAL CHURCH VOTES ON BUILDING PROGRAM

At the adjourned business meeting of the church, held Wednesday evening, May 21, the following votes were passed:

"Voted: That the Building Committee, as constituted by vote of this meeting, be and hereby is, authorized to proceed with the construction of the chancel, and changes in the church edifice, the installation in the chancel of a new organ or renovation of old organ, and with the construction of a parish house as designated in the report of the finance committee comprehensive plan, submitted at this meeting.

"Such authority to include furnishing of chancel and parish house, memorial windows in chancel, redecoration of the interior of the Church auditorium, or any changes as may be incidental to or a necessary part of the foregoing, this work to be in accordance with plans and specifications prepared by Robert Coit and Allen & Collens, associated architects, and to be executed under their supervision.

"The building committee is hereby authorized, and directed, to proceed with the work of the chancel and the organ and changes and improvements to church edifice, this year, and with the parish house, at such time, as in its opinion, the conditions are favorable and if possible in 1925.

"The total cost of the above work, not including interest charges, shall not exceed $210,000."

In addition to the above vote, another was passed to appropriate $225,000 for the use of the building committee, the difference between $210,000 and $225,000 to take care of interest charges.

"Voted: That the sum of $225,000 is hereby appropriated from the fund established by pledges for parish house and proceeds of mortgage when such mortgage is authorized for changes and additions to Church auditorium, the same to be expended under the direction of the building committee, for carrying out the provisions of the vote passed under Article 2 for the construction of chancel, changes in church auditorium and parish house."

ANNUAL SPRING DINNER OF THE MEN'S CLUB OF THE FIRST CONG. CHURCH

On Friday evening, May 23, the Men's Club of the First Congregational Church held their last dinner of the season with 111 members and guests present. After the serious business of scalloped potatoes, ham and strawberry shortcake, two motions were offered for discussion.

The first called for a special investigation of certain members of the Finance Committee of the Town of Winchester, Dr. Blaisdell, instigated by certain directors of the Florence Crittenton League, calling for investigations ranging from lavender pajamas to the birth of a wild cat's kit. Owing to the importance of the matter, the president of the club appointed well-known investigators including Senators Smith and Wheeler and Mr. Gaston B. Means.

Mr. Joseph W. Worthen also discussed in true "Gridiron Club" fashion the depths of degredation into which the club had sunk in permitting the exhibition of moving pictures in the vestry, especially in view of the well-known position which Mr. Chidley holds on this momentous and much discussed subject. He called for a searching investigation of the actions of the officers and directors of the club and the president, apparently much against his wish, appointed a special committee consisting of the directors.

Mr. Charles Lane then put himself in a class of his own as a renconteur with stories of the Maine woods and the experiences of the A. E. D. this year. His talk ranged from the "Amputation of the Wildcat's Paw" and the "Home Life of the Bear" to "Mr. Chidley and the Onions." A good subtitle for his talk might well have been called "Wild Animals I Have Met" and it was very evident that the wildest animals were two-legged.

The entertainment of the evening was brought to a fitting climax by Mr. Frank Collier of the Boston Herald. Illustrating his talk with frequent examples of his marvelous ability as a cartoonist he gave a life history of the "Twinses," "Otto Grow," "Dr. Shelly Grow" and others, ending by drawing cartoons of the following well-known residents of the town: Rev. S. W. Adriance, Messrs. Charles A. Lane, Robert E. Fay, Franklin E. Barnes, Alfred S. Hall, Charles E. Kendell, Ralph W. E. Hopper, Charles N. Harris, W. L. Parsons and Rev. Howard J. Chidley.

Special mention should have been made of Mr. Hopper's head, Mr. Fay's hair and Mr. Parson's nose.

We understand that Mr. Lane has already been approached by Mr. Hopper and others for the patent rights on "bear salve," an absolute guarantee for producing hirsute growth.

As no entertainment, however well arranged, is an entire success without carefully prepared food, proper appreciation should be expressed to Group 4 of the Ladies' Guild who provided the supper for the evening.

ELKS MEET TUESDAY EVENING

The next regular session of Winchester Lodge of Elks will be held on Tuesday evening, June 3, in Lyceum Hall. At this meeting the largest group of candidates in its history will come before the lodge for action.

It is announced that John F. Donaghey has been elected Tiler, to fill the vacancy caused by the resignation of George W. Harrold.

Members of the lodge are planning to attend the outing of Natick Lodge at Saxonville on the afternoon and evening of June 4, and the black face minstrels and stag night at Wakefield Lodge on June 6. Flag Day is to be observed by members of the Winchester Lodge and their friends in the assembly hall at the High School on the evening of Friday, June 13. In announcing the program, the committee states that it has the promise of an excellent speaker, a fine school orchestra, special talent and many other features.

EMBLEM CLUB ORGANIZED

An Emblem Club, the women's auxiliary of the Order of Elks, was organized on Friday evening in Lyceum Hall. For some time, ever since the Wincehster Lodge of Elks was instituted, there has been an active demand for the ladies' branch, and with the election of Mr. George T. Davidson as Exalted Ruler, steps were immediately taken to form the club.

On Friday evening the constitution and by-laws were adopted and the following officers elected:

President—Mrs. George T. Davidson
Vice-President—Mrs. George H. Lochman
Rec. Secretary—Mrs. Frances Sullivan
Fin. Secretary—Mrs. John Hanlon
Treasurer—Mrs. Fred H. Scholl
Trustees—Mrs. A. Morrison, Mrs. Katherine McDonald, Mrs. W. H. Vayo.
Guards—Miss Hazel McKenzie, Mrs. Benjamin Cullen

At present the organization starts with a membership of over 50, and at Friday night's meeting it was voted to leave the charter open for final adoption until next Friday night to allow the reception of further names of those who desire to enter under the charter membership.

LAWN PARTY

By E. P. H. Class, Baptist Church lawn, 4 p. m. Friday, June 6. Fancy articles, aprons, food, candy, grabs and ice cream for sale. All come and enjoy a good time with us.

Mr. Charles H. Dunning of Bradford is in town spending a fortnight calling on old friends. He is much improved in health.

HIGH WIND SATURDAY

One Auto Accident, But No Other Serious Damage

The big wind of Saturday afternoon, followed by the heavy rain and the thunder storm of the night, resulted in one accident during the rain, but comparatively no damage from the afternoon wind. Mrs. Sarah M. Archer and Mrs. Mary O'Loughlin, both of Nelson street, were struck and knocked down a few minutes after 9 o'clock in the square by an automobile. Both were badly bruised and shaken up, but reported as not seriously injured.

They were crossing the street in front of the Hutchinson Market near the gate shanty, and were struck by a Ford delivery truck of the Richardson Market, driven by William F. Oliver. Both women were knocked down. Officer Regan went to their assistance and took them to the hospital in the sedan of Michael Queenin. They were examined and treated by Dr. Sheehy and later taken to their home.

During the afternoon the high wind made the otherwise fine day very disagreeable. In many surrounding places much damage was done, but Winchester only suffered from a number of tree limbs blown down. The tennis matches at the Palmer street courts were abandoned; the wind driving the fine sand and dirt across the courts in clouds, and making play an impossibility.

MRS. ROSE LANE

Mrs. Rozanna (Rose) E. Lane, widow of the late Joshua L. Lane, died at her home, 13 Madison avenue, on Saturday after a long illness. She was 62 years of age and had resided in this town for over 50 years.

Mrs. Lane was the daughter of Louis and Rose Anna (Ray) Goddu. She came to Winchester from Montreal, Can., where she was born, and married here. She was a member of the Unitarian Church and of the Fortnightly.

She leaves one daughter, Mrs. Irene Clark of Springfield, and a number of brothers and sisters residing here, including Miss Eda Goddu, Mrs. Fred H. Preston and the Messrs. Louis E., William, Napoleon and George Goddu.

The funeral services were held on Tuesday afternoon from the residence, Rev. George Hale Reed of the Unitarian Church officiating. There was a beautiful display of floral offerings and the services were attended by many old friends. The pall bearers, all nephews of the deceased, were Messrs. Paul D., Louis, Jr., Warren F. and Lloyd W. Goddu, and Bernham G. Preston. The interment was in Wildwood Cemetery.

JOHN A. MURRAY INJURED

Mr. John A. Murray, proprietor of the Mills Store on Mt. Vernon street, 68 years of age, met with a painful and most unfortunate accident at his place of business on Saturday afternoon. Mr. Murray, who is but just recovering from a fractured hip, fell while going down his cellar stairs and broke his other hip.

A little over a year ago he had a bad fall, fracturing his left hip. For a long time his condition was very serious, and he spent many weeks in a Boston hospital. He had so far recovered as to abandon his crutches when the last accident occurred. He made a misstep on the stairs and missed his hold on the handrail.

With him in the store was his young clerk, Rufus Price, who notified a doctor, and after treatment Mr. Murray was taken to his home. His condition is reported as comfortable as could be expected.

FLOWER MISSION TO START JUNE 12

The flower mission will open this year on June 12, and flowers forthe sick and shut-ins of the city will be distributed as usual. Winchester is always an important collection point, our many beautiful gardens adding materially to the donations. Do not, therefore, omit to make a donation from your own garden. Flowers may be left each Thursday morning at the railroad station before 9 o'clock.

HIGH SCHOOL PARENT-TEACHER ASSOCIATION

The annual business meeting of the High School Parent-Teacher Association will be held at the High School Assembly Hall June 9 at eight o'clock. The officers for the coming year will be elected.

After the business meeting there will be a reception to Mr. and Mrs. Grindle. Refreshments will be served. The High School Orchestra will play. This is the last meeting of the year and all members are urged to come. my30-2t

JUNE BREAKFAST

Breakfast with your neighbor at church next Tuesday morning, June 3. The Woman's League of the First Baptist Church will serve a June breakfast in the church vestry on that date from 6:30 to 9 o'clock. Public invited. Tickets 35 cents. They may be secured at the church that morning.

Many Winchester people, and especially Congregationalists, are talking about the sermon preached on Memorial Sunday, May 25, by Rev. D. Augustine Newton of the North Congregational Church, St Johnsbury, Vt. Mr. Newton was formerly pastor of the local Congregational Church and later of the First Church at Reading. His sermon, entitled "The Hand That Rocks the Cradle," has been reproduced in pamphlet form and is being widely distributed.

Mr. Arthur W. Dean has been elected chairman of the Planning Board in place of Mr. Preston Pond, resigned.

MRS. TIMOTHY SULLIVAN

Mrs. Mary A. Sullivan, widow of the late Timothy Sullivan of 65 Nelson street, 74 years of age and a resident of this town for over 45 years, died at her home on Sunday after an illness of six weeks, following a shock.

Mrs. Sullivan was a native of Ireland and was well known to many of Winchester's older residents. Her husband died last October. She is survived by four daughters and two sons—Mrs. Sarah Brine of this town, Mrs. Mary Harkins of Somerville, Mrs. Anna Garvey of North Andover, Mrs. Grace Stowers of Everett, Mr. James B. Sullivan and Mr. John J. Sullivan, both of this town. She was a member of the Married Ladies' Sodality of St. Mary's Church.

The funeral services were held at St. Mary's Church on Wednesday morning at 9 o'clock, solemn high mass being celebrated by Rev. Howard McKenzie of St. Clement's Church, Somerville, Rev. Joseph M. Fitzgibbons of St. Mary's Church, deacon, Rev. Edward Maguire of St. Angela Church, Mattapan, sub-deacon and prayers by Rev. Timothy Donovan.

The pall bearers were Messrs. James Brine, John Garvey, Frank Harkins and Elmer Stowers, sons-in-law of the deceased, and P. J. Sullivan of Charlestown and David Sullivan of this town. The interment was in Calvary Cemetery, prayers being recited at the grave by Rev. Fr. McKenzie.

W. H. S. NOTES

The recess period has been shortened ten minutes. Thus the school day is now over at 2.15. This is an experiment for the rest of the year. Pupils are no longer allowed to walk down about the triangle.

Mr. Benshimol is holding college review classes in English every Wednesday for the benefit of those taking college board exams.

The baseball team is at the head of the league!

The following are in the lead of the boys' singles tennis tournament: Sandberg, Palmer, Carleton, L. Wadsworth, T. Smith, Gardner.

A rally was held in the High School for the baseball game last Wednesday.

Winchester takes part in the Mystic Valley Championship Track meet at the Spy Pond Athletic Field today. Mr. Thayer has tickets.

Don't forget the big ball game with Woburn here Saturday.

Friday, June 6, the varsity debating team debates with the Melrose team in the High School Assembly Hall at 8 p. m. It is hoped that Winchester people will atteid in good numbers. Tickets may be obtained from pupils.

The following has been chosen as the motto for the class of 1924: "Live, Love and Labor."

Mrs. G. R. Townsend has kindly offered the use of her home for class night, June 21. The class has accepted with pleasure.

METHODIST CHURCH BELL

An interesting incident took place on Wednesday, May 28, when the heavy bell for what is now a part of the new Methodist Episcopal Church was hoisted and swung into its place in the belfry. The bell weighs 5000 pounds and has a tongue 75 pounds. It was cast in 1844 by the Henry N. Hooper Company, well-known bell makers at that time. For many years it was in the Bowdoin Square Tabernacle in Boston, coming into other hands when that stone structure was removed. Its tone is deep and beautiful. The bell is a piece of property which the society prizes. The work of raising it to the church belfry and of setting it properly requires a master hand which was furnished by the Reed Brothers of East Boston.

This bell is given as a memorial by the children and grand children of Mr. and Mrs. John C. Mason who were charter members of the Winchester Methodist Episcopal Church.

FAKE CHECK WORKER IN TOWN

A fake check worker, already sought in surrounding towns, including Arlington, visited town Saturday afternoon and succeeded in stealing about $8.50 from the Dupee Market.

Representing himself as Mr. George B. Cunningham, and as having just moved into a house on Lloyd street, he purchased provisions to the amount of $3.51, ordering them sent to the address he gave. Saturday evening neighbors notified the market that there was a collection from their store for Mr. Cunningham, who was not known and lived at no such address as given. Investigation revealed the fraud.

The man in paying for the provisions gave a check on the Beacon Trust Co. for $12, he receiving the difference in cash. He had no account at the bank. It is said that in Arlington he worked the same game, using the same name on the same bank.

WINCHESTER LOSES TENNIS

The W. H. S. tennis team met its first defeat of the season at Melrose last Tuesday. Bernard won his singles and Sandberg and Bernard won their doubles. In the other matches Winchester lost.

The summary:

Singles

Small lost, 0-6, 1-6.
Sandberg lost, 6-1, 4-6, 0-6.
Bernard won, 5-2, 6-4, 1-6.
J. Clarke lost, 2-6, 1-6.

Doubles

Small and Clark lost, 6-3, 4-6, 4-6.
Sandberg and Bernard won, 4-6, 10-8, 6-2.

The wedding of Miss Constance Boyer, daughter of the late Mr. and Mrs. Henry B. Boyer of Fletcher street, and Mr. Wallace Witmer Anderson of Passaic, N. H., will take place on Monday evening at the Unitarian Church.

WINCHESTER WINS AGAIN

The Winchester High School baseball team defeated the Wakefield nine on the home diamond Wednesday with the score of 7-6. This game was a league game and therefore important. The boys had a close shave when Hall went in for Wakefield in place of Drugan who had hitherto held the mound for the visitors.

The home team had tough luck out in the field. Either the breaks went against them or else everyone had an off day, anyway the fielding of the local nine was very loose. Robinson at second base for the first time made two errors which, however, he should not get discouraged about because he will have plenty of chance to make up for it in the coming games.

Tansey was rather off his form, in spite of which he struck out 12 opposing batsmen and held them to five hits. If he can get back into his usual stride again before he takes the rubber Saturday against Woburn we need have no fear of losing the game, for Tansey is a fine little twiller.

Melly certainly played a fine game. He got 12 putouts behind the bat and a foul fly and two men at the plate. No wonder Tansey can go so well with a backstop like Melly. Melly also got a safety at bat. With Melly talking the spirit right into the team how could they lose?

"Lead" O'Donnell on third base got two putouts and four assists. If he can only get going in the batters' box he would be a fine player. As it is he is a big asset to the team's fielding average.

The visiting catcher, Tyler received a bad crack on the side of the head when Tansey swung around with his bat connecting with his head instead of the ball.

The team played rather a loose game in the field but showed a marked improvement in batting. If the boys improve in fielding in proportion to their improvement in batting they will come across with the goods in the remaining league games of the season.

The summary:

WINCHESTER

	ab	bh	po	a	e
T. Dolan, cf	3	1	0	0	0
Tansey, p	5	2	0	2	1
Robinson, 2b	3	1	1	4	2
Fitzgerald, 1b	3	1	7	0	1
Melly, c	4	1	16	1	0
Harrold, lf	4	1	0	0	0
O'Donnell, 3b	4	0	2	4	1
Johnson, rf	4	0	0	0	0
J. Dolan, ss	4	1	1	3	2
Totals	34	8	27	14	7

WAKEFIELD

	ab	bh	po	a	e
Solvati, lf	5	0	1	0	0
Dulong, rf	3	1	1	0	0
Drugan, p, ss	5	1	0	0	0
Hall, ss, p	4	1	1	2	0
Tyler, c	5	1	12	2	1
Malonson, 3b	5	0	1	2	1
Brewer, 2b	2	1	1	1	0
Tasker, 1b	4	0	6	0	0
Flannigan, cf	1	0	0	0	0
Shurtle, cf	3	0	1	0	0
Totals	37	5	24	7	2

Runs by: T. Dolan, Tansey, Robinson, Fitzgerald, Melly, O'Donnell, J. Dolan, Dulong, Drugan 2, Hall, Tyler, Malonson. First base on balls: off Drugan 4, Hall, Tansey 5. Struck out: by Drugan 4, Hall 7, Tansey 12. Double play: J. Dolan to Robinson to Fitzgerald. Passed balls: Tyler 2, Melly. Umpire, Regan. Time 2hrs. 15m.

REPUBLICAN CLUB OFFICERS

At the annual meeting of the Winchester Women's Republican Club, held Wednesday afternoon at the Town Hall, the following officers were elected:

President—Mrs. Lorenzo M. Woodside
Vice-Presidents—Mrs. Rosalind Crafts, Mrs. Marie L. Comins.
Rec. Secretary—Mrs. Susan W. Mudge
Treasurer—Mrs. Virginia M. Rohrman
Cor. Secretary—Mrs. Mollie O. Keepers
Chairman of Membership Committee—Mrs. Rae R. Hoey
Chairman of Finance Committee—Mrs. Florence C Adriance
Chairman of Education Committee—Mrs. Mabelle Bodge
Chairman of Social Committee—Mrs. Inez Blaisdell
Nominating Committee—Mrs Clara H. Palmer, Mrs. Maude H. Bridge, Mrs. Elsie M. Downer.

A general debate on suggested policies for the Republican national platform was held and a ballot was taken on 10 questions under discussion before the public and the platform makers of the National Republican organization.

DWIGHT FISKE TOOK PART

Modern American music with a typically native tang captured Paris last Friday night at a concert given at the Salle Garden under the leadership of M. Chester MacKee, an American conductor. It was the first time that musical Paris saw on one program the representatives of the young American school and a large and appreciative audience listened to the extremely daring devastations of old conceptons in harmony.

Dwight Fiske presented "Factory Girls" and "Hunger," poems by Eugene Jolas, in an arrangement that evolved all of the nostalgia of an American mill town. They made a tremendous impression on the audience which gave the young composer an ovation. Here was musical pathology in the most radical form and it is safe to say that modern orchestral music does not contain anything equally virile and powerful.

The French critics were leaders in the "applause after Fiske's "Factory Girls" had been played. One critic growled "musical pathology" but in the main the French agreed nothing equally powerful has been produced by European musicians.—[New York World, Paris edition.

NEWSY PARAGRAPHS

A Buick sedan driven by Miss Priscilla Issesley of Melrose went off the road and over the bank on Highland avenue near Alben street last evening. Miss Illesley was not injured and the car was not badly damaged. Skidding was reported as the cause of the accident.

Mr. Stanley G. H. Fitch of Oxford street was elected president of the Massachusetts Society of Certified Public Accountants at the annual meeting of the society held Tuesday at the Parker House, Boston.

COMING EVENTS

May 31, Saturday. Regatta at Winchester Boat Club at 3 p. m.

May 31, Saturday. Dance at Winchester Boat Club at 8 p. m

June 3, Tuesday. Annual Field Day of elimentary grades of the public schools on Manchester Field at 2 p. m.

June 3, Tuesday. Regular meeting of Winchester Lodge of Elks at Lyceum Hall at 8 p. m.

June 3, Tuesday, 3 p. m. Sale in Mrs. H. Parker's Barn, 408 Main street of Kentucky Mountain handiwork from Hindeman School Settlement.

June 4, Wednesday. Garden Party, Bridge and Mah Jongg at the Winchester Country Club and on the Downs' Estate. Tables $5. Single ticket $1.25.

June 5, Thursday. Meeting of Western Missionary Society from 10 to 4.

June 5, Thursday. Annual lobster dinner of Mystic Valley Lodge at 6.30 p. m. Meeting of Lodge at 8 p. m.

June 5, Thursday, 10 to 4 o'clock. All-day sewing meeting of the Woman's League, First Baptist Church. Luncheon at 12.15. Large attendance is expected as barrel is to be packed for Coleman Institute.

June 6, Friday, 2 to 4 p. m. Food Sale by the Ladies' Friendly Society, Unitarian Church at Parkway entrance of Metcalf Hall.

June 6, Friday. Food Sale by Ladies' Aid Society of the Methodist Church at 2.30 p. m. at the Winchester News Company store.

June 7, Saturday, 2.30 p. m. Girl Scout Field Day at the home of Mrs. Frederick Snyder, 850 Highland avenue.

June 7, Saturday. En Ka Subscription dance at Winchester Country Club. Tickets $2 a couple. Tel. Win. 1714 or 1504-M.

June 11, Wednesday. "Pilgrimage to the Bird Sanctuary" at Sharon under the direction of the Conservation Committee of the Fortnightly.

June 12, Thursday. Flowers may be left at the Winchester railroad station for the Flower Mission before 9 o'clock.

June 18, Wednesday. Out-of-door meeting of the Mothers' Association in Mrs. Parker's barn, 408 Main street.

FORTNIGHTLY NOTES

On May 27, under the leadership of Mrs. E. M. Messenger of the Conservation Committee of the Fortnightly, a party that numbered about 40 visited the Arnold Arboretum.

The journey was made by autos, arriving at the Forest Hills gate about noon.

The party then proceeded on foot to the summit where box lunches were appreciated by all.

At about 1:30 o'clock the guide, Mr. Merrill, took charge and proceeded to show and explain some of the wonders of the place.

A number of ladies did not feel equal to the long walk with the guide so rested on the benches by the wayside. They enjoyed the fragrance and beauty all about them while the others trudged over grass and gravel in the wake of the young man with a megaphone.

The party went through the hemlock forest where the trees are hundreds of years old. Some of the crowd were inspired to quote poetry and fragments of "This is the forest primeval. The murmuring pines and the hemlocks" floated through the weird stillness. No doubt others thought of the deep dark forests of the old fairy tales and expected Hansel and Gretel to step from behind a tree or little Red Riding Hood to appear with a basket on her arm

On Wednesday, June 11, the Fortnightly Conservation Committee will conduct a "pilgrimage" to the "bird sanctuary" at Sharon, under the direction of Mrs. H. F. Simon. Please telephone her for further information, Win. 0040.

This will be a very interesting trip and it is desired that application be made early so that arrangements may be made for automobiles. Box luncheon, as this is an all-day trip.

WE ARE TO HAVE BASEBALL

The Woburn Times Wednesday came out with a story to the effect that the Winchester Post, American Legion did not intend to put on a baseball team this year because of a deficit last year. This is not so. At a meeting held last night it was unanimously voted to continue the Post team another year, and about $200 was raised among the boys during the meeting. George LeDuc, who has consented to manage the team another year, states that he has a large number of star players who desire to play with Winchester this year, because it is the same old story, everybody loves a winner, and all ball players like to play on a winning team.

It is of course, necessary to raise quite a considerable amount of money from the Winchester citizens in order to put this team over the top, and a committee, known as the baseball committee has been appointed to raise sufficient funds to put on a real ball team, and bring real ball teams here to play. This committee intends to try to communicate with everybody but if they miss you, don't get discouraged, but send your check for any amount, large or small, to the Baseball Committee, American Legion. It will be acknowledged with thanks. The committee appointed by Commander Clarke is as follows: Nathan Thumin, Chairman; Maurice Reebenacker, in charge of advertising; Charles N. Bacon, Treasurer; Harry Donovan, Thomas McKee, W. J. McKee and Dan Hanlon.

We hate to disappoint the Woburn Times, but Yes, we are going to have a baseball team.

PIANOFORTE RECITAL

The senior pupils of Mrs. Annie Soule Lewis gave a recital in her home Wednesday evening at 8 o'clock. This is the last of the private recitals for this season.

Two public recitals will be given in June, one by the Juniors and one by the seniors.

At this last recital there will be two pianos and numbers for four, eight and 12 hands will be given, in addition to the usual solos and duets.

Each number of the program was announced and commented on, historically or analetically, in an interesting manner by Mrs. Lewis.

After the program a social hour was enjoyed and refreshments were served.

WINCHESTER SAVINGS BANK

26 Mt. Vernon Street

Incorporated 1871

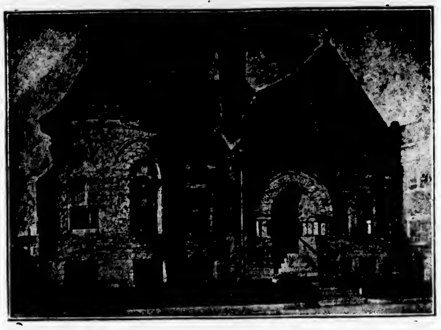

Resources $2,850,000

This Bank is a Mutual Savings Bank incorporated under the laws of the Commonwealth of Massachusetts and is operated solely for the benefit of its depositors.

MONEY DEPOSITED

on or before the third Wednesday of each month will draw interest from that day.

We will be pleased to have you open an account with us.

We have money to loan on first mortgages.

Business Hours—8 A. M. to 3 P. M. — Saturdays—8 A. M. to 12 M.; 6 to 8:30 P. M.

HARRY C. SANBORN, President — *WILLIAM E. PRIEST, Treasurer*

Telephone Winchester 0030

WINCHESTER BOAT CLUB

In order not to conflict with any of the Memorial Day plans of the Grand Army and the American Legion, the holiday regatta will be held on Saturday afternoon, May 31, instead of on Friday.

The races will start at 3 p. m. First on the program will be the Mystic Valley Trophy Race. The rules for this race are that it must be held on Mystic lakes and contestants must be from Medford and Winchester Boat Clubs only. Canvas canoes not less than 17 feet long are to be used, and should be as near the same type as possible. Single blade paddles must be used and the distance is over a half mile course.

Winchester Boat Club has the right to make all decisions and arrangements in regard to this cup race as they were the original donors and hold the deed of gift. The Mystic Valley cup is now in the possession of Captain Arnold Carey of the Medford Boat Club. He will defend his title. A number of Medford and Winchester paddlers are out to try and wrest it from him.

The race will end off the Winchester Boat Club float as will also the War Canoe Race and the Club Four Race.

There will be a number of novelty races and a tilting tournament to complete the afternoon sports.

A dance will be held at the club in the evening.

The tennis court has been put in first class shape, with a new net and tapes. A fine surfacing of crushed stones and dust also have been laid down and an extra high back net with extension on the sides are up to prevent the balls from being ruined in the brook. Last Sunday the court was used for the first time, and all this week advantage has been taken of it. Chairman "Bill" Davis intends to run a series of tournaments later in the season.

Makes Synthetic Sugar

An Australian scientist declares that he has been able to produce a synthetic sugar which differs in no way from the product of the cane. Experts, it is said, have been unable to distinguish any difference between the two.

Dog's Nerve Given Man

Grafting the living nerve of a dog onto a man with success was one of the surgical wonders of the late war. Feeling became possible in 148 days, and power of movement in 340.

Origin of Bride's Cake

The bride's cake of today is a relic of a Roman custom. At a Roman marriage the bride was expected to prepare a part at least of the wedding feast with her own hands.

AUTOMOBILE FIRE INSURANCE

NO CAR IS THEFT PROOF!

Organized gangs and individual thieves make a business of stealing cars and the operations of these criminals COST INSURANCE COMPANIES MILLIONS OF DOLLARS A YEAR.

Proof of this is contained in the daily newspapers and in various periodicals. Radio stations throughout the country now broadcast the thefts of cars which occur daily, in astounding numbers.

Approved Locking Devices retard Thefts (a reduction in the cost of Theft Insurance is made for cars so equipped), but none of these devices seem to entirely prevent experienced thieves from accomplishing their purpose.

Great numbers of AUTOMOBILES ARE STOLEN DAILY FROM THE STREETS, GARAGES ARE FREQUENTLY BROKEN INTO AT NIGHT, and even though the stolen cars are sometimes recovered, THERE IS USUALLY A DAMAGE SUSTAINED WHILE THE CARS WERE IN THE POSSESSION OF THE THIEVES.

We know from experience that thieves do not confine their operations to any special locality or town. Often-times Owners have their cars stolen when they are touring or away from the immediate locality of their homes. Because of these facts it may be truly said that THE THEFT HAZARD EXISTS EVERYWHERE.

OUR POLICY COVERS LOSS DUE TO THE THEFT OF YOUR CAR OR, IF RECOVERED, ANY DAMAGE SUSTAINED BY THE CAR WHILE IT WAS IN THE POSSESSION OF THIEVES.

Dewick & Flanders

INSURANCE

40 BROAD ST., COR. MILK ST. — BOSTON 1, MASS.

Mary Elizabeth's

Candy — Home-Make Cakes — Soda Fountain

SPECIAL MENU FOR CHILDREN

TEA ROOM

TREMONT AT PARK STREET, BOSTON

Open 8 A. M. to 8 P. M.

my2-16-30-je13-27

MEMORIAL DAY, FRIDAY, MAY 30

Dear Comrade:

Assemble at Legion Headquarters at 8:45 a. m. We start for Calvary Cemetery promptly at 9. In the afternoon meet at 1:45 in order to start for Wildwood Cemetery promptly at 2. Be sure and wear the uniform. If impossible, wear your Legion emblem.

We are making a special effort to have a large delegation in the morning to march to Calvary Cemetery. A larger appropriation was granted by the Town, in order that appropriate music could be obtained for the morning as well as the afternoon. The Y. D. Veterans' Band has been secured. Let us therefore show our appreciation. There should be no discrimination.

Comrades, do we appreciate the opportunity and privilege that is ours in observing Memorial Day? If we do, let us see to it that every World War Veteran in Winchester, whether a Legionaire or not, is present and assists in the proper observance of the day.

We are alive. Many of our comrades in the great war have answered "Here" in the roll call above. They are looking down at us to observe if we are keeping the faith and living up to the ideals for which they did. More of our comrades have died since the war than died during the war. Let us pause for a moment and consider if it had been our lot to be called to that country above and we were now there, would we be satisfied with the spirit of Memorial Day as it here exists? Have we fulfilled our duty to the fathers and mothers of those boys who lost their most precious possession in the struggle? Memorial Day is a sacred day to them and it is to us. May we show that it is by our observance of it.

No member of the American Legion can say that his duty to serve his country ceased at the end of the war. He has served her in the time of need and he must continue to serve. On this Memorial Day, as we think of the sacrifices that have been made and for what they were made, we must pledge ourselves anew to patriotic service to God and country.

Memorial Day cannot be a day of celebration. It must be a day of observance of the most sacred things in our land. It is the occasion of paying honor to those who have paid the highest price, that of the sacrifice of their lives in order that their country might live.

Vincent P. Clarke, Comdr.,
Winchester Post No. 97, A. L.

THE MOTHERS' ASSOCIATION

The June Out-of-Door meeting of the Mothers' Association will be held on June 18 at 3.30 at Mrs. Harrison Parker's barn, 408 Main street.

Mothers and teachers from all the Chapters are invited, also the younger children. A full attendance is desired at this last meeting of the summer.

Example

In the discharge of thy place set before thee the best examples, for imitation is a globe of precepts. And after a time set before thee thine own example, and examine thyself strictly, whether thou didst thy best at first. Neglect not also the examples of those that have carried themselves ill in the same place, not to set off thyself by taxing their memory, but to direct thyself what to avoid.—Francis Bacon.

Tennis balls at Wilson's.

C. D. OF A. NOTES

In accordance with the annual custom of the Court, a memorial high Mass of requiem will be celebrated tomorrow morning in St. Mary's Church at 7 o'clock for the deceased members of the organization. Following the Mass a committee of ten members under the direction of Grand Regent Annie E. Vayo will place on the graves of each of our deceased members in Calvary Cemetery a rustic basket filled with for-get-me-nots and ornamented with the name of the Court in gold letters on purple ribbon, the colors of the C. D. of A.

Mrs. Mollie Maguire is spending a few weks at the home of her parents in Detroit, Michigan.

Mrs. Minnie O'Connor, P. V. R., who has been quite ill at her home on Main street is reported as being well on the road to recovery and will, no doubt, soon be able to attend our meetings again.

At the next regular meeting the Grand Regent will appoint a committee to confer with the State committee which has charge of the plans of the Massachusetts Courts in their work in aid of the project of restoring the library at Louvain, Belgium.

The names of several proposed members will be acted upon at the next regular meeting of the Court, in preparation for the big initiation which will be held in July. Very special plans are being made for this initiation and besides the State officers Grand Regents and members will be present from many of the 63 Courts in Massachusetts. The Initiations of the local Court are always followed by such a good entertainment that they have come to be looked forward to as quite an event in this line. Grand Regent Vayo will at the next regular meeting announce a definite date for the Initiation.

Sister Mary Mawn is much improved in health and will soon be able to take up again her good work in behalf of the Court. This will be welcome news to the many members of the organization.

Educational bouncing balls at Wilson's the Stationer.

$5

Will put in an electric floor plug in any room on the first floor of your house.

E. C. SANDERSON

THE ELECTRICIAN

TEL. 0300

my12-tf

Amateur Baseball Professional Baseball

All the baseball news in the Boston Globe every day.

Use Condensed Milk

Although a greater part of the inhabitants of the Red sea district of Arabia are herdsmen and shepherds deriving a constant supply of milk from their flocks and herds, condensed milk is always in demand in their larger cities.

Straw Hats at Barnes'

WEAR A SHIRT THAT'S *Professionally Laundered*

There's something different, finer, about the smooth, firm feel of a professionally laundered shirt—it sets more snugly about neck and shoulders, and you know it will remain clean longer.

We use just the right amount of pure starch in shirts that require it, or none at all if requested by the customer. Our modern presses and improved methods of washing give your shirts a lasting body which resists soil.

You'll feel ever so much better dressed in shirts washed and ironed our way.

Wakefield Laundry

PHONE CRYSTAL 0116

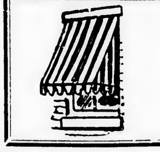

AWNINGS

TENTS AND HAM[illegible]

FIRST CLASS WORK, QUICK [illegible]VICE, MODERATE PRICES

J. J. WELCH, 30 WARREN AVENUE

SOMERVILLE

TELEPHONE PROSPECT 0868-W

mh-12t

Now is the time

AND NOT THE MIDDLE OF THE WINTER

To Instal That Oil Burner

You know all about the price of coal, but do you know about the OLIVER OIL HEATER

It gives continuous service and satisfaction. No ashes, smoke or dirt. Always on the job—AND IT IS NOT EXPENSIVE.

Let us tell you about it NOW—before next winter, when the rush of orders delays installation.

KIMBALL & EARL

TELEPHONE 1365 — WINCHESTER, MASS.

ja11-tf

$250,000 for the Winchester Hospital in 10 Days

Chocolates & Bon Bons

SELECT YOUR OWN ASSORTMENT

CLARA CATHERINE CANDY

A. A. Morrison

544 MAIN ST., WINCHESTER — PHONE 0966

a14-tf

AUTO LIMERICKS

By CLARK NEWTON

A winning young widow named Wise
Shows sense when she comes here and buys
"What I like is action
It's great satisfaction
To get what you want in supplies."

SATISFACTORY SUPPLIES

Supplies that supply you with safety, comfort and convenience. The right tools to work with will help you in a tight "pinch." Our auto shop is for your auto-profit.

CENTRAL GARAGE

REPAIRS and SUPPLIES

WINCHESTER CENTER — TEL. 1378

J. Johansen — Raymond D. Morrison

Drummond's CASH Market

FRESH PORK TO ROAST, lb.	26c
TOP ROUND STEAK, lb.	45c
FACE RUMP ROAST, lb.	38c
FRESH KILLED FOWL, lb.	40c
FANCY POT ROAST, lb.	30c

WE CAN CLEANSE YOUR BLANKETS IN TWO WAYS

The season of the year is approaching when you will want to have your blankets cleansed so that they will be ready for use when the cold weather comes again next season.

We have two systems of cleansing blankets. Both of them are good. But one of them is a little better than the other.

Ask our representative the next time he calls, or telephone to our Sales Department, asking us to explain the difference and to quote prices.

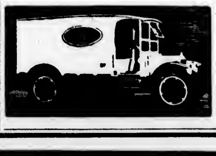

The WINCHESTER LAUNDRIES

TEL. WINCHESTER 0390

KNIGHT'S PHARMACY

TOILET ARTICLES OF REFINEMENT

WINCHESTER SQUARE WEST, AT CHURCH STREET

PUBLIC LIBRARY
WINCHESTER

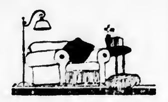

COMFORT

A BOOK, a lamp, and an easy-chair have always been a welcomed combination in the house that is a home.

"The Friendly Glow"

EDISON LIGHT
OF BOSTON

Winchester Riding School
Harry Good, Prop.
Well Broken Horses and Ponies
Personal Supervision
Tel. 51189
s22-tf

0300
THATS MY TELEPHONE
SANDERSON
ELECTRICIAN

Thomas Quigley, Jr.
Teamster, Contractor and Stone Mason
PAVING, FLOORING, ROOFING
In Artificial Stone, Asphalt and All Concrete Products
Sidewalks, Driveways, Curbing, Steps, Etc.
Floors for Cellars, Stables, Factories and Warehouses
Estimates Furnished
18 LAKE STREET

NEWTON A. KNAPP & CO.
Insurance Agency
137 Milk Street BOSTON Tel. Main 5244
8 Chestnut Stree WINCHESTER Tel. 1294

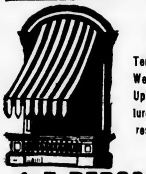

AWNINGS
Tents and Flags
Wedding Canopies
Upholstering, Furniture Repairing, Mattress and Shade Work
A. E. BERGSTROM
2 Thompson Street Tel. 0357-W
mh21-tf

David Robinson's Sons
Established 1876
GARDENERS
We Lay Out and Plant Old Fashioned Perennial Gardens.
Also Grading and Laying Out Grounds, Construction, Shrubbery Borders, Flower Beds, Drives, Lawns, etc.
All Kinds of Nursery Stock For Sale. Pruning of Trees and Vines.
We can refer to Mr. Andrew Hunnewell, Mr. George Willey, Mr. Clarence Warren, Mr. Page, Mr. Moseley, Mr. Marston, Mr. G. Nelley, Mr. Walter Martin, Mr. Frank Getty, Mr. Royal Wentworth, all of Winchester.
Res.: Revere Beach Parkway Everett
PHONE EVERETT 0127
ap4-tf

Established 1860
Hill's China & Glass Repair Shop
Fine China, Glass, Bric-a-Brac, Bronzes and Silver Ware
REPAIRING
Telephone Congress 3167
120 Tremont St., Boston, Mass.
mh21-12t

WEYMOUTH and GILLIS
PAINTERS and DECORATORS
Shop—14 Swan St., Medford
TEL. MYSTIC 0304-M—1238-J
ap11-12t*

For the Radio News Read the Boston Globe

Tops at Wilson's the Stationer.

WATERTOWN LOSES TO WINCHESTER

On the Watertown field last Saturday afternoon, the Winchester High boys outdid their opponents 7-3. Both teams were handicapped somewhat by the high wind and dust. Winchester started out with a spurt. Dolan tapped a nice fly which was caught. Tansey came up and rapped a pretty hit out against the fence in left field, and barely made second by a lucky slide. "Flats" got a single and Tansey slipped to third. Fitz hit a little grounder which brought Tansey in but he couldn't beat the ball to first. Melly brought in Flaherty, but was killed trying to steal third. Tansey buffalowed Watertown at the start by striking out Kevorkian, the all-league shortstop last year.

In the last of the second Tansey showed his nerve, as he usually does. There were three men on bases and two outs. A hit would probably have meant a run, but Francis didn't think of letting Watertown have such a thing. He just stood there and calmly let his adversary fan at the breeze.

In the third Tansey struck out Kevorkian again. T. Dolan and Tansey got on base, and Flaherty sent a ball almost over the fence in left field bringing in the two on bases netting four runs for Winchester. It was Fitzy's ambition, and everyone else's for that matter, to get the ball over the high wire fence for a homer the way he did last year. In the next inning O'Donnell got a two baser and Robinson added another run to his list.

In the sixth Kendrick took the rubber and Winchester rather lost control of affairs. Kevorkian, Hughs and Pierce made runs aided by a hit by Irish. Kendrick did not have the best support of the infield, but he tried hard to do his best. Tansey went back to the box in the seventh.

In the last two innings Flats and J. Dolan scored two more runs for the winners.

The nine stolen bases make a record for any game this season. While the boys played well, they might have stored up a few more runs for Watertown hardly worked at all at times and had a green pitcher in the box. There seemed to be little support from the Watertown school, and the majority of the spectators were from Winchester.

The summary:

WINCHESTER

	ab	bh	po	a	e
T. Dolan, cf	5	3	1	0	0
Tansey, p	5	1	1	0	0
Flaherty, 2b	4	2	1	1	0
Fitzgerald, 1b	4	0	10	2	0
Melly, c	3	1	10	2	0
Robinson, rf	1	0	0	0	0
Harrold, lf	3	0	0	0	0
Kendrick, p	0	0	0	0	0
Johnson, lf	1	0	0	0	0
O'Donnell, 3b	4	1	1	4	0
J. Dolan, ss	2	0	0	1	3
Totals	35	8	27	11	3

WATERTOWN

	ab	bh	po	a	e
Rooney, 2b	4	0	1	0	0
Hammil, 3b	3	0	1	0	0
Kevorkian, ss	4	0	2	6	3
Hughs, 1b	4	2	13	0	1
Pearce, cf	4	2	1	0	0
Irish, lf	4	1	1	1	0
Deuscheneamy, rf	4	0	2	0	1
Cummings, c	2	0	8	0	0
Curran, c	0	0	1	0	0
Barratta, p	3	0	2	0	0
Stewart, p	1	0	0	1	0
Totals	33	5	27	11	5

Innings	1	2	3	4	5	6	7	8	9	
Winchester	2	0	2	1	0	0	0	1	1	—7
Watertown	0	0	0	0	0	3	0	0	0	—3

Two base hits: Tansey, Irish. First base on balls: off Baratta, off Stewart 2, off Tansey 3. Struck out by Barratta, by Stewart, Tansey 10. Left on bases, Watertown 6, Winchester 4. Double play: Irish to Cummings. Passed balls: Cummings, Melly. First base on errors: Watertown 3; Winchester 3. Time 2hrs. 10m. Umpire, Ross.

W. C. T. U. NOTES

President Butler and Prohibition

Nicholas Murray Butler, President of Columbia University, is the latest and most sensation ally of the liquor forces. In a speech before the Missouri Society in New York he attacked prohibition as "immoral" and said it couldn't be enforced and, therefore, should be repealed. He says he has received thousands of letters and telegrams, 99 in each 100 congratulating him upon his stand. Interviews followed, and soon the statement passed from ocean to ocean that he would lead a struggle in the Republican Convention for a plank pledging a repeal of the Eighteenth Amendment.

For some time it has been no secret that a great battle would be fought in the Democratic Convention over a proposal for a wet plank. The wets have largely focussed their hopes around the candidacy of Governor A. L. Smith, of New York, although Senator Underwood, of Alabama, would do as well and there are dark horses in the offing, some of whom are probably wet enough to satisfy the wettest of the Wet Campaign Committee. Until now the Republican Convention has promised little excitement, but President Butler proposes to correct this defect and the coming conventions and campaign are likely to be accompanied by plenty of thunder and lightning.

Prohibition is not properly enforced; therefore repeal it. Is this logic? "Thou shalt not steal" is the law established by every religion and every nation, yet the daily press brings us discouraging lists of robberies. Shall the law be repealed? The oldest law of man is—"Thou shalt not kill," yet day after day we read of murders. Shall the law be repealed? The constitution provides for trial by jury, yet in a decade some hundreds have been lynched. Shall the law be repealed? It is an argument which does not hold water, let alone 2.75 beer. Now President Butler proposes to introduce a new method the plan of Quebec. He has not seen it in operation, yet he plans to repeal the Eighteenth Amendment on the promise of substituting something better about which he must yet inform himself.

With this new ally at their side, the Association against the Prohibition Amendment announces that it has 60 members in the House wet enough to be worthy of their support and it will elect 75 more members in the coming election and directly there will be enough to reverse action. Meanwhile Senator Wadsworth has persistently labored since 1920 to get an amendment submitted which would send Federal amendments in some kind of referendum to "the people."

Prohibition enforced or prohibition repealed may yet be the issue upon which the election will turn. If the Eighteenth Amendment is ever resubmitted, it will not be because it is "immoral," but because drink is and ever has been the handmaid of self-indulgence, profit, low politics, and every variety of crime.—[Carrie Chapman Catt in the Woman Citizen.

The regular meeting was held Thursday at the home of Mrs. Forsaithe. It was a well attended and enthusiastic gathering. Mrs. Ada Frisbee, State corresponding secretary, spoke along educational lines, urging essay work and medal contests in the schools.

W. H. S. AVERAGES, APRIL 19 TO MAY 24

	Batting										Fielding			
Player	g	ab	r	h	2b	3b	hr	sb	sh	p.c.	po	a	e	p.c.
Melly, c	10	35	5	13	4	0	0	4	2	.371	112	16	2	.985
Flaherty, 2b.	10	41	9	12	3	0	0	5	0	.293	26	16	5	.898
Fitzgerald, 1b	10	38	7	11	4	0	1	4	0	.289	77	5	4	.953
T. Dolan, cf.	10	41	5	9	0	0	0	4	2	.220	10	2	2	.857
Robinson, rf.	8	31	7	6	0	1	0	5	0	.194	9	2	0	1.000
Tansey, p.	10	43	9	8	2	0	1	4	0	.186	5	19	3	.889
J. Dolan, ss.	10	25	3	3	0	0	0	4	0	.120	7	17	5	.838
O'Donnell, 3b	9	25	3	3	1	0	0	2	0	.120	10	13	5	.822
Harrold, lf	10	35	0	4	1	0	0	3	0	.114	5	3	1	.889
Johnson, out.	4	6	0	0	0	0	0	1	0	.000	2	0	0	1.000
Kendrick, p.	4	4	0	0	0	0	0	0	0	.000	1	3	0	1.000
Team	10	337	51	69	15	1	2	36	4	.205	267	106	38	.908
Opponents	10	318	20	41	5	0	0	11	5	.129	261	111	42	.899

Earned runs: off Winchester 10, .99 per game. Off Tansey 4, .47 per game, Kendrick 6, 3.86 per game. Off opponents 33, 3.42 per game. Struck out: by Winchester 103, 10.23 per game. By Tansey 94, 11.16 per game, by Kendrick 9, 5.7 per game. By opponents 63, 6.52 per game.

EXHIBITION AND SALE OF KENTUCKY MOUNTAIN HANDIWORK

On Tuesday June 3, 3 p. m., and through the afternoon, (those returning from the athletic meet on Manchester Field will be welcome) there will be an Exhibition and Sale of handiwork from the Fireside Industries of the Hindman Settlement School, Kentucky, in Mrs. Harrison Parker's barn with Miss Carrie L. Mason to direct the sale. Ice cream and cake also for sale.

The mountain women are skillful in weaving rugs, coverlets, tufted bed spreads, towels, runners, bags, etc., and in making baskets, chairs, hearth brooms, etc. There will be some of all these articles, and orders will be taken for more by Miss Mason.

At this time we solicit also articles of second hand clothing for children from 4 to 10, to be sent to needy families in Hindman.

TWO HIGH SCHOOL TEACHERS LEAVE

Two High School teachers have tendered their resignations at the close of the school year to take more advanced places elsewhere. Mr. Ernest Benshimol, teacher of English, will leave to go into his father's private school in Cambridge, and Mr. Clarence P. Thayer, director of physical training, also takes an important position elsewhere.

FOUR BALL BEST BALL

Saturday's play at the Winchester Country Club was a four ball best ball, Clarence P. Whorf and P. W. Dunbar winning the event with a net of 76.

The results:

C. P. Whorf and P. W. Dunbar	76
L. M. Lombard and S. Hicks	77
P. A. Hendrick and L. W. Barta	77
P. Nazro and F. Nazro	79
A. P. Chase and A. M. Bond	79
E. R. Glidden and B. Eaton	79
P. Whitney and J. Wheeler	80
W. D. Eaton and P. D. Poinier	80

Mrs. E. G. Wentworth (Miss Elizabeth Winn) of Ardmore, Pa., is visiting her mother, Mrs. D. B. Winn.

WAS A WINCHESTER BOY

Letter From Robert J. McGuinty of Michigan

The Star this week received its semi-annual letter from Mr. Robert J. McGuinity, formerly a well known Winchester boy, long since a resident of Flint, Mich., and now of Grand Blanc, that state. Mr. McGuinity has been in the employ of the Chevrolet Motor Company for many years, although he always keeps in touch with his home town.

May 21, 1924

Dear Friend Price:

I thought I would drop you a line and let you know I am still going; first thing I have to say is change my address to read Grand Blanc, Mich., R. F. D. No. 1.

I have bought a small farm of 10 acres, but am still with the Chevrolet Motor Co. I am going to raise a little on the place, but not to make a living at it. I have got as nice a place as you would want to see; a large, well built house of eight rooms and bath, large cemented cellar, driven well of 210 feet; have a large pressure tank and gas engine to pump the water, start it up and when it is full and pressure on it, stops itself. So there is no bother at all.

At present I have not got very much planted as it is very cold. We had a very heavy frost here Monday night. I have got some chickens and pigs and one horse. We use the horse on the place, as we all go to work with autos. I am six miles from Flint on an elevated piece of land. I can sit in the window and see the large number of cars go by on the famous Dixie Highway.

It is a fine place, high and dry and good air. It seems fine to get up in the morning and go out and drive these six miles to work, as we are inside all day. My son Tom is working for me at the plant, and we ride in together. My daughter is with the Durant Motor Co., and she does not have to get to work until 8:30. She drives in with the coupe after we go.

I have about 700 or 800 strawberry plants, currants, blackberries and raspberries, with about 30 trees of different kinds, apples, pears, cherry and plums on the place.

Well that is about all of my trouble; now only to see the crop grow when I get it all planted! The auto business is not very good here just at present as we have many cars in storage and have cut our production to about 150 cars a day.

Would like to take a trip east this year, but will have too much to do, but expect Tom to go. He will drive if he goes. I see by the Star that a great many of the old residents are dropping off. Also note of the many auto accidents you have, but don't think you have as many as we do here as there are more autos along the Dixie Highway every hour at a given point than you folks see in a week—nothing but auto, auto, auto, everywhere.

There is going to be some great parade here May 30, as the matter has been turned over to the Camp of Spanish War Veterans that I am Adjutant of. The old boys are getting feeble and want us to look out and see that the day is properly observed—which it will be.

Well Price, I will close now wishing you and yours the best of luck and prosperity. I remain

Yours truly,
R. J. McGuinity

Meaning of "Tao"

Authorities differ concerning the interpretation of the word "tao." Broadly speaking, it may be defined as the proper, the right road, a conduct of life designed to give the greatest individual happiness. Taoism is a system of philosophy whose greatest exponent was Lao-tse, who embodies his teachings in a book "Ton-teh-king," supposed to have been written shortly before he went into retirement. He taught that contemplation, reason, avoidance of force and disregard of mere ceremonies are the means of regeneration.

Educational bouncing balls at Wilson's the Stationer.

JAMES A. McDONOUGH
4 FRANKLIN STREET, STONEHAM — Telephone Stoneham 0297, 0298, 0299
587 MAIN STREET, WINCHESTER — Telephone Winchester 0474

FANCY HEAVY BEEF ROAST
FACE RUMP, lb. 38c
BACK RUMP, lb. 35c
BOTTOM ROUND, lb. 32c
TOP OF ROUND, lb. 35c
UNDER CUT, lb. 25c-28c
AITCH BONE, lb. 22c
BONED SIRLOIN, lb. 50c
RIB ROAST, lb. 30c, 35c

LAMB
LEG OF LAMB, lb. 38c
LEG AND LOIN, lb. 37c
LOIN OF LAMB, lb. 37c
RIB LAMB CHOPS, lb. 50c
KIDNEY LAMB CHOPS lb. 65c

PORK
ROAST PORK, lb. 23c
PORK CHOPS, lb. 30c-35c
FRESH SAUSAGE, pkg 30c
FRESH SHOULDERS, lb 16c
VEAL STEAK, lb 50c

POULTRY
CHICKENS, large, lb. 48c
FOWL, 5-lb. av., lb. 42c
VEAL to Roast, clear, lb. 30c

CORNED BEEF
FANCY BRISKET, lb. 35c
LEAN FLANK, lb. 15c
THICK END, lb. 23c to 28c
RIB END, lb. 20c
SPARE RIBS, lb. 12c

HAM
SCOTCH HAM to boil, lb 35c
SHANK HAM, 5-7 lb. av. 20c
FACE HAM, lb. 28c
SCOTCH HAM to fry, lb 45c
HAM to fry, lb. 35c

SHOULDER
SMOKED SHOULDERS, lb. 15c
CORNED SHOULDERS, lb. 17c
FRESH SHOULDERS, lb. 18c

FISH OF FINE QUALITY

FRESH VEGETABLES EVERY DAY
NEW CABBAGE
SPINACH
GRAPEFRUIT
NEW CARROTS
NEW BEETS
DANDELIONS
LEMONS
CELERY
LARGE ORANGES
GREEN PEPPERS
HOT HOUSE LETTUCE
APPLES
RHUBARB
TOMATOES
MUSHROOMS
CRANBERRIES
CUCUMBERS
ASPARAGUS

Saturday Specials
BOTTOM OF ROUND POT ROAST, lb. 32c
SHANK OF HAM, lb. 20c
PORK TO ROAST, lb. 23c
THICK END CORNED BEEF, lb. 23c-28c

POINT-SETTER

FOOD PRODUCTS
Do You Know
all the good things to eat that are put up under this trade mark? They are all delicious, and there is a wonderful variety. Find out about the different vegetables, preserves, jams and other foods of this superior brand.
Ask Your Grocer
METROPOLITAN GROCERY COMPANY
Wholesale Grocers
IRVING COURT MALDEN

Glendale Farm Inn
Special
THURSDAY NIGHT DINNER
Served from 6 to 8
Price $1.00
SPECIAL SUNDAY DINNER
Served from 1:30 to 8 P. M.
Price $1.50
Meals Served Daily, 8 A. M. to 8 P. M.
Mrs. C. W. WOODMAN
171 Cambridge Road Woburn
TEL. WOBURN 1445
My16-4t

The thinking woman is not afraid of housework.

Does a Married Woman Look It?

WE often say that a man "looks married"—poking fun at wedlock. But too often we really *can* distinguish the married from the unmarried *woman*—and frequently merely by the *condition of her hands.*

Too many housewives believe their hands must remain red, rough and coarse-looking because they've so much cleaning and washing to do. But this is a mistake, as thousands of intelligent housewives know.

Red, coarse-looking hands are caused by using impure soap which irritates the skin. To avoid this ugliness you must choose your household soap with the same care that you choose your toilet soap. This is why so many thinking women *insist* upon Kirkman's Soap for all their household and laundry uses.

• • • •

KIRKMAN'S Soap is as harmless to the hands or to the most delicate fabrics as is the most exquisite toilet soap. It is free from lye to irritate the skin. It is made only of the purest and finest materials.

And there's no quicker nor more thorough cleanser than Kirkman's Soap.

For the sake of your hands *insist* upon Kirkman's.

YOUR HANDS WILL BE GRATEFUL

Where Silver Is Used

About one-fourth of the world's production of silver is now used in making motion picture films, tableware, toilet and other articles.

Fire Protection by Rail

Hose attachments to a locomotive make it possible for one railway in the West to protect small mountain towns from forest fires.

The Winchester Star

THEODORE P. WILSON, Editor and Publisher: WINCHESTER, MASS.

SINGLE COPIES, SEVEN CENTS
Left at Your Residence for One Year
The Winchester Star, $2.50, in advance

News Items, Lodge Meetings, Society Events, Personals, etc., sent to this office will be welcomed by the Editor

Entered at the postoffice at Winchester, Massachusetts, as second-class matter.

TELEPHONE NUMBER 0029

DAILY PHILOSOPHY

A politician once said he could always get a man's vote by pleasing his wife, and the wifes vote by kissing her baby.

To submit is often the right thing to do, at others to strive and fight. Choose wisely.

Cultivate the habit of waiting and endurance. Do not become the slave of either indifference or impatience. Live a man's life.

Every man should win if possible, but in any case prove your manhood by clean fighting.

It is not essential to be rich, high placed or powerful in order to be content, the lowly are often the best satisfied.

WINCHESTER

National Representatives

8th Congressional District
FREDERICK W. DALLINGER, M. C.

Senators in Congress
SENATOR HENRY CABOT LODGE
SENATOR DAVID I. WALSH

State Representatives

25th Middlesex District
REP. THOMAS R. BATEMAN

6th Middlesex District
SENATOR CHARLES C. WARREN

MEMORIAL DAY

Memorial Day is a deep experience in democracy, it deals not with things denominational or national, or even racial, but with things human. The fellowship of brave men is inclusive, and it binds together men and women of all colors and creeds and races. Those who, in 1917, dared everything at the call of America, to make the most precious things safe, had come out of all nations, and they went up to the high places of heroism together. The American with a million, and the American without a cent went over the top together; and on the memorials all over America that have boomed since the World War, the good old American names are written close to names that sound like the Tower of Babel. Heroism knows no caste, no special group of men. It knows no lines of education, wealth or social standing. It draws all brave men and women into one splendid fellowship. It confers its decorations on all courageous lives—the decoration which is that light that never was on land or sea.—[George Hale Reed.

Mr. W. Wilder Marsh, formerly of this town and a resident for a number of years at Windham Depot, N. H., has purchased land at South Hope, Me., where he has taken up his residence.

Too old to work.
Too poor to live without,
and the sad part of the above is that in many cases the man's condition has been brought about by his own *lack of thrift.*

WILLIAM W. HILL, Agent
The Northwestern Mutual Life Insurance Company
79 MILK ST. Boston
Phone Main 5760 Winchester 418

NEWSY PARAGRAPHS

John V. Flaherty of Charlestown, one of the victims of the bad automobile accident in Norwood last week, and whose funeral was held Monday morning at the St. Francis de Sales Church, was a cousin of Mrs. Thomas Connolly of Clark street and fireman John J. Flaherty of Oak street.

A daughter, Gloriana Elizabeth, was born last week to Mr. and Mrs. Richard B. Adams of Forest street.

Winchester Post, American Legion, held its second annual banquet at the legion house last evening with the largest attendance of any social event in its history, about 100 being present. A special entertainment was given by "Bill" Coty, an old Winchester favorite and his troupe.

Fresh Pineapples, 20c ea.; bananas, 35c doz. At Blaisdell's Market, tel. 1271.

Miss Elsa Johnson of this town spent last week-end in New York and while there attended the Harvard-Princeton baseball game at Princeton.

Summer home for sale or to rent at Hyannisport, Mass. Apply to Kelley & Hawes, Winchester, Mass. Tel. Win. 0035 or 0174. my30tf

Mr. J. Russell, 32 Harvard street, proprietor of the well-known firm of Russell Bros., has recently purchased a one-ton Ford truck, which has caused much favorable comment by the townspeople, as being an up-to-date business outfit.

Asparagus, 25c; lettuce, 12½c; cucumbers, 18c; radishes, 2 for 15c; wax beans, 15c qt.; Texas onions, 3 lbs. for 25c; bunch beets, 2 for 25c; bunch carrots, 2 for 25c. At Blaisdell's Market, tel. 1271.

The Misses Emma and Rose Grebe have returned from abroad and are staying with their sister, Mrs. Hunter Robb of 103 Beacon street, Boston, for a short time before leaving for South Harpswell, Me.

Word received by Winchester friends of Mr. Wallace F. Flanders who has been spending a fortnight at Capen, Me., on a fishing trip, reports that he caught this week an 11-pound trout. The fish was 32 inches long and it took Mr. Flanders two and a half hours to land him. Capen, which is on Moosehead Lake, is noted for its large fish. Mr. Flanders is expected home the first of the week.

NEWSY PARAGRAPHS

There was a large attendance at the meeting of the Congregational Men's Club on Friday evening, the big attraction being the presence of cartoonist Frank P. Collier of the Boston Herald. Mr. Collier gave a most interesting talk. The supper was served by the ladies of Group 4 of the Women's Guild.

Memorial services were held Sunday evening in the First Congregational Church under the auspices of the Inter-Church Council of the Federation of Protestant Churches. The services were attended by three members of A. D. Weld Post, G. A. R., headed by Commander Henry Smalley; members of Winchester Post, American Legion, and auxiliary, and John T. Wilson Camp, Sons of Veterans, and auxiliary. Rev. John E. Whitley, pastor of the Second Congregational Church, made the invocation; Rev. George H. Reed, pastor of the Unitarian Church, read the Scriptures; Rev. Alliston B. Gifford, pastor of the First Methodist Episcopal Church, offered prayer, and Rev. Clifton H. Walcott, pastor of the First Baptist Church, gave a responsive reading. Rev. Howard J. Chidley, pastor of the First Congregational Church, preached a sermon on "The Patriot," taking the life of David as the subject.

The regular meeting of the Western Missionary Society will be held in the First Congregational Church vestry Thursday, June 5, from 10 to 4. Those bringing guests please notify Mrs. H. P. Connell, tel. 0219-J or Mrs. C. S. Adams, tel. 0979-W.

Legs of veal, 35c; small chickens 40c; roast pork, 27c; smoked shoulders, 12c. At Blaisdell's Market, tel. 1271.

Mrs. B. F. Mathews is spending a fortnight with her son at Camden, Me.

Miss Ella Nelson left on Tuesday for New York, where she sailed at noon Wednesday for Sweden. She received many gifts of flowers and useful articles before her departure from her many friends.

Among the engagements announced this week is that of Miss Doris Puffer of Wildwood street, daughter of Mr. and Mrs. Luther W. Puffer, Jr., to Harry Edward Myhr of Boston. Mr. Myhr is the son of Mr. Carl Ludwig Myhr.

Marriage intentions were filed with the Town Clerk during the past week by Mr. Percy W. J. Bradford and Miss Anna Rivers of Loring avenue, and Mr. Arthur Leland Paul Norcross of Woburn and Margaret Smallwood of 24 Hill street.

The fire department was called out Tuesday evening at about seven o'clock for a burning pile of stove wood at the foot of Spruce street. The damage was slight.

Among the approaching weddings is that of Mr. Clarence Cheney Smith of Newton and Miss Dorothy Wellington, daughter of Mr. and Mrs. Harry E. Wellington of Highland avenue.

No less than four bicycles were stolen from the Gifford school yesterday morning, wheels belonging to Danforth Comins, Arthur Razee, Henry Newman and Wallace Fay being taken. Tools were stolen from the bicycle of Charles Main. A group of boys were seen to enter the school, but were not seen to leave, it being thought that they took the wheels and left over the bank. The boys jumped off a truck at the school.

Mr. and Mrs. John L. Cavting of Sheffield West, are spending a week at South Poland, Me., where they are registered at the Mansion House.

Mr. Raymond A. Smart of Euclid avenue has purchased a house in Stoneham and with his family will occupy it.

We Make It Easy For All Motorists to Equip With Full-Size Balloons

Firestone

Simplified application of

BALLOON GUM-DIPPED CORDS

at minimum cost

Local motorists are benefiting from the simplified method of applying full-size Balloon Tires, made possible by Firestone. It is an easy and inexpensive job for us to handle your change-over. We have special Firestone units, consisting of tires, tubes, rims and wheel spokes, all built by Firestone according to the highest quality standards. We also have special shop equipment which Firestone has developed for us, giving us an exclusive advantage in turning out an accurate wheel job which exactly fits your present hubs. The cost is little or no more than a set of rims and we can equip your car almost as quickly as a tire change can be made.

Get All the Benefits of the Real Balloon

Insist on the full-size Gum-Dipped Balloon, and get all the benefits in riding comfort, safety and economy. Over 20 car manufacturers and over 40,000 car owners have already equipped with them.

We guarantee you a carefully engineered and perfectly balanced job, at minimum cost. And if you are not completely satisfied when you get them on, we will re-apply your old tire equipment at no cost to you.

AMERICA SHOULD PRODUCE ITS OWN RUBBER H. S. Firestone

Equip Now for Summer Driving
We Are Stocked and Organized to Handle Any Car

Here is your opportunity to improve your present car—better appearance, superlative comfort and safety and a new standard of low-cost operation. You will save money on the reduced car depreciation, lower maintenance and fuel expense and long tire mileage. Full-size Gum-Dipped Balloons as we apply them are an economy.

See us. Get a demonstration. Within a few hours you have them on your car. Come in and get our reasonable prices—less an allowance for your old tires. Put your car on Balloons NOW for the summer motoring season.

MYSTIC MOTOR COMPANY
523 MAIN STREET, WINCHESTER

WINCHESTER GARAGE
CONVERS PLACE, WINCHESTER

Most Miles per Dollar

What Does The Winchester National Bank Mean To Winchester?

"The Bank That Keeps Faith"

The Winchester National Bank has proved that it is essential to the growth and prosperity of the community.

It was the first Bank in Town:—

To pay 4½% interest on Savings Deposits.

To place deposits on interest monthly, putting thousands of interest-dollars into the pockets of Winchester depositors.

To provide both Commercial and Savings Departments in the same institution.

To start a Christmas Club, (now the largest in town). This has increased the buying-power of the people to the benefit of local merchants.

To enter the Federal Reserve System, thus securing the strong support and supervision of the United States Government for the protection of its depositors.

To keep open Saturday nights for the convenience of Commercial depositors, as well as other customers.

In most instances the other banks in town have followed our lead in these modern banking measures. Stimulated by this bank's competition where none existed before, bank deposits have more than doubled in the last six years.

Come in and get better acquainted with a bank that leads in service.

Winchester National Bank

7 CHURCH STREET WINCHESTER, MASS.

Member Federal Reserve System

CHOICE BEDDING PLANTS

GERANIUMS, FUSCHIAS, HELIOTROPE, SALVIA, CANNAS, DAHLIAS, MERRIGOLDS, PHLOX, ZINNIAS, ASTERS & PANSIES SHRUBS AND ROSE BUSHES

Special "Living Bouquets"

FOR DECORATION DAY
Also Cut Flowers

BLOSSOM HILL FLOWER SHOP

138 CAMBRIDGE STREET

my23-2t

BASEBALL FANS

Will enjoy the great comic.

"You Know Me Al"

in the Boston Daily Globe. For the Sporting News, read the

Boston Daily and Sunday Globe

LOCKE'S PHARMACY

"On the Aberjona"

522 MAIN ST. Tel. 1350

NEWSY PARAGRAPHS

A food sale was conducted Friday at St. Mary's School Hall by a committee of which Mrs. Alice Martin was chairman, in aid of the St. Mary's parish lawn party June 17. The Young Women's Sodality of the church held a whist at the school hall in aid of the lawn party, and Miss Rose Doherty, Margaret Callahan and Winifred LeDuc had charge. The members of Groups 1 and 2 of the sodality held a whist party Monday night at the school hall.

At the meeting of the Massachusetts Fire Chief's last week, Chief David H. DeCourcy of the Winchester department was elected an auditor of the association. He gave a talk at the meeting upon the standardization of fire hose.

Mrs. Loring P. Gleason, Mrs. W. Allan Wilde, Mrs. Marshall K. Berry, Mrs. Allan Wood, Mrs. Chesley Whitten and Mrs. Arthur A. Driscoll leave today to spend a week at Fieldstone-on-the-Atlantic. They will be joined by their husbands over the holiday and the next week-end.

M. G. MOFFETT & WM. H. McMULLEN

Undertakers & Funeral Directors

Prompt Service Assured Day or Night, Anywhere, Place or Time

TEL. WINCHESTER 1730-W and 1730-R

my2-tf

NOTARY PUBLIC
JUSTICE OF THE PEACE
T. PRICE WILSON
Star Office

MONUMENTS
A. L. WALKER
570 WASHINGTON STREET
Winchester, Mass.
my16-tf

Marbles at Wilson's the Stationer.

Maybe you have the wrong idea

Some people think that we are trying to serve only those who are planning homes.

That's not correct.

We ask everybody to invest savings here who wants a safe and good paying service.

Fact is, we need *several savers* to furnish the funds for *each borrower*.

And every man gets well paid for the use of his money.

Furthermore, all funds are safeguarded by the finest kind of first mortgages on improved real estate.

So remember, please, we would like to have you with us, even if you don't want a home. Perhaps you already have a home.

Shares in the 62nd Series Now For Sale

Winchester Co-operative Bank

HOWARD D. NASH, President ERNEST R. EUSTIS, Treasurer
11 CHURCH STREET
WINCHESTER

Ernest L. Thornquist
PIANO TUNER Repairing and Regulating a Specialty. Tel. Con. Best reference.
Office — Butterworth's Jewelry Store
Tel. 1427-M or Reading 914-W
Chickering, Steinway and Mason & Hamlin, New and Used Pianos Bought and Sold. List Your Wants With Me.

Winchester Taxi Service
Telephone 0038
GEORGE KERRIGAN
f22-tf

CAMP NOVELLAH FOR GIRLS
LONDONDERRY, VERMONT
9 WEEKS, JUNE 3 to AUGUST 30, $200
Half Season Regular Camp Rates
MISS HELEN BOWE, Head Councilor, 181 Parkway, Winchester, Tel. Win. 1269
LILLIAN N. JONES, 118 Riverway, Boston, Tel. Regent 2437-M
my2-5t

LOST AND FOUND

LOST Small brown purse containing money and a Edme coin. Reward. Tel. Regent 1412-M.

HELP WANTED

WANTED—An experienced maid for general housework. Rivermoor, Scituate for the summer. Tel. Win 1422.

WANTED A girl beyond school age to care for children and as mother's helper where other help is kept. Kennebunk Beach, Me., for summer. Reference required. Apply to Mrs. J. H. Joy, 14 Glen road, Winchester, Tel. Win. 0693-W.

TO LET

TO LET Furnished room, bathroom floor; five minutes from center or trolley line, heat and light, comfortable in summer. Business man or woman prefered. Tel. Win. 0597-R. ap11-tf

FOR RENT Nine room modern house, adults only, available June 1, located at 11 Lawson road. Address owner 319 Main street Winchester, tel. Win. 1246. my2-tf

FOR RENT OR SALE Winchester residance, 331 Main street, corner Lawson road. Twelve rooms, two baths, breakfast room and laundry. Every modern convenience. Available after June 1. Shown by appointment. Charles P. Dow, 319 Main street, Winchester, tel. Win. 1246. my2-tf

FOR RENT Ready July 1st, half of double house. West side, near train and electrics. Tel. Win. 1028-M.

FOR RENT Lower 6 room apartment at 285 Washington street, available June 1st. Tel. Win. 0201-W.

TO RENT Two furnished rooms to business men, attractive location, near Fells reservation, 12 minutes to station. References required. Apply 8 Wolcott terrace or tel Win. 0258-J.

TO LET Furnished room on bathroom floor, business man preferred. Address Star office, Box M-29.

FOR SALE

FOR SALE Mahogany secretary. Price $100. Tel. Woburn 1470. my23-3t

FOR SALE In Winchester, Upright piano in good condition. Tel. Mr. Thornquist, Reading 0914-W

FOR SALE Furnace in perfect working condition. C. A. Batchelder, 387 Main street, tel. Win. 0826-W.

FOR SALE Buick sedan, 1924, 6 cylinder, new, sell at discount or consider smaller car. Tel. Win. 0867.

FOR SALE Box spring for double bed, Paine make, nearly new. Phone Win. 1385-W.

FOR SALE Fresh killed spring broilers; fowl, roasting chickens killed to order, delivered to your door, also fresh farm eggs. Sunny Hill Farm, Stoneham, tel. 0573-M. my30-4t*

MISCELLANEOUS

POSITION WANTED—Houseworker or mother's helper. Good cook, refined, experienced in care of infants, would like work where there are children. Address Star office, Box S. E. R. my30-2t*

WANTED A position as chauffeur, willing to do general work, best references. Tel. Win. 0038.

WANTED To lease from October 1, house of 11 or 12 rooms with two baths on West Side of Winchester. Address Star office, X Y. Z.

CONTAGIOUS DISEASES

The following cases have been reported for week ending May 30:

Mumps	1
Chicken pox	1
Measels	2

Maurice Dinneen,
Agent of the Board of Health

A. YANCO, Pres. A. J. FOTCH, Treas.
A. B. FOTCH, Inc.
COLD STORAGE FOR FURS
SUMMER FURS - Custom Work a Specialty
Remodelling and Repairing at Reasonable Prices
8 WINTER ST., BOSTON, MASS.
Tel. Beach 8278 Established 1888
ap25-3mo

Bird Acres
For Girls Between 8 and 14
Five hundred acres just off the Mohawk Trail in the Hoosac Mts. Under the supervision of a mother and daughters, college girls. Competent dietitian; fresh vegetables; unusual variety of fruit, abundance of milk, and mountain spring water. Art work, dramatics and music. Bird, tree and flower instruction. Tutoring. Trips to historic places. Enrollment restricted.
Rate: $200 for Season
MRS. L. E. BIRD
247 Highland Avenue
WINCHESTER, MASS.
Tel. Winchester 0033-M
my9-tf

IN BEST LOCATION IN STONEHAM
For Sale—Just completed 6 room house, steam heat, fireplace, breakfast room, large pantry, screened porch 9x15. This home must be seen to be appreciated. Tel. STONEHAM 0435-M. No brokers.

Memorial Day, May 30

Your Orders in Early for
DECORATION DAY
Our Baskets of Plants and Pans will be just as lovely as ever. Bouquets, Wreaths, etc., etc.

Geo. F. Arnold
FLORIST
TEL. STORE 0205—HOME 0415-J
COMMON STREET WINCHESTER

CLOSED
ALL DAY FRI.
Memorial Day, May 30th

W. K. HUTCHINSON CO.

CORNERSTONE CLASS

The Cornerstone Class of the Second Congregational Church held its last monthly business meeting for the season on Monday night May 26.

The guests of the evening were the young ladies of the Eureka Sorority. A fine supper of salads and strawberry shortcake was served by the committee in charge. After the supper a good social time was enjoyed by all present.

SUNDAY SERVICES

FIRST CHURCH OF CHRIST SCIENTIST

ALL SEATS FREE

Service in the church building opposite the Town Hall, 10.45 a. m.

June 1—"Ancient and Modern Necromancy, alias Mesmerism and Hypnotism, Denounced."

Sunday School at 12 o'clock.

Wednesday evening meeting at 7:45.

Reading room also in Church building.

Open daily from 12 m. to 5 p. m., except Sundays and holidays. Saturday evenings from 7:30 to 9.

WINCHESTER UNITARIAN SOCIETY

George Hale Reed, Minister. Residence, 8 Ridgefield road. Tel. Win. 1316-W.

Frederika Wendte, Parish assistant. Tel. Win. 1589-M.

ALL SEATS FREE

Public service of worship at 10.30 Mr. Reed will preach. Subject, "The Most Searching Examination", a sermon for the month of June. Sunday School and Metcalf Union at 12. This will be the last regular session of the School for the summer.

At 12, the simple service of marking the memorial trees will be held on the lawn. This service was postponed last Sunday, on account of the rain. All are invited to join the children in this brief service of affectionate remembrance.

June 8 will be children's Sunday. At the regular 10.30 service the children will be present. Mr. Reed will christen any children whose parents may so desire.

CHURCH OF THE EPIPHANY

ALL SEATS FREE

Rev. Allen Evans, Jr., Rector. Residence, 3 Glengarry. Tel. 1716.

Deaconess Lane, 34 Washington street. Tel. 1336.

Sexton Wallace Murphy. Residence, 12 Bridge street. Tel. 0429-R.

Strangers Cordially Welcomed

The Church is open for prayer daily from 9 A. M. to 5 P. M.

First June Sunday after Ascension Day.
9.30 A. M. Church School.
11 A. M. Kindergarten.
11 A. M. Holy Communion and sermon.
Thursday, June 5 Archdeaconry Meeting.
10 A. M Holy Communion.
11 A. M Discussion.
1 A. M. Luncheon.

June 5, Thursday The Annual Service for the presentation of the United Parish offering to be held in the St. Paul's Cathedral at 10.30 A. M. The conference will be held in the church at two o'clock. All are cordially invited to attend.

FIRST BAPTIST CHURCH

Rev. Clifton Henry Walcott, Minister. Residence, 18 Glen road. Tel. 0399.

Sunday, 10.30 A. M. Morning worship with sermon by the pastor on, "All Things Given Into His Hands." Children's Story Sermon, "Earthworms in a Silver Cup." Music by the quartet.

11.40 A. M. Ordinance of the Lord's supper. The hand of fellowship will be extended to new members.

12 M Sunday School. Classes for all ages. Adult topic, "The Babylonian Exile of Judah." Key verse: "Righteousness Exalteth a Nation: but Sin is a Reproach to any People." The Brotherhood will discuss, "The Benefits of Slavery." Superintendent, Mr. Eben Hardy.

6 P. M Young People's Society of Christian Endeavor. Topic, "In His Steps. How [illegible] Luke 22:42. All young people of the church invited.

7 P. M Cozy Room Service in the Chapel. Girl's Quartet. Hearthstone Talk by the pastor on, "Great Portraits of Little Men:" (1) "Simon The Hospitable Tanner." Gospel singing.

Tuesday, 6.30 to 9 A. M June Breakfast served by the Woman's League in the Chapel. Men, women and children may get a delicious breakfast. Tickets 35 cents. The proceeds will go toward the Building Fund.

Wednesday, 7:45 P. M Prayer meeting. Subject, "Regard for Others." John 13:31-35. This is the devotional service of the church designed to be helpful to all.

Thursday, 10-4 Regular all day sewing meeting of the Woman's League. An unusually large attendance is hoped for, as this is the last meeting before the summer vacation and a barrel is to be packed for Coleman Institute.

Friday, 4 P. M and evening Garden party on the Church lawn under the auspices of the E. P. H. Class. All are invited. There will be aprons and fancy work, cooked food, white elephants, punch, ice cream and cake, and candy on sale. The proceeds will go toward the Building Fund and other Class activities. This should prove a valuable social gathering for the whole church family. Come and invite your friends.

FIRST CONGREGATIONAL CHURCH

Rev. Howard J. Chidley, D.D., Minister. Residence, 460 Main street. Tel. 1566.

ALL SEATS FREE

Sunday morning at 10.30 Rev. Howard J. Chidley, D. D. will preach. His subject will be "Capitalizing our Calamities."

Church School. Juniors meet at 9.25 A. M. Beginners and primary at 10.45. Seniors at 12.

The last Young People's meeting of this season will be held Sunday evening at 6.15. Oscar Crowers will be the leader; his subject is, "Remember Now in the Days of Thy Youth." Refreshments and social half hour at 5.45 p. m.

Sunday evening at 7 Rev. John O. Paisley, pastor of the First Congregational Church in Melrose Highlands, will preach on, "At the Cross Roads."

Group 6, Mrs. Sewall E. Newman, Chairman cordially invites all women to an exhibition and sale of Hindman School, Kentucky, handiwork under direction of Miss Carrie L. Mason, at Mrs. Harrison Parker's barn on Tuesday June 3 at 3 o'clock. Such things as rugs, bedspreads, towels, weaving, chairs, baskets, etc., will be sold and orders taken.

Mrs. Woodbury's class will give a tea on Tuesday, June 3 at 3.15 in the Church vestry to raise money to send a girl to the Northfield Convention this summer.

Mid-week worship Wednesday evening at 7.45, a meeting on books, Mr. Chidley will be in charge. This will be an open meeting for the discussion of books.

Regular meeting of the Western Missionary Society will be held in the church vestry Thursday, June 5 from 10 to 4. Those bringing guests please notify Mrs. H. P. Connell 1219-J or Mrs. C. S. Adams 0979-W.

Attention Mothers. Annual cradle roll party will be held at Mrs. Harrison Parker's grounds, 408 Main street on Friday afternoon, June 6 from 3 to 5 o'clock. All children invited under seven years of age.

METHODIST EPISCOPAL CHURCH

Waterfield Hall Church and Common streets
Alliston B Gifford, Minister. Tel. 1232-W

10.30 A. M. Morning worship with sermon Subject, "The Great Confession." Music by quartet Miss Mary French organist. Baptism and reception of members.

12 M Sunday School session. Mr. H B Seller and Mr. V P Clarke, superintendents Organized classes for men, women and youths. Primary department. Superintendent, Miss Winifred Bent.

6 P M Epworth League Services during June and September will be at 7 o'clock in union with the Church. Representatives of the League will take part each night and will furnish the speakers June 8 and 15.

7 P M Church and League Service Mr Gifford will speak Subject, "A Straight Course." Special music.

Notes

Childrens' Day Concert Sunday morning, June 8. Committee in charge: Miss Winifred Bent Mrs. Norman Hitchcock and Mrs. Fred Wilcox [illegible]

Plans are being made for a Union Sunday School picnic June 17 is a suggested date.

There will be an Official Board meeting Wednesday evening June 4 at 7.45 at the Church House.

Annual meeting of the W H M T Thursday afternoon at the home of Mrs. J. T. Hodge, 17 Edgehill road Mrs. G. B. Bancroft, president in charge.

The [illegible] will hold a Food Sale in [illegible] afternoon [illegible]

The Rainbow Group of the Ladies' Aid will meet with Mrs. Charles Brown, 1 Eaton street Wednesday afternoon.

WINCHESTER TRUST COMPANY
WINCHESTER, MASS

MEMBER OF THE FEDERAL RESERVE SYSTEM

CAPITAL	$ 100,000.00
SURPLUS and PROFITS	95,232.00
DEPOSITS	1,127,301.00

Attention is called to our SAFE DEPOSIT VAULT and VAULT for the storage of SILVERWARE. BOXES rent for $5 to $25 per year. STORAGE $2 per cubic foot by the year or $1 for 4 months.

DIRECTORS
FRANK L. RIPLEY, President; FREELAND E. HOVEY, Vice-President
JAMES W. RUSSELL, Vice-President; CHARLES E. BARRETT, Treasurer
CUTLER B. DOWNER; GEORGE A. FERNALD; WILLIAM L. PARSONS
JERE A. DOWNS; RALPH E. JOSLIN; FREDERIC S. SNYDER
FRED L. PATTEE; CHARLES H. SYMMES

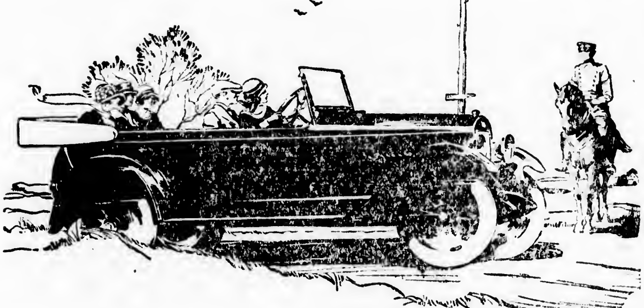

Scientifically balanced, holds the road at all speeds. All steel body. One-piece wind shield. Genuine leather cushions, ten inches deep. Cowl lights. Standard non-skid cord tires.

TODAY—

Find out what comfort, power, beauty $1045 will buy in a Studebaker

STUDEBAKER offers a world-famous Six, a car embodying the best men know, at a price that makes it folly to deny yourself a fine car.

Here is the thrill of a powerful six-cylinder L-head motor; the comfort and luxury of a big, roomy body — deep cushioned and restful; beauty that characterizes the most costly cars.

* * *

Now in justice to yourself, look at this car. Compare it with competitive cars at its price —then with cars selling for several hundred dollars more.

Compare it for beauty, comfort, roominess, upholstery, for obvious refinements.

Compare it, too, for ease of handling, flexibility, power, quietness, lack of vibration. See for yourself what you can buy with little money in a fine car today.

* * *

Ride in this car, ride in competitive cars. Comparison is the surest way to judge an automobile. Studebaker will place a Light-Six at your disposal for this purpose any time you name.

Buy no car at $500 or more without making this test. Don't buy blindfolded.

LIGHT-SIX		SPECIAL-SIX		BIG-SIX	
5-Pass. 112-in. W.B. 40 H.P.		5-Pass. 119-in. W.B. 50 H.P.		7-Pass. 126-in. W.B. 60 H.P.	
Touring	$1045	Touring	$1425	Touring	$1750
Roadster (3-Pass.)	1025	Roadster (2-Pass.)	1400	Speedster (5-Pass.)	1835
Coupe-Roadster (2-Pass.)	1195	Coupe (5-Pass.)	1895	Coupe (5-Pass.)	2495
Coupe (5-Pass.)	1395	Sedan	1985	Sedan	2685
Sedan	1485				

All prices f. o. b. factory. Terms to meet your convenience

JOHN H. BATES, Inc.
WINCHESTER SALESROOM
TEL. 1650
WOBURN READING

STUDEBAKER LIGHT-SIX - $1045

SECOND CONGREGATIONAL CHURCH

Rev. John E. Whitley, Pastor. Residence 507 Washington street. Tel. 0431-J.

10.30 A. M.—Sunday morning service. Sermon, "Things to Remember."

12 M. Church School. Miss Laura Tolman, Superintendent. Classes for all ages.

6 P. M. Young People's C. E. meeting.

7 P. M. Sunday evening service. Sermon, "Building up the Church."

7.45 P. M. Wednesday evening, June 4 Church night. Mid-week prayer service. Subject, "Fitting for Life Service."

Return balls at Wilson's the Stationer.

Marbles at Wilson's the Stationer.

MEDFORD—FOR RENT fine old fashioned Colonial house of ten rooms, library, dining room and the three chambers have fireplaces. Spacious grounds with flowers and fruit. $100 per month.

WEST MEDFORD—FOR RENT seven-room upper apartment with sun parlor, in fine section of West Medford, near trains and electrics. $70 per month.

WEST MEDFORD—FOR RENT six-room upper apartment in fine condition with all conveniences. Adults only. $48 per month.

WEST MEDFORD—FOR SALE single house of seven rooms and heated sun-parlor; all hardwood floors, Arco steam heater; laundry and gas kitchen; located on best restricted street of fine residential section; unusual bargain. Further particulars of

HOLBROOK & HAWLEY
2 MAIN STREET, CORNER RIVERSIDE AVENUE
Tel. Mystic 0722 Medford Square Winchester 0710

(Continued from page 1)

ARTHUR B. CORTHELL

Rev. Allen Evans, Jr., rector of the Church of the Epiphany and an intimate friend of the deceased, conducted the regular Episcopal funeral service. A vested choir sang the hymns and organist J. Albert Wilson of Somerville played the accompaniment and directed the choir. The body lay in state in front of the chancel, surrounded and banked by more than 75 floral pieces, tributes from associates and officials of the Boston & Maine Railroad, the vestry and organizations of the Church of the Epiphany, the Scottish Rite Masonic bodies, Orpheus and William Parkman Lodge of Masons, the New England Railroad Veterans Association and from friends in Winchester. The body was taken from the residence at 5 Glengarry by an escort of the vestrymen of the church, who acted as a guard of honor while it remained at the church, preliminary to its removal on Tuesday to the South Station. It was transported in a special car attached to the 10 o'clock train to Bristol, R. I., where the interment took place after another service at the Bristol Episcopal Church was conducted by Rev. Allen Evans, Jr., who officiated at the service Monday afternoon.

The bearers and escort represented the vestrymen of the Church of the Epiphany and the engineering department of the Boston & Maine Railroad. They were Benjamin J. Guppy, engineer of structures, and A. S. Chapin, chief clerk of the engineering department of the railroad; Town Counsel Addison R. Pike, Stanley G. H. Fitch and Edward S. Larned, representing the vestry of the Church of the Epiphany, and Dr. Harry Y. Nutter. The guard of honor and ushers were headed by Wardens Marcus B. May and Alfred S. Higgins of the Church of the Epiphany. President Wilson E. Regers and Treasurer Herbert Wells of the New England Railroad Veterans' Association, represented the association.

Among the Boston & Maine Railroad officials present at the funeral were: President James A. Hustis, Treasurer Herbert R. Wheeler and Clerk Arthur B. Nichols of the corporation; Vice-President and General Manager Benjamin R. Pollock, Vice-President William J. Hobbs, General Counsel and Vice-President Woodward Hudson, General Solicitor Allan P. McKinnon, General Claim Agent R. P. Damon, General Superintendent John Rourke, Superintendent of the Southern Division Samuel E. Miller, Vice-President G. Gittfort, Traffic Manager William P. Lamouse, General Freight Agent Emory Abbott, General Passenger Agent Fred P. Grant, Purchasing Agent A. W. Munster, General Manager of the Railroad Supply Frank Bailey, Solicitor Thornton Alexander, Real Estate Agent Earle A. Ryder, Assistant Paymaster Walter H. Smith, Controller William S. Trowbridge, Auditor of Disbursements Herbert G. Etheridge, Mechanical Superintendent Charles H. Wiggin, Assistant Mechanic Superintendent Daniel E. Smith, Assistant Chief Engineer Franck C. Shepard, Constructive Engineer George L. Huckins, Constructive Engineer Charles J. Griffin, Architect Henry B. Fletcher of the engineering department, Electrical Engineering Chief Fred B. Hall, Research Engineer Frank B. Rowell, Real Estate Engineer Edward D. Chipman, Signal Engineers Warren Y. Scott, Albert R. Bacon and Frank W. Parsons, Superintendent of Telegraph Ralph R. R. Stackpole and Signal Supervisor Otis B. Ruggles.

NEWSY PARAGRAPHS

Dr. John L. Hildreth of Symmes road left this week for his summer home at New Ipswich, N. H.

There is to be a meeting of the First Church of Christ, Scientist, on Tuesday evening, June 3, for the purpose of giving further consideration to the matter of making repairs on the church building, redecorating the interor and refurnishing part of the church.

John N. ("Soapy") Watters, son of Mr. and Mrs. John W. Watters of Wildwood street, was the winner of the mile run Saturday at the Harvard Stadium in the Yale-Harvard track meet.

Return balls at Wilson's the Stationer.

The United American Line steamship Resolute, which has been on a round-the-world cruise, arrived in New York Saturday, coming home by way of the Panama Canal. The Resolute sailed Jan. 29, with 274 passengers. Among the passengers arriving home from the trip was Mrs. Samuel W. McCall.

The Massachusetts Superintendent's Association held its regular meeting on Saturday at the State House. In the appointments made to the executive committee which conducted the investigation of the general subject of school membership and attendance, continuation schools and proposed changes in existing laws, was that of Superintendent James J. Quinn of this town.

John P. McGuerty reported to the police that his car, standing on Main stret near Cassidy's store, was struck late Saturday night by a car operated by Charles Capone of Spruce street.

Mrs. H. C. Rohrman, when returning from riding her horse in the Fells Friday afternoon, was thrown when on Mt. Vernon street, and badly shaken up. Her head was cut, requiring two stitches. Her horse took fright when passing the Wadleigh School. She had almost succeeded in mastering him when he shied violently, throwing her. She was taken care of by Dr. Maynard, who was passing, and he took her in his car to the hospital, and after treatment and examination, she was allowed to go to her home.

Educational bouncing balls at Wilson's the Stationer.

Ten boys of prominent parents have been found to be concerned in the recent vandalism at the old Wyman School. Estimated at first to be in the neighborhood of $800, the damage has now been set at a much lower figure, $50 being said to cover the depredations. It is reported that the parents of the boys will pay for the damage.

HOW SUNSHINE AND CLOUDS MEAN DOLLARS AND CENTS

The recent payment of an insurance claim for $1500 because clouds kept a group of scientists from taking pictures of an eclipse of the sun, brings up questions of sunshine and cloudiness in various parts of the United States, which may run into dollars and cents at other times than during occasional eclipses, says a bulletin from the Washington, D. C., headquarters of the National Geographic Society.

Just as there is a population center, a wealth center, and a geographical center of the United States, so there is a sunshine center and a cloud center, continues the bulletin.

The U. S. Sunshine Center

Most of the familiar centers lie east of the Mississippi River, but the country's sunshine center breaks this precedent and is situated in the extreme Southwest, near the mouth of the Colorado River. Yuma, Ariz., furnishes the dot on the map on which to place a compass and draw the circle into which the sunbeams pour almost ceaselessly during daylight hours. Only 18 days in the average year can be called cloudy in Yuma and in a roughly circular area about 100 miles from the city in every direction.

Considering the length of the days as well as their number, the region around Yuma and embracing the southwestern third of Arizona gets 85 per cent of all the sunbeams aimed at it during the year, while 80 per cent of all the sunshine that could be received hits the mark in the southeastern end of California, practically the whole of Arizona, southwestern New Mexico and the little sharp westernmost point of Texas around El Paso.

Sunshine runs into dollars and cents in this region because the line of "80 per cent sunshine," or perhaps the slightly larger 75 per cent line, may be said to enclose the section of the United States which sells its climate on a year-round basis to thousands of tourists, out-door enthusiasts and health-seekers.

Compensations For Cloudy Regions

Nature has given compensations for lack of sunshine. As the percentage of fair days grows less and less outward from the sunshine center, the rainfall grows greater and greater, so that agriculture may flourish without irrigation. But after the mouth of the Mississippi has been passed, the sunshine lines double northward, putting southern Florida practically into the 75 per cent sunshine area. Here again sunshine means dollars and cents for Miami and Palm Beach and their fellow resorts.

The cloud center of the United States is in a little region in western Washington near the southernmost indentation of Pudget Sound. Half the days there are cloudy and an addition 3 per cent are partly cloudy. About the little center is a large area of only slightly less marked cloudiness.

Clouds Mean Water Power Dollars in Northwest

In the region around the country's cloud center there is another sort of dollars and cents compensation. The cloudiness in this case is accompanied by heavy rain and snowfall and these, with the high mountains of the region, furnish the ingredients which give the State of Washington a greater potential water power than that of any other State in the Union.

There are two secondary cloud centers in the east. On the southeastern shore of Lake Ontario and in the Upper Peninsula of Michigan between Lakes Superior and Michigan three-quarters of the days in a year are either cloudy or partly cloudy.

F. L. Mara, painter. First class painting and decorating at moderate prices. Tel. 602-J. ja6-tf

Two Ways

Only two urges can empty a village schoolhouse with equal swiftness: a fire and a circus parade.

In Between

When do impolite children become polite on the way to growing up? The change takes place somewhere.

AWNINGS TENTS FLAGS

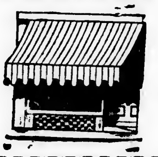

Phone Richmond 1615 and our representative will call, take measurements and show you the latest and must up-to-date patterns and styles.

We manufacture and sell direct to you

An Old and Reliable House with Service

GEORGE T. HOYT CO.

52 South Market Street, Boston

The Treasure Inn

Mrs. Mildred Wheeler

532 MAIN STREET

WINCHESTER MASS.

BUSINESS MEN'S LUNCHEON
11:30 until 2

AFTERNOON TEA
3 until 5

DINNER and LIGHT SUPPER
5:30 until 8

LUNCHEON BRIDGE and MAH JONG a SPECIALTY

my16-tf

All Your Family Will Thank You

if you arrange to have the Boston Globe in your home every day.

An Invitation to Our New Wall Paper Studio

finest of its kind in New England. If you have a wall paper problem, we have a service that will prove of real help to you. Here you will find original productions of new and old world patterns.

We believe our establishment is the

You will see displayed against soft shades of gray and jet black distinctive and dignified designs that lend a note of smartness to the home

Yet will be surprised to learn how reasonably priced they are.

Fifty-three years of continuous service have enabled us to effect economies which render our position a unique one.

WINCHESTER BEST DECORATORS CARRY OUR SAMPLE BOOKS

E. J. Hickey & Co.

Wall Paper Specialists Since 1871

232-234 FRIEND ST., Near the North Station BOSTON, MASS.

my9-6t

AWNINGS

The artistic appearance and practicability of our AWNINGS makes their initial cost negligible.

American Awning & Tent Co.

236 State Street, Boston

Tel. Richmond 1575

Bills payable after AWNINGS installed

my16-4t

BACKED BY 26 YEARS' EXPERIENCE

AWNINGS

We Make Window Shades and Screens

Telephone Charlestown 2076

GATELY & SONS

HARVARD SQUARE CHARLESTOWN

my23-12t

Chats With YOUR Gas Man

Did you ever realize that no industry of the same size is so completely dependent upon the welfare of the community as the local public utility company?

Not even the grocer and the butcher are so intimately bound up with the welfare of the community. They can move on to the next town, if they must, and start all over again. But the gas company has to remain and function twenty-four hours of the day, year in and year out. It is literally staked to the ground.

Everything that affects the community affects the gas company. You can't separate the interests of the two. That is why the communities which are working hand in hand with their public utility companies are the fastest growing communities in America today.

Arlington Gas Light Co.

Brazing-Welding-Carbon Burning

NOBLES' POLISH
STOP LIGHT SIGNALS
BRAKE LINING
SPARK PLUGS

OILS AND GREASES
IGNITION CABLES AND PARTS
MAZDA LAMPS—ALL C. P.
FAN BELTS AND HOSE

KIMBALL & EARL

AUTOMOBILE MACHINISTS

EVERYTHING FROM STARTING CRANK TO TAIL LIGHT

Authorized Franklin Service——Agents for Quaker State Oil

Official Focusing Station

751 MAIN STREET WINCHESTER, MASS.

Telephone 1365

MARMON

Nine years of concentration on one chasis design. Sixteen new and distinct refinements.

Marmon is especially adapted to balloon tires

Our Balloon Tired Demonstration Is at Your Disposal

PHONE WIN. 1157—RES. ARL. 0534-R

G. W. LOCKHART CO.

674 MAIN STREET WINCHESTER

my2-9t

CATARRHAL DEAFNESS

is often caused by an inflamed condition of the mucous lining of the Eustachian Tube. When this tube is inflamed you have a rumbling sound or imperfect hearing. Unless the inflammation can be reduced, your hearing may be destroyed forever.

HALL'S CATARRH MEDICINE will do what we claim for it—rid your system of Catarrh or Deafness caused by Catarrh. HALL'S CATARRH MEDICINE has been successful in the treatment of Catarrh for over Forty Years.

Sold by all druggists.

F. J. Cheney & Co., Toledo, O.

Dry Cold Storage FOR Furs and Clothing

Our charge for storage and insurance against fire, moth and burglary is *3% of a fair valuation* with reasonable minimum charges.

Our motor-truck will call upon request. Telephone Congress 0420—0421.

my9-4t

Collins & Fairbanks Co.

383 Washington Street
Through to 16 Bromfield Street

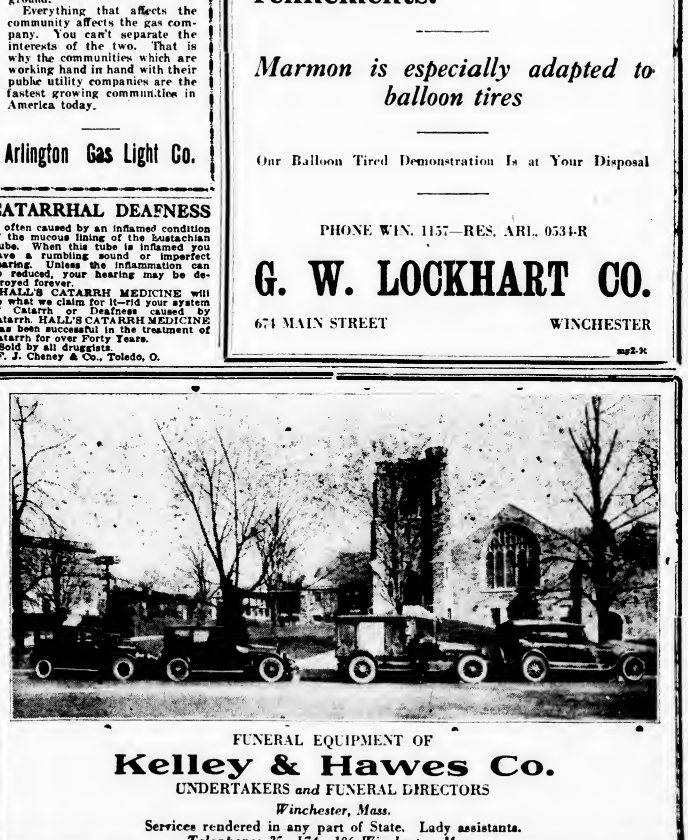

FUNERAL EQUIPMENT OF

Kelley & Hawes Co.

UNDERTAKERS and FUNERAL DIRECTORS

Winchester, Mass.

Services rendered in any part of State. Lady assistants.

Telephones 35—174—106 Winchester, Mass.

Winthrop Fur Storage Service

Dry Air Cold Storage for Fur and Winter Clothing

A trial of the Winthrop Fur Storage Service will convince you of its superiority—a service you can always depend upon and unhesitatingly recommend to your most valued friends.

Just telephone, Main 0690, or drop a postal when you are ready to send your furs to storage and our messenger will call immediately.

MOORE SMITH COMPANY

250 DEVONSHIRE ST., BOSTON, MASS. TEL. MAIN 0690

Sherared Clay, Treasurer and General Manager

Remodeling
Repairing and
Custom Fur Work

Collections and Delivery in Winchester without charge

ap11-tf

GRANT MITCHELL

Visits Plymouth Theatre, Boston, for the Third Time this Season in "The Whole Town's Talking" June 2nd.

Grant Mitchell, one of the most popular comedians on the stage today, will return to the Plymouth Theatre, Boston, in his equally popular farce, "The Whoie Town's Talking," Monday night, June 2. This will make the third visit for the star and play at the same theatre this season, with the same unchanged cast thereby establishing a precedent in the theatrical history of New England.

On its two previous sójourns in Boston, "The Whole Town's Talking" attracted capacity audiences and every effort was made to extend the engagments but other plays held the succeeding bookings and any extention was impossible. Therefore, the play was sent to Chicago for a run, but here again it was forced out through the theatre being sold over its head. Thereore, it is being brought back to Boston to enable the thousands who had heard of its great success to see and enjoy it. Its present visit is a limited one and already the indications point to a repetition of its former success.

Grant Mitchell retains the identical cast which is still the original one in every respect as that which appeared for seven months in "The Whole Town's Talking" in New York. Among the principals are Frank Lalor, the man with the funniest facial expressions on the American stage; Lucia Moore, Harold Salter, Catherine Owen, June Bradley, Gerald Oliver Smith and all others in the smaller but equally important roles.

The critics and the theatregoing public are agreed unanimously that "The Whole Town's Talking" is by far the most entertaining play seen in Boston in many seasons and ranks with the very best the theatre has to offer. It is announced that it will not be presented in any other New England city.

NEWSY PARAGRAPHS

Angelo Tofuri, 12 years old, the son of Antonio Tofuri of Holland street, was in an accident with an automobile while riding his bicycle on Washington street near the Catholic Church Friday noon. The auto was driven by H. C. Wooster of Everett, who had his wife and daughter, Mrs. Sloper of Lake Pleasant. According to reports of the accident the boy was riding in the same direction the auto was going, he swerving into the side of the car and was thrown off. Mr. Wooster took him to the police station, where he was attended by Dr. Sheehy, who found him suffering from strained ligaments in his right shoulder. He was taken to his home in the police car.

For Sale—Shrubs, Trees, Vines and Rose bushes at the Melrose Nurseries Japan Barberry and Cal. Privet for hedging, landscape planting. A. M. Tuttle and Co., Melrose Highlands Mass. Tel. Melrose 42 my12-tf

An unusual incident for this town will come up in the Woburn court next Monday when a west side resident will face the charge of cruelly beating an animal. It is said that anger over dogs annoying pet rabbits led this resident to cruelly maltreat a young puppy, which it was later admitted had not been concerned in annoying the rabbits. The incident was brought to the attention of the Society for the Prevention of Cruelty to Animals, which laid the case before the court, resulting in the coming hearing.

You'll need our service when packing away your winter garments. Hallanday's, Winchester 0528. my16-tf

The Ladies' Aid Society of the Methodist Church will hold a food sale on Friday, June 6, opening at 2:30 p. m., at the Winchester News Company store.

Mr. Herbert C. Bond of Lockwar street, while driving his Overland touring car in Woburn Monday evening, was in a collision with a Ford touring car operated by Joseph Bezzotti of that city. Both cars were reported badly damaged. The accident occurred at the corner of Main and Salem streets.

A home for convalescents has been opened by a trained nurse at 1 Myrtle street. Good care will be given. Good home cooking. Tel. Win. 1612 my16-4t

Mr. and Mrs. James Nowell of Stratford road have returned from Europe.

For Sale—Antique bureau, chairs and dinner set; also household furniture, china, pictures and kitchen furnishings belonging to Mrs. John T. Manny formerly of 25 Rangeley. At hall over A. & P. store on Main street beginning June 2, 1 p. m., and from 9 to 5 daily thereafter. George H. Hamilton.

Mrs. Charles Woolley and son James will sail from New York on June 21 on the s. s. Chicago for Harve, France. They will then go directly to Paris. They intend to be away all summer.

Rev. Joel Metcalf and wife were visiting friends in town last week.

The following Winchester High School girls will enter Wheaton Seminary in the fall: Marguerite Merrill, Charlotte Healey, Eleanor Berry.

Miss Althea Fogg was a member of the cast of the religious play "In His Steps", given by the First Congregational Church of Woburn, Thursday evening.

Mr. and Mrs. Roy L. Palmer of Wolcott road are spending 10 days at the Greenbriar, White Sulphur Springs, W. Va.

At the May festival at Wheaton College Saturday afternoon two Winchester girls took part, Miss Elsie Solis and Miss Alice Rennert.

Leaving a truck on Bacon street near the Mystic School last Friday noon, the driver was much surprised to discover that it had disappeared upon his return. It was eventually found, badly wrecked and only prevented from falling into the river by a tree, at the foot of the grade. It is assumed that the driver failed to set his brakes. The truck was owned by the Richardson Market.

Radio battery for $13.50, a better one $18. Oscar Hedtler Co. Tel. Win. 1208. mh28-tf

World's Smallest Newspaper

The smallest newspaper in the world has made its appearance in London. It is published by a national institute for the blind, and is printed in embossed type. It is called the Moon, and is made up of six pages measuring 11 by 14 inches, containing only 760 words.

Winchester, Mass., May 19, 1924

TO THE BOARD OF SELECTMEN OF THE TOWN OF WINCHESTER: The undersigned respectfully petitions for a license to keep

GASOLINE

5 gallons in the private garage, 5-19 gallons in motor vehicle while in private garage which garage is to be located on the land in said Winchester situated on Copley Street and numbered 6 thereon, as shown upon the plan filed herewith and certifies that the names and addresses of all owners of record of land abutting the premises are as follows:

Abutters: George M Bryne, 31 Church street; Freeman Nickerson, 13 Cabot street; Edmund S. Mansfield, 15 Cabot street, Allan H. Wood, 17 Cabot street Kenneth C. Dunlop, 8 Copley street.

H. A. NORTON

Town of Winchester, in Board of Selectmen, May 26, 1924: On the foregoing petition it is hereby ORDERED, that notice be given by the petitioner to all persons interested that this Board will on Monday, the 16th day of June 1924, at 7.45 o'clock P. M. in the Selectmen's Room in the Town Hall Building, consider the expediency of granting the prayer of said petition when any person objecting thereto may appear and be heard, said notice to be given by publishing a copy thereof, with this order of notice thereon, once in each week for two successive weeks in the Winchester Star, the first publication to be at least fourteen days before such hearing and by mailing copies of the same at least fourteen days before said hearing, by prepaid registered mail to every owner of record of each parcel of land abutting on the said parcel of land.

A true copy.

Attest:

GEORGE S. F. BARTLETT,
Clerk of Selectmen
my30-2t

NOTICE IS HEREBY GIVEN, that the subscriber has been duly appointed administrator of the estate of Ella G. Blanchard late of Winchester in the County of Middlesex, deceased, intestate, and has taken upon itself that trust by giving bond, as the law directs. All persons having demands upon the estate of said deceased are required to exhibit the same; and all persons indebted to said estate are called upon to make payment to THE NEW ENGLAND TRUST COMPANY, Administrator

135 Devonshire Street,
Boston, Mass.
May 15, 1924. my23-3t

COMMONWEALTH OF MASSACHUSETTS
MIDDLESEX, SS. PROBATE COURT

To the devisees, legatees, and all other persons interested in the estate of George E. Henry late of Winchester in said County, deceased, testate:

WHEREAS, a petition has been presented to said Court to grant letters testamentary on the estate of said deceased to C. Freeman Olsen of Winchester in the County of Middlesex, an executor therein named without giving a surety on his official bond in accordance with the provisions of the will of said deceased.

You are hereby cited to appear at a Probate Court to be held at Cambridge, in said County of Middlesex, on the tenth day of June A. D. 1924, at ten o'clock in the forenoon, to show cause, if any you have, why the same should not be granted.

And said petitioner is hereby directed to give public notice therof by publishing this citation once in each week for three successive weeks, in the Winchester Star a newspaper published in Winchester the last publication to be one day, at least, before said Court, and by mailing post-paid, or delivering a copy of this citation to all devisees and legatees named in said will, seven days at least before said Court.

Witness, GEORGE F. LAWTON, Esquire, First Judge of said Court, this twenty-second day of May in the year one thousand nine hundred and twenty-four.

CHARLES N. HARRIS, Register
my23-3t

Winchester, Mass., May 22, 1924

TO THE BOARD OF SELECTMEN OF THE TOWN OF WINCHESTER The undersigned respectfully petitions for a license to keep, store

GASOLINE

20 gallons in motor vehicles while in private garage which garage and tank is to be located on the land in said Winchester situated on 31 Vine Street and numbered 31 thereon, as shown upon the plan filed herewith and certifies that the names and addresses of all owners of record of land abutting the premises are as follows:

Abutters: Richard A. White, 644 Main street; John L. Lutes, 650 Main street; Gustav Nelson, 36 Vine street, Alma Nelson, 34 Vine street.

EMILY A. SCHOLL

Town of Winchester, in Board of Selectmen, May 26, 1924: On the foregoing petition it is hereby ORDERED, that notice be given by the petitioner to all persons interested, that this Board will on Monday, the 16th day of June 1924, at 7.50 o'clock P. M., in the Selectmen's Room in the Town Hall Building, consider the expediency of granting the prayer of said petition when any person objecting thereto may appear and be heard, said notice to be given by publishing a copy thereof, with this order of notice thereon, once in each week for two successive weeks in the Winchester Star, the first publication to be at least fourteen days before such hearing and by mailing copies of the same at least fourteen days before said hearing, by prepaid registered mail to every owner of record of each parcel of land abutting on the said parcel of land

A true copy.

Attest:

GEORGE S. F. BARTLETT,
Clerk of Selectmen
my30-2t

COMMONWEALTH OF MASSACHUSETTS
MIDDLESEX, SS. PROBATE COURT

To the heirs-at-law, next of kin and all other persons interested in the estate of John Dugan Twombly late of Winchester in said County, deceased.

WHEREAS, a certain instrument purporting to be the last will and testament of said deceased has been presented to said Court, for Probate, by Henry M. Twombly and Daniel C. Linscott who pray that letters testamentary may be issued to them, the executors therein named, without giving a surety on their official bond.

You are hereby cited to appear at a Probate Court, to be held at Cambridge in said County of Middlesex, on the third day of June A. D. 1924, at ten o'clock in the forenoon, to show cause, if any you have, why the same should not be granted.

And said petitioners are hereby directed to give public notice thereof, by publishing this citation once in each week, for three successive weeks, in the Winchester Star a newspaper published in Winchester the last publication to be one day, at least, before said Court, and by mailing post-paid, or delivering a copy of this citation to all known persons interested in the estate, seven days at least before said Court.

Witness, GEORGE F. LAWTON, Esquire, First Judge of said Court, this ninth day of May in the year one thousand nine hundred and twenty-four.

CHARLES N. HARRIS, Register
my16-3t

COMMONWEALTH OF MASSACHUSETTS
MIDDLESEX, SS. PROBATE COURT

To all persons interested in the estate of Katherine T. Fletcher late of Winchester in said County, deceased:

WHEREAS, Ethel F. Barnard the executrix of the will of said deceased, has presented for allowance, the first account of her administration upon the estate of said deceased.

You are hereby cited to appear at a Probate Court, to be held at Cambridge in said County, on the tenth day of June A. D. 1924, at ten o'clock in the forenoon, to show cause, if any you have, why the same should not be allowed.

And said executrix is ordered to serve this citation by delivering a copy thereof to all persons interested in the estate fourteen days at least before said Court, or by publishing the same once in each week, for three successive weeks, in the Winchester Star a newspaper published in Winchester the last publication to be one day at least before said Court, and by mailing, post-paid, a copy of this citation to all known persons interested in the estate seven days at least before said Court.

Witness, GEORGE F. LAWTON, Esquire, First Judge of said Court, this twenty-first day of May in the year one thousand nine hundred and twenty-four.

CHARLES N. HARRIS, Register
my23-3t

COMMONWEALTH OF MASSACHUSETTS
MIDDLESEX, SS. PROBATE COURT

To all persons interested in the estate of Eliza W. Frost late of Winchester in said County, deceased:

WHEREAS, Fred M. Lamson and Leon M. Abbott the executors of the will of said deceased, have presented for allowance, the first account of their administration upon the estate of said deceased:

You are hereby cited to appear at a Probate Court, to be held at Cambridge in said County, on the eleventh day of June A. D. 1924, at ten o'clock in the forenoon, to show cause, if any you have, why the same should not be allowed.

And said executors are ordered to serve this citation by delivering a copy thereof to all persons interested in the estate fourteen days at least before said Court, or by publishing the same once in each week, for three succes-this citation to all known persons interested in the estate seven days at least before said Court.
sive weeks, in the Winchester Star a newspaper published in Winchester the last publication to be one day at least before said Court, and by mailing, post-paid, a copy of

Witness, GEORGE F. LAWTON, Esquire, First Judge of said Court, this Nineteenth day of May in the year one thousand nine hundred and twenty-four.

CHARLES N. HARRIS, Register
my23-3t

MORTGAGEE'S SALE OF REAL ESTATE

By virtue and in pursuance of the power of sale contained in a certain mortgage given by Herbert E. Gleason to Harry N. Squires, dated February 8, 1923, and being document No. 43286 registered in the Middlesex South Registry District of the Land Court, and noted on Certificate of Title No. 14898 in Registration Book 100, Page 213, and for breach of the condition contained in said mortgage and for the purpose of foreclosing said mortgage, will be sold at public auction on Monday, the twenty-third day of June, A. D. 1924, at ten o'clock in the forenoon upon the premises described below, all and singular, the premises described in said mortgage, to wit:

"the land in Winchester, in said Middlesex County, being bounded and described as follows, viz: Southerly by Lot Lettered 27A on plan hereinafter referred to, one hundred eighty-two and 80-100 (182.80) feet; Easterly by Woodside Road, seventy-seven (77) feet; Southwesterly by lot No. 25 on plan filed with the Land Registration Office, a copy of which is filed in the Registry of Deeds for the South Registry District of Middlesex County in Registration Book 15, with Certificate No. 6523, sixty-eight (68) feet; Northerly by Lot Lettered 27C on Subdivision plan hereinafter referred to, two hundred seven and 39-100 (207.39) feet, and containing thirteen thousand seven hundred ninety-four (13,794) square feet, and being lot lettered 27B on plan of Subdivision of Lots No. 27 and 28, Woodside, Winchester, Mass. Being Subdivision in Land Court Case 5512, dated December 14, 1922, Whitman & Howard, Civil Engineers, filed in the Land Registration Office, a copy of which is filed in the Registry of Deeds for the South Registry District of Middlesex County. And being a portion of the premises described in Land Court Certificate of Title, Book 44 Page 337, recorded with South Registry District of Middlesex County, Document No. 6523. There is appurtenant to the above described land the right to use for all ordinary purposes the streets and ways shown on said plan in common with others entitled thereto. Being the same premises conveyed to me by deed of Charles Bruce to be recorded herewith."

Subject to any and all unpaid taxes and assessments if any there be.

Five hundred Dollars will be required to be paid in cash or Certified Check on a Boston Bank or Trust Company at the time and place of sale. Other terms will be announced at the sale.

HARRY N. SQUIRES, Mortgagee
293 Washington Street, Room 45.
Boston, Massachusetts. my30-3t

Vindictiveness

Vindictiveness never settled anything right. And analysis will show there is a lot of vindictiveness in many a reform movement. One doesn't make men better by hate.

Tennis balls at Wilson's.

MORTGAGEE'S SALE OF REAL ESTATE

By virtue of the power of sale contained in a certain mortgage deed given by NELLIE R. OGDEN of Long Beach, California, to the INTERNATIONAL TRUST COMPANY, a Massachusetts corporation, dated November 7, 1922, and recorded with Middlesex South District Deeds, Book 4570, Page 451, for breach of condition of said mortgage deed, and for the purpose of foreclosing the same, there will be sold at public auction upon the premises hereinafter described, on Saturday, June 7, 1924, at three o'clock in the afternoon, all and singular, the real estate described in said mortgage, viz.:

"The land in Winchester in Middlesex County, Commonwealth of Massachusetts, situated on Park Road, with the building thereon, being lot No. 8 on plan of land recorded with Middlesex South District Deeds, book of plans 133, plan 38, and bounded and described as follows: S. W. by Park Road 60 feet; S. E. by lot No. 6 on said plan 92 feet; N. E. by lot No. 7 on said plan 60 feet; N. W. by lots 10-11 on said plan 92 feet; containing 5490 square feet more or less. For my title see Middlesex South District Deeds, Book 3223, Page 532."

These premises are subject to a prior mortgage in the amount of Five Thousand Dollars, and subject also to any unpaid taxes, tax titles, and other municipal liens, if any there be.

Five Hundred Dollars will be required to be paid at the time and place of sale and the balance of the purchase price is to be paid within ten days thereafter, at 1.30 o'clock in the afternoon, at the Registry of Deeds, East Cambridge, on the passing of title.

JAMES F. MORELLI,
Assignee of said Mortgage

Address all communications with reference to the above to SAMUEL L. BAILEN, Tremont Building, Boston, Mass.

my16-3t

COMMONWEALTH OF MASSACHUSETTS
MIDDLESEX, SS. PROBATE COURT

To the heirs-at-law, next of kin and all other persons interested in the estate of Johanna M. Glendon late of Winchester in said County, deceased.

WHEREAS, a certain instrument purporting to be the last will and testament of said deceased has been presented to said Court, for Probate, by Henry R. Glendon and Luke P. Glendon who pray that letters testamentary may be issued to them, the executors therein named, without giving a surety on their official bond.

You are hereby cited to appear at a Probate Court, to be held at Cambridge in said County of Middlesex, on the twenty-seventh day of May A. D. 1924, at ten o'clock in the forenoon, to show cause, if any you have, why the same should not be granted.

And said petitioners are hereby directed to give public notice thereof, by publishing this citation once in each week, for three successive weeks, in the Winchester Star a newspaper published in Winchester the last publication to be one day, at least, before said Court, and by mailing post-paid, or delivering a copy of this citation to all known persons interested in the estate, seven days at least before said Court.

Witness, GEORGE F. LAWTON, Esquire, First Judge of said Court, this fourteenth day of May in the year one thousand nine hundred and twenty-four.

CHARLES N. HARRIS, Register
my16-3t

Bad Weather

What wonderful comfort it is when you come in wet and cold to have a Radiantfire in your fireplace!

In one instant it glows with amazing heat and cheer. It will warm and dry you before you can say "Jack Robinson." All the charm of the old-fashioned fireplace without any of its inconveniences. From four to nine times the heat of any other gas fire.

Cheaper than coal for Fall and Spring. A style to suit every need and pocketbook.

Arlington Gas Light Company

The HUMPHREY **Radiantfire**

Service at Your Garage

TIRES QUALITY SERVICE BATTERIES

THE OSCAR HEDTLER CO
26 Church Street
Telephone 1208

MEDFORD THEATRE

MATINEE 2:15 MEDFORD SQUARE EVENING 8:00
10c—20c 20c—25c—30c
CALL MYSTIC 1800 FOR RESERVED SEATS
Phone Orders Taken For All Evening Performances

NOW PLAYING
Thomas Meighan
In "THE CONFIDENCE MAN"
A gold mine of entertainment
OTHER PICTURES AND VAUDEVILLE

WEEK OF JUNE 2—MONDAY, TUESDAY, WEDNESDAY
Gloria Swanson
In "A SOCIETY SCANDAL"
The inside story of society's divorce scandals

A Special Production
"The Mail Man"
Featuring RALPH LEWIS and JOHNNIE WALKER
A story dedicated to Uncle Sam's Servants
WEEKLY COMEDY

THURSDAY, FRIDAY, SATURDAY, JUNE 5—6—7
Owen Moore and Sylvia Breamer
In "THUNDER GATE"
A powerful drama—a thrilling romance
OTHER PICTURES AND VAUDEVILLE

REGENT THEATRE ARLINGTON
Phone 1420
MATINEES DAILY AT 2:15—EVENINGS AT 8
FREE AUTO PARKING

FRIDAY, SATURDAY, MAY 30—31
"DR. JACK" "MAN FROM BRODNEY'S"

WEEK OF JUNE 2
MONDAY, TUESDAY, WEDNESDAY
"Fools Highway"
With MARY PHILBIN and PAT O'MALLEY
FOX NEWS

THURSDAY, FRIDAY, SATURDAY
Buster Keaton
In "SHERLOCK, JR."
"Cape Cod Folks"
(Title women who give)
A Reginald Barker Production
FOX NEWS

TEELE SQ. THEATRE

Daily Matinees at 2:15 (Telephone 4586W) Evenings at 8

MONDAY, TUESDAY, WEDNESDAY, JUNE 2—3—4
"Yesterday Wife"
With IRENE RICH
A tense drama of Love and Ideals shattered by Wealth

"Week End Husbands"
With ALMA RUBENS
A stupendous drama of Jazz mad Society
LATEST NEWS AND COMEDY

THURSDAY, FRIDAY, SATURDAY, JUNE 5—6—7
"Nellie"
The Beautiful Cloak Model with CLAIRE WINDSOR
The intimate life of a Model bared on the Screen
"The Red Warning"
With JACK HOXIE
"FIGHTING BLOOD SERIES"

LOCATELLI'S BALL SQUARE

TELEPHONE SOMERVILLE 7520
BROADWAY SOMERVILLE AT BALL SQUARE

Week of June 2
Great Revival Week
In Response to Popular Demand

MONDAY, JUNE 2
Norma Talmadge
In "SMILING THROUGH"
JOHNNY HINES
In "Conductor 1492"

TUESDAY, JUNE 3
Milton Sills & Colleen Moore
In "FLAMING YOUTH"
Rin Tin Tin
The Wonder Dog
In "Where the North Begins"

WEDNESDAY, JUNE 4
Thomas Meighan, Betty Compson, Gloria Swanson & Bebe Daniels
In "MALE AND FEMALE"
RODOLPH VALENTINO
In "The Shiek"

THURSDAY, JUNE 5
Thomas Meighan
In "Back Home and Broke"
A William Fox Special
"IF WINTER COMES"

FRIDAY, JUNE 6
Douglas Fairbanks
In "ROBIN HOOD"
GLORIA SWANSON
In "Prodigal Daughters"

SATURDAY, JUNE 7
Jackie Coogan
In "MY BOY"
"THE COPPER HEAD"
With All Star Cast

Other Screen Features Daily

WEST SIDE

Near the lakes, a very comfortable home, suitable for a large family; 11 rooms and 2 baths; 2 car garage, over 13,000 sq. ft. of land. Owner has moved away and will sell for reasonable price.

A GOOD HOME

Built by builder for his own occupancy three years ago; 6 rooms and heated sun porch, steam heat, everything modern and in good condition, single garage, 20,000 sq. ft. of land. Price $11,000.

OWNER'S RENT—$20 MONTHLY

We can show you a duplex house in one of the best sections of the town, half-mile from the center which will cost the owner less than $20 a month for his rent on one side. $3500 cash is required. A good looking house about 18 years old which would cost at least $20,000 to replace today. Price $12,900.

WEDGEMERE

A good substantial house in a fine section at a reasonable price. First floor: living room, dining room with fireplace and kitchen. Second floor: four good chambers and modern bath. Third floor: two rooms and bath. New hot air heater, 5300 sq. ft. of land. Price $10,500.

FOR RENT FURNISHED

A delightful home on West Side, of seven rooms and bath. Occupancy May 1st, for one year. $115 per month. Garage available.

REAL ESTATE

EDWARD T. HARRINGTON CO., Agents

39 CHURCH STREET WINCHESTER, MASS.

Resident Manager, LORING P. GLEASON

Office hours from 8 to 6 every day except Sunday.
Special appointments made in the evening for business people. Tel. Winchester 0502; Residence 0413-R.

INSURANCE

NEWSY PARAGRAPHS

A whist and food sale will be held in aid of St. Mary's Summer Festival next Monday evening in K. of C. Hall under the direction of group D. Many beautiful prizes have been donated. As the ladies on that group are all considered first class at cooking they promise to have some wonderful home-made food on sale.

NEWSY PARAGRAPHS

The fire department was called to 48 Oxford street yesterday forenoon on a still alarm. An oil stove was the cause of the trouble, an attempt to turn it off being misinterpreted through the turning of the valve the wrong way. The firemen discovered the correct way the valve turned and the danger was soon over.

FOR RENT

FIRST-CLASS STORAGE space for household furniture, in Brown Block, in Winchester Centre. Clean, light room at very reasonable terms.

THOMAS H. BARRETT

Real Estate Insurance

546 MAIN STREET. WINCHESTER

Tel. Win. 357-M or 579-M

Grand Opening of the

Stoneham Theatre Stock Season

MONDAY, TUESDAY, WEDNESDAY, THURSDAY

JUNE 2, 3, 4, 5

Ted Pep Kelley and his

"Flapper Follies"

A Merry Musical Comedy in Three Mammoth Acts Featuring Nationally Recognized Stars Direct from B. F. Keith's Palace of New York

ENTIRE CHANGE OF SHOW WEDNESDAY and THURSDAY

Starting June 2nd, there will be a change in policy

EVERY MONDAY, TUESDAY, WEDNESDAY and THURSDAY the BIGGEST and BEST STOCK COMPANY *Will be Presented Together With a Feature Picture*

FRIDAY, SATURDAY, MAY 30—31

Big Amateur Contest

A Really and Truly Great Picture

"BOY O' MINE"

Don't Miss It

COMEDY FELIX THE CAT

MONDAY, TUESDAY, JUNE 2—3

Colleen Moore

—in—

Broken Hearts of Broadway

WEDNESDAY, THURSDAY, JUNE 4—5

Viola Dana

—in—

"The Heart Bandit"

Matinees 22c, Tax Paid Balcony 22c, Tax Paid
Orchestra 28c, Tax Paid

WINCHESTER

MYOPIA HILL

Most charming location in Winchester for all-year residence; overlooking lakes. Colonial house, modern in every detail. Designed by Richard Derby. Five master's bed rooms, two baths, two maids' rooms and bath; living room, study, dining room, butler's pantry and kitchen. Hot water heating. Garage facilities for two cars. Stable for horses. Orchard and small fruits. Old fashioned garden and vegetable garden. Beautiful view in every direction, beautiful trees and shrubbery. Three mintes to Country Club; convenient to trolley and trains.

WEST SIDE

Small attractive colonial house and single fireproof garage in excellent repair, situated on corner lot in most desirable neighborhood of the West Side. Lower floor has living room with fireplace, ivory toned dining room with corner colonial china cabinets and modern kitchen. Second floor has three bed rooms and modern tile floor bath. Maid's room and attic on third. All hardwood floors and adequate hot water heating. A very desirable house for a small family. Price $15,000.

A. MILES HOLBROOK

21 CHURCH STREET, WINCHESTER

Telephone Winchester 1250 Residence 1058-J

PERCIVAL B. METCALF

REAL ESTATE INSURANCE MORTGAGES

Tel. Winchester 0361 Haymarket 0933

WEST SIDE

$12,000. Three excellent houses, 8 to 10 rooms, one with garage, modern improvements, splendid condition. Every one a bargain.

BOSTON OFFICE: 1 BEACON STREET

E. R. FLINT, Cleaners
Agent

V. F. BUNKER

MILLINER
577 Main Street
Tel. Win. 1237-M

NEWSY PARAGRAPHS

Mr. and Mrs. Arthur French of Highland avenue are in Indianapolis.

B. F. Mathews, W. E. McLaughlin, funeral directors and embalmers. Tel. Winchester 1736—578-J. tf

Mrs. William F. Berry has opened her summer home at Fortune's Rocks, Me.

The fire chief's car is receiving an overhauling and fresh paint.

Chiropody, massage, corrective exercises. Emma J. Prince, Lane Bldg., tel. Winchester 155. ap6-tf

Mr. and Mrs. Herbert G. Etheridge are on a visit to their daughter in Roanoke, Va.

David A. Carlue, painter and decorator, hardwood finishing a specialty. 141 Cambridge street, tel. 1701. s1-tf

Mr. Manuel H. Lombard of Church street has opened his summer home, Old Windmill Farm, at Hyannisport.

For Sale—Choice perennial plants, all kinds: Foxglove, Canterbury bells, etc.; Phlox a specialty, all colors and fine plants. Mrs. M. Waitt, 9 High street, Stoneham. Phone Stoneham 0085-W. my23-4t*

Mr. and Mrs. John N. Mason, former residents of Mt. Pleasant street, have left Pomona, Cal., where they have been spending the winter, and are now located at 440 Alexander avenue, Claremont, Cal.

Be sure to take care of your trees now. Protect them from caterpillars and gypsy moths, also other kinds of disease on shrubs. Garden work of all kinds taken care of. Flowers and shrubs trimmed. Good references. Residence 17 years. Shrubs, rose Frank Reego, 17 Harvard street, Winchester; tel. Win. 0843-R. my16-tf

On Sunday night the theft of a Ford truck of the Edison Electric Illuminating Company at Woburn was reported to the police. The truck was found at the foot of Clark street, Monday, where it had been abandoned by the thief.

Smart gowns made to order. Expert remodeling, Miss Alston, 12 West street, Boston, Bigelow Kennard Building, Room 712, tel. Dewey, 1795-M. ap11-8t

Mr. and Mrs. Walter Scott Farnham announce the engagment of their daughter, Jeanette Ruth, to Mr. Russell S. McElhiney
tery repairing and rebuilding, charging, etc. Agents for the Vesta battery. my9-tf

Rev. Dr. Cyrus Richardson of Concord, Mass., who was stricken with apoplexy while preaching at Nashua, N. H., May 18 is still in a serious condition. Owing to his age 84 years his friends are anxious about his recovery.

NEWSY PARAGRAPHS

It was reported that no less than four bicycles were stolen from the Gifford School yesterday morning.

We permanently wave your hair with air only—no electric heaters to the hair. The Idonian Beauty Shop, tel. 1408. my2-tf

Miss Katherine Flaherty will leave Monday to go to New York City, where she will make her future home with her sister.

Harper Method of shampooing. Almond Meal Facial Compress. Marcel Waving. Tel. 0330, Matilda Currin. my16-tf

Michael Queenin, Taxi Service, Main street, Winchester, tel.-Win. 1673. au24-tf

Mr. and Mrs. C. B. Salyer and Mr. George Salyer left Tuesday morning for Brown's Camp, Keezar Lake, Me., for a fortnight's fishing.

Don't forget the food sale at Parkway entrance of Metcalf Hall, Friday, June 6. *

For Sale—Antique bureau, chairs and dinner set; also household furniture, china, pictures and kitchen furnishings belonging to Mrs. John T. Manny formerly of 25 Rangeley. At hall over A. & P. store on Main street beginning June 2, 1 p. m., and from 9 to 5 daily thereafter. George H. Hamilton.

Miss Eileen R. Harrold has accepted the position as private secretary to the manager of the Old Orchard House, Old Orchard, Me. She left last Monday to assume her duties and will be there until September.

The Park Battery Station, 583 Main street. Frederick C. Noonan and George W. Kitchen. All kinds of bat-

It is reported that a large tract of land at the West Medford end of the Brooks estate, now used by the Russell Farm, has been sold for development. Houses under restricted requirements are to be erected at once The tract is said to lay on the east side of the railroad tracks and extend from present settled territory north to the Grove street bridge.

Gem-air permanent waving, 25 curls $20, 30 curls $25. The Idonian Beauty Shop, tel. 1408. my2-tf

The interscholastic girls' tennis league of Greater Boston is headed by the Newton High girls, who, having won 14 points and lost none, have captured first place. Winchester High stands second with 11 points won and seven lost.

Treatments in all branches of beauty culture and physical upkeep may be had at the Patricia, a Lamping-Nolan beauty shop. Room 3, White Building, tel. Win. 1645. *

When you are out driving on Saturday afternoon or Sunday, drop into the Copper Kettle Candy Shop for something especially good, 19 Vine street(drive up past the Winchester National Bank). Tel. Win. 1462-M. *

Miss Barbara Goddard of Wolcott road and Miss Nancy Clark of Fenwick road were among those graduating from Miss McClintock's School, Arlington street, Boston, on Tuesday.

Winchester Real Estate

May we be of service to you in the selling or purchasing of residential or business properties in your town?

HENRY W. SAVAGE, Inc.

REALTORS

10 STATE STREET, BOSTON

Established 1840 Congress 6660

HERBERT WADSWORTH

2 MT. VERNON ST.

Tels.: Office 0291—Res. 1525

REAL ESTATE

FOR SALE

SELECT WEST SIDE SECTION—House of 10 rooms, 2 baths, fireplaces, 2-car garage. Price $18,000.

HOUSE BEAUTIFUL—A prize plan house of 6 rooms with a distinction all its own. Price $11,000.

HOUSE OF 8 ROOMS—Tiled bath, large living room (fireplace), oak floors throughout, hot water heat, 2-car garage, over 20,000 feet of land, about 8 minutes walk to Wedgemere Station. Price $14,000.

BORDERING MYSTIC LAKES—House of 10 rooms, and billiard room and storage, 3 baths, sunporch, 2-car garage, heated with chauffeur's quarters, about 18,000 feet of land. An A-1 proposition.

WINCHESTER HIGHLANDS SECTION—New house of English type, 6 rooms and attic, a very pretty home. Price $10,000.

DUTCH COLONIAL—7 rooms, built for present owner for own occupancy. Get a CLOSE-UP, it will appeal to you. Price $11,500.

ASK US ABOUT OTHERS

ALL FORMS OF INSURANCE

INTRODUCING the

MOZART BABY GRAND

RADIO LOUD SPEAKER

$12.00

Makes use of the principle employed in the finest of concert instruments,—Reflected Tone.

Only twelve inches over all, and surprisingly light and compact, it is the equivalent in volume of horns twice its length.

Its clear, natural, reproduction can be proven in your own home.

Ask for a Demonstration

SEE IT AT THE STAR OFFICE OR CALL

LAURENCE D. TREFRY

Service RADIO Sales

347 MEDFORD STREET, SOMERVILLE

TEL. SOMERVILLE 3998 RES. SOMERVILLE 2121

RAINBOW SCARFS
Muslin Morning Dresses
SUMMER UNION SUITS
FANCY Sport HOSIERY
New Lot of Boy's Caps
POWDER BLUE SHIRTS
Straw Hats for the 30th
Open Tonight - F. E. BARNES

PACKING MOVING

Kelley & Hawes

STORAGE SHIPPING

We pack wedding gifts, china, bric-a-brac, cut glass, silverware, books, pianos, household and office furniture for shipment to all parts of the world.

Specialize on House to House Moving. In or Out of Town

my23-tf

Ideal Summer Dresses

FINE TISSUE GINGHAMS and DAINTY VOILES, made into real IDEAL SUMMER DRESSES, new snappy styles, each .... $5 and $6

By the Yard Gilbrae

32-INCH GINGHAMS, the season's latest patterns, per yard 49c

Week-End Specials

CHEESE CLOTH, 14 yards for $1

2 TURKISH TOWELS, small size, for 25c

G. RAYMOND BANCROFT

TEL. WINCHESTER 0671-W 7 MT. VERNON ST.

PUBLIC LIBRARY, WINCHESTER
PUBLIC LIBRARY WINCHESTER

THE WINCHESTER STAR.

VOL XLIII NO. 47 WINCHESTER, MASS., FRIDAY, JUNE 6, 1924 PRICE SEVEN CENTS

ONCE AGAIN

JUNE BREAKFAST

The Ladies' Society of the First Baptist Church held a June Breakfast on Tuesday morning in the class room. Provision was made for about 125, but it is estimated over 175 were fed. A very appetizing meal was served with promptness and dispatch, and hot, of oranges, cooked or uncooked cereal, eggs cooked any way called for, fish cakes, toast, doughnuts and coffee. The whole was only 35 cents.

It was a very pleasant and social affair, reminding many of the pleasant "good mornings" at the June breakfasts in the Town Hall years ago. The proceeds will be used toward the building fund.

The following ladies had the affair in charge:

Committee on Breakfast
Mrs. Ethel DeLoriea, Chairman

Mrs. Teresa Felber	Mrs. Mary Allen
Mrs. Ida Moulton	Mrs. Carrie Barnes
Mrs. Addie Walcott	Mrs. Bertha Raynor
Mrs. Elizabeth Weld	

Those assisting were:

Mrs. Flora Winn	Mrs. M. Cobb
Mrs. Blanche Shultis	Mrs. Arthur Smith
Mrs. Jennie Walker	Mrs. Edith Lloyd
Mrs. Carrie Eldredge	Mrs. Laird
Mrs. Walter Goddard	Mrs. Price
Mrs. Flora Berry	Mrs. Kirkpatrick
Mrs. Mary Gilbert	Mrs. Richard Taylor
Mrs. Dorothy Bartlett	

IMPORTANT NOTICE

Beginning Monday, June 9, following the practice of Postoffices in all the surrounding towns, the Winchester Postoffice will close at 7 p. m.

G. H. Lochman, Postmaster

WINCHESTER HORSE SHOW

Order your tickets for the Horse Show from the following committee: Mrs. Oren C. Sanborn, tel. Win. 0120, 1706; Mrs. William Lefavour, 0663-W; Miss M. Alice Mason, 1171.

Mr. Merchant:

The more people there are in Winchester on Saturday afternoon, the more business you will do.

The better ball team we have representing Winchester and the better teams we have come here to play, the more people will stay in Winchester on Saturday afternoon.

The Legionaires are willing to do all the work without pay, and have subscribed $200 to start a *Baseball Fund.*

BUT

We need your financial assistance. The kind of a team we have is up to you.

Please make checks payable to Winchester Post Baseball Team, and mail to American Legion Headquarters, 84 Washington Street, Winchester, Mass.

Winchester Post Baseball Committee
CHARLES N. BACON, Treasurer

This space donated by the Winchester Star

FRIIS—TROTT

Miss Marion Everson Trott, daughter of Mr. and Mrs. Frank G. Trott of Mystic avenue, and Mr. Jan Trap Friis of Cambridge, were quietly united in marriage on Saturday morning at nine o'clock at the Arlington Street Unitarian Church, Boston, by Rev. Dr. Paul Revere Frothingham. The ceremony was attended only by the two attendants of the couple, Miss Thelma Trott, the bride's sister, and Mr. Bjourn Friis, the groom's brother.

Miss Trott is well known to Winchester's young people. She graduated from the local High School in 1913 and from Jackson College in 1917. For several years she was in charge of the Manchester Field Playground. She is a graduate of the Boston School of Physical Education, '19, and served at Mt. Holyoke College as instructor in physical hygiene. For the past two years she has been associated with the Educational Staff of the National Girl Scouts' Organization and has been director of the National Girl Scouts' Camp at Briarcliffe Manor, N. Y.

Mr. Friss, a graduate of Tufts, '17, has a World War veteran, serving two years' overseas and receiving a lieutenant's commission. He is in the wholesale plumbing supply business.

The couple will spend their honeymoon in Maine, and will make their home in West Medford, where they are preparing to erect a house.

EN KA SUBSCRIPTION DANCE

Saturday evening, June 7, at Winchester Country Club. Tickets $2 per couple may be obtained at the door.

Mr. Henry Smalley has sold his house on Cross street to Mr. Irving J. Thibeault of Woburn.

REAL ESTATE NEWS

The Edward T. Harrington Co. reports the following recent sales and leases of Winchester properties.

Sold for Nathaniel G. Hill his property at 45 Wildwood street, comprising a modern dwelling of 10 rooms and 2 baths, garage and about 17,000 sq. ft. of land. The purchaser, Mr. Alfred W. Friend of Newton is now occupying the premises.

Sold for Nettie M. Wildes a lot of land on Swan road containing 46,000 sq. ft. The purchaser, Mr. Frank C. Carter of Arlington has already started the building of a fine home which he will occupy in the fall.

Sold for Francis T. Chater her property at 3 Grove street, comprising a brick dwelling of nine rooms, garage and over 18,000 sq. ft. of land. The purchaser, Mr. Frank C. Sargent of Brookline is now occupying.

Sold for Raymond E. Pinkham the two-family dwelling at 217 Highland avenue. The property consists of a 15-room house, garage and about 8500 sq. ft. of land. The purchaser buys for investment.

Sold for Helen M. Campbell, et al., the property at 41 Lloyd street, consisting of a dwelling of nine room and two baths and 5300 sq. ft. of land. The purchaser was George C. Emerson of Somerville.

Leased for Harry G. Nichols his property at 30 Hillcrest Parkway to Mr. Howard A. Morrison of Lynn, who is now occupying.

Leased for Richard W. Wyman his property at 16 Park road to Allen H. Wood, Jr., of Brookline, who will occupy about July 1.

Leased for Harry Muserlian the upper apartment in the dwelling corner of Highland avenue and Park avenue to Albert E. Gelsthorpe of Philadelphia, who is now occupying.

Leased for James E. Henry his property at 15 Oxford street to Clifford Roberts of Winchester, who will occupy about Aug. 15.

Sold for Lillian C. Pringle of Weston, her property at 49 Yale street, comprising a modern dwelling of nine rooms and three baths, double garage and about 10,000 sq. ft. of land. The purchaser, Mr. Burton L. Gale of Nahant will occupy this month.

Sold for Peter Walling his property at 194 Mystic Valley Parkway, consisting of an eight-room dwelling and about 5200 sq. ft. of land. The purchaser was Arthur R. Donaghey of this town.

The above sales and leases were made through the office of Edward T. Harrington Co.

NORCROSS—SMALLWOOD

Miss Mary McElhinney Smallwood of 25 Hill street and Mr. Arthur L. Norcross of Woburn were married on Sunday evening at St. Mary's rectory by Rev. Joseph M. Fitzgibbons. They will make their future residence at Los Angeles, Cal.

Mr. Edward McMahon of Woburn, who died on Tuesday, leaves a sister in this town, Mrs. Patrick Doherty.

Mr. and Mrs. W. H. Cole of Calumet road have opened their summer home at Marblehead Neck.

Mr. and Mrs. C. H. Bartlett of Lewis road left this week to spend the summer at Cousin's Island, Me.

Miss Edna Hawes' kindergarten pupils of the Prince School, with their teachers, Miss Merrill and Miss Horne, visited Franklin Park yesterday, making the trip by auto.

HEINLEIN—CLAFLIN

Mr. Louis A. Claflin of Reservoir street has sent out cards announcing the marriage, on Friday, May 30, of his daughter, Ruth Elizabeth, to Leroy Smith Heinlein. The couple will make their home at 465 Washington street, where they will be at home after July first.

THREE MEN DEAD

Two Others Seriously Injured in Bad Automobile Smash-Up

An automobile accident at Woburn on the morning of the holiday, in which five Winchester men figured, resulted in the death of three and the serious injury of two others. The men who were killed were John Collins of Fitzgerald avenue, killed outright; George Munro of Cross street, who died Sunday, and Daniel Boyle of Main street, who died on Monday morning. The other two were John O'Melia of Loring avenue, and Daniel Reardon of Arthur street. The latter two are expected to recover, although O'Melia's condition is reported as serious.

The accident occurred about 2 o'clock in the morning. The party was returning to Winchester from Lawrence, there being two machines, one driven by Collins and containing the killed and injured men, and the other by John T. McGuerty of Loring avenue. The two cars started off together, but the Collins' car soon took the lead, and was not seen until McGuerty came upon it wrecked on the road.

The place where the accident occurred was at the corner of Cedar and Washington streets, East Woburn. It is believed that speeding caused it. The wheel marks showed that the car failed to make the turn from Washington into Cedar street, tore up the grass on the side of the road for nearly 100 feet, hit a small spruce tree, glanced off against a big pine tree and then crashed into two large boulders.

The crash aroused residents in the vicinity, and Henry C. Holt of Winn street, Woburn, son of the late Henry Holt of Cliff street, this town, who was just starting off with his brother Stephen for Epping, N. H., arrived on the scene a few seconds after it occurred. He took Collins, Reardon and Boyle to the Choate Hospital, Woburn. The other two men were lost for a time, O'Melia being found wandering in a nearby field. He was taken to his home and Munroe to the Winchester Hospital.

Dr. Thomas E. Caulfield administered to the injured and Rev. Francis Rogers of St. Charles Church was early on the scene. Medical Examiner Vernon C. Stewart was also called and immediately started an investigation. Mrs. Georgie Jackman, whose home is near the scene, heard the crash and hastily dressed and assisted the injured men. Patrolmen John F. McCarthy and Arthur A. Fay of the Woburn police department were also prompt in their arrival, and they saw that Munroe and O'Melia were cared for.

Collins was dead when picked up. There was little hope held out for Munroe and Boyle from the start, their injuries being so serious. For a time it was thought O'Melia would die, but latest reports place him on the road to recovery.

All of the young men bore excellent reputations, and their deaths came as a distinct shock. The car was evidently travelling at excessive speed.

JOHN J. COLLINS

John J. Collins, who was instantly killed in the fatal automobile accident on Memorial Day morning, was the son of Mrs. Fanny (Hunt) Collins and the late Thomas J. Collins of 6 Fitzgerald avenue. Besides his mother he is survived by two sisters, Mrs. Thomas P. Carroll, Miss Frances Collins and three brothers, Francis M., Dennis J., and Thomas H.

He was born in Stoneham 32 years ago but had been a resident of Winchester during most of his lifetime. He was a graduate of the Winchester Schools and for the past eight years had been a letter carrier at the local Post office. He was a member of St. Mary's Holy Name Society, Winchester Council, 210 K. of C., Winchester Branch, A. of H., and Winchester Post, 97, American Legion.

During the World War he served his country as a member of Battery A, 301st Field Artillery, with the rank of Corporal.

His death, occurring as it did on the morning of Memorial Day, came as a severe shock to the town, as a whole and aroused intense sorrow in the neighborhood and district in which he lived. Respected and loved by all who knew him, looked up to by the younger boys of his section as an ideal "big brother", and holding as he did, a warm and affectionate place in the hearts of the older folk of his neighborhood, John Collins leaves to mourn him a host of sorrowing friends. His pleasant word and sunny smile will long be missed among those for whom contact with him was a continual source of pleasure.

His funeral services were held on Monday morning at St. Mary's Church. Solemn High Mass of requiem was celebrated by the Pastor, Rev. N. J. Merritt, assisted by Rev. Joseph Fitzgibbons and Rev. Joseph Quigley. The full Church choir rendered the music and Mrs. Mary McGrath sang a very beautiful solo, "Pie Jesu."

(Continued on page 3)

SPECIAL TOWN MEETING JUNE 23

The Selectmen have called a special Town Meeting for Monday evening, June 23, at which time some three articles will be considered. Primarily the meeting is for raising money for the construction of Ridge street, ordered by the County Commissioners.

Money will also be raised for the Building Department and for Sewer and Water Construction.

A petition signed by Raymond F. Fenton, president of the North End Improvement Association, calls for the renaming of the new Mystic School at Symmes Corner, the "Samuel Walker McCall School."

GARDEN PARTY AT COUNTRY CLUB

The Garden Party, Bridge and Mah Jongg given at the Country Club on Wednesday was a huge success in every way. Over $500 from the sale of tables and $55 from the sale of candy was realized. About 300 persons attended.

The affair was in honor of Mrs. Henry Jewett, wife of Henry Jewett, actor and manager of the Jewett Players. In the receiving line were Mrs. Jewett, Mrs. John C. Abbott of Westfield, president of Francis Jewett Club, Miss Hope Ladd, Mrs. Howard J. Chidley and Miss Elizabeth Downs.

The Bridge prizes were most attractive and consisted of a solid silver powder box, large crystal dish embossed with gold, Dutch silver table mat, black silk bag, pair black silk stockings, Bohemian glass candy box, box of bath salts, and candy.

The Mah Jongg prizes were fascinating Chinese dishes with little forks and spoons, tea canisters and Mah Jongg score cards.

Refreshments were served by the committee under Mrs. Harold K. Barrows in the clubhouse.

The tea room and tables were decorated by flowers from the greenhouses of Miss Downs in whose garden tea would have been served if the weather had been pleasant.

Those serving were:

Ushers
Mrs. William Cole
Mrs. F. Nelson Hawley
Mrs. Lawrence Holden
Mrs. Edward Mansfield
Mrs. William Palmer
Mrs. Roland Sherman
Mrs. George Smith
Mrs. William Smith

Ices and Cake
Mrs. James H. Dwinell
Mrs. George Coit
Mrs. Arthur Kidder
Mrs. Frederic Snyder

Tea
Mrs. Harold K. Barrows
Mrs. Charles Dutch
Mrs. F. Manley Ives
Mrs. James F. Dwinell
Mrs. George Reed

Assistants
Mrs. George Bartlett
Mrs. Arthur Black
Mrs. Dunbar Carpenter
Mrs. Alexander McDonald
Mrs. A. H. Morton, Jr.

Bridge
Mrs. William L. Hall
Mrs. Francis Beebe, Jr.
Mrs. James McCormick
Miss Mabelle Nickerson
Mrs. F. Freeman Ollsen
Mrs. Kenneth T. Pond

Mah Jongg
Mrs. Addison Pike
Mrs. Francis Odell Carter
Mrs. Ralph Garner
Mrs. Frederic Hamerstrom

Tickets
Mrs. Newton Shultis
Mrs. W. Holbrook Lowell
Mrs. Frederic Alexander
Mrs. Marcus Beebe, Jr.
Mrs. J. Harper Blaisdell
Mrs. Walter J. Bentley
Mrs. Cutler B. Downer
Miss Mary Hodge
Mrs. Lewis E. Page
Mrs. Stillman W. Williams
Mrs. Lewis F. Wadsworth

Candy
Miss Katherine Starr
Miss Barbara Fernald
Nancy Clark
Ruth Caldwell
Hester Harrington
Charlotte Healey
Nancy Holden
Caroline Kidder
Elizabeth Kimball
Cynthia Poinier
Margaret Curtis

Thanks are due to Mrs. Lewis Parkhurst, Mrs. William Schrafft, Mrs. William Cole and Mrs. Cutler Downer for their generous gifts of money and candy.

WINCHESTER PUBLIC SCHOOLS—ANNOUNCEMENTS

Highland School—Miss Larned's Room

Wednesday afternoon the boys and girls of the third and fourth grades went up into the Fells and picked flowers for the Children's Hospital in Boston.

After picking them, the children made 13 beautiful bouquets of Solomon's seal, violets and columbine, making the national colors occur in each bunch.

It is the wish to the children here, that the children they were taken to will get as much pleasure out of receiving them, as we did sending them.

Memorial Exercises Highland School
America .... School
Twenty-Third Psalm and Lord's Prayer, School
Recitation .... Grade 3
Reading—Beginning of Memorial Day, Eleanor Sherman, Grade 2
Recitation .... Four Children in Grade 3
Song—Tramp, Tramp, Tramp, Grades 3 and 4
Recitation .... Four Boys from Grade 3
Song—Memorial Day .... Grade 2
Recitation .... Arnold Holbrook, Grade 4
Song .... Grades 3 and 4
Acrostic Exercise—Memorial Day, 11 Children in Grade 1
Flag Salute and Star Spangled Banner, School

THE COMMONWEALTH OF MASSACHUSETTS DEPARTMENT OF EDUCATION

State House, Boston

May 21, 1924

To The Superintendent of Schools:

I take pleasure in informing you that Winchester High School has been approved in Class A for the year 1923-1924. This classification gives the school the privilege of certificating to state normal schools students graduated in that year.

Notice of the approval has been sent also to the Principal of the High School.

Very truly yours,
(signed) Frank P. Morse
Supervisor of Secondary Education.

THE WINCHESTER HORSE SHOW

Entries have already been received from the following exhibitors:

Alice Stuart	Henniriettа Doyle
Sydney A. Beggs	Roy Robinson
Anna C. Danforth	Bradley & Tucker
Arthur Black	Catherine P. Reeder
William P. Black	Erastus H. Hewett
E. Janet Bliss, Jr.	C. A. Howe
Maple Hill Farm	Constance Greco
R. W. Bird	George H. D. Lamson
John Bird	Win. Riding School
Misses Bird	P. J. Martin
Mrs. Daniel Beggs	Dean Blanchard
John P. Bowditch	J. O'Callaghan, Jr

Because of the recent illness of the Show Secretary, Miss Helen E. Sanborn, it has been decided not to close the entries until Monday, June 9.

COMING EVENTS

June 6, Friday. Food Sale by Ladies' Aid Society of the Methodist Church at 2.30 p. m. at the Winchester News Company store.

June 7, Saturday, 2.30 p. m. Girl Scout Field Day at the home of Mrs. Frederick Snyder, 350 Highland avenue.

June 7, Saturday. En Ka Subscription dance at Winchester Country Club. Tickets $2 a couple. Tel. Win. 1714 or 1504-M.

June 10, Tuesday. Meeting of William Parkman Lodge, A. F. & A. M., at Masonic Hall at 7 p. m.

June 11, Wednesday, 8.30 p. m. Subscription dance at Winchester Boat Club.

June 11, Wednesday. "Pilgrimage to the Bird Sanctuary" at Sharon under the direction of the Conservation Committee of the Fortnightly.

June 12, Thursday. Flowers may be left at the Winchester railroad station for the Flower Mission before 9 o'clock.

June 13, Friday. Flag Day exercises by Winchester Lodge of Elks in W. H. S. Assembly Hall at 8 p. m.

June 14, Saturday. Winchester Horse Show at Aigremont, 10 A. M.

June 18, Wednesday. Out-of-door meeting of the Mothers' Association in Mrs. Parker's barn, 408 Main street.

June 22, Sunday. Masonic Bodies of Winchester attend divine worship at the First Baptist Church at 7.30 p. m. Sermon by Rev. Clifton H. Walcott.

June 23, Monday. Special Town Meeting at 7.45. p. m.

ANDERSON—BOYER

The wedding of Miss Constance Boyer of Fletcher street, daughter of the late Mr. and Mrs. Henry B. Boyer, and Mr. Wallace Witmer Anderson of Passaic, N. J., son of Mr. and Mrs. Alfred W. Anderson of that city, was solemnized at the Unitarian Church on Monday evening, June 2, at eight o'clock. The ceremony was performed by the Rev. George Hale Reed pastor of the church, assisted by Rev. Dr. Thomas Anderson, uncle of the groom, who read the service.

There was a large attendance of friends and relatives of the young couple, and the floral decorations were of spring flowers and palms.

The bride wore a wedding dress of white crepe satin and carried a bouquet of bride's roses. Miss Barbara L. Boyer, sister of the bride, was maid of honor, and she was dressed in green chiffon and carried sweet peas. The bridesmaids were Miss Marjorie Damon and Miss Phoebe May of Winchester, Miss Lilliam Barden, Smith '24, of Houston, Texas, and Miss Ruth Richardson, Smith, '24, of Cleveland, Ohio. The bridesmaids wore powder blue and honey dew chiffon and carried Orphelia roses and blue lace flower.

A reception in the church parlors followed the ceremony, the couple being assisted in receiving by Mr. and Mrs. Ralph T. Damon of Everett avenue, uncle and aunt of the bride.

The ushers were Mr. John Morrill of this town, Mr. John Marsellus and Mr. Robert Prescott of Passaic, N. J., and Mr. Harold Metzner, Mr. Phillips Elliott and Mr. Hiram Lyon of New York City.

The couple left on a motor trip at the close of the reception. Mrs. Anderson is a graduate of Smith College, '22, and her husband, Amherst, '22, is a student in the Union Theological Seminary, New York City.

CHILDREN'S DAY EXERCISES AT FIRST CONGREGATIONAL CHURCH SUNDAY AT 10:30 A. M.

Organ Prelude—"Adagio from the Sixth Symphony" .... Widor
Hymn 1—S. S. Hymnal, 377 Church Hymnal "Rejoice, ye pure in Heart." School and Congregation
Prayer and Lord's Prayer
"A Welcome," Barbara Dickson, Dorothy Hamilton
Baptism of Children
Salute to Flags and Song, Junior Department Leaders: Donald Ash and Walter Abbott
Offertory Anthem: "There's a Friend of Little Children"
"Love Made the Daisy" ... Martha Swanson
Memory Verses .... Primary Department
Hymn 420—Church Hymnal—"Dear Lord and Father of Mankind," School and Congregation
"The Traffic Officer," Scudder Parker, Norman Clarke
Dramatization of Bible Episodes, Graduates of Junior

Moses in the Bulrushes
Moses' Mother .... Cnythia Laraway
Her Friend .... Charlotte Snyder
Miriam .... Mary Elizabeth Adriance
Pharaoh's Daughter .... Barbara Bodge
Attendants .... Deborah Gilbert, Lucia Coit

Naaman and the Prophet
Naaman's Wife .... Barbara Bodge
Her Israelite Maiden .... Deborah Gilbert
Naaman .... Robert Smith
Attendants, Donald Bates, Ralph Smith, Gordon Bennett
Gehazi .... Maurice Tompkins
Elisha .... Henry Brown
Song—"Our Heavenly Father," Primary and Kindergarten
Distribution of Bibles by Mr. Swett
Distribution of Prizes by Mr. Chidley

GRADUATED FROM THEOLOGICAL SEMINARY

Mr. Harry A. Smith, son of Rev. William H. Smith of this town, graduated from the Bangor Theological Seminary Wednesday evening, June 4. The graduation exercises were held in the Hammond Street Congregational Church, Bangor, Me., before a large audience. Mr. Smith was one of the four speakers on the program. In his speech he supported the thesis that the fundamental need of our day is the recognition of the supreme value of personality. He contended that the threatening disintegration of Western civilization is due to the disregard which nations have had for human values, that the menace of the West is fratricidal warfare, and that never should we have a world of peace and goodwill until men cease their inhuman exploitation of human personality; civilizations are made to contribute to the upbuilding of character and the degradation of the ignorant, poverty-stricken, and impotent masses of mankind be regarded as the opportunity for unlimited service.

Mr. Smith is to complete his training at Bates College. His wife will graduate from Bangor Seminary next June.

Mrs. John I. French of Pittsburg, Pa., formerly of this town, has taken up her residence for the summer at Orleans, as is her custom.

WINCHESTER SAVINGS BANK
26 Mt. Vernon Street

Incorporated 1871

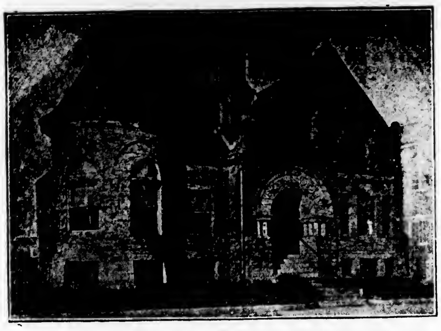

Resources $2,850,000

This Bank is a Mutual Savings Bank incorporated under the laws of the Commonwealth of Massachusetts and is operated sol ely for the benefit of its depositors.

EFFECTIVE JUNE 2, 1924

On the above date, two new laws became effective concerning Mutual Savings Banks in Massachusetts.

Individual Deposits may now be received up to $3,000 and joint accounts up to $6,000. These accounts may accumulate by the addition of dividends to $6,000 and $12,000 respectively.

Business Hours—8 A. M. to 3 P. M. Saturdays—8 A. M. to 12 M.; 6 to 8:30 P. M.
HARRY C. SANBORN, President *WILLIAM E. PRIEST, Treasurer*
Telephone Winchester 0030

FLOWERS FOR VETERANS WERE LOST

The bouquets for decorating the graves of deceased soldiers and sailors in Wildwood cemetery came very near being lost on Decoration Day, and it was only after much scurrying around that they were found and distributed. It appears that a Swanton street Italian had been commissioned to take the flowers from Woburn, where they were purchased, to the cemetery. When the exercises were completed at the cemetery, no flowers were at hand. After much telephoning and hunting the police were appealed to. Chief McIntosh, thinking that possibly the Italian had started down by way of Cambridge street, went over that route to Woburn, where he found the Italian parked at the Woburn Common. He thought his instructions were to carry the bouquets to Woburn centre instead of Winchester. The flowers were later placed on the graves in Wildwood.

FEEL SURE WATTERS WILL BREAK RECORD

What was reported as the best running of the afternoon in the elimination trials of the 48th annual track and field meeting of the Inter-collegiate Association of Amateur Athletes of America Memorial Day at the Harvard Stadium was the half-mile by John (Soapy) Watters, son of Mr. and Mrs. J. W. Watters of Wildwood street. Watters is credited with running a wonderfully judged race, and when he hit the back stretch raced into the lead and coasted the last 60 yards, winning in 1m 56 2-10s over Richardson of Leland Stanford and John Holden of Georgetown.

In the finals on Saturday, Watters again covered himself with glory, winning easily, and spectators freely predicted that he could have made his lead about anything he wished, and it is also said that he is sure to break the world's record before he finishes his season's running.

FINAL PLAY IN 36 HOLE MEDAL TOURNAMENT

The last half of the Winchester Country Club's 36-hole medal tournament was completed Saturday and saw E. B. Smalley established as winner after getting the best net score in the 18-hole play. The summary:

18-Hole Play

E. B. Smalley	101	71
J. Byron	89	75
R. C. Goodale	92	76
A. P. Chase	84	79
J. A. Wheeler	89	79
G. L. Barton	97	79
D. W. Comins	97	79
I. S. Hall	96	80
P. I. Freeburn	99	81
R. H. Boutwell	103	82

Best Tournament Totals

E. B. Smalley	204	141
R. O. Goodale	178	146
G. L. Barton	188	152
A. P. Chase	183	153
P. I. Freeburn	194	158

ELKS OBSERVE FLAG DAY

Flag Day will be observed as usual by Winchester Lodge of Elks this year. Exercises are to be held in W. H. S. Assembly Hall, to which the public is invited, on Friday evening, June 13, commencing at 8 o'clock.

The program will be as follows:

Patriotic Selection .... Wadleigh School
Introductory Exercises, Exalted Ruler and Officers
Prayer .... Bro. Robert Bolling
Solo .... William B. Stevens
History of the Flag .... Bro. Charles Harrold
Selection .... Wadleigh School Orchestra
Ruth Kingsbury .... Barbara Freechie
Sing The Star Spangled Banner .... Audience
Altar Service .... Esquire and Officers
Singing Auld Lang Syne .... Audience
Solo .... William B. Stevens
Musical Selection .... Wadleigh School Orchestra
Address .... Rev. Mr. Evans
Singing America .... Audience

According to the new traffic rule in the square, autoists making left hand turns in front of Hevey's store must now pass to the right of the traffic sign. Heretofore these turns have been allowed inside the sign.

ONE MORE MYSTERY SOLVED!

Last April we were taken severely though good-naturedly to task for non-delivery of a dozen or more letters which were said to have been mailed in this office for delivery in this town; said letters were notices of an important meeting of a prominent organization. We could find no trace of them, which was "very strange" as they were said to have been mailed right here and were not going out of town. Decoration Day the letters came back to us from Boston all mailed in Cambridge and all addressed to town!

Moral: Don't blame the postal service for all your troubles and above all, don't address your letters to "town" —write out the name of the town. Ninety nine times out of a hundred they will be delivered promptly and correctly.

G. H. Lochman, Postmaster

ENGAGEMENT ANNOUNCED

An engagement which w[illegible] nounced on Friday is that o[illegible] Irene Marie Davis of Salem, t[illegible] cent Packard Clarke of Winc[illegible] and Sudbury. Miss Davis com[illegible] an old Salem family and is the [illegible]gnter of Mrs. Margaret Deering Davis and the late Thomas L. Davis. Mr. Clarke is the son of Rev. and Mrs. George H. Clarke of Sudbury. He is a resident of Winchester, where he is commander of the local post of the American Legion, and is a Boston attorney.

LEGION WILL BUILD BLEACHERS

The Winchester Legion is taking hold of the baseball situation with a vim. Lumber has been purchased, and this Friday night the Legion boys, aided by several of the town's carpenters, are to build more seats on Manchester Field, their idea being to accommodate the baseball fans who would like to see a game, but do not like to stand up all through it. Any one who is not a Legion member will not be refused should he desire to aid in the work.

KENTUCKY HANDIWORK SALE

The exhibition and sale given on Tuesday of the work of the Hindman Settlement School of Knot County, Ky., was very interesting and was attended by many who are interested in the work of the Kentucky mountaineers. The exhibit was in the Red Barn on the estate of Mrs. Harrison Parker and in charge of Miss Carrie L. Mason of the Fireside Industries. The articles consisted of hand-loom woven rugs, towels, scarfs, bags, and hand made table spreads, couch covers, rush seat chairs, brooms, baskets, curtain material, etc. Many articles were sold and orders taken. The proceeds will be used to further the work.

LAWN PARTY

Today is the day, Friday, June 6. Open for business and pleasure at 4 p. m. on Baptist Church Lawn. The E. P. H. Girls will be glad to welcome you all.

Rev. Francis E. Rogers of St. Charles Church, Woburn, was the speaker of the day at the annual Memorial Day exercise at Calvary cemetery. Rev. Fr. Rogers, formerly of St. Mary's Church of this town, delivered a beautiful eulogy before fully 2000 hearers.

MRS. MARY E. HAMILTON

Mrs. Mary E. Hamilton, daughter of the late Linus and Philena Morse Marsh died at the home of her daughter, Mrs. Albert B. Bent, 9 Edgehill road, on Tuesday. She was in her 87th year and was a native of Pompey, N. Y. She had made her home with her daughter here for the past five years. Besides her daughter in this town, she leaves one other daughter, Mrs. Flora E. Letcher of Brooklyn, N. Y., and three grandchildren and two great-grandchildren. She was always active in suffrage, and had looked forward with eager anticipation to voting for Coolidge. She was the daughter of a noted Civil War officer.

Funeral services were held at the residence yesterday afternoon at 3.30 o'clock, Rev. Alliston B. Gifford of the M. E. Church officiating. The burial was in Wildwood cemtery.

CAKE SALE AND TEA

[illegible]s. Harold Woodbury's class of girls of the Congregational [illegible] School gave a cake sale and [illegible]he Church study Tuesday to [illegible]money to send one of their class to the Northfield conference in July. The sale was during the afternoon and the girls netted quite a sum toward the expense. The conference is on Sunday School work and will last ten days. The following girls will attend: Frances Lowell, Louise DeCamp, Dorothy Brown and Alice Drake.

MEMORIAL DAY OBSERVANCE

Memorial Day was fittingly observed in Winchester as usual. Many of the residents turned out to take part in the ceremonies, and Wildwood Cemetery, although lacking some of its usual beauties through the lateness of the season, was filled with visitors from morning until evening.

In the morning there was a parade, accompanied by music, to Calvary Cemetery at Montvale, where the graves of the veterans of all wars were decorated. In the afternoon the parade and exercises were held at Wildwood Cemetery.

Mr. Joseph E. Woods of Barre, Mass., died on Sunday. He was a former well known resident of this town, residing on Lakeview road for many years. He was the step-father of Mr. George Adams Woods and the father of Miss Amy Woods.

So much crushed stone was dropped from one truck this week at the corner of Cross and Washington streets, that a Winchester bound electric was held up for a quarter of an hour Tuesday morning while the motorman cleared the track. There is much complaint of these trucks dropping stone in the streets.

W. C. T. U. NOTES

Dr. Eliot Speaks for Prohibition

The Citizen's Committee of One Thousand for Law Enforcement has made public a comment by the President Emeritus of Harvard, Dr. Charles W. Eliot, concerning the anti-prohibition views of President Nicholas Murray Butler, of Columbia University. In brief, Dr. Eliot disagrees, in a thoroughly dignified but emphatic manner, with every one of Dr. Butler's criticisms.

Contrary to the opinion of many, he feels that Dr. Butler's statement "will not increase the number of wets in the United States; it will dishearten no dry students; it has no tendency whatever to prove that constitutional government has failed."

Dr. Eliot then tells how unitedly the teachers and educators of the country favor teaching all children the effects of alcohol on health and society, and the reasons for the abolition of alcoholism. He believes that the marked improvement in the condition of the population at large will convince all that disuse of alcoholic drinks brings enormous benefits. He declares that prohibition is being better and better enforced, and strongly predicts that neither Republican nor Democratic party "will venture to put a wet plank in its platform at the coming Presidential election."

"Even the wettest of politicians," he says, "sees the strong trend of public opinion toward the enforcement of all the laws against the manufacture and sale of alcoholic drinks."—[The Outlook.

The Winchester Boat Club will hold a subscription dance on Wednesday evening, June 11, at the club house. The proceeds from the dance are to be used towards defraying the expenses of representatives of the American Canoe Association going to the Olympic games in Europe.

AUTOMOBILE INSURANCE

NO CAR IS THEFT PROOF!

Organized gangs and individual thieves make a business of stealing cars and the operations of these criminals COST INSURANCE COMPANIES MILLIONS OF DOLLARS A YEAR.

Proof of this is contained in the daily newspapers and in various periodicals. Radio stations throughout the country now broadcast the thefts of cars which occur daily, in astounding numbers.

Approved Locking Devices retard Thefts (a reduction in the cost of Theft Insurance is made for cars so equipped), but none of these devices seem to entirely prevent experienced thieves from accomplishing their purpose.

Great numbers of AUTOMOBILES ARE STOLEN DAILY FROM THE STREETS, GARAGES ARE FREQUENTLY BROKEN INTO AT NIGHT, and even though the stolen cars are sometimes recovered, THERE IS USUALLY A DAMAGE SUSTAINED WHILE THE CARS WERE IN THE POSSESSION OF THE THIEVES.

We know from experience that thieves do not confine their operations to any special locality or town. Often-times Owners have their cars stolen when they are touring or away from the immediate locality of their homes. Because of these facts it may be truly said that THE THEFT HAZARD EXISTS EVERYWHERE.

OUR POLICY COVERS LOSS DUE TO THE THEFT OF YOUR CAR OR, IF RECOVERED, ANY DAMAGE SUSTAINED BY THE CAR WHILE IT WAS IN THE POSSESSION OF THIEVES.

Dewick & Flanders
INSURANCE
40 BROAD ST., COR. MILK ST. BOSTON 1, MASS.

AWNINGS TENTS FLAGS

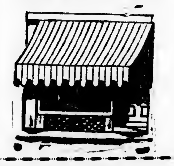

Phone Richmond 1615 and our representative will call, take measurements and show you the latest and most up-to-date patterns and styles.

We manufacture and sell direct to you

An Old and Reliable House with Service

GEORGE T. HOYT CO.
52 South Market Street, Boston

M. G. MOFFETT & WM. H. McMULLEN

Undertakers & Funeral Directors

Prompt Service Assured Day or Night, Anywhere, Place or Time

TEL. WINCHESTER 1730-W and 1730-R

my2-tf

Now is the time

AND NOT THE MIDDLE OF THE WINTER

To Instal That Oil Burner

You know all about the price of coal, but do you know about the OLIVER OIL HEATER

It gives continuous service and satisfaction. No ashes, smoke or dirt. Always on the job—AND IT IS NOT EXPENSIVE.

Let us tell you about it NOW—before next winter, when the rush of orders delays installation.

KIMBALL & EARL
TELEPHONE 1365 WINCHESTER, MASS.
ja11-tf

$250,000 for the Winchester Hospital in 10 Days

Chocolates & Bon Bons
SELECT YOUR OWN ASSORTMENT

CLARA CATHERINE CANDY
A. A. Morrison

544 MAIN ST., WINCHESTER PHONE 0966
s14-tf

Straw Hats at Barnes'

AUTO LIMERICKS
By CLARK NEWTON

A freckled faced fellow named Frank
Had saved up some dough in the bank
And with it he bought
The joy that he sought
It's one that you don't have to crank.

PUT SOME DOUGH IN THE BANK BY BEING BATTERY WISE!

If you are looking for efficient battery performance get in touch with our battery service. Battery, starting, lighting and ignition equipment for your car.

CENTRAL GARAGE
REPAIRS and SUPPLIES
WINCHESTER CENTER TEL. 1378
J. Johansen Raymond D. Morrison

Drummond's CASH Market

FRESH PORK TO ROAST, lb 26c
TOP ROUND STEAK, lb 45c
FACE RUMP ROAST, lb 38c
FRESH KILLED FOWL, lb 40c
FANCY POT ROAST, lb 30c

$5

Will put in an electric floor plug in any room on the first floor of your house.

E. C. SANDERSON
THE ELECTRICIAN
TEL. 0300
my12-tf

DISTANCE MAKES NO DIFFERENCE

As in the past few years, we are prepared to furnish Parcel Post or Express Service to any part of New England on all packages of laundry sent to us. We pay charges one way—on goods being returned to you.

Our laundry is no farther from you than the nearest delivery point of your mail or express office.

The WINCHESTER LAUNDRIES

Converse Place WINCHESTER — 21 Crescent St. WALTHAM — 60 Puffer St. LOWELL

KNIGHT'S PHARMACY

TOILET ARTICLES OF REFINEMENT

WINCHESTER SQUARE WEST, AT CHURCH STREET

AWNINGS

The artistic appearance and practicability of our AWNINGS makes their initial cost negligible.

American Awning & Tent Co.
236 State Street, Boston
Tel. Richmond 1575
Bills payable after AWNINGS installed
my16-4t

Glendale Farm Inn

Special
THURSDAY NIGHT DINNER
Served from 6 to 8
Price $1.00
SPECIAL SUNDAY DINNER
Served from 1:30 to 8 P. M.
Price $1.50
Meals Served Daily, 8 A. M. to 8 P. M.
Mrs. C. W. WOODMAN
171 Cambridge Road Woburn
TEL. WOBURN 1445
my16-4t

Winchester Riding School

Harry Good, Prop.
Well Broken Horses and Ponies
Personal Supervision
Tel. 51189
s22-tf

0300
THATS MY TELEPHONE
SANDERSON
ELECTRICIAN

Thomas Quigley, Jr.

Teamster, Contractor and Stone Mason
PAVING, FLOORING, ROOFING
In Artificial Stone, Asphalt and All Concrete Products
Sidewalks, Driveways, Curbing, Steps, Etc.
Floors for Cellars, Stables, Factories and Warehouses
Estimates Furnished
18 LAKE STREET

NEWTON A. KNAPP & CO.

Insurance Agency
137 Milk Street BOSTON Tel. Main 5244
8 Chestnut Stree WINCHESTER Tel. 1294

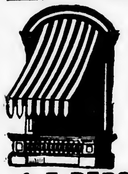

AWNINGS

Tents and Flags
Wedding Canopies
Upholstering, Furniture Repairing, Mattress and Shade Work

A. E. BERGSTROM
2 Thompson Street Tel. 0357-W
mh21-tf

David Robinson's Sons

Established 1876
GARDENERS
We Lay Out and Plant Old Fashioned Perennial Gardens.
Also Grading and Laying Out Grounds, Construction, Shrubbery Borders, Flower Beds, Drives, Lawns, etc.
All Kinds of Nursery Stack For Sale. Pruning of Trees and Vines.
We can refer to Mr. Andrew Hunnewell, Mr. George Willey, Mr. Clarence Warren, Mr. Page, Mr. Moseley, Mr. Marston, Mr. G. Neiley, Mr. Walter Martin, Mr. Frank Getty, Mr. Royal Wentworth, all of Winchester.
Res.: Revere Beach Parkway Everett
PHONE EVERETT 0127
ap4-tf

Established 1860
Hill's China & Glass Repair Shop

Fine China, Glass, Bric-a-Brac, Bronzes and Silver Ware
REPAIRING
Telephone Congress 3167
120 Tremont St., Boston, Mass.
mh21-12t

WEYMOUTH and GILLIS

PAINTERS and DECORATORS
Shop—14 Swan St., Medford
TEL. MYSTIC 0304-M—1238-J
ap11-12t*

For the Radio News Read the Boston Globe

F. L. Mara, painter. First class painting and decorating at moderate prices. Tel. 602-J. ja6-tf

WINCHESTER CINCHES CHAMPIONSHIP!

The Winchester High ball team captured the Mystic Valley League title easily Saturday, the 31st by defeating Woburn in a league game on the home grounds.

The home team played fine ball and Tansey pitched his team to a decisive and deserved victory over our regular rivals of the neighboring town. The game was well played by both teams altho Winchester showed their opponents a clean set of heels early in the game.

Winchester played a better hitting and a better fielding game than Woburn right from the first. Winchester hit the Woburn pitcher, Carroll for 13 safeties and Tansey held his opponents to five hits, shutting out the visitors with a score of 7 to 0.

A larger number of errors were made than should have been necessary, six being made by Woburn and four by Winchester.

The local boys surely hit the visiting pitcher all over the lot. Carroll who held the mound for the opposing nine let 13 hits come off the bats of the home team. After this game the boy's batting averages ought to go sky high. Melly hit for a thousand, Fitzgerald for 750, T. Dolan for 500 and Tansey for 350.

The champions started out with a bang! The boys went onto the diamond with a great confidence and were greeted by a cheer from the bleachers as they broke from the bench on the run hurrying to their positions and going through about three minutes of snappy practice, then they began their championship game.

Tansey came through with the goods and struck out the first man, 1, 2, 3, the second man, 1, 2, 3, and the third man, 1, 2, 3. Then the boys came trotting in with the desire to kill the pill. Dolan got up and fanned the atmosphere for three strikes and then came Tansey. He looks like a peaceful enough kid but when he gets a bat in his paws, watch out! He got one strike on him, then he swung, and he swung hard, and the hall went, and the ball went hard, so hard in fact, that it sailed clean over the left fielder's head and into the brook way to the right of the band stand, the first one of its kind in years. Needless to say Tansey scored. He could have crawled around if he had wanted to and not had to hurry at the end either. That first inning was Tansey's big inning. He also got a single later in the game.

Melly had a fine game hitting three times out of three times at bat, and his pep and enthusiasm had a big part in winning the game.

In the fourth the home nine went big in the scoring line. They scored four runs in various manners.

Winchester High Schools' baseball team is at the top of the league. Their per cent is 1.000. Arlington, Wednesday and Watertown, Saturday will determine whether this will be true and the end of the year. With any kind of luck we should come through without losing a game which has not been done since 1895, according to a member of the faculty who ought to know.

Arrangements are being made to play at least one post season game in order to find the best team between the Mystic Valley and some other league champs. Somerville and Dan MacFaydon was our aim but our advances in that direction have been stopped and so we are hopeing for Reading of the Middlesex League or some other champions.

If the boys keep up their present form they will not only come through with a 100 per cent but also show our superiority over the other champions.

WINCHESTER H. S.

	ab	bh	po	a	e
T. Dolan, cf	4	2	1	0	0
Tansey, p	5	2	0	3	0
Flaherty, 2b	4	1	0	2	3
Fitzgerald, 1b	4	3	8	1	0
Melly, c	3	3	16	0	0
Robinson, rf	4	1	1	1	0
Harrold, lf	4	1	0	0	0
O'Donnell, 3b	4	0	0	1	0
J. Dolan, ss	4	0	1	0	1
Totals	33	13	27	8	4

WOBURN H. S.

	ab	bh	po	a	e
Duran, ss	3	1	1	1	3
Keating, lf	4	1	3	0	1
Carroll, p	3	0	3	3	0
Rooney, 3b	4	0	2	2	0
Ahern, 2b	4	0	5	2	0
Coates, 1b	4	1	5	1	1
Cuneo, cf	4	0	0	0	0
Martin, rf	4	0	0	0	0
Leader, c	3	2	9	4	1
Totals	33	5	24	13	6

Runs by: T. Dolan, Tansey 2, Flaherty, Fitzgerald, Melly, O'Donnell. Two base hit: Coates. Home run: Tansey. First base on balls: off Tansey, off Carroll. Struck out: by Tansey 13, by Carroll 6. Passed balls: Melly. Balk, Carroll. Hit by pitcher: Carroll (Dolan). Umpire, Frazier.

MEMORIAL DAY GOLF

Two events were held at the Winchester Country Club on the holiday, an 18 hole medal play on the morning and mixed foursomes in the afternoon. R. L. Goodale won the morning event with a net of 79, his gross of 86 equalling the best figures made by others in the play. Mr. and Mrs. E. Abbott Bradlee won the afternoon match with a net of 74 and a gross of 100.

The summary:

18-Hole Medal Play

R. L. Goodale	86	70
E. B. Smalley	103	73
G. O. Barton	91	73
A. P. Chase	79	74
L. M. Lombard	86	76
J. W. Osborne	98	77
T. L. Freeburn	95	78
L. W. Barta	83	79
S. T. Hicks	86	79
C. P. Whorf	91	80

Mixed Foursome

Mr. and Mrs. E. A. Bradlee	100	74
Mrs. C. N. Eaton and A. P. Chase	93	81
Mr. and Mrs. P. A. Hendricks	100	82
Mrs. F. A. Wyman and L. W. Barta	96	85
Mr. and Mrs. R. H. Boutwell	110	86
Mr. and Mrs. A. M. Bond	105	87
Mr. and Mrs. H. A. Peterson	112	88
Mrs. W. Flanders and E. Goldsmith	111	92
D. W. Comins and Mrs. Edgett	109	75

Mr. Hosea J. Foster of Stone avenue was severely injured at the meet of the Lowell Driving Club at that city Memorial Day. Mr. Foster, who is widely known as a racing driver, was thrown from his sulky in the 2.28 race, the wheel of his sulkie locking with that of William Hutchinson, throwing both drivers. Mr. Foster was badly bruised about the body, but Hutchinson escaped with slight injuries.

(Continued from page 1)

JOHN J. COLLINS

The Church was thronged with the relatives, neighbors and friends of the deceased, the left aisle being reserved for the escort, which was composed of a large percentage of Winchester Post, 97, American Legion, under the leadership of its Commander, Vincent P. Clarke and a large delegation from the two local branches of the K. of C. and A. of H., of which these organizations the deceased was a popular member.

The bearers were: Frank Zaffina, Eugene Danehy, Daniel Lynch, Edward Fitzgerald, Henry Haley and John Maguire, all members of Battery A, 301st Field Artillery, with which the deceased served in France.

Fr. Fitzgibbons read the committal prayers at the grave and after a volley had been fired by the Battery A, Firing Squad, Bugler William Nostrum sounded "Taps," the soldier's last farewell.

A profusion of floral offerings and spiritual bouquets testified to the esteem in which the deceased was held. Interment was in the family lot in Calvary cemetery.

GEORGE NELSON MONROE

George Nelson Monroe, the second victim of last week's fatal automobile crash was the oldest son of Alexander and Mary Nelson Monroe, members of two of the older North Winchester families. He was born in Winchester 24 years ago and was a graduate of the Winchester Schools. His grandfather, the late George Nelson, was a well-known contractor of this town. Besides his parents he is survived by a younger brother, Roderick, and two sisters, Margaret and Janet.

For some time young Monroe had been employed as a fireman by the B. & M. R. R., but he had given up this work to accept a position as a mechanic with the Winchester Rock and Brick Company by which company he was highly regarded as a competent workman and a valued employee. It was confidently expected by his many friends that George would soon be appointed to the Winchester Police force, for which position he had passed the examinations with a high rank. He would have been a valuable addition to our police department, a physically perfect young man, well over six feet in height and splendidly proportioned.

His death has removed from the North End section of our town a young man who had endeared himself to a host of friends. Quiet, unassuming and with a fine sincerity of purpose he was one of those coming citizens that his district could ill afford to lose. His parents and younger brother and sisters have the entire sympathy of the community in their deep bereavement.

Funeral services were held on Tuesday morning at 9, Fr. Joseph Fitzgibbons celebrating the High Mass of requiem. The Soloist, Mrs. Mary McGrath rendered "Pie Jesu" and the "Agnus Dei." The bearers were former associates of the deceased: Messrs. Edward Martin, William Haggerty, George McGuerty, David Hamilton, Frederick Boyle and Walter Shaughnessey.

A large profusion of flowers and spiritual bouquets bore mute testimony to the sorrow of friends, comrades and former associates. Interment was in the family lot at Calvary.

DANIEL S. BOYLE

Daniel S. Boyle, the third victim of the fatal automobile accident, was born in Winchester, December 20, 1895, the son of Mrs. Margaret Reddy Boyle and the late Edward Boyle. Besides his mother he is survived by five brothers and five sisters, Henry B., Edward F., James J., Stephen J., Frederick G., Mrs. Ella McKinnon, the Misses May, Mildred, Carlene, and Grace. He was one of a family of 13 children, 10 of whom survive.

Daniel Boyle was a well-known Winchester boy and a graduate of the local schools. After leaving school, he was employed by Kelley and Hawes. Immediately upon the declaration of war by our country he joined the U. S. Navy and served as a first-class seaman on board the U. S. Battleship Arizona. During his two years of faithful service he visited the Phillippines, Cuba, England, Ireland, France, Spain, Greece and Turkey. He had the honor of taking part in the escort of the late President Wilson when he entered Brest, France, and also served as a part of the guard which escorted the late War President safely back to America.

While his ship was stationed in Turkey to protect the American Embassy there, he witnessed the Battle of Smyrna.

After many and varied war experiences and several thrilling races through the danger zone, he was honorably discharged at the close of the War.

For a short time after he returned home he was assistant at the local A. & P. Store where his bright smile and sunny disposition endeared him to all. He left the Winchester Store to become manager of the A. & P. store at Medford Hillside where all with whom he came in contact soon became his friends.

In June of 1923 he passed the Civil Service examination for the local Fire Department and was awaiting an appointment. He would have made a valuable and efficient public servant, his previous War experience having trained him in First Aid tactics and coolness during emergencies.

Loved and trusted by his host of friends, Danny Boyle will long be remembered and mourned. To know him was to respect him. The neighborhood in which he was born and which watched him grow up, a splendid type of young man, joins with the rest of the town in extending to his sorrowing family its heart-felt sympathy.

Largely attended funeral services were held at St. Mary's Church on Wednesday morning at 9.30. Solemn High Mass of requiem was celebrated by the Pastor, Rev. N. J. Merritt, assisted by the Curates, Rev. Joseph Fitzgibbons and Rev. Joseph Quigley. The full choir sang the Mass, with Mrs. Mary McGrath soloist.

The procession from the family residence on Main street to St. Mary's Church was led by Commander Vincent P. Clarke of Winchester Post, 97, American Legion of which the deceased was a member, followed by a large delegation from the Post, marching to the beat of the muffled drum, Terrance Cullen, drummer.

The bearers were six of his buddies in the Naval service, George Dunbury, George MacIsaac, William McKee, John Cullen, Patrick Foley and George Joyce.

Fr. Fitzgibbons read the committal prayers at the grave, a firing squad fired the last three volleys, after which Bugler William Nostrum sounded "Taps," his buddies' last farewell.

JOHN J. COLLINS, GEORGE N. MONROE, DANIEL S. BOYLE

In Memoriam

The sad and dreadful accident ot Memorial Day morning took from this life three splendid young men of our town—men, young, with their lives before them, lives filled with a promise of fruitful years to come. The one significant fact that is being brought home day by day to the friends they leave behind is the beautiful character of three victims—one could not choose among them and designate the best-living boy of the three. All were noted for their splendid characteristics. Theirs were always the ready hands in the times when their District—the old Hill Section—needed help. They were a part of that group of young men—the "Corner Pals"—on whom the District has grown to depend in any emergency, whether it be building platforms for our Lawn Parties or giving their fine young moral support to any undertaking for the good of our District, Church or Town.

The group at the Corner is sad these days and the glad free laughter of their wholesome fun is missing. And the mothers and older folk go about their duties with heavy hearts. For many years to come as we drive or walk past the Bridge and the hats of our boys are raised as they greet us—their home-folk—by name and give us laughing salute, we will miss those other three—Johnnie, George and Danny. And many pleasant tales will be told of their memories in the days before that last ride ended their dear short lives.

May God hold them safe in his keeping until that day when their sorrowing "Pals" meet them "in the West."

TAPS

When, in the narrow quarters that shall be
His resting place till God's great reveille,
A soldier's corpse is laid with tender care
And thrice the rifles' crash hath rent the air
There comes a little pause; then with set face,
The bronzed bugler leaves the ranks a pace,
And 'mid the hush that settles over all,
Prepares to sound the melancholy call
Which signifies that all indeed is o'er
That naught remains to do him honor more.

Mark how the bugle wails the mournful note!
What pathos echoes from the brazen throat!
How, soft and low, the tones rise slow and clear,
Each one the seeming symbol of a tear,
Until the end then holds the final strain
And voices in it all of grief and pain;
Then dies away as if in vain regret
That it must sound the signal that shall set
A limit to the ministry of friends.
And mark the moment love's last labor ends.

E. C. McD.

BIRTHS

A son, Allan William, was born last week at the hospital to Mr. and Mrs. George Cutter of Chisholm road.

Mr. and Mrs. Elliott P. Frost of 9 Lewis road are the parents of a son, John Elliott Frost.

Mr. and Mrs. Everett Kimhall of White street are the parents of a daughter, Mary Josephine Kimhall.

A daughter was born last week to Mr. and Mrs. Frederick J. Larson of Main street.

MRS. REED'S HOUSE RANSACKED

The home of Mrs. Emma G. Reed at 117 Church street was entered by thieves and ransacked on Tuesday between 12.45 and 4.30 p. m. The exact loss has not been given out. Entrance was effected by breaking the glass in the front door, reaching inside and turning the knob. The house was thoroughly gone through, locked draws being jimmied and the contents scattered about, and even the doors inside were jimmied.

MUSIC AT BOAT CLUB SUNDAY

A musical concert will be given at the Winchester Boat Club this coming Sunday afternoon from 4 to 6 o'clock. This is in line with a similar program of Sunday afternoon concerts given at the club some years ago. There will be a three-piece orchestra and two soloists. Tea will be served, and those desiring, may secure light supper of the Steward. The concert is open only to members and their guests.

BAPTIST BROTHERHOOD FISH DINNER

The Brotherhood of the Baptist Church will hold its annual Fish Dinner at the Adams House, Marblehead next Tuesday night. The party will meet at the church at 6 o'clock and go in automobiles. It is necessary that all the names be in the hands of the Chairman, Harry W. Moulton, by Sunday night, also how many automobiles will be available and how many passengers each can carry. The tickets are $1.50. No elaborate program will be carried out after the dinner, but a fine social evening will be enjoyed by all. Of course the ladies are invited.

A Ford sedan containing a man and woman turned turtle on the Parkway just below the bridge Friday evening. Although the car turned completely upside down, neither of the occupants were injured and the car was not damaged beyond some broken glass. The accident occurred on the straight stretch of road and no explanation was given of the cause. Passing autoists tipped the car back on its wheels and the couple continued on their way.

The Friendly Glow

Don't overlook a good offer

WIRE your home for electricity, *now.*

Forty representative electrical contractors authorize us to offer you this uniform, popular price, house-wiring plan.

You can have thirty days' free trial of electric wiring. You can enjoy its comforts, cleanliness and convenience, in your own home. Pay for the wiring in easy monthly payments. A complete proposition covering the entire installation will be submitted for your consideration. The actual work of wiring will cause you no annoyance or inconvenience.

Many a man whose office is well-lighted spends his evenings in a poorly-lighted home. Bring *your* house up to date. Write or telephone today to the Sales Department.

EDISON LIGHT

39 BOYLSTON STREET BEACH 3300

Or any of the 27 District Offices

NEWSY PARAGRAPHS

Mr. and Mrs. Clarence Henry and daughters have returned from a visit to Hanover, N. H.

Letters received from Boonsboro, Md., report the condition of Mrs. William McIntosh as more comfortable. Her many Winchester friends are pleased to know of the improvement.

Alice Small's Shoppe—Sport hats in white, $3.75; all dark hats reduced; silk hose, full fashioned, $1.95; hemstitching and pleating. White Building, tel. Win. 0342-M. *

Miss Katharine H. Fitch of Oxford street has graduated from the Buckingham School, having completed the college preparatory course. Graduation exercises were held at the school in Cambridge on Wednesday, June 4.

Mr. and Mrs. E. A. Carlisle and their grandson, R. E. Carlisle, Jr., motored to Maine on Friday and passed the week-end at their summer home, "The Anchorage," at Kennebec Point, Georgetown.

Miss Mae Audrey Gilman gave a Radio battery for $13.50, a better one $18. Oscar Hedtler Co. Tel. Win. 1208. mh28-tf

Carnival of Dances by her pupils in Town Hall, Monday evening. The program included the classes of Medford, Winchester and Woburn. A large audience were in attendance and the children showed careful instruction. Particularly attractive was the dancing of the Rosebuds, Doris Lawson and Marjorie Lawson of this town.

Mr. Charles A. Lane was exhibiting to a few of his friends three fine salmon yesterday morning. In view of this year's fishing conditions, Charles may be pardoned for his satisfaction over the catch.

Pupils of the 8th grade of the Wadleigh School contributed $25 for the purchase of flowers for the funeral services of their schoolmate, Luise von Vittinghoff. Inquiry by the committee in charge, has led it to alter its testimonial and expend the money for some equipment at the Winchester Hospital in memory of Luise.

It is reported that the party of Winchester ladies who are spending the week at Fieldstone-on-the-Atlantic, are thoroughly (?) enjoying themselves daily with the bathing.

Marriage intentions have been filed with the Town Clerk by Mr. Stanley Wells Mobbs and Miss Emma Morris Oliver, both of 19 Lake street and by Mr. John Francis Daly and Miss Catherine Louise Mawn, both of 25 Hemingway street.

Fresh caramels that invariably bring you back are made at the Copper Kettle Candy Shop, 19 Vine street. On Saturday, marshmallow fudge. Come up Vine street (at the centre) past the Winchester National Bank and make the turn at the top of the hill. We are just beyond on the right. Tel. Winchester 1462-M. *

Radio maps are in—35 and 50 cents. Wilson the Stationer.

James Bacon of Norfolk, Va., who committed suicide in New York Wednesday night by jumping from the 16th floor of the Architects' Building, was a brother of the late Henry Bacan, an architect of note, who recently passed away, and of Carl K. Bacon of Newton. The Bacons were formerly residents of this town.

Fear "Seven" and "Nine"

To say "seven" or "nine" is considered by many tribes of West Africa blacks to be extremely rash. The Dioula, the Malinkay and the Babara, for example, are so scared of those numbers that the names of them have disappeared from their languages. For seven they have an expression that, as near as we can translate it, amounts to "Six A" or "six and um-hum." For nine they say "stomach time," alluding to the period of human gestation. It is dangerous to mention the name of a wild beast unless, well-armed and in fine fettle, one is prepared for it to come trotting up to one. Talking of a lion, one calls him "that big tawny fellow."—Detroit News.

Many Tons of Gas Wasted

Every time a ton of coal is burned in the family furnace, 17 tons of gases go up the chimney. Sixteen tons of these are the gases of the atmosphere, either free or in combination with the elements of which the coal is formed. Twelve of these tons and a little more are of nitrogen, which goes through the fire unchanged. Nearly four tons of oxygen are needed to really burn the coal, and this oxygen all goes up the flue as carbon dioxide, sulphur dioxide and water vapor. Most of the coal, 1,500 pounds or so, also goes up the chimney, mostly as carbon dioxide, less than one part in 100 forming smoke.

Divining Rod Defended

Although the geographical survey and similar scientific bodies have officially laughed at the "divining rod" for locating water or other natural deposits, several members of the British Geographical society have come forward to defend it. Carus Wilson, F. R. G. S., has written for publication to a paper which points out that by the logic of cold science it is proper to believe a physical force must exist either of gravity or electrical or magnetic attraction between the water and the divining twig or rod in the hands of a sensitive carrier.

Morphine

Morphine is the most important of the twenty or more alkaloids existing in opium. The therapeutic uses of morphine and its salts are similar to those of opium, but morphine acts more certainly and quickly and is more readily absorbed than opium, is more suitable for hypodermic use and is less apt to constipate and cause gastric disturbances.

Mount Etna Long Active

Mount Etna has been known in modern epochs as one of the world's violent and destructive volcanoes, but a geologist has discovered that this mountain was active as early as 50 B. C., and probably was fully as destructive then as now.

The Winchester Star

THEODORE P. WILSON, Editor and Publisher: WINCHESTER, MASS.

SINGLE COPIES, SEVEN CENTS
Left at Your Residence for One Year
The Winchester Star, $2.50, in advance

News Items, Lodge Meetings, Society Events, Personals, etc., sent to this office will be welcomed by the Editor

Entered at the postoffice at Winchester, Massachusetts, as second-class matter.

TELEPHONE NUMBER 0029

DAILY PHILOSOPHY

The man who takes buffets standing up, and in the spirit of "Never say die" is the fellow who is looking for more, and gets it.

To what should we be more hospitable than a glad spirit or a kind impulse.

A probability is something that possibly may happen.

If all men could sell their experiences at cost, the automobile business would greatly increase.

Success is often the result of beating the other fellow to it.

Don't annoy or pick on a silent man too hard, he may have more pep than you think.

WINCHESTER

National Representatives
6th Congressional District
FREDERICK W. DALLINGER, M. C.
Senators in Congress
SENATOR HENRY CABOT LODGE
SENATOR DAVID I. WALSH

State Representatives
25th Middlesex District
REP. THOMAS R. BATEMAN
6th Middlesex District
SENATOR CHARLES C. WARREN

In answering the little questions of the day, we fail to find any query as to how this section of the country stands on the bonus.

Some structure, that Harvard Bridge at Cambridge. When a would-be suicide jumps from it they just lift up two or three of its planks and throw them over and rescue him!

Just feast your eyes on the pansy bed at the gatemen's shanty at the centre crossing—one bright spot in a desert. What nourishes it, we wonder. "Billy" Richardson does his share.

Is it possible that our national lawmakers are returning to normalcy? It must be so—else why would that joint resolution which would provide for the erection of a monument to symbolize the national game of baseball be blocked!

It is reported that the Park Department has purchased a new steel flag pole for erection on Manchester Field in place of the old pole recently removed. Many base ball fans are wondering if steel score boards are also available, as the former score boards, presented by Mr. Daniel B. Badger, were removed at the same time the old pole was taken down, and their replacement will be very welcome.

It remains for our friends to handle the renaming of Winchester! We note in a Boston daily that "a petition naming the new Mystic-Gifford School in East Winchester," etc. Why not call it South Winchester? We learned with surprise last Spring that our old Cutter Village is now the "North End," and suppose that our Congregational Church is in "West Winchester." Probably our new Methodist Church will likewise be found located in "East Winchester." Well—if we must, we must; and we may as well make a good job of it—Russia likes it.

Many residents, and especially those along Highland avenue and in the vicinity of the Highland School, are becoming considerably concerned over the school apportionment for next fall. It is reported that the Lincoln and Mystic Schools will be ready for occupancy when school opens and that the Highland and Gifford Schools are to be closed. This means that those scholars now eligible to attend the latter schools will be sent to the new Lincoln School. Parents are vigorously voicing their objection to this arrangement and to sending their children down the hill, some even going so far as to state that they will not continue their children in the public schools under such a districting. It has been recognized from the start of our school building program that a school is badly needed on Highland avenue, and it looks now as though it would be a very wise plan for our School Committee to continue the present Highland and Gifford Schools until such a new school is erected.

BASEBALL

It has remained for Winchester Post, American Legion, to take steps to provide this town with summer baseball. Up to last week it appeared very probable that our people would see no ball games here this year. The situation has changed. We will now have, not only a baseball team, but a series of the best games to be played in any surrounding towns—all credit to the Legion and Mr. Nathan Thumim, who is giving the project his support and experience gained through years of baseball.

Our situation here is peculiar. Our fine ball field, one of the best in Metropolitan Boston, is open to whoever cares to visit it at any time they wish. As a consequence, with no admission charged for the games, the only source of revenue is the money which may be contributed at the games and outside.

There is no question regarding the expenditure of funds. The manager of the new team and his assistants will make every cent count where it will do the most good.

There is a question, however, of raising the funds. Winchester residents and merchants who think that this town should have summer baseball should give the project their support. They should, from a good of the community standpoint, see to it that their contribution, no matter how small, is placed in the hands of the management.

The Legion, in this issue of the Star, is making an appeal to the merchants and to the citizens for contributions. Do your part. Support the project. Let us not allow the best ball field in this section go to waste this year. Send your contribution, no matter how small (or how large) to the Winchester Post Baseball Committee, care of Mr. Charles N. Bacon, Treasurer.

"Stop and Think of those dependent upon you when tempted to leave a moving train."

This is a notice pasted on doors of cars on some trains.

The idea can well be carried further.

WILLIAM W. HILL, Agent
The Northwestern Mutual Life Insurance Company
79 MILK ST. Boston
Phone Main 5760 Winchester 418

TOWN MATTERS NEEDING ATTENTION

To the Editor of the Star:

I am a comparatively new comer to this beautiful town, but I have recently noticed some matters which concern all who love to see the beautiful in nature preserved.

The tent caterpillar is now getting in its work on the foliage of the fine trees which line the banks of the Aberjona and the Mystic Parkway.

Cannot something be done to meet their ravages?

Again, there lies a stagnant large pool of water in front of the depot in Wedgemere, which is a certain breeding place for the mosquitoes which will soon begin to torture the people hereabouts.

If this place cannot be filled up with earth or gravel why not have it sprinkled with oil? Is not this a suitable and desirable work for your sanitary authorities—your Board of Health if you have one?

Have you a band of Boy Scouts in this town? If so, what better employment could they find a few hours each week, than in ridding this beautiful park system of yours of the caterpillar pest? A few matches, and improvised torches made from waste paper and moistened with kerosene oil, would do the business.

Charles F. Warner,
14 Fenwick road, Wedgemere

PERMITS GRANTED FOR WEEK ENDING JUNE 5

The Building Commissioner has granted permits for week ending Thursday, June 5:

Mr. John Murray, 23 Salem street: Addition to garage at same address.
John J. MacDonald, 13 Kendall street: Front porch to dwelling at same address.

George W. Kentz & Co., Arlington: dwelling at 17 Everell road.

Burton W. Cary, 13 Fenwick road: Addition to garage at same address.

Harry Muserlain, Somerville: Dwelling and garage at Park avenue.

John O. Robinson, 37 Brookside road: Sun parlor to dwelling at same address.

Walter Krickstrom, 16 Lochwan street: Addition to barn at same address.

W. B. Stewart, 27 Mystic avenue: garage at 29 Mystic avenue.

Frank Corbi, 50 Irving street: Garage at same address.

MISS EMERSON'S SCHOOL

The closing exercises of Miss Emerson's School will be held at half past nine on Thursday, June 12, in Metcalf Hall, the Unitarian Church. In addition to the graduation exercises there will be an exhibition of some of the work of the year including sewing, sloyd and photography.

CONTAGIOUS DISEASES

The following cases were reported for the week ending Thursday, June 5:

	Cases
Chicken pox	11
Scarlet fever	1
Lobar pneumonia	1

Maurice Dinneen,
Agent of the Board of Health

NEWSY PARAGRAPHS

Officer Donaghey stopped a runaway horse in the square Tuesday night. The animal had escaped from a riding stable in Medford.

The residence of Mr. Franklin E. Crawford at 7 Wildwood stret was entered by thieves Tuesday between 11 a. m. and 8 p. m. A window at the side of the house was jimmied by a chisel. Apparently nothing was taken, it seeming that the thief had been frightened off.

Mr. and Mrs. A. E. Rowse, Jr. of Woodside road left this week to spend the summer at Second Cliff, Scituate.

TANSEY WINS AGAIN

Tansey's superb work in the box and at bat won the Arlington game for Winchester. The game was played at Spy Pond field, Arlington before a large crowd of both Arlington and Winchester rooters.

Tansey had a big day in the box breaking his record by getting 17 strikeouts which is the best anyone in the league has done this year. Two of the nine innings he struck them out one, two, three.

Nobody scored until the fifth when Arlington managed to get two men on and then one got in by a passed ball by Melly.

The game continued scoreless until the eighth when the local nine held a rally and Dolan got on by an error, then Tansey stepped up to the bat with everyone yelling to him to bring him in. Tansey always was good in a pinch and he showed his ability to hit when with one strike and one ball on him he smashed out a triple, well over the center fielder's head, scoring Dolan and tieing up the game. Robinson was the next man up and he showed what he was made of by getting a hit, scoring Tansey and winning the game.

Tansey's triple, though, started the rally and tied the score so all possible praise should be given him although Robinson brought in the winning run. Tansey's fine work both on the rubber and at the bat really won the game.

Tansey had a big day for strike outs striking out 17 men. He struck out two in the first, three in the second, one in the third, two in the fourth, one in the fifth, two in the sixth, three in the seventh, one in the eighth and two in the ninth. Stoker of Arlington struck out five, one each inning up to the fifth after which he didn't strike out any.

Tansey held the home team to two hits which were secured in the third and fourth by Ryer and Scanlon repectfully, who are two of the best hitters on the Arlington team.

Stoker allowed eight hits, two of which were got by Tansey and two by John Dolan.

This is the first close game Winchester had and shows the way our boys can play in an uphill game. The breaks went against them up to the eighth as the score was one to nothing up to that point.

Melly was not fielding right up to the minute but he played a fine game, nevertheless.

Kendrick received his letter by playing in this game, going in for Johnson in the ninth. He is a fine little pitcher and will develop into as fine a twirler as Francis someday perhaps.

Arlington has been steadily improving since we played them last and Coach Roberts did not expect an easy game. We found them even tougher than we bargained for and our team lived up to the confidence we had in them to win. We have only one more league game, which is with Watertown, on Manchester Field Saturday. If we come through with a win we shall do something which has not been done before for a long time, in other words we shall finish without losing a game. Unless Watertown has improved to a very great extent since we last played them we shall easily trounce them and therefore come through with flying colors.

This Arlington game showed the boys' ability to fight a losing fight and turn it into a win, so if they keep it up our boys will have no difficulty of finishing with a 100 per cent.

WINCHESTER

	ab	bh	po	a	e
T. Dolan, cf	4	1	0	0	0
Tansey, p	3	2	0	1	1
Robinson, 2b	4	1	1	1	0
Fitzgerald, 1b	4	0	6	0	0
Melly, c	4	1	17	0	0
O'Donnell, 3b	4	0	1	2	1
Harrold, lf	3	0	0	0	1
Johnson, rf	4	1	1	0	0
J. Dolan, ss	3	2	2	1	0
Kendrick, rf	0	0	0	0	0
Totals	33	8	27	5	3

ARLINGTON

	ab	bh	po	a	e
Ryer, 3b	3	1	2	6	0
Scanlon, lf	4	1	5	1	0
Keefe, 2b	4	0	3	0	0
Buckley, 1b	4	0	6	1	0
Hamm, c	4	0	6	0	0
Canty, cf	3	0	1	0	0
†Canniff, rf	2	0	3	0	0
*Ohlman, ss	3	0	1	2	1
Stoker, p	2	0	0	0	0
Totals	31	2	27	10	1

†Brooks batted for Canniff in the 9th.
*Goodwin batted for Ohlman in the 9th.

Innings	1	2	3	4	5	6	7	8	9	
Winchester	0	0	0	0	0	0	0	2	0	2
Arlington	0	0	0	0	1	0	0	0	0	1

Two base hit: Ryer. Three base hit: Tansey. First base on balls: off Tansey 3: off Stoker 2. Struck out: by Tansey 17, by Stoker 5. Double plays: Scanlon to Hamm. Hit by pitcher: Tansey: Canty, Stoker. Umpire, McKinnon.

NEWSY PARAGRAPHS

The regular June meeting of William Parkman Lodge will be held next Tuesday, June 10, in Masonic Hall, opening at 7 p. m.

An automobile accident, wrecking two cars, occurred last evening shortly before 7 o'clock at the Parkway and Washington street when a Buick coupe driven by Annie D. Pierce of Reading and an Auburn sport touring car driven by P. Correll of 472 Main street came together. The cars were each badly damaged and the driver of the Buick was quite badly cut by glass.

Mrs. John L. Sherman has just returned from a two-weeks automobile trip to New York and Long Island.

Among those receiving degrees at Mt. Holyoke College this year, is Miss Ruth E. Dunham, daughter of Rev. Clarence W. Dunham of 4 Maple road. Miss Dunham's major work in college has been done in the department of romance languages, with a minor in music. She is a member of the college choir and of the glee club, and took part in the recent production of the "Mikado" by the combined dramatic and glee clubs. She is a graduate of the Girls' Latin School of Boston.

Rev. and Mrs. Allen Evans, Jr., are spending a short time at the Hotel Lorraine, New York

WHERE THE RIVER SHANNON FLOWS

The Shannon River, which so long has figured in the romances of the imaginative Irish, will soon be connected with an industrial romance of that country, if the great engineering project for harnessing its waters, reported to be in progress, is put into operation, says a bulletin from the Washington, D. C., headquarters of the National Geographic Society.

Dainty shamrock blooms and other flowers nod their pretty heads by the side of its foaming weirs and its bawling rapids. They give a colorful background to stories concerning the fairies who still play pranks upon the inhabitants in its vicinity, the miraculous cures of the numerous holy wells, and the potency of the wishing wells near its banks.

Longest in Irish Free State

Statistically speaking, the Shannon is the largest and longest river in the new Irish Free State, measures 240 miles in length and is 8 miles wide at its mouth. During its course it drops 150 feet from the foot of the Cuilcagh Mountains, where it rises, to the sea—the last feature being the source of its power to turn the wheels of industry.

From Loop Head and Kerry Head, the twin capes at its entrance to the sea, it is navigable for all classes of ships for 36 miles, or up to its junction with Fergus River and a considerable world navy might be hidden within its estuary, which in some places widens out to 10 miles. Once, many years ago, the town of Limerick at the head of navigation on the Shannon, had fond aspirations of being the greatest port in Ireland because ships from America could sail up the river and dock at her wharves, but a turn in the tide of affairs of the island caused the city to wither away, and now few boats except excursion steamers and pleasure craft drop their gangplanks along Limerick's waterfront.

Down through Lough Allen, near the northwestern coast of Ireland out into the central portion of the country and back again to the southwest, the river flows, measuring off a portion of land very similar in shape to Wales, about the same size and in a corresponding location with reference to Ireland that Wales bears to England. It has been canalized and made navigable for small vessels as far as Lough Allen near its source; the Grand and Royal canals connect it with Dublin, the Ulster Canal with Belfast. Its volume is obtained from a catchment basin of 4544 square miles.

Divides Island Historically

Historically speaking, it has for a thousand or more years been the dividing line between eastern Island, which was overrun at various times by the Danes and the English, and western Ireland, which is Irish through and through and where Gaelic is still the language of the people.

But the beautiful fertile valley, with its green, calm, lush meadows seems fitter for a more peaceful life than history has hitherto accorded it. The Danes pushed their boats up to the head of navigation at Limerick in the ninth century, and managed to throw a bridge across the river. This was almost the only way of getting across the river barrier with the exception of the ford at Athlone just below Lough Rec.

Brian Boru led his forces against the Danes and drove them out after a struggle which romantically colors the pages of Irish history, but the Normans came just a little while later, took Limerick and erected a great round-towered castle from which they might clinch their hold upon the country. Scarcely a century passed that did not know bloody struggles along the peaceful river. Edward Bruce captured the Norman castle in 1316 and Hugh O'Neill held it for six months against one of the greatest of Cromwell's generals. The venerable old castle, with its great drumlike towers and walls 10 feet thick, stands by the river-side today.

The portion of the river just above Limerick is known as the most beautiful, and has been dubbed by happy fishermen the "Utopia of Irish anglers." Its salmon and trout fishing are famous enough to make devotees caress their rods, poles, and flies in retrospect over the hours they spent at Carrick-on-Shannon, Athlone, Killaloe, or Castle-connel.

What Does The Winchester National Bank Mean To Winchester?

"The Bank That Keeps Faith"

The Winchester National Bank has proved that it is essential to the growth and prosperity of the community.

It was the first Bank in Town:—

To pay 4½% interest on Savings Deposits.

To place deposits on interest monthly, putting thousands of interest-dollars into the pockets of Winchester depositors.

To provide both Commercial and Savings Departments in the same institution.

To start a Christmas Club, (now the largest in town). This has increased the buying-power of the people to the benefit of local merchants.

To enter the Federal Reserve System, thus securing the strong support and supervision of the United States Government for the protection of its depositors.

To keep open Saturday nights for the convenience of Commercial depositors, as well as other customers.

In most instances the other banks in town have followed our lead in these modern banking measures. Stimulated by this bank's competition where none existed before, bank deposits have more than doubled in the last six years.

Come in and get better acquainted with a bank that leads in service.

Winchester National Bank

7 CHURCH STREET WINCHESTER, MASS.

Member Federal Reserve System

CHOICE BEDDING PLANTS

GERANIUMS, FUSCHIAS, HELIOTROPE, SALVIA, CANNAS, DAHLIAS, MARIGOLDS, PHLOX, ZINNIAS, ASTERS & PANSIES
SHRUBS AND ROSE BUSHES

Extra fine gladiolus bulbs
PRICES VERY LOW

BLOSSOM HILL FLOWER SHOP
138 CAMBRIDGE STREET

je6-2t

LOCKE'S PHARMACY

"On the Aberjona"

522 MAIN ST. Tel. 1350

Marbles at Wilson's the Stationer.

Each and Every Month

"Saving a definite, certain amount each and every month means the accumulation of a protective fund —for home—for children's education—for old age —for independence."

Regularity in saving is the great open secret of success.

The *regular* saver will always out-distance the *once-in-a-while* saver even though the latter may *occasionally* save large sums.

$1 or more a month invested in Co-operate Bank Shares—the ideal plan.

Shares in the 62nd Series Now For Sale

Winchester Co-operative Bank

HOWARD D. NASH, President ERNEST R. EUSTIS, Treasurer

11 CHURCH STREET

WINCHESTER

Ernest L. Thornquist

PIANO TUNER Repairing and Regulating a Specialty. Tel. Con. Best reference.

Office—Butterworth's Jewelry Store

Tel. 1427-M or Reading 914-W

Chickering, Steinway and Mason & Hamlin, New and Used Pianos Bought and Sold. List Your Wants With Me.

Winchester Taxi Service

Telephone 0038

GEORGE KERRIGAN

f22-tf

LOST AND FOUND

LOST On Manchester Field key case containing keys. Return to Star office.

LOST On May 21, gold breast pin, designed with a coil about the central bar. Finder please return to Miss E. C. Richardson, 11 Francis Circuit.

HELP WANTED

WANTED Young man, 18 years of age, for general work in drug store. Knights Pharmacy, Winchester Square.

WANTED Nursegirl or mother's helper to work all day. Tel. Win. 0110-W between 7 and 8 p. m.

WANTED A cook or experienced general maid to work with another girl, no laundry work. Apply at 19 Lakeview road or tel. Win 0156.

WANTED Reliable woman for general housework to go to New Hampshire for the summer. Permanent position if satisfactory. Housework simple. Tel. Win. 0963-J.

TO LET

TO LET Furnished room, bathroom floor; five minutes from center or trolley line, heat and light, comfortable in summer. Business man or woman prefered. Tel. Win. 0597-R. ap11-tf

TO LET In Winchester, small eight room house 230 Mystic Valley Parkway. Apply to Preston E. Corey, 7 Cliff street or tel. Win. 0735-W.

TO LET Furnished room 6 Mystic avenue. Tel. Win. 1223-R.

TO LET Space for one car in garage on Park avenue, $5 for month. Phone Win. 0452-R.

TO LET Furnished room, centrally located, to business woman. Breakfasts if desired. Tel. Win. 0343-J.

FOR RENT Large pleasant room on Park avenue. Business woman preferred. References required. Phone Win. 0452-R.

TO LET Large front room, furnished, on bathroom floor, with or without breakfast, 29 Mystic avenue. Tel. Win. 0534-W

FOR RENT Nine room modern house, adults only, available June 1 located at 9 Lawson road. Address owner 319 Main street Winchester, tel. Win. 1246 my2-tf

TO LET For the summer, eight room, nicely furnished house, all improvements. Tel. Win. 0331-J, after Sunday or tel Star office

FOR RENT Two or three rooms furnished or unfurnished. Address Star office S. R.

TO LET One, two or three unfurnished or partly furnished rooms, beautifully located near center, light housekeeping if desired. Tel. Win. 1557.

FOR SALE

FOR SALE Mahogany secretary. Price $100. Tel. Woburn 1470. my23-3t

FOR SALE Canoe paddle, W. & D. tennis racket, book fly hooks, "made in England." Tel. Win. 1005-W

FOR SALE Two girls' bicycles, large size; 1 girls' tricycle good condition. 9 Foxcroft road, tel. Win. 0172-M.

FOR SALE Dahlias choice varities at reasonable price, also cannas, fox-glove canterbury bells, etc. Hattie E. Snow, 39 Forest street, tel. Win. 0406-W or 1057-W

FOR SALE Fresh killed spring broilers; fowl, roasting chickens killed to order, delivered to your door; also fresh farm eggs. Sunny Hill Farm, Stoneham, tel. 0523-M. my30-4t*

FOR SALE 2 fine Holstein cows with heifer calves, just refreshened, one 6 years old and other 3 years. Registered stock. Are very large milkers. Raised at present home. Apply at 53 Wildwood street.

FOR SALE Fine tone piano $50. No dealers. Address Star office, Box V-7

FOR SALE Dahlias. Clearance sale of bulbs at bargain prices. Good variety and strong roots, also small plants. Hattie E. Snow, 39 Forest street ext. Tel. Win. 0406-W or 1057-W.

FOR SALE Tool house 8x12 feet; also electric dishwasher. Apply at 6 Central street or tel Win. 0167-M.

MISCELLANEOUS

POSITION WANTED—Houseworker or mother's helper. Good cook, refined, experienced in care of infants, would like work where there are children. Address Star office, Box S. E. R. my30-2t*

A. YANCO, Pres. A. J. FOTCH, Treas.

A. B. FOTCH, Inc.

COLD STORAGE FOR FURS

SUMMER FURS - Custom Work a Specially

Remodelling and Repairing at Reasonable Prices

8 WINTER ST., BOSTON, MASS.

Tel. Beach 8278 Established 1888

ap25-3mo

Bird Acres

For Girls Between 8 and 14

Five hundred acres just off the Mohawk Trail in the Hoosac Mts. Under the supervision of a mother and daughters, college girls. Competent dietitian; fresh vegetables; unusual variety of fruit, abundance of milk, and mountain spring water. Art work, dramatics and music. Bird, tree and flower instruction. Tutoring. Trips to historic places. Enrollment restricted.

Rate: $200 for Season

MRS. L. E. BIRD

247 Highland Avenue

WINCHESTER, MASS.

Tel. Winchester 0033-M

my9-tf

CILLISPIE

Scientific Treatment

Of the face and scalp, also Manicuring and Waving. Residential work.

V. M. MEURLING

Brown Street Boston Road

Woburn, Mass.

CAMP NOVELLAH FOR GIRLS

LONDONDERRY, VERMONT

9 WEEKS, JUNE 3 to AUGUST 30, $200

Half Season Regular Camp Rates

MISS HELEN BOWE, Head Councilor, 181 Parkway, Winchester, Tel. Win. 1269

LILLIAN N. JONES, 118 Riverway, Boston, Tel. Regent 2437-M

je6-4t

Sewing Machine Exchange

NEW and USED SEWING MACHINES SOLD ON TERMS

Also—Sewing Machines and Graphophones Repaired, Bought and Exchanged

210 FOREST STREET

WINCHESTER, MASS.

Upstairs—Room 6 Tel. 1119-M

MISCELLANEOUS

WANTED TO RENT Small adult family wants two or three furnished or unfurnished rooms, preferably with kitchenette or kitchen privileges. References exchanged. Address Star office, Box R-7.

POSITION WANTED By a High School girl (Junior) in an office or store for part or all of July and August. Write Star office, Box J. A.

WANTED For July and August, furnished house of six rooms, three in family, adults; references supplied if desired. Write stating price to Box B, Stoneham, Mass.

POSITION WANTED Carpenter and builder wishes work. Garages, roofing, general jobbing or new houses. Tel. Mystic 0463-M. je6-2t*

CARD OF THANKS

We wish to extend our sincere thanks and appreciation to our kind neighbors and friends for the many acts of kindness and words of sympathy received by us, during our recent bereavement. For the many floral tributes we are indeed grateful, especially to the following: Winchester K. of C., Winchester P. O. Employees, Battery A, 301st Field Artillery, "Corner Pals", Winchester Branch, A. O. H., and Neighbors.

MRS. FANNIE COLLINS AND FAMILY

CARD OF THANKS

We wish to express our sincere thanks to our many kind relatives, friends and neighbors for their many beautiful floral tributes and their expressions of sympathy in our period of sorrow.

To Dan's "Pals" and the American Legion we are especially grateful and words alone can little express what enlightenment there words of sympathy and their courteous deeds brought to the members of his family.

MRS. MARGARET BOYLE AND FAMILY

Difficult Problem

The "fretful porcupine," as Shakespeare called him, is causing a lot of fretting on the part of forest officials in parts of the national forest reserves. The little animals are reported to have destroyed many of the trees planted in sample plots; and they are making difficult the introduction of yellow pine into the forests of the Southwest. The bark of these trees is tender and succulent, and the porcupines regard it as a delicacy, a taste which is fatal to the young trees. The Department of Agriculture now is seeking a way to preserve both the trees and the porcupines.

Marbles at Wilson's the Stationer.

SUNDAY SERVICES

FIRST CHURCH OF CHRIST SCIENTIST

ALL SEATS FREE

Service in the church building opposite the Town Hall, 10.45 a. m.

June 8—"God the Only Cause and Creator."

Sunday School at 12 o'clock.

Wednesday evening meeting at 7:45.

Reading room also in Church building.

Open daily from 12 m. to 5 p. m., except Sundays and holidays.

WINCHESTER UNITARIAN SOCIETY

George Hale Reed, Minister. Residence, 8 Ridgefield road. Tel. Win. 1316-W.

Frederika Wendte, Parish assistant. Tel Win. 1589-M.

ALL SEATS FREE

Public service of worship at 10.30. This will be Children's Sunday. The children will attend and take part in the service. The choir will give special music, and M. Reed will preach. Subject of sermon, "The Thief of Bagdad." There will be no regular session of the Sunday School and the Metcalf Union, as boys and girls will all attend the church service. Gifts to the honor pupils will be distributed.

The South Middlesex Conference will meet in the Unitarian Church in Medford, Wednesday, June 11. Business meeting at 10.30 a. m. At 11, address, "Adventures in Faith," by Rev. G. L. Patterson, Field Secretary of the American Unitarian Association. Reports from the field will follow. At 12.15, roll call and collection. Box luncheon and social hour. At 2, Organ recital by Mr. Swisher, Wellesley Hills. Devotional Service. At 2.30, address, "Significant Signs of the Times," Rev. J. A. Fairley, Jamaica Plain.

FIRST BAPTIST CHURCH

Rev. Clifton Henry Walcolt, Minister. Residence, 18 Glen road. Tel. 0399.

Sunday, 10.30 A. M.—Morning worship with special Children's Day Exercises. The children will have a large part in the service. Recitations, songs, story sermon. Potted plants will be given out to the younger children. Mothers are invited to bring the Cradle Roll babies at 11.45 for a Dedicatory Prayer and to receive their plants. The Quartet will sing special music and Miss Isensee, Contralto will sing an appropriate solo. The Sunday School session will be omitted and the whole school is invited to attend this service. Seats will be reserved for the classes which wish to sit together. The Departments up through the Juniors and Intermediates will meet in the Chapel at 10.15 for the Processional.

6 P. M. Young People's Society of Christian Endeavor. Topic, "Christian Courtesy." 2 Pet. 3:8-13; Rom. 12:10. All young people of the church are invited.

7 P. M. Special evening service at which the sixtieth anniversary of the dedication of our Church home will be observed by the reading of the dedicatory sermon which was preached on that occasion. The old hymns will be sung and all members and friends of the church are invited.

Tuesday, 6 P. M. The Brotherhood and their friends will meet at the church to leave for Marblehead for their annual Fish Dinner. All who have not procured their tickets must do so by Sunday night. Pledge your automobile and indicate how many passengers you can take. See the chairman, Harry W. Moulton. The new private dining hall at the Adams House is the destination.

Wednesday, 7.45 P. M. Prayer meeting. Subject, "Receiving a Hundred Fold." Mark 10:28-31. This is the devotional service of the Church to which all are invited.

8.25 P. M. The Executive Committee of the Church will meet in the Church parlor.

FIRST CONGREGATIONAL CHURCH

Rev. Howard J. Chidley, D.D., Minister. Residence, 460 Main street. Tel. 1565.

ALL SEATS FREE

Sunday morning at 10.30 will be Children's Day Service. There will be a program in charge of the Sunday School.

Sunday evening at 7 Rev. Henry James Lee, Pastor of the First Congregational Church in Woburn, will be the speaker. His theme will be "The Friendly Christ."

Boy Scouts, Troop 3 will meet Monday evening at 7.15 in the Tower Room. Mr. Kingman Cass, Scoutmaster.

The Social meeting of the Mission Union will be held at the parsonage Tuesday, June 10 from 3 to 5. Music and tea.

Group 3, Mrs D. C. Dennett, Chairman, will hold a meeting Wednesday June 11 at 10.30 a. m. in the vestry to formulate plans for the coming year.

Mid-week worship Wednesday evening at at 7.45. Mr. Chidley will conduct the service. The subject of his address will be "Back to Christ."

METHODIST EPISCOPAL CHURCH

Waterfield Hall, Church and Common streets. Allston B. Gilford, Minister. Tel. 1232-W.

10.30 A. M. Morning service with Annual Children's Day concert by members of the Sunday School. Committee in charge: Miss Winifred Bent, Mrs. Norman Hitchcock, Mrs. Fred Wildberger. There will be Baptism of children. Epworth League Orchestra.

12 M. Sunday School session. Mr. H. B. Seller, Superintendent. Union Sunday School picnic at Walden Pond, June 17. Report to Mr. Vincent P. Clarke.

7 P. M. Union League and Church service. Hamilton Gifford in charge. Mr Lesley Updegraph, Y. M. C. A. secretary of Boston will speak. The stereopticon will be used.

Notes

Ladies Aid Food Sale this afternoon (Friday) at the Winchester News Rooms.

Monthly meeting of the Ladies Aid Society will be held with Mrs. A. B. Gifford, 17 Myrtle street, Thursday afternoon, June 12. Very important. Called at 1.30. Last meeting of season.

First Quarterly conference Thursday evening June 19 at 8 o'clock. Rev. James E. Coons, D. D., presiding.

Basket social and lawn party, Wednesday evening, June 11 at the home of Mrs. Hitchcock, 11 Willow street. Admission for ladies, a basket; men free. Games, music and fortune telling.

SECOND CONGREGATIONAL CHURCH

Rev. John E. Whitley, Pastor. Residence 507 Washington street. Tel. 0431-J.

10.30 A. M. Sunday morning service. Sermon, "Hope as an Incentive."

12 M. Church School. Miss Laura Tolman, Superintendent. Classes for all ages.

6 P. M. Young People's C. E. Meeting.

7 P. M. Sunday evening service. Children's Day program. Each class in the Church School will take some part in the program.

June 11 Basket lunch in the Fells. As a result of the Red and Blue contest for new members in the Church School, the Reds are to be in charge of the picnic and the Blues are to be guests. Everyone invited.

June 19—Ladies' Missionary Meeting at Mrs. John Fricks, Forest street, 2.30 p. m.

June 28—Field Day.

CHURCH OF THE EPIPHANY

ALL SEATS FREE

Rev. Allen Evans, Jr., Rector. Residence, 3 Glengarry. Tel. 1716.

Deaconess Lane, 34 Washington street. Tel 0336.

Sexton Wallace Murphy. Residence, 12 Bridge street. Tel. 0429-R.

Strangers Cordially Welcomed

The Church is open for prayer daily from 9 A. M. to 5 P. M.

Whit Sunday.

8 A. M. Holy Communion.

11 A. M.—Morning prayer. Closing exercises of the Church School. The program presented will show work of Church School illustrated by scenes from the courses of study.

NEW HOPE BAPTIST CHURCH

Cross and Washington Streets. Rev. William H. Smith, pastor. Residence 9 Harvard Street. Tel. 0331-M.

Many Kinds of Orchids

Something like 20,000 original kinds of orchids are known to exist, and from each of them as many as 7,000 crossed varieties have been reared.

WINCHESTER TRUST COMPANY

WINCHESTER, MASS

MEMBER OF THE FEDERAL RESERVE SYSTEM

CAPITAL	$ 100,000.00
SURPLUS and PROFITS	95,232.00
DEPOSITS	1,427,301.00

Attention is called to our SAFE DEPOSIT VAULT and VAULT for the storage of SILVERWARE. BOXES rent for $5 to $25 per year. STORAGE $2 per cubic foot by the year or $1 for 4 months.

DIRECTORS

FRANK L. RIPLEY, President
JAMES W. RUSSELL, Vice-President
FREELAND E. HOVEY, Vice-President
CHARLES E. BARRETT, Treasurer

CUTLER B. DOWNER
JERE A. DOWNS
FRED L. PATTEE
GEORGE A. FERNALD
RALPH E. JOSLIN
WILLIAM L. PARSONS
FREDERIC S. SNYDER
CHARLES H. SYMMES

OUR UNIVERSE AND THE ATOM

Recently physics has conceived the atom to be a tiny solar system. The question then arises: How big is an atom's universe, and how does it compare with our universe?

Making a model to give some little inkling of the size of our universe is not such an impossible task as might at first appear, says a bulletin from the Washington, D. C., headquarters of the National Geographic Society, which classes the problem as a sort of very special case of map-making.

Archimedes boasted that if he had a fulcrum and a long enough lever he could move the earth, says the bulletin. Similarly the map-maker or the model-maker might say: "Give me a scale small enough and I can model our universe.

What Is a Universe?

There must be a clear understanding of terms however. It is not the universe that can be built to scale. That, outside the Einstein school, is generally considered infinite in extent; and no matter how tiny the scale the infiite, of course, could never be brought within the limits of a model. But there is a definite thing that may be called our universe whose limits astronomers have estimated—the space marked out by the distance to the outermost star of the Milky Way.

Imagine this star to be a piece of chalk tied to a string, the other end pinned to the earth. Swing it about in every direction with the string taut, and you will mark out a great sphere of space believed to be 350,000 light years across. A light year is the distance that light travels in a year, moving at the rate of about 186,000 miles a second. It is the yardstick of modern astronomy. A light year is in round numbers six trillion miles, and the distance across our universe is taken as 350,000 times six trillion miles.

It must be understood that we are not assumed to be at the center of an actual globular universe. We have merely carved from space around us an imaginery, arbitarary globe in such a way that it includes practically all the stars that we can see, and have called it "our universe."

A Period and a Solar System

The dimensions of this universe—"our star system," is another name for it—when given in miles or light years mean little to most minds. Let us adopt the map-maker's plan and scale it down. Most maps have in one corner a legend such as, "scale: 1 inch equals 500 miles." Let us try for our universe model the scale, "the period at the end of this sentence equals 1 solar system."

On the motion picture screen many of us have seen represented a large disk which is made to decrease rapidly until it becomes a mere dot. Imagine the great solar system shrinking in this way before our eyes until what was the path of Neptune, nearly three billion miles from the sun, is now the outer edge of the period.

Scale too Large

If the globular "universe" that contains our star system shrank at the same time and in the same proportion, how big would it be when the solar system was the size of the little black punctuation dot? It would be represented by a globe nearly 12,000 miles across, a ball with a diameter half again as large as the earth! So our scale is far too great. If we are to have a workable model, the scale must be further reduced.

At the lower end of the world of matter the atom is built like a tiny solar system. Its size is known to science; and with its infinitesimal central "sun" and its planetary electrons, it makes a most appropriate measure for the circling planets and stars. The helium atom may be selected because it is the simplest atom that swims free, going about its business with no entangling alliances, like the solar system itself. The new scale then, is to be, "one helium atom equals 1 solar system."

Just how the helium atom mimics the solar system is worth noting. After many years of painstaking research, physicists are of the opinion that every atom consists of an infinitesimally small center, called a "proton" which stands in the place of the sun; and one or more tiny bits called "electrons" that revolve around the center more or less as the planets revolve around the sun. At the very bottom of the ladder is an atom consisting of a proton with one "planetary" electron. This is hydrogen, the simplest of the atoms. Hydrogen is not taken as our universe model scale because its atoms insist on "hooking themselves up" two by two, and also because only one planetary electron is involved. Helium, with two electrons flying around its proton, takes on a closer likeness to the solar system, and in addition each atom remains a thing apart as our planetary family does.

Atom's "Universe" 74 Feet Across

The diameter of a helium atom is something like one-forty-millionth of an inch; and if the solar system were scaled down to that size, our universe would be represented by a globe 74 feet through.

Even this does not show up the earth in all its unimportance. It must be remembered that the helium atom represents the whole solar system the diameter of which is about 700,000 times as great as the diameter of the earth. In a 74-foot model of our universe the earth would be "represented" by a "dot"—if such a thing can be imagined—only one seven-hundred-thousandth as great an atom. The earth "dot" would be so small that in order to see it we would have to use a microscope more than a million times stronger than the most powerful one yet built. The inhabitants of such a tiny earth if they had reached heights of achievement comparable to ours, could reach out into space with their best telescopes just 74 feet. Everything more than 74 feet away would be unknown to them just as the vast reaches of space beyond the Milky Way are unknown to us.

Invisible Tow-Line

In automobile racing there is an invisible tow-line. This so-called tow exists only on the board tracks in speeds of better than 90 miles an hour. It is the suction of the machine in front caused as it travels through space and can be likened very much to an inverted funnel. If the car back of it can keep within the space which would be equivalent to the spout of the funnel it is taken along at the same rate of speed as the car which is creating this vacuum. This method of riding is used quite often by the slower cars. Its disadvantage is that the motor picking up such a tow has no means of cooling and the motor is inclined to overheat very quickly.

Disease Stunts Plants

A mysterious disease which stunts black raspberry plants and dwarfs the berries is causing great losses among the growers of this fruit in the northeastern part of the United States.

Record Price for Bread

The price of bread in Paris and the Seine department is the highest that has been known since the siege of Paris in 1870. Bread is the chief foodstuff of the French population.

"Say It With Flowers"

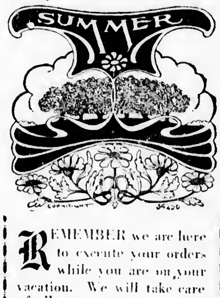

REMEMBER we are here to execute your orders while you are on your vacation. We will take care of all your wants.

Flowers telegraphed anywhere.

Wedding flowers for June are our specialty.

Geo. F. Arnold

FLORIST

TEL. STORE 0205—HOME 0415-J

COMMON STREET WINCHESTER

MONUMENTS

A. L. WALKER

570 WASHINGTON STREET

Winchester, Mass.

my16-tf

Shintoism

As described by various authorities on Oriental religions, Shintoism is the simplest of them all—so simple, indeed, that there is nothing in it easily definable to Western minds. The Shinto gods are vague and abstract, and the Shinto temples are bare images. Lafcadio Hearn, in his "Glimpses of Unfamiliar Japan" and in some of his short stories, says much of Shintoism, but exactly what it is he does not tell. A little exploited phase of the cult is a form of "spiritualism." The "medium" through through whom the dead speak to the living is an old story in Japan; the Orientals had it centuries and centuries ago.—Detroit News.

Missing Persons Reappear

The kidnaping of Charley Ross many years ago constituted for a time a "celebrated case." The disappearance of Dorothy Arnold formed another. But it seems, according to a report of the National Association of Travelers' Aid Societies, that hundreds of similar cases occur every year. No fewer than 900 women and girls utterly disappeared in the United States last year. What tragedy swallowed them up, whether they are living or dead, is not known to officials, family or friends. Of the many thousands of men, women and children who annually disappear, however, it is gratifying to find that about 92 per cent are finally found alive.

Return balls at Wilson's the Stationer.

W. H. S. A. A. NOTES

Watertown High plays baseball at Winchester tomorrow.

Next Wednesday, June 11, Winchester plays ball at Lexington.

The last boys' tennis match is being played this afternoon.

Debate is Tonight

Tonight in the High School Assembly Hall at 8 o'clock, the Winchester High Debating Team contends with the Melrose team on the subject: "Resolved that the United States should immediately recognize the Soviet Russian Government." The Winchester debaters, George Salyer, Norman Ash and Richard Clark, have the negative side. Mr. Benshimol is coaching our team. Mr. Grindle is to be chairman of the debate. There will be sweet music and a lot of noise. Everybody out to support Winchester in its first attempt of this sort.

Annual Field Day

The annual field day of the Winchester public schools was held on Manchester Field last Tuesday, June 3, under the direction of Mr. C. P. Thayer and Miss Elsie Nelson. The mass rythmic drill by all the children of grades three to eight was a fine spectacle. This was followed by pyramids made by the boys of the Wadleigh School and games by the boys and girls from grades three to six. The next event was the prize taker, the flag drill by the girls of the Wadleigh School. The pupils of the fifth and sixth grades of the Wyman School did several effective dances.

The rest of the afternoon was taken up by track and field events. The results were as follows:

THIRD GRADE WINNERS

Boys' Basket Ball Throw
1st Elmer Keith, 25 ft. 8 in.
2nd George Raymond, 25 ft.
3rd William Bolling, 24 ft.

Boys' Dash
1st Richard Barksdale
2nd Sidney Jackson
3rd Andrew Lynch

Girls' Standing Broad Jump
1st Virginia Danforth, 5 ft. 8½ in.
2nd Dorothy Noble, 5 ft. 2 in.
3rd June Daley, 5 ft. 1 in.

Girls' Dash
1st Madeline Young
2nd [illegible] Kirby
3rd Helen Lee

FOURTH GRADE WINNERS

Boys' Standing Broad Jump
1st Bernard Daley, 6 ft. 3 in.
2nd Chester Dyson, 6 ft. 1 in.
3rd Charles Dolan, 6 ft.

Boys' Dash
1st Mason Barksdale
2nd Frank Procopio
3rd Danny West

Girls' Running Broad Jump
1st Eleanor Spong, 9 ft. 10 in.
2nd Jean Thompson, 8 ft. 7 in.
3rd Anne Lombard, 8 ft. 5 in.

Girls' Dash
1st Mary Bar[illegible]
2nd Concetti[illegible] Sylvester
3rd Edne Gran[illegible]und

FIFTH GRADE WINNERS

Boys' Running Broad Jump
1st Harold McElhiney, 11 ft. 8 in.
2nd Robert Lee, 11 ft. 6 in.
3rd John Kelley, 10 ft. 10 in.

Boys' Dash
1st Oscar Lindblad
2nd William Robinson
3rd John Morton

Girls' Standing Broad Jump
1st Mary Rollo, 5 ft. 9 in.
2nd Ruby Brown, 5 ft. 8½ in.
3rd Harriet Keepers, 5 ft. 8¼ in.

Girls' Dash
1st Grace Edwards
2nd Clara Millyan
3rd Esther Barker

SIXTH GRADE WINNERS

Boys' 3 Broads Total
1st Frank Frongielo, 19 ft. 10 in.
2nd George McKee, 18 ft. 9½ in.
3rd George Penn, 18 ft. 6½ in.

Boys' Dash
1st Earl Watters

Girls' Running Broad Jump
1st Muriel Carr, 9 ft. 11½ in.
2nd Martha Tibbets, 9 ft. 9½ in.
3rd Marion Hatch, 9 ft. 6 in.

Girls' Dash
1st Elizabeth Nunley
2nd Geraldine Guy
3rd No Record.

SEVENTH GRADE WINNERS

Boys' Running High Jump
1st Kenneth Gibson
2nd William Russell
3rd Bruce Whitney

Boys' Dash
1st Gunzio Amico
2nd Anthony Carroll
3rd Rufus Price

Girls' Basketball Throw
1st Anna O'Connell
2nd Lena Cimina
3rd Anna Muraca

Girls' Dash
1st Marjorie French
2nd Isabel Milyan

EIGHTH GRADE WINNERS

Boys' Running High Jump
1st A. Amico
2nd George Dennison
3rd Richard Bowe

Boys' Dash
1st Guy Wildberger
2nd Henry Knowlton
3rd Lorimer Keith

Girls' Basketball Throw
1st Ruth Dawson
2nd Isabel McElhiney
3rd Theresa Celucci

Girls' Dash
1st Dorothy Horne
2nd Marjorie Mobbs
3rd—No Record

Owing to a hasty decision made upon the field the Highland School was informed that they had received a cup for winning the girls' relay race. Upon further perusal of the records, later the same day, it was found that a wrong decision had been made.

Miss Nelson wishes to commend the Highland School pupils upon the sportsmanlike manner in which they accepted the final decision.

Results of relay:

Boys Won by the Rumford School, Time 50 seconds.

Girls Tied for first place: Mystic, 45 sec.; Gifford, 45 sec.; Rumford, 45 sec.

BOY SCOUT NOTES

All Scouts who have uniforms are invited to take part in the Boy Scout exercises at Fenway Park next Saturday, June 7, taking the train which leaves Winchester at 2:23 p. m. (daylight savings time).

In connection with the recent Boy Scout Drive in Boston the remarks of Mr. Mortimer Schiff, vice-president of the National Boy Scout Council are of interest.

Mr. Schiff said in part: "I have been interested in the Boy Scout movement since its inception and have taken an active part in its development. I believe it to be the most effective agency for the development of character in growing boyhood of the nation and to prepare it for sound citizenship."

Mr. Schiff is head of Kuhn, Loeb & Co., one of the greatest banking houses of the country, director of the Western Union Telegraph Co. and other large concerns.

Large Plant in Wilderness

A large hydro-electric plant in Searsburg, Vt., located far in the wilderness, regulates itself without human aid. It is wholly automatic in control and if serious trouble arises in its mechanism, it shuts down and stays shut down until experts make things right again. It has a capacity of 6,500-horse power.

More Exercise Needed by Boys Living on Farms

Let the farm child play! Plenty of exercise in the open air should produce good health. But, unfortunately, the exercise the farm child gets is often one-sided. His major muscles get too much use, the auxiliary ones too little. His body does not develop symmetrically.

Observations made during the World war proved that the farm-reared young man reached the stage of fatigue sooner than his city-reared comrade. The farm boy was outdistanced in games calling for mental alertness by the city man. A slow mind had resulted from his being cheated of play.

Pulling weeds and hoeing, driving a team hitched to a wagon or cultivator may not be injurious if supplemented by other vigorous exercise, but such work without corrective activities tends to make the country boy round shouldered and flat chested. He is apt to have a forward-starting head.

Lungs and heart and digestion do not get a fair chance. Health examinations of more than a million school children in New York state show that while 72 per cent of the pupils in the city schools have physical defects, the number in the rural schools is 87 per cent.

As farms grow farther apart and the numbers of children in families decrease, school becomes the only place where the child can play. So to cheat the child of his school time becomes a crime against his body as well as his mind.

The boy who plays ball hard at school learns the meaning of enthusiasm. He finds out what it is to abandon himself to an enterprise. No matter how slight his physique, this boy will make the hard-working, optimistic man of tomorrow. He will definitely outstrip in a brief time the large-boned boy of fifteen who is being kept at home to do the plowing.—Hygeia.

Odd Instrument Is Used as Roof Pitch Finder

A folding instrument which measures the angle from the horizontal and the inches of pitch to the horizontal foot is now in use. The device, when open, consists of radial arms and an arc, the whole frame resembling a cut of pie. Pivoted at the center, or "point of the pie," is a pointer arm bearing a spirit level. When the user of the instrument desires to ascertain the pitch of a roof or any sloping surface he rests one edge of the "pie" on the surface, moves the pointer up until he centers the spirit level bubbles, and under the pointer on the circular edge will be the figures giving the pitch in degrees and the number of inches measured along the surface that would be set off by perpendiculars rising from either extremity of a line a foot long set beneath the surface. When not in use, the instrument is folded up into compact form in such a way that the spirit level is surrounded by the different metal parts and thus completely protected.

Inventor of Locomotive

It is not true that George Stephenson invented the locomotive steam engine. That honor belongs to George Trevithick, a Cornish engineer, whose steam locomotive drew a train on rails from Merthyr Tydvil to what is now called Abercynon, in Glamorganshire, in February, 1804. The Merthyr achievement was the result of a bet. A local ironmaster, William Crashay, having heard of Trevithick's experiments in Cornwall, made a bet that he would get a steam engine to draw a load of 20 tons on the tramway from Merthyr to Abercynon. He was laughed at, but he sent for Trevithick, who duly fulfilled the conditions of the bet.

The engine had a brick smokestack. It had to pass through a tunnel, the roof of which knocked off the stack. Trevithick had to halt the train and rebuild his stack. Trevithick had previously—on Christmas eve, 1801—driven a locomotive by road with a load of passengers. He repeated the performance in London in 1803, when a steam vehicle made by him was run in the streets from Leather lane along Oxford street to Paddington, the return journey being made by Islington.—London Answers.

Betrothed as Babies

For centuries past it has been the custom in China for the parents of a baby girl to betroth her, in infancy, to the youthful son of a friendly couple, and there have been numerous cases in which the girl has not seen her husband-to-be until she arrived at the home of his parents for the marriage ceremony. The match was a question solely for the respective parents and the young couple were not consulted. Western civilization, however, is encroaching on China, and the fact that the old order is changing is proved by four advertisements inserted in the vernacular Press of Peking recently, by which young women have given notice to the world that they decline to recognize the betrothals arranged for them in their infancies, and that they reserve for themselves the right to select their life partners.

He Got a Lullaby

"Ever been arrested before?" asked a young lawyer who had been assigned to defend a prisoner without funds.

"Yes, sir. I been in jail twict fer grand larceny, onct fer trespass and ten times for vagrancy."

"Well, well! Life for you has not been a grand, sweet song."

"No, sir, but this time I got a lullaby."

Huge Reservoir Built to Store Flood Waters

The erratic flow of the streams of the intermountain desert country of the West makes extremely difficult the problem of engineering in that region. These streams are characterized by extraordinary fluctuations in discharge, varying from zero to enormous floods, and changes occur at irregular intervals. Owing to such fluctuations the constructing engineers who are building large storage works are forced to plan types of structures that are not common in regions where streams are more dependable.

Out in Nevada the government has built a remarkable dam, known as the Lahontan, in Carson river, to store the floods for irrigation. Carson river is subject to sudden floods, which are occasionally repeated at short intervals. The storage reservoir does not contain the entire flood discharge, so that provision must be made to take care of the surplus.

Enormous spillways are constructed at each end of the dam, which converge toward the middle of the river, where a circular stilling pool of concrete has been built.

In the center is a concrete amphitheater, into which the floods are turned and stilled. The wide steps of the spillways serve to check the downrush of the floods as they are turned out of the reservoir to drop back into the river 100 feet below. The capacity of the spillways is 30,000 cubic feet per second, or the flow of a big river.

Mine in Sweden Has Been Worked for Over 700 Years

The oldest company in the world is that which owns the Falun Mine in Sweden. This mine has been worked for 700 years without a break and has never changed hands. The company is called the Stora Kopparbergs Bergslags Aktiebolag, and there is evidence that it was mining copper in the year 1225.

In these 700 years the Falun mine has yielded over a ton of gold, 15 tons of silver, and about half a million tons of copper. Now it produces 30,000 tons of iron pyrites every year. The mine is a huge hole in the ground, nearly a quarter of a mile long, half that distance across, and some 200 feet deep.

Men dig for iron pyrites 1,000 feet below its level and there are 18 miles of galleries containing nearly 3,000 separate chambers.

A descent into these depths is a strange and rather terrifying experience. First the visitor must don heavy black serge overalls and a wide-brimmed black hat. He is given an acetylene torch shaped something like a kettle.

The visitor makes his way down a path of duckboards. The air grows colder and colder, and at the end of ten minutes he must walk warily in case he slips on the ice. The galleries are fearsome places with holes 800 feet deep, into which the visitor might fall if it were not for the red flares burnt by the guides.

An Elastic Clientele

Some time ago there died in Pittsburgh a quaint person who was known as "the nestor of the oil business." It appears that he was a strange and wonderful compound—self-made, uneducated, but a man of great natural force.

Once he had a fight on with a great oil company. A conference was arranged, and the representative of the company had prepared an imposing array of figures showing this gentleman how badly they had beaten him. The statement included a paragraph to the effect that the company had 2,800 gas users in a certain town. As a matter of fact, the number was less than 500. The old oil man ran down the list, commenting pithily on the various items. When he came to this particular town he ran his finger along it and said: "Say, if the girl had hit that pianer another lick you'd have had 27,000, wouldn't you?"—Kansas City Star.

Still Ahead

Grace H., a stenographer, wished to have her hair bobbed. Now her sweetheart, a physician, age thirty-two, objected because he thought that a woman, age twenty-seven, was too old for bobbed hair.

But off came Grace's hair. And when Doctor Jim arrived that evening there was a long grim silence. Finally she broke it. "Oh, Jim," she exclaimed, "I feel so young with my hair short—quite too young to go with an old man with a mustache. You'll just have to shave yours if you keep going with me."

Now Doctor Jim's eyebrow mustache was one of his prides. But so conclusive was her argument that now he is going without it and his few friends who are next to the story are complimenting the girl on her rare genius.

Salt From Earth Floors

In a Southern woman's recollections of Civil war times, a novel means of obtaining salt resorted to in those days is described.

"A common practice," she says, "on the part of people who sadly missed salt as an ingredient of their food, was to dig up the earth floors of the smoke houses and by a sort of distilling process get out of the earth the salt that had dripped from the pork and other meats that had been cured in the smokehouses." This made a fairly good substitute for the salt that could no longer be obtained from the closed channels of commerce.—Indus trial Student.

VISITING NURSE AND HOSPITAL ITEMS

The first meeting of the Men's Advisory Committee and the Executive Committee was held Monday evening, June 2, at the Health Center.

The directors of the association held the regular monthly meeting at the Health Center, Tuesday, June 3, at 10 a. m.

The nursing committee reported that the nurses in the district had made during the last month 453 calls on 61 patients.

Resignation was read from Miss Buck, the Public Health nurse, who leaves us to specialize in school nursing. The association has been very fortunate in securing the services for that position of Mrs. Ross, known better to the town as Miss Mabel Weed, of the first graduating class of our own hospital. Mrs. Ross has had six years' experience with the Milk and Baby Hygiene Association of Boston, so comes to the town especially well adapted for our work.

From the hospital come the following figures which show the month's activities in that branch of the association's work. Patients admitted 115; 29 birth, 47 surgical cases, 7 accident dressings, receipts from patients $4875.31, cost to operate the hospital for the month $5385.44.

The hospital staff has acquired a new member, Mrs. Baker, new night supervisor.

Painting and cleaning are going on within the hospital to keep the premises up to the mark until the new facilities shall be available.

"Amen"

If you are not happy on the way don't be to mean to shout "Amen" while the rest of the world cries "Hallelula."

Chats With YOUR Gas Man

Gas was the first public utility. Later came electricity, the telephone and the street railway. All four services have attained their greatest usefulness and expansion within the last forty years.

Gas and electricity are sometimes thought to be competitors. In the strict sense of the word, they are not. Electricity is used chiefly for light and power, and gas service for heat, its biggest undeveloped field being in industry where it is already used in some five thousand different ways.

The next great step in the progress of gas service will be the heating of cities. When this is done the smoke nuisance will be stopped and the nation's fuel resources conserved.

Engineers tell us that in fifty years coal will be exhibited in museums and that gas will be the fuel of the future. Could any industry have a brighter future?

Arlington Gas Light Co.

NOTARY PUBLIC
JUSTICE OF THE PEACE
T. PRICE WILSON
Star Office

"COLD IN THE HEAD"
is an acute attack of Nasal Catarrh. Those subject to frequent "colds" are generally in a "run down" condition. HALL'S CATARRH MEDICINE is a Treatment consisting of an Ointment, to be used locally, and a Tonic, which acts Quickly through the Blood on the Mucous Surfaces, building up the System, and making you less liable to "colds." Sold by druggists for over 40 Years. F. J. Cheney & Co., Toledo, O.

NOW is the time to Install Your GAS WATER HEATER

For $33.00 we will furnish and install a No. 25 Ruud Gas Water Heater complete.

All work done in a practical manner by Registered Plumbers.

If you are considering a new Heating System, do not wait until fall as prices are lower now. We will be pleased to look over your house and submit prices.

E. C. SHAW
Formerly of Shaw & Campbell
PLUMBING, HEATING & GAS FITTING
19 WALNUT ST., WOBURN, MASS. TEL. WOBURN 0352

An Invitation to Our New Wall Paper Studio

We believe our establishment is the finest of its kind in New England. If you have a wall paper problem, we have a service that will prove of real help to you. Here you will find original productions of new and old world patterns.

You will see displayed against soft shades of gray and jet black distinctive and dignified designs that lend a note of smartness to the home.

Yet will be surprised to learn how reasonably priced they are.

Fifty-three years of continuous service have enabled us to effect economies which render our position a unique one.

WINCHESTER BEST DECORATORS CARRY OUR SAMPLE BOOKS

E. J. Hickey & Co.
Wall Paper Specialists Since 1871
232-234 FRIEND ST., Near the North Station BOSTON, MASS.
my9-4t

MARMON

Nine years of concentration on one chasis design.

Sixteen new and distinct refinements.

Marmon is especially adapted to balloon tires

Our Balloon Tired Demonstration Is at Your Disposal

PHONE WIN. 1157—RES. ARL. 0534-R

G. W. LOCKHART CO.
674 MAIN STREET WINCHESTER
my2-9t

FUNERAL EQUIPMENT OF
Kelley & Hawes Co.
UNDERTAKERS and FUNERAL DIRECTORS
Winchester, Mass.
Services rendered in any part of State. Lady assistants.
Telephones 35—174—106 Winchester, Mass.

A COOLIDGE MAN FOR CONGRESS FROM THIS DISTRICT

To the Editor of the Star:

The candidacy of Mr. Dallinger, our present Congressman, for a seat in the United States Senate will create a vacancy in the Congressional representation from this District. This fact, in connection with the recent political scandal and lack of support of the President by Republican leaders in the United States Senate and House, opens up to mind some tremendously important political considerations if the Republican party is to live.

We are on the eve of an election for President, and the candiddate of the Republican Party is to be Mr. Coolidge of this State, whom the vast majority of Republicans hereabouts, at least, respect and trust; and it is of great importance that he should have a Congress which will support him in his policies, and a Congress likewise that we can respect and trust.

Most of us deeply resent the conduct of Senator Lodge and a number of Republican Congressmen from this State in embarassing the President and jeopardizing his election by their political huckstering with tax payers' money, and failing to support his wise and constructive policies. What the Republican party of this country now needs is a thoroughly good house-cleaning, and a shaking out of the time servers and dry-rot, whose main idea appears to be that the larger the distribution of public funds to particular classes, who are organized, the more potent are their own political machines. This house-cleaning is essential if the Republican party is to have any solidarity and be something more than a selfish mob, in which every man is out for himself. But we cannot look for relief from the Democrats on this matter of further bonuses and reckless appropriations in behalf of certain organized classes; for the Democrats as a whole are worse than the Republicans. Senator Walsh, of this State, actually urges a large cash bonus to be paid to the able-bodied young men who were in the service, the vast majority of whom did no fighting, and were really benefitted by the discipline. This proposition of Walsh's would involve many billions of dollars added to the public debt, strangle business completely and hopelessly for many years in the future, and throw large numbers out of employment. And as for the third party crowd, why they are practically a lot of Bolshevists. Certainly, we are indebted to President Coolidge's attitude on this bonus matter, that the present measure was not worse, and not to the Democratic party; otherwise tax reduction would have been impossible.

No; what we need is a house cleaning from within the Republican party itself; and this district is a good place to begin in, by nominating for Congress a candidate who will co-operate with President Coolidge in the event of his re-election, a candidate of ability who has vision, and some higher conception of public policy than the mere indiscriminate spreding of largess, a candidate who has sufficient courage to resist the persistence of a lobby bent upon getting something that a proper sense of patriotism should try and prevent them from obtaining. Bear in mind that this bonus matter is coming up again and again in different forms with constant increasing demands; and we are in danger of being financially submerged by a class who will wave the flag in one hand while they demand largess with the other, under threat of political extinction if their demands are not satisfied.

Let us, therefore, send a big man from this District, big, honest, and courageous enough to resist any further efforts of this character.

The justification which some of these Republicans have had the effrontery to offer in explanation of their vote to embarass the President, on the eve of his nomination, by overriding his vetoes, is that they were trying to save the President against himself. Such unselfish and generous solicitude, for such an inexperienced and uninformed person as the President, deserves a fitting reward. As a manifestation of contempt for public intelligence, this deserves the reward of relegating such superior beings to private life at the earliest opportunity.

Fortunately, we have a Massachusetts candidate for the United States Senate in Mr. Gillette who is not only big and broad enough for the job, but who has vision, and I believe can be depended upon to intelligently co-operate with President Coolidge, if he gets the opportunity; for we need at least one Senator of this caliber from this State that we can depend upon. Let us then supplement Mr. Gillette in the Senate with a candidate of like character for the House from this district.

Lionel Norman

The Uucle Dudley Editorials

in the Boston Globe. Do you read them? Remember, the Globe prints an Uncle Dudley Editorial every day in the year.

Make the Globe your Boston newspaper.

Mrs. Ada Purman of Cutting street has been appointed as one of the chairmen to serve as aids to Mrs. Smith, D. P., Woman's Relief Corps. Mrs. Purman cooperates with the Sons of Veterans of Arlington, at which place her late husband held membership.

Gas Fitting — Estimates Furnished

C. W. CAMPBELL

PLUMBING, HEATING

Jobbing Promptly Attended To

Office—560 MAIN STREET, WINCHESTER

TELEPHONE WINCHESTER 0279-W

THE UNIVERSAL CAR

Back to Nature This Summer

The enjoyment you'll get out of a Ford touring car this summer, is another good reason why you should no longer postpone buying.

You, your family and friends can benefit by pleasant trips at minimum cost—evening drives, week-end excursions or a long tour on your vacation.

Buy a Ford, if you want a car that is always reliable, simple to handle, needs almost no care, and carries you at lowest cost.

Ford Motor Company
Detroit, Michigan

Runabout $265 Coupe $525 Tudor Sedan $590 Fordor Sedan $685
All prices f. o. b. Detroit

The Touring Car
$295
F. O. B. Detroit
Demountable Rims and Starter $85 extra

SEE THE NEAREST AUTHORIZED FORD DEALER

You can buy any model by making a small down-payment and arranging easy terms for the balance. Or you can buy on the Ford Weekly Purchase Plan. The Ford dealer in your neighborhood will gladly explain both plans in detail.

NOTICE

To Winchester Men Between the Ages of 17 and 24

Citizens' Military Training Camps for 1924 will be held from August 1 to August 31, and as the Winchester representative of the Military Training Camps Association, I would be pleased to talk with those wishing to make application.

The object of these camps is to bring together young men of high type from all sections of the country on a common basis of equality and under the most favorable conditions of out door life; to stimulate and promote citizenship, patriotism and Americanism; and, through expert physical direction, athletic coaching, and military training, to benefit the young men individually and bring them to a greater realization of their obligations to their country.

The camps are open to all men between the ages of 17 and 24 years, who are of good moral character, intelligent, and in good physical condition. Candidates must be native-born citizens or must have made application, at least for first papers of naturalization.

Attendance at the Basic, Red and White Courses does not constitute any present or future contract of enlistment in the Army of the United States or any other military obligation.

The Government will pay all necessary expenses of those attending these camps, including transportation to camp and return, uniforms, laundry, food, medical care and emergency dental treatment.

Uniforms and equipment will be furnished without cost by the Government for use of the student while at camp.

Application blanks, descriptive literature, etc., may be obtained at Headquarters, First Corps Area, Army Base, Boston, 9, Mass., or by getting in touch with me by telephone, Win. 0351.

This is a wonderful opportunity for service to the Country and yourself.

Marshall J. England

BUILDING DEPARTMENT

The Building Commissioner has granted permits for week ending Wednesday, May 28:

William Hamkin, Malden—Garage at 8 Symmes road.

Alma G. Nelson, 34 Vine street—Garage at same address.

Fred H. Scholl, 31 Vine street—Garage at same address.

Mary A. Savage, 61 Harvard street—Garage at same address.

George Kirkpatrick, 8 Fairmount street—Dwelling at Fairmount street.

Mary Hanlon, 534 Washington street—Addition to barn for garage at same address.

George R. Poland, Winchester—Addition to dwelling at 7 Florence street.

Hyde & Douty, Somerville—Dwelling and garage at Thornton street

Fairmount Associates, Winchester—Dwelling at lot 12 Madison avenue west.

MISS EMERSON'S SCHOOL

The school trip for this week was a visit to Longfellow's House in Cambridge on Saturday. Mrs. Brown, Mrs. Hitchcock and Mrs. Reeder motoring over with the children and Miss Emerson representing the mothers for the day. After an interesting time spent in Longfellow's Study and about the grounds the Peabody Museum was next explored, including its Indian relics, birds, fishes, stuffed animals and above all, its famous glass flowers.

MRS. ISABELLA A. DYER

Mrs. Isabella Adie Dyer, widow of the late William W. Dyer of Portland, Me., died on Saturday at the home of her niece, Mrs. Alfred S. Higgins, on Church street. She was 83 years of age and a native of Portland, where she resided until the death of her husband a few years ago. He and his family for two generations had been prominent in the shipbuilding industry. Mrs. Dyer is survived by several nephews and nieces, with whom she had resided during recent years.

Prayers were held at the residence on Sunday afternoon at 3.30, being offered by the Rev. Carleton P. Mills. The funeral services were held on Monday at one in the Memorial Chapel in Evergreen cemetery, Portland.

K. OF C. WHIST WINNERS

At the whist given Monday evening by Group D at the K. of C. Hall the following were prize winners:

Mrs. John King, Boudoir Lamp.
Marie Costello, leather bag.
Mr. John McCarthy, rug
Mrs. John McCarthy, basket.
Mrs. Frank Vallely, basket of fruit
Edward Dineen, embroidered scarf.
Mrs. Hodge, night dress.
Frank Davis, turkish towel.
Marion Davis, picture.
Mrs. Pauline Farrar, jar of jam.
James Callahan, linen towels.
Mrs. S. Davis, cream set.
Julia Bowen, candy.
Margaret Crowley, silver rosary beads.
Rose Doherty, beads.
Mrs. Edward O'Connell, cream set.
Margaret Bennett, basket.
Miss McNamara, letter paper.
Mrs. Corcoran, 5 lbs. sugar.
Mrs. Haverty, coffee.
Mrs. T. McGowan, apron.
Miss B. Young, tie.
Alice O'Donnell, coffee.
Mrs. Fleming, coffee.
Mrs. Noble, boudoir cap.

O. E. S. RECEPTION

Winchester Chapter 175 O. E. S. gave a reception on Monday evening to its newly elected members to the Grand Chapter, Mrs. Martha Doane, D. G. Matron and Mrs. Mildred Sanford, D. G. Marshal. A large number of officers and guests from surrounding Chapters were present and congratulated the Winchester members to the Grand Lodge. Both Halls were decorated profusely with spring flowers and roses. After the reception to guests an entertainment was given in the banquet hall, by the orchestra, which furnished music throughout the evening and by a most pleasing entertainer, Miss Clara Cushing Wood. After which refreshments were served.

FORTNIGHTLY NOTES

On Wednesday, June 11, the oFrtnightly Conservation Committee will conduct a "Pilgrimage to the Bird Sanctuary" at Sharon, under the direction of Mrs. H. F. Simon, tel. Win. 0040.

The ladies will be taken in autos furnished and driven by members of the Club, and this trip is open to Club members and their friends.

Ladies will meet at Knight's drug store at 9.30 a. m. Please bring box lunch as this is an all-day trip.

Names must be sent in at once in order that autos may be engaged. In ease of a rainy day the trip will be made the following day.

PORTAGE BAY: WHERE WORLD FLIER WAS FORCED DOWN

Portage Bay, in which Major F. L. Martin, commanding the U. S. Army round-the-world flight was forced to land when he was lost for half a day recently is not on Kodiak Island as at first reported, but on the mainland of the Alaska Peninsula, says a bulletin from the Washington, D. C., headquarters of the National Geographic Society.

This isolated bay, surrounded by rocks and cliffs, with here and there a small sand spit, is directly opposite the southwestern end of Kodiak Island, some 40 miles across Shelikof Strait. Cape Igvak, which marks the southern point of Portage Bay, and close to which the Martin plane was found, is very near the point where the 156th degree of west longitude cut the Alaskan coast.

Kanatak, to which the plane was first taken for repairs by the rescuing Navy destroyer, is a tiny village consisting of a few houses on the coast where the bay penetrates farthest inland. It is barely 10 miles from the spot where the plane was found.

Near Valley of Ten Thousand Smokes

The whole coast in this region is extremely rugged, with numerous indentations and off shore islets, while a short distance inland rise volcanic mountains. Katmai Volcano, the eruption of which in 1912 was one of the most violent in modern times, and the wonderful Valley of Ten Thousand Smokes, which the eruption created, are little more than 50 miles away. The story of the tremendous volcanic disturbance in this almost uninhabited region was pieced out partly by the stories of Kanatak residents who felt the violent earth tremors and saw the fiery eruption.

When forced to land Major Martin had just passed Geographic Harbor, named for the National Geographic Society in recognition of the Society's expeditions which studied Mount Katmai and discovered the Valley of Ten Thousand Smokes.

Kodiak Island, just across from Major Martin's landing place, played a prominent part in Russia's control of Alaska. When the Russian-American Company took charge of Alaskan affairs in 1799 it made Kodiak its headquarters and in effect the Capital of Russian America. The all-powerful director of the company made the island his home.

A few miles east of Major Martin's landing place on the mainland and across from it on Kodiak, the flyers saw the last forests they will encounter until they penetrate Japanese territory. With surprising suddenness the thickly forested regions of the Alaskan coast terminate and give way to the grass lands which characterize the entire Aleutian chain. The sudden change is most striking on Kodiak. The east end of the island is heavily timbered while the remainder of its land is entirely treeless.

MINING SILVER FOR "MOVIE FANS

New paint gleams on many shacks in Virginia City.

This modest newspaper local out of the Nevada mountains means little to most Americans, remarks a bulletin from the National Geographic Society. In Western mining country, where there's paint, there's hope. Amid debris of exhausted mines on a gaunt shoulder of Mount Davidson, once the most prodigal silver-producing center the world has known, a gray monument to miners' hope has been recently completed, a stern, businesslike building. Within rumbles machinery of a modern silver cyanide reduction plant. Into its huge maw goes 2000 tons of ore a day, an amount greater than that taken from the entire Comstock vein in bonanza days of 1863 when 50 mills were grinding.

Old men nod their heads, poke thumbs in vests, and toss off an "I told you so." Prodigal scarcely describes the virgin lode of former days; this single unbelievably rich vein produced $500,000,000 worth of silver.

Dug in Nevada Mountains

Some think this new monument to hope in Virginia City was erected by a silver company. True, the company built it, but that new plant has actually been subscribed for with the dimes and quarters the American people have paid to see the "movies." Flickers that millions see on picture screens, side-splitting antics, harrowing sobs of heroine dark tragedy, and all the happy-ever-afters do not come out of Hollywood originally; they are dug out of Nevada mountains. Mined silver becomes silver nitrate, which catches the fleeting image on a film. One company alone uses three tons of silver bullion a week to produce 16,000,000 feet of motion-picture film.

Samuel Clemens, an idle penniless miner, joyfully accespted a reporter's job on the Virginia City Enterprise at $25 a week. That was in the early sixties. A few months later the Comstock rush was on. Samuel Clemens, with so much money in his pockets he did not stop to collect his salary, covered the silver rush for The Enterprise. Years later he wrote his news scoop for posterity in the imperishable pages of "Roughing It."

Salted Mine Discovered

Rich as the Comstock vein was, it could not measure up to an adjacent pit that produced silver nuggets with the guarantee of United States stamped on them. Black nuggets from this vein were the wonder of Virginia City. Its stock went sky high. On one of the lumps of native silver was discovered the minted legend "'ted States of," and then it was plainly apparent that the mine had been salted with melted half dollars. Stock fell.

Silver mining left Virginia City for new fields; Tonapah, Nevada, Montana, and other centers, but for years old men who lived on memories used to sit in the San Francisco stock exchange waiting for a new strike on the Comstock. They could not forget the days when every man of 15,000 adventurers was a son of legendary Midas. There is still silver in Mount Davidson, but it was not until many old claims were consolidated, that the new plant could be put up to make extraction on a large scale pay. Except for the United States government, the photographic industries are the greatest users of silver today. Uncle Sam uses it for coins and Rochester, N. Y., industries use it for movie films and food for the amateur's camera. United States produces one-third of the world's silver; Mexico competes with the United States for leadership and Canada follows third.

Silver is a good soldier. The Comstock rush was at its height in 1863 when United States was torn by civil war. It is said that millions, poured in from the Comstock lode, brought needed aid to the Union in a dark hour.

How Silver Fought for Allies

Silver fought another good fight in the World War. In 1918 the Allied armies were battling desperately. Every available man was on the fighting line. One of the things the Allies needed was jute; gunny sacking is another name for jute. There is only one place in the world to get jute,—India. Patiently the British government had taught the natives that silver certificates were as good as silver, but by 1918 the British government, by jute purchases, had withdrawn nearly all the silver used to back these certificates. Germany learned this and began progaganda in India. A run on Indian banks would have destroyed the confidence of the natives in Britain and thrown India into revolt.

Silver must be found somewhere to save India, and opssibly to save the Allies. Supplies of mined silver had been exhausted. There was only one big source of silver, the vaults of United States' treasury. Here great piles of silver dollars backed our silver certificates. Britain asked for that silver. United States sold it gladly. More than $400,000,000 worth of silver dollars were melted and sent to India, later to be replaced in the vaults by new purchases through the Pittman silver act. That's how silver helped win the war.

Mary Washington Rose

The Mary Washington rose is perhaps the most ambitious attempt at floriculture made by George Washington. He made it at Mt Vernon in the last years of his life when he laid aside the cares of state. He started the rose from seeds brought from one of the older gardens in Philadelphia, grafted the young growth on the native sweetbriar and named the result after his mother, Mary Washington. It was probably the first attempt in the United States to hybridize the monthly with the yearly blooming rose.

Finds Lump of Silver

A carpenter in developing his mining claim near Cobalt, Canada, recently uncovered a lump of native silver weighing 3.280 pounds and valued at $21,000.

BRITISH EMPIRE'S OWN WORLD FAIR

For eight months the British Empire, counting one-fourth of the people of the world, will be under the microscope during the British Empire Exhibition which opened at Wembly, England, in April. More than 30,000,000 people are expected to inspect the world-girdling colonial union transported to England in miniature.

After walking down a street of Hongkong, China, a sightseer in the London suburb next summer can cross the roadway to visit a native West African village, says a bulletin of the National Geographic Society from its headquarters at Washington, D. C.

At the end of the street a duplicate of India's wondrous Taj Mahal will points its minarets into London's fogs, yet from this Mohammedan temple of temples to a Burmese pagoda will be only a few steps Palm trees of Borneo may throw shadows over a Labrador Eskimo hamlet.

Proves Colony Idea Was Good

Every dominion and the mother country itself is to have a separate building to tell its story. Australia's three-and-one-half-acre palace will be surrounded with trees and shrubs of that island-continent's native flora. Canada, South Africa, Rhodesia, India and others small and large, in turn will bring the essence of their plains and hills to Wembley.

But to the discerning the fruits and products of the dominion will be secondary to the fruits of England's 300-year-old colonial policy in full panorama. The British "world's fair" will prove that the Stuart king's idea of a colony producing raw materials which the mother country exchanges for manufactured products was successful.

This is the pageant of human activity the exhibit will present. One by one British colonized states will step forward and say, "I control the world's supply of this. More than 50 per cent of that comes from my soil. Malay states will tell the story of rubber and tin; South Africa of diamonds; India of jute, manganese, shellac, spices; Ceylon of tea, sugar and copra; Canada of asbestos, nickle, silver, wheat and lumber; Australia and New Zealand of wool, and mutton; South Africa, Australia and Canada of gold —and so the parade will go.

U. S. Britain's Greatest Competitor

Some major products are conspicuous by their absence. Many of those missing are found in the United States. Another significant fact not apparent from the exposition is that the United States is the greatest competitor of England in the field of manufactured exports of machinery and cotton cloth. England, even with a world empire, still leans heavily on the United States for raw cotton, tobacco, corn, pork and for much beef, though she imports vast quantities of this staple from South American states and Australia. She requires American petroleum, pig iron, vanadium, lead, zinc, sulphur and phosphate.

England's colonies have done their part Has England played its role according to the old "mercantilist" rule, as mill for its dominions? For Ceylon's contribution, she exchanged last year, iron and steel goods from pen knives to rock crushers, textiles, tobacco, coal, paper (made from Canadian forests) and soap containing oil from Ceylon's own copra. Nearly 50 per cent of her export products are said to go to Empire Colonies.

To "Sell" Colonies to Empire

Australia's exhibit plans are typical of the efforts of every British colony and dominion to "sell" itself to the rest of the Empire. For eight months the island continent will have a "Little Australia" at Wembly. Agriculture, forestry, mineral and pastoral products, education, health, town planning and art, will each be allotted a special section. A vast refrigerating plant is being installed to show all the frozen products of Australia. In one gallery a huge restaurant will serve only Australian foods. Continuous motion pictures in the basement theatre will show the whole range of Australian industry and agriculture. Even Australian sheep will be sheared before the spectators' eyes.

Chicago's epoch marking World's Fair was known as the "white city" because, unlike most fairs, all the structures were architecturally simiar with their designs worked in white plaster. Britain's Wembley exhibition will also be a white city but will not disappear as did Chicago's palaces, since all major structures are of concrete. The great stadium, largest in the world today, which will be turned over to Boy Scouts of the Empire for the opening days, has been erected especially for the exhibition and will be a permanent convenience to nearby London. It seats 100,000 people and probably will sometime see the Olympic games. Although the Empire Exhibition will bring the dominions and colonies to England in miniature, it will still be a fairly large minature since the grounds set aside cover 241 acres.

Tropical Fish

Submarine color photography has given additional evidence for the theory that the gayly colored fishes of tropical reefs wear their gay colors so that they may more easily fade into their environment. They escape larger fish which prey upon them while at the same time becoming hard to be seen by the littler fish upon which they in turn feed. Photographs taken near the sea bottom in these shallow waters have shown the natural background of corals, sponges, sea-anemones and other marine growths to be brilliantly colored. The gaudy fish merely conform to their background, and their gay colors are another instance of natural camouflage.

Polonium

Polonium is a metallic element discovered in 1893 by Mme. Curie while studying the radioactivity of various minerals. It is closely related to bismuth. It emits only alpha rays and is perhaps identical with radium F. It was named polonium from Polonia, the Latin name of Poland.

WINCHESTER PUBLIC SCHOOLS

Announcements

The School Department, desires to call the attention of the public to the entrance age of pupils who will enter the Kindergarten or the first grade in September, 1924. In order to be admitted to the Kindergarten, the pupil must be five years of age on or before January first, 1925. In order to be admitted to the first grade, pupils must be six years of age on or before January first, 1925.

However, parents who desire to have their children admitted to the public schools, and whose children will not meet the age requirement in September as stated above, should confer with the Superintendent of Schools at once. The School Department will provide an examination for this group of children early in June, the exact date to be announced very soon. The Superintendent must have the registration of all such pupils previous to the examination date. All pupils who successfully pass the examination will be admitted to the schools, even though they do not meet the age requirements as given above.

The School Department has been notified by the State Department of Education that the Winchester High School has again been approved in Class A for the year 1923-1924.

The sixth grade children of the Gifford School were very pleasantly entertained by the Wyman sixth grade at their new building on the Friday afternoon of May 18.

Slides on Glacier National Park were shown and interesting lectures on them were given by Mrs. Douglas and her pupils in the new assembly hall.

After this, both classes went to the sixth grade room where a miniature castle of the Middle Ages, made by the children of the Washington sixth grade under the direction of their teacher, Miss Hatch, was explained by the Wyman children.

The program of the afternoon was concluded by a play, "When Junior Meets Junior in a History Book" by the Gifford sixth grade.

On Wednesday afternoon, May 14, the fifth grade children of the Chapin School with their teacher, Miss Regan, were the guests of the Gifford School children.

Lectures on the miniature castle made by the sixth grade of the Washington School were given by Frederick Sanborn, Philip Mansfield, George Smith, Wallace Fay and Dorris Gardner of the sixth grade.

This was followed by a Red Cross meeting of which the secretary's report follows:

Report

The last meeting of the Junior Red Cross was held on Tuesday, May 13, 1924, in Miss Walsh's room. The Chapin fifth grade and their teacher, Miss Regan and Miss Pratt were guests. The meeting came to order at 2:30 p. m. In the absence of the president, Jane Heaton, the vice-president, Arthur Razee, presided. The secretary's report was read and accepted. The first and second grades gave some selections and after a historical and geographical talk on Alaska by Billie Higgins the sixth grade gave a play entitled "Seward's Folly." The meeting adjourned at 3.05.

Respectfully submitted,
Frederick Sanborn, Secretary

Memorial Day Exercises in Rumford School

Song Memorial Day . . . . . Gr. 4
Recitation The Violet, Alberta Little Gr. 3
Song Our Flag . . . . . Gr. 1

Mary Donavan	Richard Hogan
Josephine De Felippo	James McLeod
Alice Josephson	Joseph Thompson
Ruth O'Neil	James Graham
Lorraine Dewar	William Noonan
Gertrude Kelley	Arnold Morse
Perry O'Brien	

Song Red, White and Blue . . . . . Gr. 2

John Collins	Donald Elliott
John Horn	William Rogers
Clara Horn	Joseph Shea
Fennie Newlands	Elsie Lundgren
Mary Geoghegan	Dorothy Rowen
Grace Kelley	Henry Wallace
Margaret Powers	John Dewar
Yvette Brunelle	

Recitation The Hero . . . Janet Dewar, Gr. 4
Song Just Before the Battle Mother . . Gr. 3

Betty Erickson	Lillian Beaton
Margaret Costello	Mary Kelley
Dorothy Noble	Mary Bond
Mary Pabst	Elsie Ellison
Bernice Knowlton	

Our Country's Flag . . . . . Gr. 1

George Luongo	Josephine Devine
Herbert Bond	Eileen Harrold
Roland Campbell	Carlene Larson
Susan McGonigle	Josephine Olivadoti
Mary Parsons	Paul Capone
Fred Violante	W. Chamberland

Recitation Memorial Day, Mary Bowler, Gr. 2
Flag Exercise . . . . . Gr. [illegible]

Margaret Flaherty	Grace Vavo
Martha Laidlaw	Katherine Shea
Bernice Knowlton	Anna Daley

Song God Save Our Native Land . . Gr. 4
Recitation Decoration Day W. Sullivan, Gr. 4
Memorial Day Flag . . . Mabel Foley, Gr. 3
Song Soldier Boys . . . . . Gr. 2

Mary Haggerty	William Goodhue
Edwin Larson	Robert Foley
William Laidlaw	William Costello
Mabel Thibault	Leona Elliott
Fennie Newlands	John Horn
Everett Rowell	Lucy Gaynore
Fred Noble	Charles Pabst
Charlotte McLean	Louise Hessen
Joseph Zalukopna	Dorothy Rowen
Mary Geoghegan	Mary Bowler

Recitation George Washington . . . Joseph Zalukopna, Gr. 2
Recitation Memorial Day . . . Arthur Goodhue, Gr. [illegible]
Recitation The Old Hair Chest . . . [illegible]

Winona Stevenson	Katherine Wa[illegible]
Edgar Luongo	Josephine Ly[illegible]

Recitation The Little Brown Button . . . Daniel H[illegible]
Song Star Spangled Banner . . . [illegible]
Song Our Memorial Day . . . Gr. 3

[illegible]

beth Bryan. She was accompanied by four flag bearers, Virginia French, Edna Granlund, Marjorie Kendrick, and Margaret O'Connor.

Part I
In memory of the men of the Civil War

Recitation . . . . . Columbia
Song—America . . . . . School
Recitation . . . . . Paul Bean
Recitation . . . . . Sherburne Slack
Group Recitation

Georgie Bradshaw	Elizabeth Philbrick
Elizabeth McDonald	Virginia French

Recitation Roses and Lilies . . Robert Nason
Song Battle Hymn of the Republic . . . School

Part 2
In memory of the heroes of the World War

Recitation . . . . . Columbia
The Debt Unpayable

Marion Hatch	D. Wigglesworth
Lena Luongo	Frances Duncan

Recitation . . . . . Christy Pearson
Recitation . . . . . Ruth Delorey
Song Keep the Home Fires Burning . School

Part 3
The children's promise

Reading You Are the Hope of the World, Elsie Josephson
Recitation Great Heart,

George Philbrick	Elizabeth Bryan
Joseph O'Connor	

My Patriotic Creed . . . . . Grade 6
Pledge of Allegiance . . . . . School
Singing Star Spangled Banner . . . School

WINCHESTER BOAT CLUB VICTORIOUS

Local Paddlers Captured Almost Everything in Saturday Races

Winchester Boat Club crews won the interclub canoe regatta Saturday afternoon on Upper Mystic Lake from the Medford Boat Club, taking first in the war canoe, club four, single paddling, tandem single paddling and tandem hand paddling races. Medford B. C. won the single paddling quarter-mile race and the tail-end race.

The westerly wind blew across the Upper Mystic broadside against the crews, making good time and clean paddling out of the question outside of "The Narrows" at the Winchester end of the lake. This was particularly true in the half-mile war canoe race, the opening event of the regatta, which was started from the Medford B. C. float at the southerly end of the lake. Both war canoe crews raced nearly alongside each other all the way up the course because of the effect of the wind in driving them off their paddling lanes. Winchester Boat Club crew won by about two canoe lengths.

After paddling side by side up the lake to the three-eighths of a mile mark the two crews nearly fouled each other as they paddled into and through "The Narrows."

Winchester's stroke, Rob Hight, hit up a new style of stroke, a cross between the old short Canadian choppy stroke of Winchester and the long American stroke characteristic of the Medford crews. It worked like a charm.

The Winchester crew comprised Bob Hight, stroke; John Pratt, 2; Edward Sandberg, 3; Gleason Buckley, 4; Alan Hovey, 5; Philip Hight, 6; Stafford Rogers, 7; Kenneth Pratt, 8; F. Leroy Pratt, helmsman.

Winchester first club four single paddling crew also won the club four cedar canoe quarter-mile race, having several lengths to spare over Winchester second crew.

In the tandem single paddling quarter-mile race in cedar canoes, F. Leroy Pratt, old-time Winchester crew leader, and his son, John Pratt, nosed out Lee Court and Kenneth Pratt for first place by a few feet in the closest race of the afternoon. Clifford Lougee and Brown of Medford finished third close behind the Winchester paddlers.

The single paddling quarter-mile race in canvas canoes was won by Edward Boteur of Medford by a length over John Munroe, Medford. Kenneth Pratt led for two-thirds of the way, but was forced to fall back into third place owing to a cramp.

Kenneth Pratt and Lee Court won the tandem hand paddle event from Brown and Sullivan of Medford. Clifford Lougee won the tailend race for Medford over Phil Hight of Winchester.

The race for the Mystic Valley half mile single paddling championship trophy in canvas canoes was postponed.

The summary:

Single paddling quarter-mile, canvas canoes: Won by Edward Voteur Medford B. C.; John Munroe, Medford B. C. second; Kenneth Pratt, Winchester B. C., third.

Tandem single paddling quarter-mile, cedar canoes: Won by F. Leroy Pratt and John Pratt, Winchester B. C.; Lee Court and Kenneth Pratt, Winchester B. C., second; Clifford Lougee and Brown, Medford B. C., third.

Club four single paddling quarter-mile, cedar canoes: Won by Winchester B. C., first crew (Bob Hight, stroke, Kenneth Pratt, 2, Philip Hight, 3, F. Leroy Pratt, stern); second, Medford B. C. (Brown, stroke, Clifford Lougee, 2, Charles Vaughn, 3; Sullivan, stern); third, Winchester B. C. second crew.

Tandem hand paddle canvas canoes: Won by Lee Court, Winchester B. C.; Kenneth Pratt, Winchester B. C., second; Brown and Sullivan, Medford B. C., third.

Tailend race, one-eighth of mile canvas canoes: Won by Clifford Lougee, Medford B. C.; Phillip Hight, Winchester B. C., second; John Pratt, Winchester B. C., third.

Winchester Boat Club entertained the members of the Medford Boat Club at a dance in its clubhouse Saturday night. Gleason Buckley was chairman of the affair and Commodore Cummings chairman of the reception committee.

BEATEN WITH IRON PIPE

The police were called to stop a fight on Washington street in the neighborhood of the Jewish cemetery Sunday morning, and upon their arrival found David Saklad of Chelsea, who conducts a monumental business near the cemetery, in a badly beaten state. The officers took him to the police station, where he was attended by Dr. [illegible]. He was covered with bruises and gashes and had one [illegible] broken.

Investigating the affair the police arrested Simon Pentura and his wife [illegible] near the [illegible] information [illegible] Pentura's [illegible]

[illegible]

GEORGE IS A LUCKY BOY

And so is Winchester lucky too. No sooner had the glad news spread out that the Winchester Post of the American Legion, notwithstanding their deficit of last year, decided to run the ball team this year, and that George LeDue (our George, the boys call him) was to manage it, than the telephone bell began to ring. And it kept on ringing.

Before noon on Thursday George had signed up some of the best ball players in Greater Boston, many of them stars of the Boston Twilight League, all of whom expressed a desire to play under him in Winchester, because of the reputation that has gone out into the baseball world that in Winchester a ball player is treated like a man, not like a slave.

First came Ray Ertle, the six-foot pitcher. Ertle was for years physical director at Belmont High School, pitched for two years for Harvard Summer School, and the past two years has been with Medford in the Boston Twilight League.

Then came "Babe Ruth" Brawley. Brawley hit more home runs in the Twilight League than any two other. He has cancelled his present engagement, and is coming with us.

Dave Nelson, the shortstop, who Fred Mitchell of the Braves last year said would be in the big leagues before he was three years older (Dave is only a kid yet) is going to cover the short field.

Jim Prior, "Old Crook Arm," the left handed pitcher who beat Al Davidson at Lincoln Field, Somerville, in a game that only produced three hits on both sides, is going to alternate between the outfield and the box. We need him in the outfield, because he sure can hit that old apple.

And of course Joe Matthews will be with us, and Mark Kelley is training every day so that he will be in good shape to give us the best he has got.

More dope next week. Don't forget the opening game on June 17, at 3 p. m.

As we said last week, Yes, we sure are going to have some ball team.

STOLEN BICYCLES RECOVERED

The four bicycles stolen from the Gifford School last Wednesday were recovered Thursday afternoon in Somerville. At the time of the theft, the police in all surrounding towns were notified, and investigation by the Somerville police resulted in a suspicion that the wheels were in that city.

Accordingly on Thursday afternoon Lieut. Harrold and Sergt. Rogers took two of the owners of the wheels, together with motorcycle officer Daniel O'Connell of Somerville, and started on a still hunt.

Visiting the home of a certain woman in that city, two of the wheels were found and identified, although the persons who had left them there were not found. As the party started on its homeward trip, the boys, Arthur Razee and Wallace Fay, noticed some wheels in another yard and identified them as belonging to two of the other boys. No owners could be found at this place either.

The Somerville police are working on the case and expect to have the thieves in custody within a short time.

FROM WATERVILLE, MAINE IN A 1914 FLIVVER

President John Perry of the Winchester Laundries was surprised on the morning of Memorial Day by the visit of three friends from Waterville, Me., his old home, who came down to spend the day with him and his nephew "Ned." The visitors made the trip in a Ford runabout of 1914 vintage, taking 10 hours to cover the distance.

Their car excited much amusing comment, being plentifully labeled with information and instruction. A water pail hung on the side was a necessity in replenishing the cooling system, although a cracked cylinder did not bother, as three cans of dry mustard and three raw eggs made a mixture which kept it working.

The men who made the trip were Alex. Vachion, Arthur V. Carey and Leo Thibodeau.

ELKS' NEWS

At the regular meeting of Winchester Lodge of Elks Tuesday evening, it was voted to send a request to the Winchester Chamber of Commerce, asking that the business houses of the town be closed on Thursday, July 10, instead of the Wedensday previous. This is done that the members may attend the giant Elks' parade in Boston in connection with the convention to eb held during that week.

At the meeting the lodge received a very handsome gift from Mr. Luther Puffer, who presented the organization with a fine mahogany and marble altar. This altar is one of the finest pieces of lodge furniture to be found in this vicinity, Mr. Puffer having had it made especially for the home body.

The Lodge has decided to hold a field day and outing for members and their ladies on Wednesday, August 6 at Wardhurst. Committees are to be appointed and plans laid for an exceptional time.

M. C. W. G.

The Biennial State Convention of the Massachusetts Catholic Women's Guild will be held on Saturday, June 7. After the Convention Mass at St. James' Church, Harrison avenue at 9 a. m., the morning session will open at half past ten o'clock at the Hotel Bellevue, Beacon street. After the dinner, which will be served at one [illegible] session will be held [illegible]

[illegible] Mrs. Sarah Borrett, Re[illegible] M. Kenneally [illegible]

[illegible] M. C. W. G. [illegible] K. of C. Hall [illegible]

[illegible]

LUISE VON VITTINGHOFF

Luise Agneta von Vittinghoff, 13 years of age, died at the Winchester Hospital Tuesday noon. She was an 8th grade scholar in the Wadleigh School, and the daughter of Mr. and Mrs. Hans von Vittinghoff of 154 Mt. Vernon street. Always having the best of health, since the 14 of March she had been seriously sick with meningitis, at times improving, but always very ill. More recently during her long sickness her improvement was very promising, but a relapse last Friday removed all hopes of her recovery.

Luise was born in Bradford, Mass., and had lived with her parents here for 11 years, attending the public schools, and gradually accumulating a host of friends through her sunny and friendly ways. She leaves one younger brother, Rupert.

The funeral services were held in the chapel at Mt. Auburn yesterday afternoon, Rev. Allan Evans of the Church of the Epiphany officiating. There was a most beautiful display of flowers and an attendance of many friends.

POSTER CONTEST

The Winchester schools received four awards in the Middlesex County group in the recent Accident Prevention poster contest held in Massachusetts.

Anna Salice received an award in the High School group.

In the Wadleigh School, Charles Swain received first award and Rebecca Denison a second award in the eighth grade group. Mary McAuley received a first award in the seventh grade group.

These posters were made under the direction of the art supervisor and will become a part of a travelling exhibit in the state.

CONGREGATIONAL BUILDING COMMITTEE

The following members of the First Congregational Church were elected as a building committee last week in accordance with the recent vote: Mr. Edward A. Tucker, Mr. Charles T. Main, Mr. T. Grafton Abbott, Rev. Howard J. Chidley, Mrs. Cutler B. Downer and Mrs. Daniel C. Dennett.

FROM LATVIA TO ESTHONIA BY AIR

Flying as a passenger is itself relatively new; winging one's way with suit-case and duffel-bag from Latvia to Esthonia is doubly a new experience, for these two countries have come into independent existence only since the World War. Yet there is a regular air line between Riga and Tallinn, according to a bulletin from the Washington, D. C., headquarters of the National Geographic Society which presents notes from a member of its staff who was a recent air voyager between the two cities.

A few bumps, says the writer, then our left wing dips, Riga tilts up on edge with the steeples bent over, and we are off. The steeples seem to be retreating into the ground. A lake flashes under us, and what we know to be huge rafts of wood upon its waters look like matches floating in a saucer.

Can See Beneath Sea

Riga becomes a gray huddle beyond the green of trees and the tawny sand masses. Pine forests appear and seem like the corn of our mid-west seen through dark glasses.

Yellow sand blotches, blue-gray spots of water, and green forest masses scud by below. Rivers wind across the countryside like great silver snakes; caught in their meanderings are cultivated fields with large houses, red tiled, and small ones, inconspicuously thatched.

We glide out over the sea; along its shore every ripple of sand beneath the brown-green water is disclosed to our vertical gaze. Tiny toy-like boats steam along with Lilliputian wakes behind them. Again we are over the land, and now broken clouds stencil their patterns on green and gold of forest and sand. Now and then little towns glide beneath, all surrounded by crazy-quilt fields.

Farms Carved From Swamp

Farther on are swamps. The whole coast line is evidently soggy, but there are fine fields inside. Still farther inside are ever-green forests, and beyond these more brown swamps. The plowed fields in this moist region are marked out with crossed drainage ditches like a tablet of chocolate.

But all to be seen as one flies over Latvia does not smack of peaceful pursuits. Below in a curve of the shore gun positions defended by trench lines are plainly visible. Now and then one catches sight of huge battlemented maner houses that might withstand a siege.

Parnu, quite a town at the mouth of a river, slips by below and we realize that we have crossed the Esthonian frontier. Here, too, are the chocolate squares drained by tinfoil ditches; the brown swamp regions; the lush green patches.

Architecture Wasted on Airmen

Tallinn, our objective, shows up in the distance, a smoky pancake beyond a "Lake Superior." Soon its steeples are visible. But though airplanes are unequalled for a broad general view of a country, they play tricks with architecture. One thing is certain, Christopher Wren and the steeple builders wrought not for the airman but for the pedestrian.

We head slowly down; we coast; we tip up a little and swing to the side. Watery trenches and a quarry [illegible] But there is the [illegible] A light bump, and we are safe on another land.

Would Include All

[illegible]

Little Oil in Japan

[illegible] own possession.

Origin of Safety Pin

The first safety pins were long, slender pins of bronze, characteristic of Italy. Evidently some one day conceived the idea of bending the body of these pins after putting the pin through the garment, so as to hold it more securely. Later an improvement was made by having a disk formation in the bend of the pin, containing several twists of fine wire, which acted as a spring and held the pin in place. The original bow pin is said to have been found in graves dating back to the Tenth century B. C. There have been many evolutions of the material used and the shape and style of the safety pin, but it is interesting to note that the primitive and simplest form is the one which has survived and is used at the present time.

Beats the City Girl

The country girl is able to put one over on her city cousin in at least one respect. According to statistics, the country and small-town girls marry at an earlier age on the average than do the girls who dwell in cities.

Never There

Lawyer—"You say you left home on the 10th?" Witness—"Yes, sir." Lawyer—"And came back on the 25th?" Witness—"Yes, sir." Lawyer (severely)—"What were you doing in the interim?" Witness—"Never was in such a place."—Baltimore American.

"MUTT AND JEFF"

In the Boston Globe every day. Are you reading Ring Lardner's great comic,

"You Know Me Al"

in the Boston Daily Globe?

Brazing-Welding-Carbon Burning

NOBLES' POLISH — STOP LIGHT SIGNALS — BRAKE LINING — SPARK PLUGS
OILS AND GREASES — IGNITION CABLES AND PARTS — MAZDA LAMPS—ALL C. P. — FAN BELTS AND HOSE

KIMBALL & EARL
AUTOMOBILE MACHINISTS
EVERYTHING FROM STARTING CRANK TO TAIL LIGHT
Authorized Franklin Service—Agents for Quaker State Oil
Official Focusing Station
751 MAIN STREET Telephone 1365 WINCHESTER, MASS.

Winthrop Fur Storage Service

Dry Air Cold Storage for Fur and Winter Clothing

A trial of the Winthrop Fur Storage Service will convince you of its superiority—a service you can always depend upon and unhesitatingly recommend to your most valued friends.

Just telephone, Main 0690, or drop a postal when you are ready to send your furs to storage and our messenger will call immediately.

MOORE SMITH COMPANY
250 DEVONSHIRE ST., BOSTON, MASS. TEL. MAIN 0690
Sherared Clay, Treasurer and General Manager

Remodeling, Repairing and Custom Fur Work — Collections and Delivery in Winchester without charge

ap11-tf

BACKED BY 26 YEARS' EXPERIENCE
AWNINGS
We Make Window Shades and Screens
Telephone Charlestown 2076
GATELY & SONS
HARVARD SQUARE
CHARLESTOWN
my23-12t

Can you smile on WASH DAY?

"THE only woman who can smile on wash day," my wife used to say, "sends all her clothes to the laundry."

That was before we got our Pittsburg Lion Storage Water Heater—when every available kettle was used on wash day to get the water hot and still there was never enough, when wash day was half gone before the work was begun, when the wash woman always needed help to get through on time.

Those days are gone forever. Just a turn of the faucet brings all the hot water that the wash woman can use. And even after the hot water supply has been used all day, there is always enough for my bath at night—hot water a-plenty, for every purpose.

We have just the water heater for your home. It is one of the [illegible] different sizes and types of Pittsburg Gas Water Heaters. [illegible] in and let us show it to you and tell you about the easy-payment plan.

Arlington Gas Light Compan

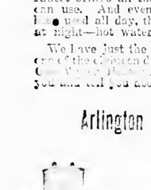

Pittsburg LION STORAGE WATER HEATER

"If it's done with heat, you can do it BETTER with gas"

PUBLIC LIBRARY
WINCHESTER
MASS.

THE KURILES: JAPAN'S "WOODEN NUTMEG"

The Kurile Island group, the first foreign territory which the American round-the-world fliers will reach after leaving Attu, the westernmost Aleutian Island, is the subject of the following bulletin from the Washington, D. C., headquarters of the National Geographic Society.

Applying a little imagination to the world map, says the bulletin, one might fancy the chains of islands that stretch from Alaska to Asia and down that continent's east coast to be a continuous gigantic popcorn string like those hung on Christmas trees. Attached to one "limb" at Alaska the string is festooned across to a Kamchatkan "twig," and is then allowed to make a second graceful loop to another anchor point in northern Japan. This second festoon—almost a perfect arc of a circle—is the Kurile chain.

As Sparsely Settled As the Aleutians

The Kamchatkan peninsula is Russian territory. No arrangements were made with the Russian government in regard to the world flight; therefore the fliers will not touch at Petropavlovsk, a real port and town on the Kamchatkan coast, but will fly directly from the almost uninhabited Aleutians to the equally sparsely peopled northern Kuriles. The Kurile group, and therefore Japanese territory, begins less than 10 miles from the southern end of Kamchatka; and the fliers will doubtless sight the grass-covered sand hills that mark this projection of the continent of Asia before they begin their southward flight over the stepping stones of the Kuriles.

Shimushu, the northernmost of the Kuriles, differs from all its fellows in not being mountainous. It is a small island, not more than 10 miles in length and perhaps seven miles wide, made up of undulating hills and swampy valleys covered with grasses and scrub trees.

Have Many Steaming Cones

Five miles farther south lies Paramushiri, second largest of the islands, where the airmen will make their first stop on foreign land. This island is roughly 50 miles long by 10 wide and is a striking contrast to the first Kurile to be encountered. It is thickly studded with mountains, some of them nearly 7000 feet high, one of them an active volcano from which steam is ever rising. Streams furrow this island, and in them in season salmon are numerous. Some fishermen and canners journey to Paramushiri in the fishing season, but only a handful of guards reside on the island permanently.

As the aviators fly southward on the next leg of their journey they will pass over island after island which will be small editions of Paramushiri—mountains, snow, rocks, scrub-covered valleys and now and then a steaming volcanic cone. Kurile, incidentally, is derived from a Russian word meaning "to smoke." The Japanese name for the Kuriles is Chisima or Tsi-Sima, meaning thousand islands. On a number of these islands are the remains of deserted villages abandoned when the fight against Nature in her bleak northern aspect proved too hopeless.

Southern Kuriles Inhabited

Yetorofu, the largest and most valuable of the Kuriles, will mark the second stop of the fliers in the chain. This island is more than 100 miles long and about 15 miles wide. It is close to the southern end of the group where Nature's kindlier mood is indicated by its dense forests and its permanent settlements. About 1500 people reside on the island and it is divided into four government provinces. Bettobu Bay, where the flying boats will come to rest, is on the Asia side of the island protected from the Pacific swell.

The Kuriles on the whole are unpleasant places for the mariners either of the water or the air. There are many half sunken rocks off shore while treacherous currents flow between the islands with each flood and ebb tide. Fogs are frequent and gales may blow at any season.

Fliers Will Touch Civilization Again on Southernmost Kurile

The chain has been a sort of wooden nutmeg to Japan. The Japanese of the Dark Ages, content with their local affairs, did not know of the islands' existence, except perhaps the southernmost two or three.

When Russian adventurers reached Kamchatka early in the 18th century they pushed down into the Kuriles in search of furs as they later Aleutians. When the Japanese began to take an interest in the world outside their principal islands they found the northern part of the Kuriles under Russian control. The same thing had happened in Sakhalin, a much more valuable territory. In 1875 Japan was induced by Russia to trade her rights in Sakhalin for Russian rights in the worked their way eastward along the Kuriles. Japan has felt ever since that she was imposed upon in this transaction, and in this feeling some observers see the reason for the rapid building up of the modern Japanese army and navy.

COMMONWEALTH OF MASSACHUSETTS
MIDDLESEX, SS PROBATE COURT

To the heirs-at-law, next of kin and all other persons interested in the estate of Arthur B. Corthell late of Winchester in said County, deceased

WHEREAS, a certain instrument purporting to be the last will and testament of said deceased has been presented to said Court, for Probate, by Lena F. Corthell who prays that letters testamentary may be issued to her, the executrix therein named, as Lena Foster Corthell without giving a surety on her official bond.

You are hereby cited to appear at a Probate Court, to be held at Cambridge in said County of Middlesex, on the twenty-sixth day of June A. D. 1924, at ten o'clock in the forenoon, to show cause, if any you have, why the same should not be granted.

And said petitioner is hereby directed to give public notice thereof, by publishing this citation once in each week, for three successive weeks, in the Winchester Star a newspaper published in Winchester the last publication to be one day, at least, before said Court, and by mailing post-paid, or delivering a copy of this citation to all known persons interested in the estate, seven days at least before said Court.

Witness, GEORGE F. LAWTON, Esquire, First Judge of said Court, this third day of June in the year one thousand nine hundred and twenty-four

CHARLES N. HARRIS, Register

je6-3t

COMMONWEALTH OF MASSACHUSETTS
MIDDLESEX, SS. PROBATE COURT

To the heirs-at-law, next of kin and all other persons interested in the estate of Rozanna E. Lane late of Winchester in said County, deceased

WHEREAS, a certain instrument purporting to be the last will and testament of said deceased has been presented to said Court, for Probate, by Vienna G. Preston and Eda Goddu who pray that letters testamentary may be issued to them, the executrices therein named, without giving a surety on their official bond

You are hereby cited to appear at a Probate Court, to be held at Cambridge in said County of Middlesex, on the twenty-fifth day of June A. D. 1924 at ten o'clock in the forenoon, to show cause, if any you have, why the same should not be granted

And said petitioners are hereby directed to give public notice thereof, by publishing this citation once in each week, for three successive weeks, in the Winchester Star a newspaper published in Winchester the last publication to be one day, at least, before said Court, and by mailing post-paid, or delivering a copy of this citation to all known persons interested in the estate, seven days at least before said Court.

Witness, GEORGE F. LAWTON, Esquire, First Judge of said Court, this fourth day of June in the year one thousand nine hundred and twenty-four.

CHARLES N. HARRIS, Register

je6-3t

Winchester, Mass., June 2, 1924

TO THE BOARD OF SELECTMEN OF THE TOWN OF WINCHESTER: The undersigned respectfully petitions for a license to keep, store and sell

GASOLINE

200 gallons in motor vehicles while in public garage, 700 gallons in an underground tank which garage and tank is to be located on the land in said Winchester situated on Wedge Pond Road and numbered thereon, as shown upon the plan filed herewith and certifies that the names and addresses of all owners of record of land abutting the premises are as follows:

Abutters: Mrs. Harry Good, 664 Main street; W. C. Torran and G. M. Hamilton, 4 Wedge Pond Road; Mrs. J. F. Pernell and F. E. Hovey, 6 Stratford road; Alma G. Nelson, 31 Vine street; Mrs. Elis J. Nelson, Vine street.

W. O. BLAISDELL

Town of Winchester, in Board of Selectmen, June 2, 1924: On the foregoing petition it is hereby ORDERED: That notice be given by the petitioner to all persons interested, that this Board will on Monday the 24 day of June 1924 at 7.55 o'clock P. M. in the Selectmen's Room in the Town Hall Building, consider the expediency of granting the prayer of said petition when any person objecting thereto may appear and be heard; said notice to be given by publishing a copy thereof, with this order of notice thereon, once in each week for two successive weeks in the Winchester Star, the first publication to be at least fourteen days before such hearing and by mailing copies of the same at least fourteen days before said hearing, by prepaid registered mail to every owner of record of each parcel of land abutting on the said parcel of land.

A true copy.

Attest:

GEORGE S. F. BARTLETT,
Clerk of Selectmen

je6-2t

COMMONWEALTH OF MASSACHUSETTS
MIDDLESEX, SS. PROBATE COURT

To the heirs-at-law, next of kin, creditors, and all other persons interested in the estate of Gustave Belanon late of Winchester in said County, deceased, intestate

WHEREAS a petition has been presented to said Court to grant a letter of administration on the estate of said deceased to Ida M. Belelon of Winchester in the County of Middlesex, without giving a surety on her bond

You are hereby cited to appear at a Probate Court to be held at Cambridge, in said County of Middlesex, on the twenty-fourth day of June A. D. 1924, at ten o'clock in the forenoon, to show cause if any you have, why the same should not be granted.

And the petitioner is hereby directed to give public notice thereof, by publishing this citation once in each week, for three successive weeks, in the Winchester Star a newspaper published in Winchester the last publication to be one day, at least, before said Court.

Witness, GEORGE F. LAWTON, Esquire, First Judge of said Court, this fourth day of June in the year one thousand nine hundred and twenty-four

CHARLES N. HARRIS, Register

je6-3t

MORTGAGEE'S SALE OF REAL ESTATE

By virtue and in execution of the Power of Sale contained in a certain mortgage given by Mary Jewell Hooper, in her own right, and Sidney E. Hooper, husband of the said Mary Jewell Hooper, to the International Fidelity Insurance Company, a corporation duly organized under the laws of the state of New Jersey, dated November 21, 1917, and recorded in Middlesex South District Deeds, Book 4175, Page 551, of which mortgage the undersigned is the present holder, for breach of the conditions of said mortgage and for the purpose of foreclosing the same will be sold at Public Auction at 9.30 A. M., on Wednesday, the second day of July 1924, on the premises hereinafter described, all and singular the premises described in said mortgage, to wit:

The land in said Winchester, with the buildings thereon, situated on the northerly side of Foxcroft Road being shown as Lot No. 142 on a Plan of Wedgemere Park by D. W. Pratt recorded with Middlesex South District Deeds, File Plan 111 and bounded as follows: Beginning at a point on the northerly side of said Foxcroft Road at the southwesterly corner of Lot No. 143 on said plan; thence running northwesterly on the westerly side of said Lot No. 143 one hundred and fifty (150) feet, thence turning and running southwesterly ninety-three (93) feet to the easterly side of Yale Street, thence running southeasterly on the easterly side of said Yale Street one hundred and fifty (150) feet to the northerly side of said Foxcroft Road, thence running northeasterly on the northerly side of said Foxcroft Road ninety-three (93) feet to the point of beginning. Containing thirteen thousand nine hundred and fifty (13,950) square feet of land. Being the same premises conveyed to grantor by deed of Marian F. Milward dated April 14, 1917, and recorded with Middlesex South District Deeds, Book 4129, Page 103. Said premises are conveyed subject to a mortgage for $7,000 held by the East Cambridge Savings Bank and other restrictions mentioned or reserved to in said deed.

Said premises will be sold subject to any and all unpaid taxes and assessments.

Terms of sale: $300 will be required to be paid in cash by the purchaser at the time and place of the sale. Balance in ten days from day of sale at twelve o'clock noon at the office of Lloyd Makepeace, attorney, 40 Court Street, Boston.

Other terms to be announced at the sale.

INTERNATIONAL FIDELITY INSURANCE COMPANY,
Present holder of said mortgage

Winchester, June 4, 1924. je6-3t

Winchester, Mass., May 22, 1924

TO THE BOARD OF SELECTMEN OF THE TOWN OF WINCHESTER: The undersigned respectfully petitions for a license to keep, store

GASOLINE

20 gallons in motor vehicles while in private garage which garage and tank is to be located on the land in said Winchester situated on 31 Vine Street and numbered 31 thereon, as shown upon the plan filed herewith and certifies that the names and addresses of all owners of record of land abutting the premises are as follows:

Abutters: Richard A. White, 644 Main street; John L. Lutes, 650 Main street; Gustav Nelson, 36 Vine street; Alma Nelson, 34 Vine street.

EMILY A. SCHOLL

Town of Winchester, in Board of Selectmen, May 26, 1924: On the foregoing petition it is hereby ORDERED, that notice be given by the petitioner to all persons interested, that this Board will on Monday, the 16th day of June 1924, at 7.50 o'clock P. M., in the Selectmen's Room in the Town Hall Building, consider the expediency of granting the prayer of said petition when any person objecting thereto may appear and be heard; said notice to be given by publishing a copy thereof, with this order of notice thereon, once in each week for two successive weeks in the Winchester Star, the first publication to be at least fourteen days before such hearing and by mailing copies of the same at least fourteen days before said hearing by prepaid registered mail to every owner of record of each parcel of land abutting on the said parcel of land.

A true copy.

Attest:

GEORGE S. F. BARTLETT,
Clerk of Selectmen

my30-2t

COMMONWEALTH OF MASSACHUSETTS
MIDDLESEX, SS. PROBATE COURT

To all persons interested in the estate of Katherine T. Fletcher late of Winchester in said County, deceased:

WHEREAS, Ethel F. Barnard the executrix of the will of said deceased, has presented for allowance, the first account of her administration upon the estate of said deceased

You are hereby cited to appear at a Probate Court, to be held at Cambridge in said County, on the tenth day of June A. D. 1924, at ten o'clock in the forenoon, to show cause, if any you have, why the same should not be allowed.

And said executrix is ordered to serve this citation by delivering a copy thereof to all persons interested in the estate fourteen days at least before said Court, or by publishing the same once in each week, for three successive weeks, in the Winchester Star a newspaper published in Winchester the last publication to be one day at least before said Court, and by mailing, post-paid, a copy of this citation to all known persons interested in the estate seven days at least before said Court.

Witness, GEORGE F. LAWTON, Esquire, First Judge of said Court, this twenty-first day of May in the year one thousand nine hundred and twenty-four.

CHARLES N. HARRIS, Register

my23-3t

COMMONWEALTH OF MASSACHUSETTS
MIDDLESEX, SS. PROBATE COURT

To all persons interested in the estate of Eliza W. Frost late of Winchester in said County, deceased:

WHEREAS, Fred M. Lamson and Leon M. Abbott the executors of the will of said deceased, have presented for allowance, the first account of their administration upon the estate of said deceased:

You are hereby cited to appear at a Probate Court, to be held at Cambridge in said County, on the eleventh day of June A. D. 1924, at ten o'clock in the forenoon, to show cause, if any you have, why the same should not be allowed.

And said executors are ordered to serve this citation by delivering a copy thereof to all persons interested in the estate fourteen days at least before said Court, or by publishing the same once in each week, for three successive weeks, in the Winchester Star a newspaper published in Winchester the last publication to be one day at least before said Court, and by mailing, post-paid, a copy of this citation to all known persons interested in the estate seven days at least before said Court.

Witness, GEORGE F. LAWTON, Esquire, First Judge of said Court, this Nineteenth day of May in the year one thousand nine hundred and twenty-four.

CHARLES N. HARRIS, Register

my23-3t

COMMONWEALTH OF MASSACHUSETTS
MIDDLESEX, SS. PROBATE COURT

To the devisees, legatees, and all other persons interested in the estate of George E. Henry late of Winchester in said County, deceased, testate:

WHEREAS, a petition has been presented to said Court to grant letters testamentary on the estate of said deceased to C. Freeman Olsen of Winchester in the County of Middlesex, an executor therein named without giving a surety on his official bond in accordance with the provisions of the will of said deceased.

You are hereby cited to appear at a Probate Court to be held at Cambridge, in said County of Middlesex, on the tenth day of June A. D. 1924, at ten o'clock in the forenoon, to show cause, if any you have, why the same should not be granted.

And said petitioner is hereby directed to give public notice thereof by publishing this citation once in each week, for three successive weeks, in the Winchester Star a newspaper published in Winchester the last publication to be one day, at least, before said Court, and by mailing post-paid, or delivering a copy of this citation to all devisees and legatees named in said will, seven days at least before said Court.

Witness, GEORGE F. LAWTON, Esquire, First Judge of said Court, this twenty-second day of May in the year one thousand nine hundred and twenty-four.

CHARLES N. HARRIS, Register

my23-3t

Winchester, Mass., May 19, 1924

TO THE BOARD OF SELECTMEN OF THE TOWN OF WINCHESTER: The undersigned respectfully petitions for a license to keep

GASOLINE

5 gallons in the private garage, 5-10 gallons in motor vehicle while in private garage which garage is to be located on the land in said Winchester situated on Copley Street and numbered 8 thereon, as shown upon the plan filed herewith and certifies that the names and addresses of all owners of record of land abutting the premises are as follows:

Abutters: George M. Bryne, 31 Church street; Freeman Nickerson, 13 Cabot street; Edmund S. Mansfield, 15 Cabot street; Allan H. Wood, 17 Cabot street, Kenneth C. Dutlop, 8 Copley street.

H. A. NORTON

Town of Winchester, in Board of Selectmen, May 26, 1924: On the foregoing petition it is hereby ORDERED, that notice be given by the petitioner to all persons interested, that this Board will on Monday, the 16th day of June 1924, at 7.45 o'clock P. M., in the Selectmen's Room in the Town Hall Building, consider the expediency of granting the prayer of said petition when any person objecting thereto may appear and be heard; said notice to be given by publishing a copy thereof, with this order of notice thereon, once in each week for two successive weeks in the Winchester Star, the first publication to be at least fourteen days before such hearing and by mailing copies of the same at least fourteen days before said hearing, by prepaid registered mail to every owner of record of each parcel of land abutting on the said parcel of land.

A true copy.

Attest:

GEORGE S. F. BARTLETT,
Clerk of Selectmen

my30-2t

NOTICE IS HEREBY GIVEN, that the subscriber has been duly appointed administrator of the estate of Ella G. Blanchard late of Winchester in the County of Middlesex, deceased, intestate, and has taken upon itself that trust by giving bond, as the law directs. All persons having demands upon the estate of said deceased are required to exhibit the same; and all persons indebted to said estate are called upon to make payment to

THE NEW ENGLAND TRUST COMPANY,
Administrator

135 Devonshire Street,
Boston, Mass.
May 15, 1924. my23-3t

MORTGAGEE'S SALE OF REAL ESTATE

By virtue and in pursuance of the power of sale contained in a certain mortgage given by Herbert E. Gleason to Harry N. Squires, dated February 8, 1923, and being document No. 43286 registered in the Middlesex South Registry District of the Land Court and noted on Certificate of Title No. 14898 in Registration Book 100, Page 213, and for breach of the condition contained in said mortgage and for the purpose of foreclosing said mortgage, will be sold at public auction on Monday, the twenty-third day of June, A. D. 1924, at ten o'clock in the forenoon upon the premises described below, all and singular, the premises described in said mortgage, to wit:

"the land in Winchester, in said Middlesex County, being bounded and described as follows, viz: Southerly by Lot Lettered 27A on plan hereinafter referred to, one hundred eighty-two and 80-100 (182.80) feet; Easterly by Woodside Road, seventy-seven (77) feet; Southwesterly by lot No. 25 on plan filed with the Land Registration Office, a copy of which is filed in the Registry of Deeds for the South Registry District of Middlesex County in Registration Book 45, with Certificate No. 6523, sixty-eight (68) feet; Northerly by Lot Lettered 27C on Subdivision plan hereinafter referred to, two hundred seven and 39-100 (207.39) feet; and containing thirteen thousand seven hundred ninety-four (13,794) square feet, and being lot lettered 27B on plan of Subdivision of Lots No. 27 and 28, Woodside, Winchester, Mass. Being Subdivision in Land Court Case 5512, dated December 14, 1922, Whitman & Howard, Civil Engineers, filed in the Land Registration Office, a copy of which is filed in the Registry of Deeds for the South Registry District of Middlesex County. And being a portion of the premises described in Land Court Certificate of Title, Book 44, Page 337, recorded with South Registry District of Middlesex County, Document No. 6523. There is appurtenant to the above described land the right to use for all ordinary purposes the streets and ways shown on said plan in common with others entitled thereto. Being the same premises conveyed to me by deed of Charles Bruce to be recorded herewith."

Subject to any and all unpaid taxes and assessments if any there be.

Five hundred Dollars will be required to be paid in cash or Certified Check on a Boston Bank or Trust Company at the time and place of sale. Other terms will be announced at the sale.

HARRY N. SQUIRES, Mortgagee

293 Washington Street, Room 45,
Boston, Massachusetts. my30-3t

MORTGAGEE'S SALE OF REAL ESTATE

By virtue of the power of sale contained in a certain mortgage deed given by NELLIE R. OGDEN of Long Beach, California, to the INTERNATIONAL TRUST COMPANY, a Massachusetts corporation, dated November 7, 1922, and recorded with Middlesex South District Deeds, Book 4570, Page 451, for breach of condition of said mortgage deed, and for the purpose of foreclosing the same, there will be sold at public auction upon the premises hereinafter described, on Saturday, June 7, 1924, at three o'clock in the afternoon, all and singular, the real estate described in said mortgage, viz.:

"The land in Winchester in Middlesex County, Commonwealth of Massachusetts, situated on Park Road, with the building thereon, being lot No. 8 on plan of land recorded with Middlesex South District Deeds, book of plans 133, plan 38, and bounded and described as follows: S. W. by Park Road 60 feet; S. E. by lot No. 6 on said plan 92 feet; N. E. by lot No. 7 on said plan 60 feet; N. W. by lots 10-11 on said plan 92 feet; containing 5490 square feet more or less. For my title see Middlesex South District Deeds, Book 3223, Page 532."

These premises are subject to a prior mortgage in the amount of Five Thousand Dollars, and subject also to any unpaid taxes, tax titles, and other municipal liens, if any there be.

Five Hundred Dollars will be required to be paid at the time and place of sale and the balance of the purchase price is to be paid within ten days thereafter, at 1.30 o'clock in the afternoon, at the Registry of Deeds, East Cambridge, on the passing of title.

JAMES F. MORELLI,
Assignee of said Mortgage

Address all communications with reference to the above to SAMUEL L. BAILEN, Tremont Building, Boston, Mass.

my16-3t

SUMMER EXCURSIONS
TICKETS and TOURS

Hudson River, Niagara Falls, Thousand Islands, Great Lakes, St. Anne De Beaupre, Saguenay River, Nova Scotia, Coastwise Steamer Trips, Bermuda, National Parks, Colorado, California, Pacific Northwest

Big & Little Journeys

Will Help You Plan Your Trip. Call or Write. It's Free.

Our 88-page illustrated travel magazine contains full particulars of above and over 120 delightful vacation trips by auto, rail and boat. Tells how, when and where to travel and the cost of tickets and tours.

BEST TRAVEL SERVICE AND RATES

COLPITTS TOURIST CO.
281 WASHINGTON ST. BOSTON 7 WEYBOSSET ST. PROVIDENCE, R. I.

je6-1t

TEELE SQ. THEATRE

Daily Matinees at 2:15 (Telephone 4586W) Evenings at 8

MONDAY, TUESDAY, WEDNESDAY, JUNE 9—10—11

"After The Ball"
With GASTON GLASS and MIRIAM COOPER
From the greatest popular story ever written

HERBERT RAWLINSON in
"A Million to Burn"

LATEST NEWS AND COMEDY

THURSDAY, FRIDAY, SATURDAY, JUNE 12—13—14

"The Law Forbids"
With BABY PEGGY

A peep into the indiscreet lover and lives of sensation-seeking Broadway.

"The Love Bandit"
With DORIS KENYON

LATEST NEWS AND COMEDY

Service at Your Garage

TIRES QUALITY SERVICE BATTERIES

THE OSCAR HEDTLER CO
26 Church Street
Telephone 1208

MEDFORD THEATRE

MATINEE 2:15 MEDFORD SQUARE EVENING 8:00
10c—20c 20c—25c—30c

CALL MYSTIC 1800 FOR RESERVED SEATS
Phone Orders Taken For All Evening Performances

NOW PLAYING
"The Mail Man"
A giant epic of the screen featuring
AN ALL-STAR CAST

OTHER PICTURES AND VAUDEVILLE

WEEK OF JUNE 9
MONDAY, TUESDAY, WEDNESDAY
Cecil B. DeMille Production
"Triumph"
Starring LEATRICE JOY and ROD LA ROCQUE
A society love drama

"Children of the Dust"
A drama of hearts and fenses featuring
LLOYD HUGHES and PAULINE GARON

WEEKLY COMEDY

THURSDAY, FRIDAY, SATURDAY
The greatest romantic comedy ever screened
"The Fighting Coward"
Featuring a CAST OF FAVORITES
Adapted from Tarkington's "Magnolia"

"FIGHTING BLOOD"—Round 11

OTHER PICTURES AND VAUDEVILLE

REGENT THEATRE ARLINGTON
Phone 1420

MATINEES DAILY AT 2:15—EVENINGS AT 8
FREE AUTO PARKING

FRIDAY, SATURDAY, JUNE 6—7
"SHERLOCK, JR." "WOMAN WHO GIVES"

WEEK OF JUNE 9
MONDAY, TUESDAY, WEDNESDAY
"Rupert of Hentzau"
Sir Anthony Hope's Celebrated Romance
"Poisoned Paradise"
With CARMEL MYERS and KENNETH HARLAN
FOX NEWS

THURSDAY, FRIDAY, SATURDAY
"George Washington Jr."
With WESLEY BARRY
"The Virginian"
With A SPECIAL CAST
FOX NEWS

LOCATELLI'S
BALL SQUARE

TELEPHONE SOMERVILLE 7520
BROADWAY SOMERVILLE AT BALL SQUARE

WEEK OF JUNE 9
MAMMOTH PRODUCTIONS
MONDAY, TUESDAY, WEDNESDAY
Gloria Swanson
In "A SOCIETY SCANDAL"

Dustin Farnum
In "THE GRAIL"

OTHER SCREEN FEATURES

THURSDAY, FRIDAY, SATURDAY
"The Fighting Coward"
With
ERNEST TORRENCE, MARY ASTOR and NOAH BEERY
"Daughters of Pleasure"
With MONTE BLUE and MARIE PREVOST

LATEST NEWS AND COMEDY

AN UNUSUAL PROPOSITION

Here is an opportunity for the family that wants to live in a beautiful home with ideal surroundings and still must keep the yearly cost low. A splendid modern house in excellent location, has been changed over to accommodate two families. There are 5 rooms with tiled bath on the first floor (now rented for $100 a month). On the second floor are 5 rooms with 2 baths, and on the third boor are 2 excellent bed rooms and plenty of storage room, steam heat, hardwood floors, several fireplaces and the last word in fixtures and decorations. The entire property is in perfect condition. A very large plot of land with beautiful shrubs, gardens and shade trees. The price $20,000, is reasonable for so fine a property, so that the actual rental charge for the owner is low.

JUST LISTED

A most attractive home on one of the best West Side streets near the lake. The house, which is about ten years old, is stucco and contains on the first floor: living room, den, dining room, kitchen and lavatory. On the second floor: 4 excellent chambers, 2 tiled baths; third floor: 2 rooms, bath and storage. There are three fireplaces, beautiful floors and wood work. A new Arco steam heater with Ballard oil burner installed last year. There is a 2-car heated garage with billiard room over head. A very complete home. The price $25,000, is very low. Terms if desired.

A GOOD TRADE

A well-built house of 6 rooms, sun porch and bath on West Side in very picturesque location, steam heat, all hardwood floors, open fireplace, gumwood finish in living and dining rooms; single garage and about 20,000 sq. ft. of land. Price for quick sale $11,000.

OWNER WANTS OFFER

For 8-year-old house on West Side. 9 rooms, bath and sleeping porch, hot water heat, all in good condition; single garage and 8300 sq. ft. of land. Was asking $12,500. Bank mortgage of $7000.

REAL ESTATE

EDWARD T. HARRINGTON CO., Agents

39 CHURCH STREET WINCHESTER, MASS.

Resident Manager, LORING P. GLEASON

Office hours from 8 to 6 every day except Sunday.

Special appointments made in the evening for business people. Tel. Winchester 0502, Residence 0413-R.

INSURANCE

E. R. FLINT, Cleaners

Agent

V. F. BUNKER

MILLINER

577 Main Street

Tel. Win. 1237-M

NEWSY PARAGRAPHS

Mr. Harry Cox, Jr., spent the week-end with his parents on Wedgemere avenue.

B. F. Mathews, W. E. McLaughlin, funeral directors and embalmers. Tel. Winchester 1236—578-J. tf

A dog, the owner of which is unknown, was killed on Cambridge street near the Boat Club Sunday evening.

Chiropody, massage, corrective exercises. Emma J. Prince, Lane Bldg., tel. Winchester 155. ap6-tf

Mr. Albert Murdock of Hillside avenue is ill with heart trouble.

Mrs. George H. Hamilton has returned from New York.

David A. Carlue, painter and decorator, hardwood finishing a specialty. 141 Cambridge street, tel. 1701. s1-tf

Miss Luna E. Putnam of 22 Lloyd street was among those graduating from Miss Harriet Niel's Kindergarten, Primary Training School, 472 Boylston street, Boston. Exercises being held at the Copley-Plaza on Saturday afternoon.

For Sale—Choice perennial plants, all kinds: Foxglove, Canterbury bells, etc.; Phlox a specialty, all colors and fine plants. Mrs. M. Waitt, 9 High street, Stoneham. Phone Stoneham 0085-W. my23-4t*

Two runaway Boston boys, 12 and 14 years of age, were taken in charge by officer Noonan early Tuesday morning. They had 10 cents between them, and stated they were on their way to Bennington, Vt. They were treated to a good breakfast and their parents notified, they later being taken to their homes.

A home for convalescents has been opened by a trained nurse at 1 Myrtle street. Good care will be given. Good home cooking. Tel. Win. 1612 my16-4t

The new yellow crossing lines painted in the street near Drummond's Market present an amusing and very serpentine appearance. Painted straight across the roadway, they now are anything but straight. Since they were painted the tar surface of the street has moved several inches either way.

Marbles at Wilson's the Stationer.

For Sale—Shrubs, Trees, Vines and Rose bushes at the Melrose Nurseries Japan Barberry and Cal. Privet for hedging, landscape planting. A. M. Tuttle and Co., Melrose Highlands, Mass. Tel. Melrose 42. my12-tf

Chief of Police McIntosh returned from Boonsboro, Md., Saturday where he had been visiting his daughter. Mrs. McIntosh, who is seriously ill, remained with her daughter.

NEWSY PARAGRAPHS

Monday forenoon as Fred Pratt of Tremont street was driving his Ford touring car up Mt. Vernon street he bumped the Cadillac runabout driven by Fred Stevenson, traveling in the same direction. The gas tank on the Cadillac was broken.

We permanently wave your hair with air only—no electric heaters to the hair. The Idonian Beauty Shop, tel. 1408. my2-tf

Mr. and Mrs. William H. Bowe of the Parkway returned this week from Bermuda, where they spent a month at Belmont Manor.

Harper Method of shampooing. Almond Meal Facial Compress. Marcel Waving. Tel. 0330, Matilda Currin. my16-tf

Among the horses entered in the Chestnut Hill show Thursday were mounts of Mr. Arthur Black and Mr. Albion L. Danforth.

Michael Queenin, Taxi Service, Main street, Winchester, tel.-Win. 1673. au24-tf

At the annual river carnival at Lasell Seminary Thursday, the freshman class crew showed up strong. Miss Virginia Warren captained the crew.

The Park Battery Station, 583 Main street. Frederick C. Noonan and George W. Kitchen. All kinds of battery repairing and rebuilding, charging, etc. Agents for the Vesta battery. my9-tf

The first annual track meet of the Mystic Valley League, was held at Arlington Thursday afternoon, Winchester High finishing in fifth place with one point. Arlington won with 32 points, being followed in order by Melrose with 27½, Watertown 27, Wakefield 9½, Winchester 1, Woburn 0.

Summer home for sale or to rent at Hyannisport, Mass. Apply to Kelley & Hawes, Winchester, Mass. Tel. Win. 0035 or 0174. my30tf

About 1.40 a. m. Friday morning a truck was noticed travelling in an erratic and suspicious manner on Washington and Main streets. Officers Hogan and Donaghey traced it as far as Symmes road on Main street, where the driver turned about and headed for the center. When near Herrick street he abandoned it and made off, escaping the officers. The truck was found to be owned by James Kaplan of Woburn, who when notified, stated that he supposed it was parked in the garage. He called later and took it home.

Be sure to have your trees sprayed now. Protect them from caterpillars and gypsy moths, also other kinds of disease on shrubs. Garden work of all kinds taken care of. Flowers and shrubs trimmed. Good references. Residence 17 years. Shrubs, roses. Frank Reego, 17 Harvard street, Winchester; tel. Win. 0843-R. my16-tf

The annual physical training exhibition of the pupils of St. Mary's School was held before an interested gallery of parents and friends on the rectory grounds Thursday.

NEWSY PARAGRAPHS

Mrs. Henry Blood has returned from a visit to New York.

Mr. and Mrs. W. S. Hanson of Kenwin road have returned from North Carolina where they have been for the past several weeks.

Commodore Sydney A. Beggs' auxiliary schooner Hathor, entered for the Bermuda race, arrived at Marblehead last Tuesday from Lawley's. Considerable changes, apparently for a better appearance, have been made in the schooner's rig in preparation for the long ocean contest. The schooner has been given a bowsprit for a double headrig and light headsails, and a new pole-masted foremast, nearly as tall as the "Marconi" mainmast. This latter allows a foretopsail and much larger reaching and running light sails. In addition the schooner brought on deck two yards for a large squaresail to be set forward on the foremast, for use in a following wind and in heavy going. To the majority of the yachtsmen at Marblehead the Hathor is a much better and yachty appearing vessel than under her knockabout and short foremast rig of 1923.

Mr. and Mrs. Benjamin F. Wild of Sheffield road have opened their summer home at Bass River, South Yarmouth, for the season.

Miss Camilla Champa of Woburn and Joseph Miliano of Swanton street, this town, were united in marriage at Woburn on Sunday, the ceremony being performed by Rev. Richard F. Boland of St. Thomas Church. The couple were attended by Miss Annette Starbile of Woburn and Mr. Joseph Galamelli of this town.

Mr. Donald E. McIntire of Walnut street has purchased the residence of Mr. Simon Delorey at 7 Woodside road. Mr. Delorey is moving this week to Woburn, where he has purchased property at 25 Auburn street of Mrs. S. T. Madsen.

Benjamin B. Drisko of Lloyd street, son of Prof. and Mrs. William J. Drisko, has been awarded the Cabot medal at Tufts College. This award is given to the member of the Freshman class who shows the best physical improvement through the year.

Miss Harriet Quimby was a flower girl at the Quimby-Smith wedding at Arlington, Wednesday evening.

Miss Dorothy Laraway, W. H. S. '21 was among those receiving diplomas at the graduation exercises of Miss Niel's Kindergarten-Primary Training School, Boston, which took place last Saturday afternoon at the Copley-Plaza.

Miss Marian Winn is home from Bristol, Va., where she has been at boarding school.

Mr. George Purrington and his sister, Mrs. Mabel Edwards were members of a party who spent the holiday at Fryeburg, Me., fishing.

Selectmen Robert F. Whitney is ill at his home with an attack of chicken pox.

Police officer John Reagan is the first member of the force to take a summer vacation. He is spending two weeks at Lakeview.

Bill and Bob Bernnard, sons of Mr. and Mrs. Bertram Bernnard of Curtis street, leave next week for Camp Laughing Water, Boothbay Harbor, Me.

Style wears a scarf and of course—we clean them. Hallanday's, Winchester 0528. je6-tf

Spinach, 20c; lettuce, 6c; cucumbers, 2 for 25c; tomatoes, 25c; radishes, 5c; bu. carrots, 5c; hu. beets, 2 for 25c; green and wax beans, 3 qts. for 25c; asparagus, 25c; Texas onions, 3 lbs. for 25c; bananas, 35c doz.; strawberries, cantaloups. At Blaisdell's Market, tel. 1271.

Mr. Reuben M. Kimball and Mr. Irving L. Symmes returned Tuesday from a ten-day fishing trip at Quimby Pond, Me. Although the gentlemen reported poor luck, the Editor was favored with a fine trout, for which he expresses thanks.

NEWSY PARAGRAPHS

Mr. A. Miles Holbrook, real estate and insurance, is presenting his friends and customers with most convenient packets of paper towels and drinking cups for automobile trips.

Anna M. Phillips, Registered Chiropodist, scalp treatments, shampoos. Tel. Somerville 7999-R; office 56 Fellsway West, Somerville. *

Mr. Harry C. Sanborn is chairman of the building committee of the Winchester Hospital, and not Mrs. Sanborn, as previously stated. Mr. Sanborn is well qualified for this important position through his experience on the Town Committee in charge of erecting the new school houses.

Two male Red Cocker Spaniel puppies, 10 weeks olds, exceptional dogs, for sale. Constance Lane, 37 Glen road, phone 1317.

On Thursday night between 9 and 12 o'clock, two tires were stolen from the Packard car owned by Mr. C. H. Young of Calumet road while the car was standing in the driveway at his home. The theft was reported to the police. One tire was new and the other used.

While Miss Natalie Tufts, daughter of Mr. Nathan A. Tufts, was in Randall's store Thursday afternoon she missed her bicycle. When she started looking for it, she spied a boy riding it down the street from the direction of the Town Hall. He returned it to her with the explanation that he had received it at the Town Hall from another boy.

Treatments in all branches of beauty culture and physical upkeep may be had at the Patricia, a Lamping-Nolan beauty shop. Room 3, White Building, tel. Win. 1645. *

Edward A. MacKinnon, Secretary-Treasurer of the National League of Masonic Clubs, of 6 Stevens street, leaves Saturday, accompanied by Mrs. MacKinnon, to attend the 19th Annual Convention of the National League, in New York City, June 12 to 14, going over the road by way of the Mohawk Trail and returning in 10 days by the way of Niagara Falls.

Mrs. Charles Haggerty is the mother of triplets, two girls and a boy, born last Thursday at the Choate Hospital, Woburn. Mother and children are doing nicely.

Legs of genuine spring lamb, 42c; hams, whole or half, 22c; ham by the slice, 45c; small chickens, 39c; legs of veal, 35c; rib roast beef, 30c to 40c. At Blaisdell's Market, tel. 1271.

The many friends of Mollie Mulrenan of Oak street will be glad to hear that she is improving rapidly at the Winchester Hospital after an operation for appendicitis.

Major Paul B. Moulton of Salisbury road was in the Woburn court Tuesday, charged with operating an automobile while under the influence of liquor and with being drunk. He was found guilty on both charges, that of drunkenness being placed on file and received a fine of $100, which he appealed, for operating under the influence of liquor.

Mozart Baby Grand

RADIO LOUD SPEAKER

$12.00

Makes use of the principle employed in the finest of concert instruments,—Reflected Tone. Its clear, natural, reproduction can be proven in your own home.

Ask for a Demonstration

See it at the Star Office or call

LAURENCE D. TREFRY

Sales RADIO Service

347 Medford Street, Somerville

TEL. SOMERVILLE 3998

RES. SOMERVILLE 2121

FOR RENT

FIRST-CLASS STORAGE space for household furniture, in Brown Block, in Winchester Centre. Clean, light room at very reasonable terms.

THOMAS H. BARRETT

Real Estate Insurance

546 MAIN STREET, WINCHESTER

Tel. Win. 357-M or 579-M

WINCHESTER

WEST SIDE

Small attractive colonial house and single fireproof garage in excellent repair, situated on corner lot in most desirable neighborhood of the West Side. Lower floor has living room with fireplace, ivory toned dining room with corner colonial china closets, and modern kitchen. Second floor has three bed rooms and modern tile floor bath. Maid's room and attic on third. All hard wood floors and adequate hot water heating. A very desirable house for a small family. Price $15,000.

WINCHESTER HIGHLANDS

Very attractive new English cottage house, shingle exterior. Large living room with fireplace, dining room and hall finished in gum wood; modern gas kitchen. Second floor has three good chambers and fine bath room with shower bath as well as tub. Two closets in each bed room. The heat is steam and the house has a large open porch, cement floor and brick trim. About 8000 sq. ft. of land. Price $10,000.

A. MILES HOLBROOK

21 CHURCH STREET, WINCHESTER

Telephone Winchester 1250 Residence 1058-J

PERCIVAL B. METCALF

REAL ESTATE INSURANCE

MORTGAGES

Tel. Winchester 0361 Haymarket 0933

WEST SIDE

$12,000. Three excellent houses, 8 to 10 rooms, one with garage, modern improvements, splendid condition. Every one a bargain.

BOSTON OFFICE: 1 BEACON STREET

HERBERT WADSWORTH

2 MT. VERNON ST.

Tels.: Office 0291—Res. 1525

REAL ESTATE

FOR SALE

2-FAMILY HOUSE—6 and 7, in good condition, upper apartment leased at good rental, a good investment.

NEW DUTCH COLONIAL—About 6 minutes to centre. 1st floor: large living room (fireplace), dining room and model kitchen, sun parlor (heated), also veranda other side. 2nd floor: 3 good chambers and bath; large storage attic, over 10,000 feet of land.

WINCHESTER-WEDGEMERE—House of 8 rooms. 1st floor: living room (fireplace), dining room, butler's pantry and kitchen. 2nd floor: 4 chambers and large tiled bath. 3rd floor: 1 chamber and storage. House in A-1 condition, very accessible to transportation. Price $15,000.

BY NON RESIDENT OWNER—Attractive house of 11 rooms with picturesque outlook, 3 baths, steam heat, 2-car garage, several acres of beautiful grounds, offered at moderate price of $21,600.

ALL FORMS OF INSURANCE

Mistress Mary Tea Garden

Special Luncheon and Supper *not only* on Thursday but Every Day in the Week.

Three special Suppers Sundays and Holiday Evenings.

Winchester Real Estate

May we be of service to you in the selling or purchasing of residential or business properties in your town?

HENRY W. SAVAGE, Inc.

REALTORS

10 STATE STREET, BOSTON

Established 1840 Congress 6660

PACKING MOVING

Kelley & Hawes

STORAGE SHIPPING

We pack wedding gifts, china, bric-a-brac, cut glass, silverware, books, pianos, household and office furniture for shipment to all parts of the world.

Specialize on House to House Moving. In or Out of Town

my23-tf

JUNE SPECIALS

Straw Hats---Fly Netting

B. V. Ds.

Childrens New Fancy Socks

BATHING SUITS

Humming Bird Silk Hose

BOYS UNION SUITS

Double Wear Khaki Pants

Blue Serge Pants, $5.00

F. E. BARNES & CO.

Metal Enamel Waste Baskets

A variety of bright colored Baskets, just the thing for cottages and Summer Homes............75c each

TWO-TONED BATES TABLES CLOTHS to match most any color scheme............$1.75 each

COLGATE SOAPS

Big Bath, also All Round Soaps in a variety of odors, *Special 95c per dozen*

OUR NEW BATHING CAPS are in stock, snappy styles from............15c to 75c each

G. RAYMOND BANCROFT

TEL. WINCHESTER 0671-W 7 MT. VERNON ST.

PUBLIC LIBRARY.
WINCHESTER, MASS.

THE WINCHESTER STAR.

VOL XLIII NO. 48 WINCHESTER, MASS., FRIDAY, JUNE 13, 1924 PRICE SEVEN CENTS

TOWN MEETING JUNE 23d

The special town meeting called for the 23 of June will consider the following articles:

ARTICLE 1. To raise and appropriate money to defray the expenses of the Town for the current financial year, in addition to the sums heretofore appropriated, and especially for any of the following purposes, and determine in what manner the same shall be raised and through whom it shall be expended:
Building Department.
Sewer Construction.
Water Construction.

ARTICLE 2. To see if the Town will appropriate a sum of money for the construction of Ridge Street, determine in what manner the same shall be raised, and through whom it shall be expended.

ARTICLE 3. To see if the Town will authorize the making of alterations and improvements in the stable building on the [illegible] school lot to provide executive offices for the School Department and a place of storage for school supplies, materials and apparatus, or take any action in reference to said building, and appropriate a sum of money therefor. (School Committee.)

ARTICLE 4. To see if the Town will vote to amend section 10 of the Zoning By Law by striking out sub-section D and inserting in place thereof, the following new sub-section: D. He shall cause to be plainly printed on every such permit granted by him, the words: "This permit is granted subject to the right of appeal given by section 1? of the Zoning By-Law and if appeal be taken within ten days, in accordance with the provision of said section, this permit may be revoked, reversed in whole or in part, or modified by the Board of Appeal. (Planning Board.)

ARTICLE 5. To see if the Town will vote to name the new school at the corner of Madison avenue and Main street the Samuel Walker McCall School or do anything in relation to the same. (Raymond F. Fenton and one hundred others.)

It is also reported that the Committee appointed to consider the bathing matter in town, together with Sandy Beach on Mystic Lake, will make its report at this time. Rumor has it that the committee will favor the beach at the Palmer Street Playground on Wedge Pond, and that it will recommend using the portable building on the old Wyman School lot for a bath house.

THE FRESHMEN LOOK-UP

At the recent inter-class baseball series the Freshman class team worked its way to the top by the Sophomores and Seniors. In the first contest the Freshmen beat the Sophomores 13-6. The Seniors were victorious over the Juniors. In the finals the Freshmen topped the Seniors 5-3.

According to the A. A. rulings, members of the Freshman team receive numerals.

Freshman players were Dolan, Murphy, Simonds, Smith, Montague, Seller, Clark, Murphy, Taylor, Dow, McCarthy, Bradshaw, Nelson, Murphy.

Sophomores: Dow, A. Downer, D. Downer, Bennett, Walker, Burnham, Martin, Kelly, Bartlett, Howley, MacKinnon, Speedie.

Juniors: Gardner, Snodgrass, Coakley, Smith, Gifford, Pollitano, Gage, Alexander, Dabney.

Seniors: O'Connor, Larrabee, Quigley, Chitel, O'Melia, Eldridge, White, Lydon, McAdams.

The tennis team was not able to finish the matches at Lexington last Friday because of showers. When the games were called off the teams were tied.

HIGH SCHOOL GIRLS HELP HOSPITAL

During the past year, Winchester High School girls, under the direction of the Junior Red Cross headed by Miss Bronson, have made 3452 surgical dressings for the Winchester Hospital. The following girls have assisted: Constance Morgan, Edith Baker, Molly Tufts, Katherine Shultis, Constance Barbaro, Cecile DeCoriolis, Betty Dumper, Margaret Lampee, Helen Lassen, Frances Lowell, Gertrude Bond, Sally Brooks, Barbara Carroll, Clarissa McAdams, Elizabeth Nelson, Margaret Smart, Barbara Wentworth, Dorothy Bradshaw, Dorothy Bond, Alice Drake, Elizabeth Friend, Priscilla Laraway, Dolores Maddocks, Margaret Newman, Martha Rogers, Virginia Tompkins.

W. H. S. NOTES

Final examinations for Seniors in the High School are being held June 12, 13, 16, and 18. College Board exams are exempt from finals at school. The three lower classes have their exams on June 19, 20, 23, and 24.

Graduation is held in the Town Hall June 24. Seniors are now rehearsing for it.

Class Night is held at the home of Mrs. G. R. Townsend, Everett avenue, Saturday evening, June 21.

College Board people are "out of luck" because they have to take exams at Tufts College on June 17. This is due to the fact that this is a local holiday and board exams are given all over the country at the same time.

VISITING NURSE AND HOSPITAL NOTES

Mr. Charles Lane of the Men's Advisory Committee has been appointed to serve on the Hospital Grounds' Committee.

Mr. T. Grafton Abbott of the Men's Advisory Committee has been appointed to serve on the Hospital House Committee.

Miss Mary Peace, the night supervisor has landed in England where she is to spend three months.

Mr. and Mrs. Andrew J. Perricotte of 8 Harvard street are the parents of a daughter born June 7.

Mr. and Mrs. E. J. de Coriolis of 67 Church street are the parents of a daughter born June 9.

Mr. and Mrs. Nowell K. Morton of 18 Park avenue are the parents of a daughter born June 9.

DANCE

Dance by the Happy Trio, Saturday, June 14, Hibernian Hall, Woburn. **Riley's Orchestra. Tickets 35 cents.** *

W. H. S. DEBATING TEAM DEFEATS MELROSE

On Friday evening, June 6, in the High School hall, the boys' debating team of Winchester High School won the decision over the Melrose High team in a debate on the subject, "Resolved, that the United States should immediately recognize the present Soviet Government of Russia."

Winchester has not had a debating team before for many years, and it was the first debating experience of each member of the team, so their decisive win on this occasion was really unusual. All three boys delivered their arguments forcefully and logically, with no evidence of stage-fright. George Salyer did especially well on the rebuttal, definitely and clearly pointing out the weaknesses in the opposing statements, without the slightest hesitation or confusion.

Of the Melrose team, the second speaker, Fred Clark, did the best work. Paul Henry deserves great credit for being present at all, for he came from bed, where he had been sick all day, to participate in the debate.

Much praise is due Mr. Benshimol, the Winchester coach, for his excellent work in developing such a fine team from raw material. His presence will be greatly missed next year, when Winchester High will be one member of a Mystic Valley Debating League. If the team next year can show such talent and poise as this group did, Winchester should give a good account of itself.

The teams were as follows:

Affirmative (Melrose)
1. Alfred Bowe, 1925
2. Fred Clark, 1925
3. Paul Henry, 1925
Alternate Donald Barnes, 1925
Rebuttal Speaker Paul Henry

Negative (Winchester)
1. Norman Ash, 1924
2. George Salyer, 1924
3. Richard Clark, 1924
Alternate James Cullen, 1924
Rebuttal speaker George Salyer

Mr. Wade L. Grindle, the new principal of Winchester High School, presided over the debate. The judges, whose decision was clear-cut and unhesitatingly in favor of the local team in all respects, were Mr. R. E. Fisher of Wakefield High School, Mr. E. P. Jones of Milton High, and Mr. S. W. Ricker of Woburn High. The timekeepers were Marshall Fay and Herbert Wadsworth.

After such a demonstration of ability, Winchester can well hope for a good showing next year, in spite of the graduation of all three members of the present team.

During the intermission, while the teams were preparing for the rebuttal, entertainment was provided by pupils of the school. The Rinky Dinks Jazz Orchestra played a few selections. Miss Nancy Wilson and Miss Estelle Simonds rendered a duet with beautiful melody. A famous quartet from the Chicago Opera (?), called the Intense Agony Male Quartet were kind enough to sing the soul-inspiring piece, "It Ain't Gonna Rain No More," and two others, before they hurried to catch the 9:20 train. At least they claimed that was why they went out. Mr. Lombard Jones, who was expected to give a chalk talk, was unable to appear because of sickness.

ANNUAL PICNIC OF WINCHESTER CHURCHES

The second annual joint picnic of the Baptist, Methodist and First Congregational Churches will be held Tuesday, June 17. Automobiles and trucks will leave from Common street at 10 a. m. promptly. Baseball games and athletic events will be enjoyed at Lake Waldon, Concord, Mass.

The following events are on the program:

50 Yard Dash Boys under 12.
50 Yard Dash Girls under 12.
50 Yard Dash Girls over 12.
100 Yard Dash Boys over 12.
Lolly-pop Race Girls under 14.
Broad Jump Boys over 12.
Shoe Relay Race Boys 14 and under.
Team Relay Boys unlimited.
Ball Throwing Girls do.
Broad Jump Girls do.

Individual prizes will be awarded in each event. The School winning the most number of points gains the second leg on the cup and the privilege of keeping the cup until the next annual picnic.

REGATTA ON LAKE JUNE 17

The Medford Boat Club will hold a regatta at the lower end of Mystic Lake, at their club house, on the afternoon of June 17. The affair will take the form of a dual meet between the Winchester and Medford Boat Clubs.

A half-mile war canoe race will be run for the Tenny Trophy, which the Medford Boat Club now holds. There is a probability that the Mystic Valley Singles Trophy, which has been twice postponed, will be included in the events of the day.

There will also be novelty races as usual, and Medford Boat Club hopes to give its new tandem and four racing boats a good tryout.

FLAG DAY EXERCISES TONIGHT

Winchester Lodge of Elks will hold Flag Day exercises, open to the public, in the High School assembly hall this Friday evening. An interesting patriotic program has been arranged. The members of the lodge will meet at the rooms in Lyceum Building at 7:30 o'clock and march with their officers to the hall, where the exercises will be held at 8 o'clock.

MASONS ATTEND SERVICE SUNDAY, JUNE 22

The Masonic bodies of Winchester will attend divine worship on Sunday evening, June 22. A special service is to be held at the First Baptist Church, to which all resident and visiting Masons are invited. Rev. Clifton H. Walcott will preach the sermon.

THREE WINCHESTER BOYS GRADUATE FROM TECH

Three Winchester boys, Fred Ashworth, Frank Barrett and Gordon Wheeler, all of whom have become well known in college activities in the past four years, were graduated Tuesday at the annual Commencement exercises of the Massachusetts Institute of Technology and received the degree of Bachelor of Science from President S. W. Stratton.

Ashworth entered on journalistic work during his sophomore year and became associate editor of the Tech, the college tri-weekly newspaper which is published entirely under student direction. He is a member of Stylus, an honorary journalistic fraternity, was a member of the track squad for two years, of the crew for one season and at the opening of his senior year was elected president of the professional society connected with his course. He was also editor of the Commencement Week souvenir booklet which was distributed to guests at all the exercises of the week. He has received his Bachelor's degree in Naval Architecture and Marine Engineering.

The second of the trio, Frank Barrett has also engaged in journalistic activities, and held the position of assistant editor and sporting editor of the Tech during his junior year. As a freshman he won his numerals as a member of the hockey team. He also is a member of Stylus, and was its president during the past year. At the opening of his senior year he was elected an executive officer of the Class of 1924 and has served on various committees since then. He was a member of the Memorial Endowment Committee which this spring raised more than $100,000 through the activities of its five members by popular subscription among the graduating class, the sum being made as a graduation gift to the Institute. Barrett was also a member of the Pops Concert Committee which so successfully managed the Tech Night of the Pops in Symphony Hall last Monday night. He is a member of Phi Kappa National Fraternity and is a graduate in Electrical Engineering.

Gordon Wheeler, who was well known in Winchester during his High School days, has made a name for himself in various college activities. He has held the position of circulation manager and business manager of Voo Doo, the college comic monthly, is a member of several honorary societies and this year was made senior business manager of the Combined Musical Clubs in recognition of his managerial ability. He has also been a cabinet member of the Technology Christian Association during his senior year. Wheeler is a member of Alpha Tau Omega Fraternity and received his Bachelor's degree in Engineering Administration.

ELKS MEET JUNE 17th

Winchester Lodge of Elks will hold its regular meeting on the evening of June 17, in Lyceum Hall, opening at 8 o'clock. Much important business will come before the meeting, including balloting upon a large list of candidates, considering many applicants and carrying out the initiation of a large class.

Plans are now completed for the Victory Dinner to be tendered by the Lodge to the High School baseball team Saturday evening, June 28. This affair is open to all Elks by ticket.

Many members of the Lodge have already signed up for the convention parade, Thursday, July 10. The Lodge has a good band and a snappy uniform. Members who intend to parade should signify their intention to do so at once.

On Aug. 6, the Lodge has planned an outing at Wardhurst. This promises one of the best times the Lodge has ever held. The ladies are invited and especial effort is being made to plan for their enjoyment.

The annual "Kiddies Day" is in charge of Mr. Nathaniel M. Nichols, who so efficiently managed last year's affair. It is planned to hold the event at Lynn Beach some time in August.

WADLEIGH SCHOOL DAY

Wadleigh School Day will be observed in the Town Hall at 3 p. m. on Thursday, June 26.

The program will include seventh and eighth grade songs, selections by the school orchestra and music by the school glee club,—a glee club composed of boys and girls who are allowed to take extra music rather than penmanship because of excellence in penmanship.

There will be the annual rhetorical contest,—five seventh and five eighth grade pupils competing as usual.

The eighth grade pupils will as usual be given their certificates of promotion into the High School at the close of the exercises. Admission will be by ticket. Adults wil be given the preference over children as to seats.

THANK YOU

Winchester Red Cross wishes to extend a word of thanks and appreciation to the following automobile owners. Their cars have taken children to the Children's Hospital and to the eye and ear clinics of the Massachusetts General Hospital since Jan. 1, 1924:

Mrs. H. E. Crowley, Mrs. W. I. Palmer, Mrs. G. M. Bryne, Mrs. Frank Merrill, Mrs. Frederick Snyder, Mrs. C. P. Dow, Mrs. Otto Abrahamson, Mrs. William Beggs, Mrs. K. Flanders, Mrs. John Page, Mrs. H. A. Gale, Mrs. H. P. Wright, Mrs. Wendell Irving.

Among the approaching weddings in town is that of Miss Winnifrede Adelaide Stackpole, daughter of Mr. and Mrs. Stackpole of Robbin Hood road, Arlington, and Mr. Harold Frederick Meyer of Sheffield road, son of Mr. and Mrs. John C. Meyer.

DALY—MAWN

Miss Catherine Louise Mawn, daughter of Mrs. Margaret Mawn of 25 Hemingway street, and Mr. John Francis Daly, son of Mr. Hugh Daly, were united in marriage on Thursday evening, June 12, at 7 o'clock at St. Mary's Rectory by the Rev. Joseph M. Fitzgibbons.

The bride wore a wedding dress of white brocaded satin trimmed with white pearl beads, and she carried a bouquet of bride's roses. Miss Ethel Jacobus was maid of honor and Miss Grace Conners of Woburn was bridesmaid. They both wore powder blue chiffon and carried pink sweet peas. Mr. C. D. Austin of Weymouth was best man.

A reception followed the wedding from eight until twelve, held at the residence of the bride's mother. Decorations of spring flowers, with a predominance of roses, transformed the rooms and made a beatuiful setting for the affair. The couple were assisted in receiving by Mr. and Mrs. Weston L. Davis of Newton, Mrs. Davis being a sister of the bride. The ushers were Messrs. James Niland and John Gibbons of Quincy, Leo Ross and Roger Noonan. There was a large attendance of relatives and guests from Weymouth, Woburn, Arlington, Stoneham, Weston, Waltham and Quincy. Many useful gifts were received.

Mr. Daly served three years overseas in the English army. The couple are at present on their honeymoon, enjoying a motor trip. They will make their home on Hemingway street.

SCHOLARSHIP PRIZE FUND ESTABLISHED

The teachers and principal of the Wadleigh and Prince Schools have voted to use $200 of the principal in the Wadleigh School fund to purchase a paid up share in the Winchester Co-operative bank to be presented to the High-School Parent-Teacher Association for the following purpose:

The principal and interest to be divided and used for scholarship prizes for one member of the seventh grade and one member of the eighth grade of the Wadleigh School as of June 1, 1924. Upon their graduation from Winchester High School said scholarship prizes are to be awarded according to the following conditions at the close of the high school course: A committee of five consisting of the following: Wadleigh Scool principal of that year, High School principal of that year, president of High School Parent-Teacher Association of that year, one teacher of the High School elected by the High School teachers of that year, and one Wadleigh teacher elected by Wadleigh teachers of that year shall award the prize to the pupil of each grade who has the best record as regards:

1. Character and school citizenship.
2. Scholarship in the High School.
3. Financial need.

These scholarship prizes are to be used toward the expenses of continuing education beyond the High School in some school developing students in conformity with the welfare of society.

These prizes are given in the hope that pupils benefited will in a reasonable time after graduating from their chosen school help some other pupil by donating a similar prize to the Winchester High School Parent-Teacher Association for similar use. Such gifts are to bear the name of the donor before the words "scholarship prize fund."

ELLEN A. WILDER

Ellen Arethusa Wilder, 72 years of age, died at the home of her cousin, Mrs. Wallace P. Palmer, Kenwin road, on Saturday. She was a native of East Princeton, Mass., the daughter of Mark and Nancy (Goddard) Wilder, and a niece of the late Salem Wilder, formerly of Mt. Vernon street, this town. The greater part of the past 38 years she had made her home with Mrs. Palmer. She was of a quiet and retiring disposition, but was greatly loved by all who knew her. Her brother, A. Marshall Wilder of Somerville, died a little over a year ago.

The funeral services were held at the residence on Tuesday forenoon, Rev. Henry E. Hodge of the Everett Baptist Church and Rev. Clifton H. Walcott of the First Baptist Church of this town officiating. The interment was in the family lot in the Princeton Cemetery.

VACATION SEASON OPENS

Mrs. D. F. High of Wedgemere avenue is spending the summer and fall in England. She does not expect to return to Winchester until the first of the year.

Mr. and Mrs. Charles P. Fenno of Cabot street have opened their summer home at Duxbury.

Mr. and Mrs. M. H. Lombard of Church street are occupying their Hyannisport residence.

Mr. and Mrs. F. W. Cole of Mason street are at East Pembroke, Mass., until fall.

Mr. and Mrs. Charles B. Stretch of Sheffield West are among the Winchester people who are making Rivermoor their home this summer.

Miss Susan L. Richardson is at Duxbury.

Mr. and Mrs. Norman L. Cushman of Sheffield road have gone to Rye Beach, N. H., for the summer.

Monday evening a five-year-old child, Emitto Collucci, daughter of Guiseppi Collucci of 107 Swanton street, was struck by an automobile on Swanton street driven by George Rickenberger of Medford. The child was taken to the hospital and treated by Dr. Ordway, who found her suffering from superficial bruises.

New potatoes, 65c peck. Blaisdell's Market, tel. 1271.

CHARGED WITH AUTO THEFTS

Joseph Gaiten Held in $1500 at Court Yesterday

The Winchester police arrested Joseph Gaiten of 859 Main street Wednesday night and had him in the Woburn court yesterday morning charged with stealing two automobiles, a Buick sedan owned by Arthur Donaghey of Glenwood avenue, and a Ford sedan owned by Patrick Hennessey of Clark street. It is thought he has been responsible for the theft of several other cars. He was held in $1500 for the grand jury.

On Wednesday night Donaghey reported that his car had been stolen from in front of 8 Park avenue where he was calling. When Sergt. Harrold called the patrolmen to watch for it, his son, patrolman Charles Harrold, reported the car had just passed him going west on Swanton street.

Sergt. Cassidy and officer Donaghey immediately rode to Clark street, in the vicinity of which several stolen automobiles had been recovered recently. Going around the bend onto Farrow street they saw the car and arrested Gaiten who was just leaving it with the robe, auto meter and other parts.

By this time the theft of Mr. Hennessey's sedan was reported, and this car was found on Park avenue near where the Buick was taken. Gaiten had the keys to Hennessey's car in his pocket. It is presumed that he pushed Hennessey's car back over the low bank at the rear of the yard, and as the battery was low, abandoned it in favor of the Buick when in the vicinity of Park avenue.

It was very fortunate that patrolman Harrold noticed the car, as the other two officers were thus able to reach the scene immediately.

MR. JOHN E. NICKERSON

Mr. John Eames Nickerson, aged 73 years, died at his home on Highland avenue on Wednesday. He had been ill for an extended period.

Mr. Nickerson was a native of Medford, Mass., the son of William Nickerson, a well known resident of that city. He graduated from the Medford schools and entered the employ of the James Ellison metal house, remaining there as confidential secretary for 18 years. Later he was with the W. K. Lewis packing company and still later was for ten years manager of the Springfield branch of M. Steinert & Sons.

He was a musician of exceptional ability. For a period of 15 years he was organist at the First Congregational Church of this town, and for ten years organist at the Mystic Congregational Church at Medford. He was also organist in Springfield churches.

He was a member of the First Congregational Church and of William Parkman Lodge of Masons.

He married Miss Emma F. Stone of Concord, N. H., who survives him, together with one daughter, Miss Roma S. Nickerson of this town, and one son, Elgin S. Nickerson, superintendent of the Dupont plant at Poughkeepsie, N. Y.

The funeral services will be private and are to be held this Friday afternoon, Rev. Howard J. Chidley officiating. The burial will be in Wildwood cemetery.

TEACHERS' CLUB PICNIC

Thursday, June 5, marked the annual outing of the Winchester Teachers' Club. More than 100 strong—members of school committee, teachers, guests—drove to Nahant. Here the Cliff Walk on Senator Lodge's estate and the Swallows' Cave were visited. Then, on the sandy beach of Little Nahant the merry crowd gathered for the real business of the picnic.

While a lively ball game was played, the women versus the men, Mr. Nichols prepared the clams as only he can, and the committee got ready the rest of the real picnic supper. After the last "beach appetite" was satisfied a brief business meeting was held and the following officers for 1924-1925 were elected: President, Miss Mabel Richmond; Vice President, Miss Helen Bronson; Secretary-Treasurer, Miss Edna Hatch; members of executive Committee, Miss Irene Murphy and Miss M. Jane Davis.

Until fading twilight brought the fun to a close, a series of hotly contested races and other sports was run off under the direction of Miss Nelson, to the accompaniment of considerable enthusiasm on the part of the cheering section. Cheers for the officers, old and new, for Mr. and Mrs. Nichols, for those who so kindly used their cars for transportation, and for the committee in general attested the good time all were enjoying. One of the heartiest expressions of feeling was sung with these words:

There are folks that teach us singing
There folks that teach us play
Then are folks that talk of project method
There are folks who right us when we stray
There are folks who lay down regulations
There are folks who makes this day complete
But the folks that helped to fill our stomachs
Are the folks that you just can't beat!

HIGH SCHOOL GRADUATION JUNE 24th

The graduation exercises of the Class of '24, Winchester High School, will be held in the Town Hall on the evening of Tuesday, June 24, opening at 8 o'clock. As usual the admission will be by ticket, the doors being open to the public after the time for the seating of ticket holders has expired.

This year's program will not differ greatly from the customary exercises. There will be music and addresses. Rev. Howard J. Chidley will offer prayer and Chairman Danforth W. Comins of the School Committee will make the presentation of diplomas.

Miss Dorothy Phipps was among those who graduated last week from the "Garland School of Homemaking," Chestnut street, Boston.

COMING EVENTS

June 12, Thursday at 3 p. m. Meeting of the Missionary Department of the Woman's League of the First Baptist Church at the Home for Aged People, Kendall street. A novel and interesting program will be presented. The women at the centre will serve as hostesses.

June 13, Friday. Flag Day exercises by Winchester Lodge of Elks in W. H. S. Assembly Hall at 8 p. m.

June 14, Saturday. Flag Day.

June 14, Saturday. Winchester Horse Show at Agremont, 10 A. M.

June 17, Tuesday. Base ball on Manchester Field at 3.30 p. m. Legion vs. Malden Collegians.

June 17, Tuesday. Regatta at Medford Boat Club on Mystic Lake opening at 3 p. m.

June 17, Tuesday. Second annual joint picnic of the Baptist, Methodist and First Congregational Churches. Automobiles leave the Common at 10 a. m. for Lake Waldon, Concord.

June 17, Tuesday. Regular meeting of Winchester Lodge of Elks, Lyceum Hall, at 8 p. m.

June 18, Wednesday. Out-of-door meeting of the Mothers' Association in Mrs. Parker's barn, 408 Main street.

June 19, Thursday. Flowers may be left at the Winchester railroad station for the Flower Mission before 9 o'clock.

June 20, Friday at 12 o'clock. Annual picnic of the W. C. T. U. on the grounds of Mrs. Annie Blood, 8 Wedge Pond road.

June 20, Friday. Regular meeting of Winchester Royal Arch Chapter at 8 p. m.

June 21, Saturday. Model yacht regatta at Palmer Street Playground, Wedge Pond, at 2 p. m.

June 22, Sunday. Masonic Bodies of Winchester attend divine worship at the First Baptist Church at 7:30 p. m. Sermon by Rev. Clifton H. Walcott.

June 23, Monday. Special Town Meeting at 7:45 p. m.

June 24, Tuesday. 8 o'clock. Winchester High School Graduation Exercises in the Town Hall.

June 26, Thursday. Wadleigh School graduation at Town Hall at 3 p. m.

June 28, Saturday. Afternoon and evening. Second Congregational Church Field Day, corner of Cross, Washington and Marion streets. Aprons, groceries, ice cream, [illegible], etc., for sale. Auction sale of hen house. Music and entertainment. Come and help the Building Fund grow.

BANG! WE'RE OFF!

The [illegible] baseball with a bang on Tuesday, June 17, at 3:30 p. m. at Manchester Field, when the Winchester team, fostered by the Winchester Post of the American Legion, and backed by the entire town, cross bats with the strong Malden Collegians of Malden. Manager LeDue is to be congratulated on securing this attraction, which is in great demand because of their strong line-up.

Malden comes with Downey, the Loyola, Louisiana star in the box, "Jerry" Murphey behind the plate, Sid George on third, and the one and only "Buck" Gilligan, known to every baseball fan in greater Boston playing second.

And don't think that Winchester won't be there. Ray Ertle is going to pitch, and many new faces will be seen in the lineup. It sure ought to be a glad day for Winchester, and will be only the beginning of many high-class ball games if—and there is the old if again—the townsfolk will come through and support the team.

Many of our merchants have already contributed, and several citizens have sent their check, but more must come in so that we can have a team to represent Winchester that will be the kind that we should have, the best.

Everybody up Tuesday, and root for the team, and don't forget to send that check to the Baseball Committee, American Legion, to help out the team. Don't wait for somebody to call on you, but get the jump on the collector and shoot it along.

By the way, did you notice those new seats on the field? There are 200 more seats so that you can sit down and watch the game.

WINCHESTER LAUNDRIES OUTING JUNE 21st

The fifth annual outing of the Winchester Laundries Mutual Benefit Association, embracing the three plants of the company located in Winchester, Waltham and Lowell, will be held this year on Saturday of next week, June 21. The outing will be at Canobie Lake, N. H.

The committees in charge have prepared extensive plans to care for and entertain the crowd of over 300 expected to attend, and music, games and sports, together with the usual attractions at the Lake, will combine to provide a program to suit everyone.

The trip to Canobie and back will be by auto, many employes and officials going in their own cars, and others going in the company's trucks.

The committees in charge are as follows:

General Chairman—R. C. Wallace
Sports Committee—J. Meade, C. P. Downer, J. Fitzgerald, A. Johnson, M. C. Ambrose and G. Morrill.
Transportation Committee—H. J. Pickering, M. Lovering, R. Smith and J. Hammond.
Judges—P. Anderson, J. G. Perry, J. Gutierrez and M. C. Ambrose.
Grounds Committee—John Gutierrez, Katherine MacCormack and Al Thibeault.

HELP!

G. W. B. and Company donated the posts for the new seats on Manchester Field—Legion Committee furnished the planks—the Carpenters' Union donated the labor building them—David A. Carlue painted them gratis.

So that you could sit down watching the ball game.

Have you done your share by sending a check to Winchester Post Baseball Committee American Legion, Winchester, Mass. If not—do it now!

NEWSY PARAGRAPHS

Much street painting has been done about town this week, especially in the centre. Traffic directions have been displayed prominently in the new yellow paint. In the square curved directing marks have been painted to handle traffic at the bad turn from Mt. Vernon street into Main street.

"Van" French has been elected president of the Tower Cross, the senior honorary society at Tufts College.

Mrs. Seth Cole of Portland, Me., is visiting her parents, Mr. and Mrs. William R. Richardson of Cambridge street.

WINCHESTER SAVINGS BANK
26 Mt. Vernon Street

Incorporated 1871

Resources $2,850,000

This Bank is a Mutual Savings Bank incorporated under the laws of the Commonwealth of Massachusetts and is operated solely for the benefit of its depositors.

EFFECTIVE JUNE 2, 1924

On the above date, two new laws became effective concerning Mutual Savings Banks in Massachusetts.

Individual Deposits may now be received up to $3,000 and joint accounts up to $6,000. These accounts may accumulate by the addition of dividends to $6,000 and $12,000 respectively.

Business Hours—8 A. M. to 3 P. M. Saturdays—8 A. M. to 12 M.; 6 to 8:30 P. M.

HARRY C. SANBORN, President *WILLIAM E. PRIEST, Treasurer*

Telephone Winchester 0030

BID FAREWELL TO DR. AND MRS. D. A. NEWTON

The Rev. Dr. D. Augustine Newton, who has been acting pastor of the North Congregational Church, St. Johnsbury, Vt., through the winter months, closed his public services in that capacity Sunday, June 8.

The whole community will say good-bye to Dr. and Mrs. Newton with a feeling of regret, for they have endeared themselves to many during their stay in St. Johnsbury, and the work they have done for the church and community will be gratefully remembered.

The North Church has adopted the following memorial and caused the same to be spread upon its official records:

The Memorial

"As the time for the severing of the pleasant relations which have existed between the people of the North Congregational Church and their pastor in charge, the Rev. D. Augustine Newton, is drawing near, the church takes this opportunity to express its deep appreciation of its great satisfaction with his services. Coming to us a stranger, he soon became everybody's friend, winning our affection and esteem by his faithful ministry and his intense interest in every phase of the work of the church.

"The steadily increased attendance at both the Sunday morning service and the weekly prayer meeting speaks louder than words of their effectiveness and his preaching and all have received inspiration and help from his scholarly and deeply spiritual discourses. He has met every call as a pastor with a most commendable joy of the service and his work among our people will never be forgotten. Mrs. Newton, too, shares with him our affection and best wishes. As our spiritual leader he has achieved a notable success and young and old rejoice that he has been with us the past winter and all wish for both Dr. and Mrs. Newton continued success, good health and prosperity."—[Caledonian Record.

DOES NOT REPRESENT NORTH END IMPROVEMENT ASSOCIATION

Winchester, Mass.
June 6, 1924

To the Editor of the Star:

I note in your issue of the Winchester Star dated June 6, your item relative to the petition having to do with the re-naming of the Mystic-Gifford School to the Samuel Walker McCall School. From the wording of the item one would be led to believe that I acted in the capacity of President of the North End Improvement Association. This petition, however, was signed by the writer as an individual citizen and not representing the above mentioned association.

In order to correct any misunderstanding, I trust you will allow this letter to be printed in the next edition of the Star.

Very truly yours,
Raymond F. Fenton,
President North End Improvement Association.

Winchester, Mass.
June 6, 1924

The convention of the Massachusetts Catholic Women's Guild, held at the Hotel Bellevue, Boston, Saturday, was attended by three delegates from this town, Mrs. Thomas H. Barrett, Mrs. John Hanlon and Mrs. Henry C. Blake.

VICTORY DINNER FOR BALL TEAM

The Winchester High School baseball team, champions again for 1924 in the Mystic Valley League, are to be tendered a "Victory Dinner" on the evening of Saturday, June 28, in Lyceum Hall by Winchester Lodge of Elks. Exalted Ruler George T. Davidson of the Elks has felt that his lodge should take notice of the victory won by the High School boys and that it should be observed in a fitting manner.

The baseball team, Coach Ernest Roberts, Principal Grindle of the High School, Superintendent of Schools Quinn and Chairman Danforth W. Comins of the School Committee will be invited guests. Members of Wincehster Lodge of Elks will attend by ticket.

At the dinner handsome souvenirs will be presented to the members of the ball team, there will be an entertainment, music and a general celebration.

WATCH OUT FOR THE ROSE BUG

A subscriber to the Star writes:

"This should be the week for the appearance of the dreaded rose bug or rose chaper, especially on the sandy West Side. They usually appear all at once, hatching from the ground within three days. The time to get them is when they first appear in good numbers, as they are especially hungry when first hatched out.

"Use four tablespoonfulls of dry arsenate of lead and one ounce of molasses with two gallons of water."

The sweet attracts them to eat the arsenate of lead, and without it you drive them away, only to have them return later when the arsenate of lead is washed off.

So says Seagrave, the Arborator.

PROVINCETOWN TRIPS

Trips to Provincetown, a convenience to the residents of the picturesque Cape Cod town and a pleasure to tourists and lovers of all-day sailing excursions, will start on June 14. Flag Day will mark an appropriate beginning for these trips across the bay to the first Pilgrim settlement. The big steamer Dorothy Bradford has been renovated from stem to stern. Manager F. T. Peabody reports unusually heavy traffic prospects with engagements by many societies and business organizations.

The first installment of new traffic beacons has been received by the Highway Department, and the work of installing them will be commenced at once. It is expected that the first beacon will be installed at the junction of Mt. Vernon street and Washington streets, this being followed by one at the corner of Bacon street and Everett avenue.

$5

Will put in an electric floor plug in any room on the first floor of your house.

E. C. SANDERSON
THE ELECTRICIAN
TEL. 0300

my12-tf

E. P. H. LAWN PARTY

The lawn party given by the E. P. H. of the First Baptist Church on Friday afternoon and evening was attended by large numbers of people throughout. The tables were arranged on the lawn on the north side of the church and prettily decorated with the class colors, pink and green; and abundantly supplied with attractive articles. In the evening, strings of electric lights illuminated the grounds, the whole effect being very pretty. The tables readily disposed of their burdens and the gratifying sum of over $100 was realized which will be added to the building fund. Mrs. Norman Mitchell was general chairman assisted by Mrs. Arthur Gilmore, Mrs. Harry Shepley and Miss Lizzie Johnson and the tables were presided over by the following:

Fancy work—Mrs. Parker Holbrook, Mrs. E. H. Butterworth, Mrs John Finger, Mrs. Forest Young and Mrs. Walter Goddard.

Candy—Mrs. Alice Winn, Mrs. G. A. Bailey and Mrs. L. A. Clark.

Cake—Mrs. Florence Furlong, Mrs. Harry Moulton, Mrs. Hermon Haskins, Mrs. Harry Mitton.

Grabs and White Elephants—Miss Clara McDonald, Misses Florence and Ethel Jewett.

Ice cream—Mrs. Fred McDonald, Mrs. Mildred Dodge, Miss Pearl Rudd.

Aprons—Miss Persis Richardson, Miss Edith Johnson, Mrs. H. B. Johnson and Mrs. Lindley Foster.

Degrees were confered on Francis Arthur Barrett, Course 6 Electrical Engineering and George Fred Ashworth Course 13 Naval Architecture and Marine Engineering at the Tech Graduation exercises Tuesday.

PROVINCETOWN

Pilgrim's First Landing
100 Miles Round Trip to Cape Cod
Large, Wireless Equipped Iron Steamship
DOROTHY BRADFORD

Fare Round Trip $2.00. One Way $1.75. Leaves Wharf, 400 Atlantic Ave., DAILY, 9:30 a. m. Sundays and Holidays 10 a. m. Daylight Saving Time. Tel. Congress 4255.

FIRST TRIP SATURDAY, JUNE 14

EMBLEM CLUB AFFAIRS

The Emblem Club's first business meeting opened informally last Friday evening in Lyceum Hall with a Charter membership of nearly 60. Standing committees for the year were selected by the President, Mrs. Allie E. Davidson and the following appointments were made to the officers' staff: Chaplain, Mrs. Zella Alice Kempton; Marshal, Mrs. Mary F. Laraway; Organist, Mrs. Harriet C. Cleary.

The event of the evening was the presentation of a silk American Flag to the Club by its promoter, Mr George T. Davidson in behalf of Winchester Lodge of Elks. The presentation was accomplished so modestly that the members failed to grasp the importance of the event. Vice-President, Mrs. Lochman, however, saved the day by gracefully accepting the beautiful gift in behalf of the Emblem Club and an enthusiastic vote of thanks to the Elks was voiced by the entire membership.

As outlined in brief by Mr. Davidson, some of the affairs in which the ladies might lend most effective assistance at this tmie are the Banquet to the High School Baseball Club this month and "Kiddies' Day" in July. Many volunteered to assist at the banquet, and no doubt all will respond as whole-heartedly to the call for assistants on Kiddies' Day.

Invitations to attend the Elks' Convention in July and to join in the Outing to Ferncroft were tendered the Club and accepted gratefully, (also Flag Day Exercises.)

Taken all in all, the future looks very bright and promising—with many social activities and a rapidly growing membership. Plans for coming events will be discussed at the meeting Friday night, June 20, in Lyceum Hall.

THE MOTHERS' ASSOCIATION

The June Out-of-Door meeting of the Mothers' Association will be held on June 18 at 3.30 at Mrs. Harrison Parker's barn, 408 Main street.

Mothers and teachers from all the Chapters are invited, also the younger children. A full attendance is desired at this last meeting of the summer.

An automobile operated by John H. McHugh of Canal street was in a collision at Woburn Sunday at the corner of Main street and Lake avenue with a car operated by Mary Gravell of Cambridge. Both cars were damaged.

Special Sale

FRESH CUT FLOWERS

Carnations 75c per dozen

Sweet Peas 50c per dozen

Blossom Hill Flower Shop
138 Cambridge St.

je13-2t

AUTO LIMERICKS
By CLARK NEWTON

Remember that chap Danny Deal?
He brought us a mud guard and wheel
And an axle and spoke
Dan thought it a joke
But we made him an automobile.

RIGHT REPAIRS AND RIGHT PRICES

We'll get your machine back on Useful Street in jig time—we don't loiter on the job and our reasonable charge show that our service is sane as well as satisfactory.

CENTRAL GARAGE
REPAIRS and SUPPLIES
WINCHESTER CENTER TEL. 1378
J. Johansen Raymond D. Morrison

DISTANCE MAKES NO DIFFERENCE

As in the past few years, we are prepared to furnish Parcel Post or Express Service to any part of New England on all packages of laundry sent to us. We pay charges one way—on goods being returned to you.

Our laundry is no farther from you than the nearest delivery point of your mail or express office.

The WINCHESTER LAUNDRIES

Converse Place, WINCHESTER — 21 Crescent St., WALTHAM — 60 Puffer St., LOWELL

AUTOMOBILE INSURANCE

NO CAR IS THEFT PROOF!

Organized gangs and individual thieves make a business of stealing cars and the operations of these criminals COST INSURANCE COMPANIES MILLIONS OF DOLLARS A YEAR.

Proof of this is contained in the daily newspapers and in various periodicals. Radio stations throughout the country now broadcast the thefts of cars which occur daily, in astounding numbers.

Approved Locking Devices retard Thefts (a reduction in the cost of Theft Insurance is made for cars so equipped), but none of these devices seem to entirely prevent experienced thieves from accomplishing their purpose.

Great numbers of AUTOMOBILES ARE STOLEN DAILY FROM THE STREETS, GARAGES ARE FREQUENTLY BROKEN INTO AT NIGHT, and even though the stolen cars are sometimes recovered, THERE IS USUALLY A DAMAGE SUSTAINED WHILE THE CARS WERE IN THE POSSESSION OF THE THIEVES.

We know from experience that thieves do not confine their operations to any special locality or town. Often-times Owners have their cars stolen when they are touring or away from the immediate locality of their homes. Because of these facts it may be truly said that THE THEFT HAZARD EXISTS EVERYWHERE.

OUR POLICY COVERS LOSS DUE TO THE THEFT OF YOUR CAR OR, IF RECOVERED, ANY DAMAGE SUSTAINED BY THE CAR WHILE IT WAS IN THE POSSESSION OF THIEVES.

Dewick & Flanders
INSURANCE

40 BROAD ST., COR. MILK ST. BOSTON 1, MASS.

AWNINGS TENTS FLAGS

Phone Richmond 1615 and our representative will call, take measurements and show you the latest and most up-to-date patterns and styles.

We manufacture and sell direct to you

An Old and Reliable House with Service

GEORGE T. HOYT CO.
52 South Market Street, Boston

M. G. MOFFETT & WM. H. McMULLEN

Undertakers & Funeral Directors

Prompt Service Assured Day or Night, Anywhere, Place or Time

TEL. WINCHESTER 1730-W and 1730-R

my2-tf

Now is the time

AND NOT THE MIDDLE OF THE WINTER

To Instal That Oil Burner

You know all about the price of coal, but do you know about the OLIVER OIL HEATER

It gives continuous service and satisfaction. No ashes, smoke or dirt. Always on the job—AND IT IS NOT EXPENSIVE.

Let us tell you about it NOW—before next winter, when the rush of orders delays installation.

KIMBALL & EARL
TELEPHONE 1365 WINCHESTER, MASS.

ja11-tf

$250,000 for the Winchester Hospital in 10 Days

Chocolates & Bon Bons
SELECT YOUR OWN ASSORTMENT

CLARA CATHERINE CANDY
A. A. Morrison

544 MAIN ST., WINCHESTER PHONE 0966

s14-tf

Drummond's CASH Market

SHORT LEGS LAMB, lb.	40c
BRISKET CORNED BEEF, lb.	28c
FRESH KILLED FOWL, lb.	40c
TOP ROUND STEAK, lb.	48c

KNIGHT'S PHARMACY

TOILET ARTICLES OF REFINEMENT

WINCHESTER SQUARE WEST, AT CHURCH STREET

POINT-SETTER FOOD PRODUCTS

Peas

Sweet, tender peas, with all the flavor and color of fresh ones. Picked when they are just right to eat, and packed before they can lose their sweetness. Always specify Point-Setter Brand Peas to get the best.

Ask Your Grocer

METROPOLITAN GROCERY COMPANY

Wholesale Grocers

IRVING COURT MALDEN

Winchester Riding School

Harry Good, Prop.

Well Broken Horses and Ponies

Personal Supervision
Tel. 51189

a22-tf

0300

THATS MY TELEPHONE

SANDERSON

ELECTRICIAN

Thomas Quigley, Jr.

Teamster, Contractor and Stone Mason

PAVING, FLOORING, ROOFING
In Artificial Stone, Asphalt and All Concrete Products
Sidewalks, Driveways, Curbing, Steps, Etc.
Floors for Cellars, Stables, Factories and Warehouses
Estimates Furnished
18 LAKE STREET

NEWTON A. KNAPP & CO.
Insurance Agency

137 Milk Street, BOSTON, Tel. Main 5244
8 Chestnut Stree, WINCHESTER, Tel. 1294

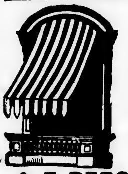

AWNINGS

Tents and Flags
Wedding Canopies
Upholstering, Furniture Repairing, Mattress and Shade Work

A. E. BERGSTROM
12 Thompson Street Tel. 0357-W
mh21-tf

David Robinson's Sons
Established 1876

GARDENERS

We Lay Out and Plant Old Fashioned Perennial Gardens.

Also Grading and Laying Out Grounds, Construction, Shrubbery Borders, Flower Beds, Drives, Lawns, etc.

All Kinds of Nursery Stock For Sale. Pruning of Trees and Vines.

We can refer to Mr. Andrew Hunnewell, Mr. George Willey, Mr. Clarence Warren, Mr. Page, Mr. Moseley, Mr. Marston, Mr. G. Nelley, Mr. Walter Martin, Mr. Frank Getty, Mr. Royal Wentworth, all of Winchester.

Res.: Revere Beach Parkway
Everett
PHONE EVERETT 0127

ap4-tf

WEYMOUTH and GILLIS
PAINTERS and DECORATORS
Shop—14 Swan St., Medford
TEL. MYSTIC 0304-M—1238-J
ap11-12t*

For the Radio News Read the Boston Globe

NOTARY PUBLIC
JUSTICE OF THE PEACE
T. PRICE WILSON
Star Office

F. L. Mara, painter. First class painting and decorating at moderate prices. Tel. 602-J. ja6-tf

WINCHESTER WINS LAST LEAGUE GAME

Winchester High School won the last league game of the season by a score of 10 to 1 Saturday on Manchester Field. A large crowd of spectators witnessed two home runs assist in the victory.

The final league game with Watertown was a fitting one with which to close such a successful season. Everybody played a fine game both while on the defense and also while at bat.

Baker pitched for the visitors allowing nine hits and striking out four of the home team. Tansey started out for Winchester, allowing seven hits in eight innings and striking out 10 batsmen. Kendrick went in in the ninth and struck out the first two batters and then an opponent got a hit over second base. The next man up hit a pop fly to Tansey, playing centerfield, thus giving him the last ball even though he was not pitching the last inning.

Winchester scored in the first and second, then, for a long time the game was scoreless until in the sixth two men crossed the plate on a hit through the third baseman with the bases full.

Watertown scored their only run in the seventh and then Winchester started it up. The seventh was our big scoring frame. Fitzgerald got on by a hit over second. The next two men got out, Melly sacrificing to get Fitzgerald to second and Flaherty flying out to the second baseman, then O'Donnell got up. "Lead" has been rather weak as a batter this year, but he certainly can hit if he has to. This time he swung at a grooved one and smashed out a homer right along the foul line, in fact so close that the fielder couldn't reach it and it went sailing right into the "sparkling waters of the Aberjona." Then Dolan scored the third run of the inning.

In the eighth, Watertown was held scoreless and Winchester came to bat with the head of the batting order up. Tom Dolan who has been hitting the high spots in the batting line this year stepped into one and smashed one out to about the same place "Lead" has socked his. The left fielder tried to scoop it on the second hop but failed to connect and so the ball rolled easily into the river scoring two more runs and completing the score of 10 to 1 and an assembly of nine hits off Baker.

Watertown failed to score in the ninth thus leaving the score in favor of the Mystic champions with a margin of nine runs which is the largest we have had this year.

Everybody was glad to see several substitutes go into the game in the ninth. Quill went in for Melly who was shifted to right field and Kendrick went into Tansey who played centerfield in the ninth. Robinson was shifted to second and Flaherty taken out and Gorman went in for Jimmy at first. Dolan changed from center to left, replacing Harold. The battery was the feature of the last inning. "Sport" struck out the first two men amid the cheers of the crowd and Francis grabbed the last ball on a pop fly to center.

We now have he Mystic Valley League cup in our possession and we have had it since last year. If we win again either next year or the year after we will have the cup to forever show the spirit which these exceptional 'ball players and their coach this year have put into it.

We also have come through the season without losing a game, which is a thing to be proud of. Our boys play their last game Wednesday with Lexington. This is not a league game, however, and will not affect our record.

We have a home-run club all our own this year. The team has scored five home runs: two of these were made by Tansey, once at Concord and once at Winchester; Fitzgerald got one at Melrose; Tom Dolan got one against Baker, and O'Donnell got one in the same game. If these boys only hit consistently they would be fine hitters.

The lineup:

WINCHESTER HIGH SCHOOL

	ab	bh	po	a	e
T. Dolan, cf, lf	5	2	1	0	0
Tansey, p, cf	5	0	1	3	1
Robinson, rf, 2b	5	2	0	0	1
Fitzgerald, 1b	5	2	8	0	0
Gorman, 1b	0	0	0	0	0
Melly, c	3	0	12	1	0
Flaherty, 2b	3	1	1	3	0
Kendrick, p	0	0	0	0	0
O'Donnell, 3b	4	1	2	1	0
Harrold, lf	3	0	0	0	0
Quill, c	0	0	2	0	0
J. Dolan, ss	1	0	0	1	2
*Johnson	1	1	0	0	0
Totals	35	9	27	9	4

WATERTOWN HIGH SCHOOL

	ab	bh	po	a	e
Caporicio, 2b, ss	5	2	3	1	0
Rose, 1b	4	2	9	0	1
Hammell, 3b, 2b	5	1	2	2	3
Kevorkian, ss, 3b	4	1	1	6	1
Pearce, cf	4	0	2	0	0
Irish, rf	3	0	0	0	0
Deschenaux, lf	3	0	1	0	0
Curran, lf	1	0	1	0	0
Cummings, c	4	2	4	2	0
Baker, p	4	0	1	0	0
Totals	37	8	24	14	6

*Batted for Harrold in the 8th inning.

Innings	1	2	3	4	5	6	7	8	9	
Winchester	1	1	0	0	0	2	3	3	x	—10
Watertown	0	0	0	0	0	0	1	0	0	—1

Runs: T. Dolan 3, Tansey, Fitzgerald 2, O'Donnell 2, J. Dolan 2, Cummings. Home runs: O'Donnell, T. Dolan. Stolen bases: Robinson, Flaherty, J. Dolan2, Johnson, Harrold. Sacrifice: Melly. First base on balls: off Tansey 2, off Baker 3. Struck out: by Tansey 10, by Kendrick 2, by Baker 4. Hit by pitcher: by Baker (Flaherty, Melly). Hits off Tansey, 7 in 8 innings; off Kendrick, 1 in 1 inning. Umpire; Surrette. Time: 2 hrs. 20 min.

W. H. S. BASEBALL TEAM WILL RECEIVE SWEATERS

It was decided last week to award sweaters with letters to the all-victorious High School baseball team members. The following have earned them and earned them well: Captain Francis Melly, Thomas Dolan, John Dolan, James Fitzgerald, John Flaherty, Normand Harrold, Harold Johnson, Sport Kendrick, Clarence O'Donnell, Floyd Robinson, Francis Tansey and Manager George Salyer.

Winchester's midget team of Perley Chase and Buster Barta, weighing between them about 203½ pounds soaking wet, took a fall out of Jack Eaton and Howard Paul, the Bellevue heavyweight team Tuesday in the Boston Four-Ball League. And the midgets had been waiting all year to do it. A little goes a long way.

WINCHESTER RUNS AWAY WITH LEXINGTON

Winchester walked away with Lexington High baseball team on the Lexington playstead at Lexington Wednesday with a margin of seven runs, the score being 1 to 5.

Winchester was by far the better team and they hit Gaffney all over the lot getting a homer, two triples, two doubles and 11 singles besides.

The visiting team started out with a bang. Tom Dolan, the first man up got out. Tansey, the second man up smashed out his third home run of the season. His hit landed far behind and between the right and the center fielder.

In the second, "Fitzie" got on and so did O'Donnell, then John Dolan scored them by a good hit making the score 4 to 0 at the end of the second.

Kendrick and Quill started the game as the battery and held them well until the fourth when Hatch went in the box for him. Our pitching staff must have been rather formidable to our opponents with the staff composed of Fitzgerald, Kendrick, Hatch, John Dolan and Tansey.

In the fourth frame with no outs Quill got a double advancing Lynch from first to third. Lynch got out and then Tom Dolan scored Quill, Kendrick and himself on a home run on errors. Tansey got on and scored on a squeeze play by O'Donnell. "Fitzie" got a double and scored him Then he started to steal second and the throw went wild, scoring him.

In the first of the seventh, with two out Dolan got a triple. Tansey scored him by a single.

Quill had a tough accident to his hand in the last of the seventh, splitting the flesh down between the thumb and finger by getting in the way of one of "Fitzie's" outcurves. "Fitzie" pitched the seventh inning, striking out two of three men that faced him.

In the eighth Melly got on by a hit and John Dolan scored him by a doulbe thus completing the scoring done by Winchester.

Tansey got more putouts out in left field during the time he was out there than anyone in the outfield has got all year. Francis scored five putouts, besides he made four runs and hit for 1.000 getting five hits out of five times at bat.

Tom Lynch went big out on second scoring two hits and two putouts.

"Fitzie" got three hits out of four times at bat, scoring two runs and getting five put outs.

Everybody played a good game and surely hit the opposing pitcher all over the lot.

In the last three innings Mr. Roberts put in all the substitutes he could find, in fact everybody, who went, went in. Those for whom this was their first game are: Vanner, Prue, Halwartz, Quill, Chamberland, Hatch and Gorman.

Winchester made a new record for stolen bases, stealing 12 whereas Lexington got only seven.

The game was about the funniest and freakiest of all the games Winchester ever played. Tansey got a home run on a level field; Lynch got a double on errors. Lynch got two hits out of two times at bat, for the first four innings; Quill got a double; Tom Dolan got a home run on errors; Tansey scored on a squeeze play, he was just going to touch the plate when O'Donnell stuck out his bat and bunted; Tansey got five putouts in left field; Fitzgerald struck out two out of three men. If these weren't freaks what was?

Our season is finished now. We have played our last ball game and walked away with it. Now we want a post-season game with some other champion to see which is the best between us. If we win it, we'll have two titles to be proud of. We can win easily if everybody keeps on his toes and keeps his eyes open and hits the way they did against Lexington.

The summary:

WINCHESTER

	ab	bh	po	a	e
T. Dolan, cf	5	2	1	0	0
Vanner, cf	1	0	0	0	0
Tansey, p, lf	5	5	5	0	0
O'Donnell, 3b	3	0	2	1	1
Prue, ss	1	0	0	0	0
Fitzgerald, 1b, p, lf	4	3	5	1	0
Harrold, lf	0	0	0	0	1
Melly, rf, c	4	1	6	1	1
J. Dolan, ss, 3b	5	2	1	2	1
Robinson, 3b	0	0	0	0	0
Lynch, 2b	5	2	2	0	0
Halwartz, 2b	0	0	0	0	0
Quill, c	3	1	3	1	0
Chamberland, rf	1	0	0	0	0
Johnson, rf	0	0	0	0	0
Kendrick, p	3	0	0	3	1
Hatch, p	1	0	1	1	0
Gorman, 1b	1	0	1	0	1
Totals	42	16	27	9	5

LEXINGTON

	ab	bh	po	a	c
Collins, ss	5	2	1	5	0
Biggi, c	5	2	11	1	1
MacNamara, 3b, lf	5	0	4	1	0
J. Molloy, 1b	4	2	6	0	0
Gaffney, p	5	1	0	2	0
Stetson, cf, 3b	3	1	0	0	1
McIntosh, lf, cf	3	0	0	0	1
Lydiard, 2b	4	0	3	0	0
C. Molloy, rf	4	1	2	0	0
Totals	38	9	27	9	3

Innings	1	2	3	4	5	6	7	8	9	
Winchester	2	2	0	4	0	2	1	1	0	—12
Lexington	1	0	0	1	2	0	0	0	1	—5

Runs by: T. Dolan 2, Tansey 4, O'Donnell, Fitzgerald 2, Melly, Quill, Kendrick, Collins, J. Molloy 2, Gaffney, Stetson. Two base hits: Tansey 2, Fitzgerald 2, Quill. Three base hits: Fitzgerald, Dolan Home run: Tansey. First base on balls: off Fitzgerald, off Kendrick 2, off Gaffney 2. Struck out by: Kendrick, Fitzgerald 2, Tansey 6, Gaffney 10. Double plays, Hatch to O'Donnell. Passed balls: Biggi, Melly Hit by pitcher: Gaffney (O'Donnell, Quill, Melly.) Stolen bases: Winchester 12, Lexington 7. Sacrifice hit: Molloy. Umpire Dickenson. Time, 2hrs.

Radio maps are in—35 and 50 cents. Wilson the Stationer.

The engagement of Mrs. Lottie Hall Dodson of this town to Mr. Charles G. Johnson of Arizona has recently been announced at a dinner party. Mrs. Dodson expects to leave shortly for her future home in Arizona.

Virginia Randlett and Jimmie Wood were members of the "Big Brother Club" who went with a party of 25 winners in a contest at WGI on Saturday to Boston to a private showing of the film "The Spirit of the U. S. A."

Mary Elizabeth's

Candy — Home-Make Cakes — Soda Fountain
SPECIAL MENU FOR CHILDREN
TEA ROOM
TREMONT AT PARK STREET, BOSTON
Open 8 A. M. to 8 P. M.

my2-16-30-je13-27

F. P. STOKES CO.
CONTRACTORS

174 WASHINGTON STREET WOBURN, MASS.

Tel. Woburn 1308-M

EXCAVATING WORK (Stone, Stucco, Concrete)
GRADING, MASONS, PLASTERERS
SAND, GRAVEL, LOAM FOR SALE

je13-4t*

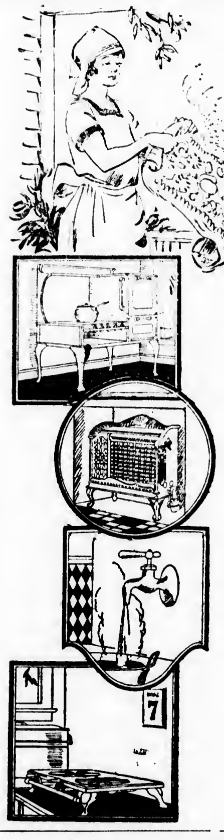

When you Clean House---

Clean Out the Old Gas Appliances

Housecleaning means getting rid of a lot of old, useless, wornout articles.

What about your old gas range? How long has it been on duty? Isn't it black and rusty and wasteful of gas? And those old gas logs. How nice a new radiant heater would look in the living room fireplace!

Buy What You Need Now

—pay as you can, in easy terms added to your gas bills

Gas Ranges — *Gas Ironers*
Radiant Heaters — *Laundry Stoves*
Room Heaters — *Gas Irons*
Water Heaters — *Gas Lighting Fixtures*

New gas appliances have many improvements—they save gas, save money, are cleaner, safer, more satisfactory. Come in and look at the variety here.

Arlington Gas Light Co.

IF IT'S DONE WITH HEAT—
"YOU CAN DO IT BETTER WITH GAS"

Please Don't Forget It!

Kirkman's Soap is guaranteed to be absolutely free from Silicate of Soda. That's your reason for insisting on it.

Your Hands will be Grateful

The Winchester Star

THEODORE P. WILSON, Editor and Publisher: WINCHESTER, MASS.

SINGLE COPIES, SEVEN CENTS
Left at Your Residence for One Year
The Winchester Star, $2.50, in advance

News Items, Lodge Meetings, Society Events, Personals, etc., sent to this office will be welcomed by the Editor

Entered at the postoffice at Winchester, Massachusetts, as second-class matter.

TELEPHONE NUMBER 0029

DAILY PHILOSOPHY

A baby who smiles after a hard cry, and the bright sun coming out of a black cloud ought to make us all feel happy.

We know a few pessimists who have been fortunate and are well satisfied with the present, but how they do talk about the future.

After a thing has been done everybody is ready to declare it easy.

One reason why people fear to tackle great enterprises is that they see all the difficulties at once.

The failures of life sit around and complain "get a move on."

WINCHESTER

National Representatives

8th Congressional District
FREDERICK W. DALLINGER, M. C.

Senators in Congress
SENATOR HENRY CABOT LODGE
SENATOR DAVID I. WALSH

State Representatives

25th Middlesex District
REP. THOMAS R. BATEMAN

6th Middlesex District
SENATOR CHARLES C. WARREN

Friday the 13th!

Coolidge and Dawes! Now let's have a little sunshine and warmth.

Well, more people know something about presidential conventions than ever did before—thanks to the radio.

If it took 70 tons of coal to heat the new Wyman School from its opening last winter to the present date, we at least know where we can go next winter to keep warm when our supply is exhausted.

Now there is a story about, that an electric pump is to be installed in the cellar of the new Lincoln School on Westley street to keep the basement free of water. The cellar being very wet, and also some three feet below the sewer, no other way can be found to keep the water clear. This pump, it is said, will always have to be kept in operation. From observations, this school always was set too low.

Mr. Delay is the most dangerous enemy a man has.

WILLIAM W. HILL, Agent
The Northwestern Mutual Life Insurance Company
79 MILK ST. Boston
Phone Main 5760 Winchester 418

THE WYMAN SCHOOL STABLE

One article coming up for consideration at the special town meeting to be held June 23, is creating considerable comment about town generally. This is the proposition to appropriate money for the remodeling of the brick stable on the new Wyman School lot with the idea of making it over into an executive office for the School Department.

Report has it that about $25,000 will be needed! Report also has it that many persons are objecting to such a location for the executive offices, in that it would be so far removed from the centre of our town. It is furthermore reported that it is very probable that the old Wyman school will be kept open to a certain extent next fall to provide needed room for kindergarten classes.

A statement from our committee regarding its plans and purposes would not be amiss, and would be well received by many interested citizens.

HOW ABOUT ARTICLE NO. 5?

And now when our school affairs, with a new superintendent, a new High School principal and a new school committee, are going along with little or no friction, up hops "Mr. Raymond F. Fenton and one hundred others," all residents of the North End, "To see if the Town will vote to name the new school at the corner of Madison avenue and Main street, the Samuel Walker McCall School or do anything in relation to the same."

We were of the opinion that Mr. MacKenzie with his moving picture fiasco article last March reached the limit, but we were mistaken. This Article No. 5 is more needless and uncalled for. Some ill-mannered people claim that this is an African in the woodpile—we wonder. Let us look into this matter a bit. The Mystic School is strictly a local and neighborhood affair. The people in this section for these many years have made a pet of this school. They have given freely in a moderate way of their money to support the school in its need of pictures, books for the library, a Victrola and sundry social and other activities.

When Prof. Currier took hold of our school affairs some 20 years ago, the Mystic was about as dead and alive a school as could be found. Of course something happened. One of the best teachers of the primary grades in Essex County became principal. She is still principal of the school. Under her skilled leadership, the Mystic is now regarded by visitors and teachers from other places as one of the best primary schools in this section.

And now who calls for a change of name? Does this Mr. Fenton and "100 others" know anything about this school? Have one of these people ever been inside of it? Did even one citizen or parent of this section sign this petition? We doubt it. The late Mr. McCall was an honored citizen or the town for many years. Was he interested in this school? Did he even know that there was such a school? Mr. McCall lived in the North End. The North End Improvement Society would do well to honor him by changing the name of the old Chapin School to the McCall School. If there is money to burn let each member of the Society donate five or ten dollars to raise the new Lincoln School building up in the air high enough to keep the water out of the cellar. Call it the McCall Foundation.

No, Mr. Fenton "and 100 others," you and your North End Improvement Society have enough matters on hand to "improve" your own local affairs. The Symmes Corner people are perfectly competent and willing to manage their own school. When we put an article in a Town Warrant calling for a change of name of the Mystic School we will present it before a full Town Meeting in March and not foist it before the town on a hot night late in June. Those citizens who sit glued to their seats under the north-east corner of the gallery are apt to be in evidence more than those who have the best interests of the town at heart.

In spite of the fact that the poll tax book for 1921 tells us that 251 persons, twenty years of age and over in this town who wish to donate their name to the public welfare, only one lively member of the North End Improvement Society declares that he will present an article in the warrant for the next March meeting advocating that our over-crowded Town square be named after a friend whose name he highly favors. What does all this name business mean, anyway? We wonder!

HIGHLAND SCHOOL WILL BE OPENED

June 11 1924

Editor of the Winchester Star,
Winchester, Mass.

Dear Sir:

In last week's Star, in the Editorial column, it was stated with respect to the school apportionment for next fall that "it is reported that the Lincoln and Mystic Schools will be ready for occupancy when school opens and that the Highland and Gifford Schools are to be closed. This means that those scholars now eligible to attend the latter schools will be sent to the new Lincoln School." The Lincoln School, we are advised, will be ready by Fall: with that exception, the quoted article is entirely erroneous and wholly misleading, and unfortunately has caused considerable concern.

The Highland School will open in the fall as usual, and as far as we can foresee will be used regularly until such time as different accommodations are provided for the children of that district of the Town.

The new Mystic School (work on which has only recently begun) will, as we are advised, be ready about Jan. 1, 1925; consequently the Gifford School will be opened this fall as usual, and will be operated until the new Mystic School is ready, whereupon it will be discontinued. Thereafter, and until such time as other accommodations are provided by the Town, whose scholars of the fifth and sixth grades of the Gifford School living in the so-called Highland District may have the option of going either to the new Mystic, the Lincoln or the Washington Schools.

We hope that this statement will correct the wrong impression which citizens have apparently gained.

School Committee,
Town of Winchester

C. D. OF A. NOTES

Grand Regent Annie E. Vayo was one of the guests of Court Stoneham on Monday evening when our neighboring court celebrated its 16th anniversary with a fine entertainment which followed a very enjoyable banquet. Mrs. Helen Studley one of the local court's soloists, sang very beautifully, contributing some beautiful numbers to the entertainment.

At the last regular meeting G. R. Annie E. Vayo was elected a delegate to the annual convention of the State Court which will be held in Boston this month. P. G. R. Alice L. Martin was elected an alternate delegate.

It is now planned to hold the initiation of new members on the first Sunday afternoon in July. At this affair there will be many guests from the courts in the surrounding towns.

The congratulations of the Court are being extended to P. G. R. Frances T. Conlon and Mr. Conlon, also to Sister Margaret McGonigle and her husband, on the arrival of a baby boy in each family.

Sister Mollie Maguire who has been the guest of her parents at Detroit, Mich., is expected to arrive home on Sunday.

During the summer months the court will hold but one meeting each month.

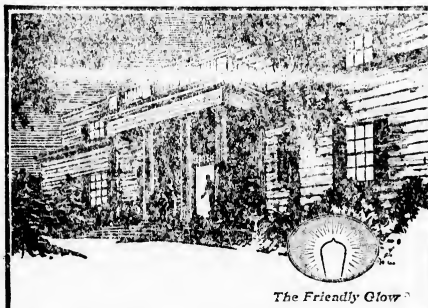

The Friendly Glow

Convenience and Comfort

TWENTY-FIVE years ago, the richest man in America could not have bought all the comforts which electricity offers you today. Have your house wired now for electricity, and all these comforts are yours at a surprisingly low cost.

Forty representative electrical contractors authorize us to make you this uniform, popular-price, house-wiring offer:

Thirty days' free trial in your home; easy monthly payments. A complete proposition covering the entire installation will be submitted for your consideration.

The work will be done without confusion or the tearing up of floors.

Write or telephone today to the Sales Department

EDISON LIGHT

39 BOYLSTON STREET BEACH 3300

Or any of the 27 District Offices

Announcement

Many people have recently asked the question "Do you intend to make a charge for small checking accounts?" To all these inquiries we wish to answer that no such action is contemplated by this bank. All accounts, large and small, are welcome and small deposits will continue to receive the same care and attention as the larger ones. You are invited to come in and open an account in this neighborhood bank run by your neighbors for you.

Winchester National Bank

7 CHURCH STREET WINCHESTER, MASS.

Member Federal Reserve System

SPECIAL SALE

Fill up your flower bed with some of these extra values before we are sold out.

GERANIUMS,	strong young plants	**$2.75**	dozen
CANNAS,	fine color assortment	**2.00**	"
MARIGOLDS,	giant double quilled	**1.00**	"
COSMOS,	white and pink	**.75**	"
SALVIA,	small but good plants	**.75**	"
STOCKS,	double, free blooming	**1.00**	"
DAHLIAS,	mixed tubers	**1.50**	"

and

our beautiful gladiolus without which no garden is complete, at an extra special price of **50** for **$1.00**

BLOSSOM HILL FLOWER SHOP
138 CAMBRIDGE STREET

je13-2t

NEWSY PARAGRAPHS

Among the graduates at Vassar this week was Miss Flora Locke, daughter of Mr. and Mrs. Wilbur S. Locke, who received the degree of BA.

"Skamper Moccasins" for all the family. These moccasins are made to measure and hand sewed. E. J. Prince, Room 6, Lane Building, tel. Win. 0155. *

Fresh mackerel, 20c lb.; corned tongues, 40c; veal to roast, 35c; fresh shoulders, 18c; fowl, 42c; small chicken, 45c; large chicken, 50c. At Blaisdell's Market, tel. 1271.

Wool bathing suits.—Barnes Co.

Miss Gwendolin Windle is a graduate of B. U. Secretarial Course.

Mr. and Mrs. Bruce Barton of New York were dinner guests of Mr. and Mrs. Thomas Dreier at 1 Curtis Circle on Wednesday.

Girls' bathing caps.—Barnes Co.

Miss Ida Mae Foster is a graduate of the class of 1924 from the Newton Hospital Training School, Newton Lower Falls.

Mr. Thomas Davies, assistant manager of the Metropolitan Garage, surprised his friends when he appeared with a new Ford touring car. He is to spend his honeymoon touring.

The Selectmen opened bids on Monday evening for the new fire truck, but failed to take any action.

Mr. Charles A. Burnham of Everett avenue has acquired the interest in the Parker & Lane Co., coal dealers, which was formerly held by Justin L. Parker.

Green beans, 10c qt.; spinach, 20c pk.; lettuce, 6c; beets, 10c bunch; carrots, 5c bunch; radishes, 5c bunch; tomatoes, 20c lb.; rhubarb, 6 lbs. for 25c; cantalopes, 2 for 35c; strawberies and native grass fresh daily, lowest prices. At Blaisdell's Market, tel. 1271.

Robert Miller, son of Mr. and Mrs. Clarence C. Miller of Lagrange street, has been elected captain of the Middlesex School crew for next year. This is his second year for heading the school crew.

LOCKE'S PHARMACY

"On the Aberjona"

522 MAIN ST. Tel. 1350

MYSTIC VALLEY LEAGUE AVERAGES FOR 1924

	Batting										Fielding			
	g	ab	r	h	2b	3b	hr	sb	sh	P.C.	po	a	e	P.C.
Melly, c	10	39	4	15	3	0	0	3	2	.387	[illegible]	15	1	.993
Fitzgerald, 1b.	10	38	9	13	1	0	1	2	1	.342	74	5	3	.963
T. Dolan, cf.	10	43	8	13	1	0	1	3	0	.302	7	1	0	1.000
Tansey, p.	10	44	12	11	2	1	1	6	0	.250	4	22	7	.788
Flaherty, 2b	8	31	8	7	1	0	0	6	1	.226	15	11	4	.867
Robinson, rf-lf	10	40	4	9	0	1	0	5	1	.225	10	8	3	.857
J. Dolan, ss.	10	28	7	5	1	0	0	7	0	.179	8	15	8	.742
Clar. O'Do'l, 3b	10	32	4	3	0	0	1	6	0	.094	11	18	5	.852
Harrold, lf.	10	36	0	3	1	0	0	4	0	.083	3	1	1	.800
Johnson	6	12	[illegible]	2	0	0	0	2	0	.167	1	0	0	1.000
Kendrick, p.	4	6	0		0	0	0	0	0	.000	0	0	0	.000
Quill, c	1	0	0	0	0	0	0	0	0	.000	2	0	0	1.000
Chas O'Donn'l	1	0	1	0	0	0	0	1	0	.000	0	0	0	.000
Gorman	1	0	0	0	0	0	0	0	0	.000	0	0	0	.000
Team	10	313	[illegible]	[illegible]	11	2	4	44	5	.236	270	96	32	.920
Opponents	10	325	[illegible]	46	5	1	0	15	3	.141	255	113	38	.906

Pitching Records

	W	L	P.C.
Tansey	[illegible]	0	1.000
Kendrick	[illegible]	0	.000
Opponents	[illegible]	10	.000

Earned Runs

Off Tansey—4 ... .42 per game

Off Kendrick 3 ... 6.75 per game
Off Winchester 7 ... .70 per game
Off Opponents 37 ... 3.87 per game

Struck Out

By Tansey—121 ... 12.67 per game
By Kendrick 4 ... 9.00 per game
By Winchester 125 ... 12.50 per game
By Opponents 54 ... 5.65 per game

It is reported that Winchester High, which finished its base ball season Wednesday at Lexington, may meet Reading High in a series.

Soft shirts for the 17th.—Barnes.

A large number of the members of the Emblem Club of this town visited the Peabody Emblem Club last evening, making the trip by auto. The work of the Peabody Club was inspected and highly complimented.

Working with a happy heart

No job is little if you but make it big.

"I thank God for an unconquerable soul"—that is the spirit in which you should save or do any other decent thing.

Whether you push the keys of a typewriter or stand behind a dry goods counter or run a drill press or preach or doctor or do aught else you are going to learn that when you start saving money, life takes on greater meaning and greater happiness.

Nothing can paralyze the spirit of the real saver.

Our institution needs you.

You need us.

And the latch-string is always out.

Shares in the 62nd Series Now For Sale

Winchester Co-operative Bank

HOWARD D. NASH, President ERNEST R. EUSTIS, Treasurer
11 CHURCH STREET
WINCHESTER

WINCHESTER TRUST COMPANY
WINCHESTER, MASS

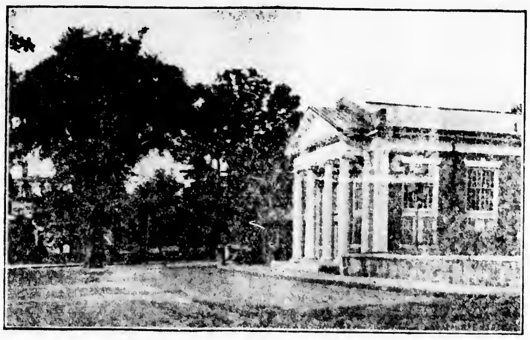

MEMBER OF THE FEDERAL RESERVE SYSTEM

CAPITAL	$ 100,000.00
SURPLUS and PROFITS	95,232.00
DEPOSITS	1,427,301.00

Attention is called to our SAFE DEPOSIT VAULT and VAULT for the storage of SILVERWARE. BOXES rent for $5 to $25 per year. STORAGE $2 per cubic foot by the year or $1 for 4 months.

DIRECTORS

FRANK L. RIPLEY, President
JAMES W. RUSSELL, Vice-President
FREELAND E. HOVEY, Vice-President
CHARLES E. BARRETT, Treasurer
CUTLER B. DOWNER
JERE A. DOWNS
FRED L. PATTEE
GEORGE A. FERNALD
RALPH E. JOSLIN
WILLIAM L. PARSONS
FREDERIC S. SNYDER
CHARLES H. SYMMES

Ernest L. Thornquist
PIANO TUNER Repairing and Regulating a Specialty. Tel. Con. Best reference.
Office — Butterworth's Jewelry Store
Tel. 1427-M or Reading 914-W
Chickering, Steinway and Mason & Hamlin. New and Used Pianos Bought and Sold. List Your Wants With Me.

Winchester Taxi Service
Telephone 0038
GEORGE KERRIGAN

CHEAPER FUEL
TRASK PYNN CO., 81 Haverhill St., Boston, Mass., can tell you how to save fuel. Call Winchester 0113-R or Blackstone 1923-M.

LOST AND FOUND

FOUND Small [illegible] containing money; owner can have same by proving property. 833 Main street.

LOST Black patent leather pocketbook containing small sum of money. Finder please return to Star office.

LOST Keys on a key ring Tuesday in Winchester or Medford. Finder please return to Star office. Reward.

FOUND May 29 in dressing room at Winchester Riding School, Billfold. Owner may have same by applying at the Riding [illegible]

HELP WANTED

WANTED General maid who can cook, no washing. Tel. Win. 1289. *

TO LET

TO LET Furnished room, bathroom floor; five minutes from center or trolley line, heat and light, comfortable in summer. Business man or woman preferred. Tel. Win. 0597-R. ap11-tf

TO LET Large front room, furnished, on bathroom floor, with or without breakfast, 29 Mystic avenue. Tel. Win. 0531-W. *

FOR SALE

FOR SALE Fresh killed spring broilers; fowl, roasting chickens killed to order, delivered to your door; also fresh farm eggs. Sunny Hill Farm, Stoneham, tel. 0523-M my30-4t*

FOR SALE 1 large 18-foot canoe, in good shape, reasonable price, suitable for camp or heavy usage. Apply to Steward Winchester Boat Club.

FOR SALE Several pairs of shoes slightly worn, size 7B. Tel. Win. 0155. *

FOR SALE Carved back Jacobean chair. Tel. Win. 0871-M

FOR SALE Glenwood range, perfect condition. 8 Sheffield road or tel. Win. 1361. *

FOR SALE Heywood Wakefield baby carriage. Tel. Win. 0826-M *

MISCELLANEOUS

POSITION WANTED Carpenter and builder wishes work. Garages, roofing, general jobbing or new houses. Tel. Mystic 0463-M. je6-2t*

WANTED TO BUY Gentlemen's second-hand suit, size 42. Address Star office M. S. T.

WANTED TO RENT Wanted September 1st, house of 6 or 7 rooms, modern convieniences in good neighborhood by family of two adults. Write Star office, Box R. T. E.

WANTED Position by agreeable experienced practical nurse. Thoughtful and tender attention administered. Willing to go away for summer. References exchanged. Tel. Miss Colter, Malden 4081-M. *

WANTED Furnished apartment for summer months. G. C. McNeilly, 1 Church street, Woburn *

WANTED A second-hand canoe. Tel. Win 1791. *

POSITION WANTED Light housework, no children, no laundry, elderly couple preferred. References exchanged. Write Star office, Box M-4 *

PORCH OWNERS Get our prices on reseating your old piazza chairs before buying new ones. Tel. Arlington 1025-W. je13-4t*

POSITION WANTED Housekeeper would like position in adult family, references. Address Star office, Box X-8. *

POSITION WANTED Woman of refinement wants position as housekeeper or practical nurse. Tel. Win. 0155. *

EMPLOYMENT BUREAU Help of all kinds furnished at the Elmwood Employment Office, 20 Elmwood avenue. Tel. Win. 0612-W. *

ACCOMMODATOR Would like work by the day or will go out evenings. Tel. Win. 0384-W. je13-2t

WANTED TO RENT—For summer, furnished apartment of six rooms, with or without garage. Address Star office, Box W-5. *

A. YANCO, Pres. A. J. FOTCH, Treas.
A. B. FOTCH, Inc.
COLD STORAGE FOR FURS
SUMMER FURS - Custom Work a Specialty
Remodelling and Repairing at Reasonable Prices
8 WINTER ST., BOSTON, MASS.
Tel. Beach 8278 Established 1888
ap25-3mo

Bird Acres
For Girls Between 8 and 14
Five hundred acres just off the Mohawk Trail in the Hoosac Mts. Under the supervision of a mother and daughters, college girls. Competent dietitian; fresh vegetables; unusual variety of fruit, abundance of milk, and mountain spring water. Art work, dramatics and music. Bird, tree and flower instruction. Tutoring. Trips to historic places. Enrollment restricted.
Rate: $200 for Season
MRS. L. E. BIRD
247 Highland Avenue
WINCHESTER, MASS.
Tel. Winchester 0033-M

CAMP NOVELLAH FOR GIRLS
LONDONDERRY, VERMONT
9 WEEKS, JUNE 3 to AUGUST 30, $200
Half Season Regular Camp Rates
MISS HELEN BOWE, Head Councilor, 181 Parkway, Winchester, Tel. Win. 1269
LILLIAN N. JONES, 118 Riverway, Boston, Tel. Regent 2137-M

Tortoise Shell

Tortoise shell is used as veneering in fine cabinet work. It is cut for such purposes in exactly the same manner as any of the fine woods. There are two grades of thickness, the saw cut and the knife cut. The first, averaging from one-thirty-second to one-sixteenth of an inch in thickness, is cut with a small saw. The knife cut makes from 60 to 100 sheets to an inch. The knife is used something like a plane. The object is fixed on a table and the knife blade works backward and forward. Tortoise shell was formerly cut by hand, about one-eighth of an inch in thickness, and then planed. It may be softened by gentle heat and may then be cut readily.

Cinchona Thrives in Burma

The cultivation of cinchona, the tree whose bark is the substance from which quinine is derived, has been introduced into Burma. A plantation of 250 acres was started some two years ago and the trees are said to be thriving vigorously. The plant is native to the western slopes of the Andes in tropical South America and its products were first known as Peruvian bark, or Jesuits' bark, from the fact that knowledge of its medicinal properties was first disseminated throughout Europe by returned Jesuit missionaries. The cultivation of cinchona has now spread to many parts of the tropics.

Gave Her Ideas

A successful English novelist, Miss Sheila Kaye-Smith, generously acknowledges that in the case of two of her stories a fellow-author supplied the basic idea. "The germ of my novels," she says, as quoted by the writer, "is generally a more or less abstract idea which has somehow got entangled with a place. For instance, 'man who subdues a rough piece of land—country back of Rye,' was the germ of 'Sussex Gorse,' and 'woman farmer—Romney Marsh, was the germ of 'Joanna Godden.' Both these ideas were given me by W. L. George." Miss Kaye-Smith works quickly and corrects little, but it takes her eight months to complete a story.

More Single Women

In America today there are proportionately more single women than in colonial times. This fact is believed to be due to the change in the social status of unmarried women as well as to the increased opportunities offered them for self-support.

SUNDAY SERVICES

FIRST CHURCH OF CHRIST SCIENTIST

ALL SEATS FREE

Service in the church building opposite the Town Hall, 10:45 a. m.
June 15. "God the Preserver of Man."
Sunday School at 12 o'clock.
Wednesday evening meeting at 7:45.
Reading room also in Church building. Open daily from 12 m. to 5 p. m., except Sundays and holidays.

WINCHESTER UNITARIAN SOCIETY

George Hale Reed, Minister. Residence, 8 Ridgefield road. Tel. Win. 1316-W.
Frederika Wendte, Parish assistant. Tel Win. 1589-M

ALL SEATS FREE

Public service of worship at 10:30. Mr Reed will preach. Subject of sermon, "The Profiteer and the Prophet," a sermon suggested by certain aspects of the bonus question. The Sunday School and the Metcalf Union will not hold sessions during the summer months.

The 5[illegible]th season of the Fruit and Flower Mission opened yesterday and will continue through September. Baskets of flowers and fruit are transported free of charge through the kindness of the railroad officials. A basket will leave Winchester Station Thursday mornings on the 9:06 train for Boston. By our contributions we may from our abundance, extend the refreshing power of nature to those from whom it has been so largely denied.

CHURCH OF THE EPIPHANY

ALL SEATS FREE

Rev. Allen Evans, Jr., Rector. Residence, 3 Glengarry. Tel. 1716
Deaconess Lane, 34 Washington street. Tel 1336.
Sexton Wallace Murphy. Residence, 12 Bridge street. Tel. 0429-R.
Strangers Cordially Welcomed
The Church is open for prayer daily from 9 A. M. to 5 P. M.

Services for Trinity Sunday, June 15.
8 A. M. Holy Communion.
11 A. M. Morning prayer, Litany and sermon. Holy Baptism will immediately follow the morning service.
Tuesday, 9:30 A. M. Holy Communion.
The Church of the Epiphany has charge of the Boston Flower Mission for the month of June. Anyone wishing to contribute flowers should place them on Thursday mornings by 8.30 o'clock in the flowers basket in the ladies' waiting room at Winchester Station. The Rectors hopes that many of our people will avail themselves of this opportunity of giving cheer and happiness to those who live in the city.

FIRST BAPTIST CHURCH

Rev. Clifton Henry Walcott, Minister. Residence, 18 Glen road. Tel. 0399.

Sunday, 10.30 A. M. Morning worship with sermon by the pastor on, "Conserving the Best." Children's story sermon, "A Palace of Beautiful Deeds." Music by the quartet.

12 M. Sunday School. Classes for all ages. Adult topic, "The Return and the Rebuilding of the Temple." Ezra 3:8-13; 6:14, 15. Key verse, "Comfort ye, comfort ye my people, saith your God." The Brotherhood will discuss, "Some Human Aspects of the Return." Superintendent, Mr. Eben Hardy.

6 P. M. Young People's Society of Christian Endeavor. Topic, "Memories, a Blessing [illegible]" [illegible] 10:5; Luke 15:17; 16:25.

7 P. M. [illegible] Room service in the chapel [illegible] the Rev. Herbert Collins [illegible] [illegible] lecture [illegible] "Besieging the Citadel." He [illegible] one of the most difficult mission fields, the Bowel-Arissa field.

Tuesday, 9 A. M. The Union Sunday School Picnic party will start from the Congregational [illegible] autos and trucks for Walden Pond, Concord. Please your automobile [illegible] and the kiddies, old and young, to have a happy day in the open. There will be no [illegible] for that [illegible]. Sports of all kinds [illegible] school baseball games. Come and [illegible] with the rest.

[illegible] 7.45 P. M. Prayer meeting. [illegible] "Praying without ceasing." In the [illegible] prayer will be considered [illegible] of life.

[illegible] P. M. The last meeting before [illegible] of the Missionary Department of the Women's League will be held at the Home for Aged People on Kendall street. Miss Marion W[illegible] will play several violin solos and a very [illegible] of missionary need will be [illegible]. There will also be a social afternoon [illegible] women of the center will serve refreshments.

FIRST CONGREGATIONAL CHURCH

Rev. Howard J. Chidley, D.D., Minister. Residence, 460 Main street. Tel. 1565.

ALL SEATS FREE

Sunday morning at 10.30 Rev. Howard J. Chidley D. D. will preach, his subject being, "Jeremiah's Wayside Inn."

Sunday evening at 7 o'clock Rev. Christopher W. Collier of Lexington will preach, his subject will be 'Life's Lower and Higher Values." Mr. Chidley will conduct the worship.

Boy Scouts, Troop 3 will meet Monday evening at 7:15 in the Tower Room. Mr. Kingman [illegible] scoutmaster.

Mid-week worship Wednesday evening at 7.15. We expect to have on that evening Rev. Francis W. Cooper, Field Secretary for the State Missionary Association. Mr. Chidley will conduct the worship.

All day meeting of the W. C. T. U. will be held at the home of Mrs Annie Blood, 10 Wedge Pond road, on Friday, June 20. Basket lunch.

METHODIST EPISCOPAL CHURCH

Waterfield Hall, Church and Common streets
Allston B. Gifford, Minister. Tel. 1232-W

10.30 A. M. Morning worship with sermon, "Father and Son." Miss Lillian Evans, soprano soloist.

12 M. Sunday School Session. Graded School. Organized classes. Sunday School picnic, Walden Pond, Tuesday, June 17.

6.30 P. M. Epworth League holds a special meeting. Cabinet meeting at 6.30 and meeting for all League members at 8 o'clock, following regular service.

7 P. M. Evening service of worship. Epworth League will be represented by Pauline Sawyer '25, Boston University School of Business Administration. Subject, "Play and Personality." 1 Thess. 5:16-18. This is the Union meeting of Church and League.

Notes

Tonight (Friday) meeting of Planning Board at the new Church House at 8 o'clock.

Union Picnic, Baptists, Congregationalists and Methodists. Walden Pond, Tuesday, June 17.

Quarterly Conference Thursday evening, June 19 at 7.45 at the Church House, Dix street. District Superintendent Dr. James Coons, presiding.

W. C. T. U. Mrs. Amy Blood, Wedge Pond road, Friday, June 20.

SECOND CONGREGATIONAL CHURCH

Rev. John E. Whitley, Pastor. Residence 507 Washington street. Tel. 0431-J.

10.30 A. M. Sunday morning service. Sermon "Holy Days and Holidays."
12 M Church School. Miss Laura Tolman, Superintendent.
6 P. M.—Young People's Meeting.
7 P. M. Sunday evening service. Sermon, "Working with a Purpose."
Wednesday, June 18, 7.45 P. M. Mid-week prayer service. Subject, "Working Together."
June 19 Missionary meeting at home of Mrs. John Park, Forest street at 2.30 p. m.
June 28 Field Day. To be held on the grounds on Washington street between Cross street and Marion street.

NEW HOPE BAPTIST CHURCH

Cross and Washington Streets. Rev. William H. Smith, pastor. Residence 9 Harvard Street. Tel. 0231-M.

CONTAGIOUS DISEASES

List for week ending Thursday, June 12:

	Cases
Mumps	1
German Measles	1

Maurice Dinneen,
Agent of the Board of Health

MISS EMERSON'S SCHOOL

On Thursday morning the parents and friends of the pupils of Miss Emerson's School attended the closing exercises in [illegible] Hall.

After a piano solo by Helen Sexton, Puck, a dainty schoolroom elf (Virginia Smalley), with appropriate rhymes introduced the characters from the various school books that had gathered for a frolic before the long vacation.

From the histories stepped forth
George Washington .... Joy Adriance
Robert Morris .... Griselda Eastwick
Betsy Ross .... Lucia Coit
Polly and Jane, Sewing Girls
Marjorie Brown and Elizabeth Dutch

They presented the play, "The Making of the Flag."

Poetry and music next did their part in showing the greatness of Lincoln's heart.

Song Abraham Lincoln ... Primary Classes
Gettysburg Address,
Helen Sexton, Joy Adriance, Lucia Coit
Violin Solo .... Joy
Song Sail On O, Ship of State,
Entire School
O Captain, My Captain .... Lucia

In an original grammar play, appeared

Noun .... Elizabeth Dutch
Verb .... Marjorie Brown
Adjective .... Joy Adriance
Adverb .... Lucia Coit
Preposition .... Helen Sexton
Interjection .... Sammie Mayo
Conjunction .... Billy Wyman
Pronoun .... Jane Sexton

The French animals brayed and roared until a critical buyer purchased a trained poodle.

L' Acheteur .... Elizabeth
Le Vendeur .... Marjorie
Les Animaux .... Billy and Sammie

Next, "The Birds From Flagland" came to offer their colors in making the flag.

Doves
Judith Reed, Priscilla Parsons
Charlotte Ives, Priscilla Swift
Priscilla Simpson, Deutzia Cole
Robins
Sammie Mayo, Catherine Reeler
Betty Goodwin, Helen Cotton
Bluebirds
Annie Simpson, Jane Sexton
Bertha Hitchcock
Liberty .... Sally Persons

After the birds had sung the "Star Spangled Banner" the Rev. W. S. Adriance surprised the audience and Miss Emerson by presenting to the school a beautiful silk American flag, the gift of an annonymous friend.

During the intermission, the audience enjoyed refreshments provided by the Parents' League and inspected the exhibition of school work which included the pink and blue dresses made and worn by members of the graduating class.

The second part of the program opened with the school song, "Progress," followed by

Composition France in America,
Joy Adriance
Songs The Wind, The Robin,
Intermediate Classes
Composition Longfellow, the Fireside Poet by Helen Sexton with recitations of the Children's Hour and the Village Blacksmith by two groups and readings from Hiawatha by the first class
Song The Daisies .... Advanced Classes

Then Dr. Howard J. Chidley with an appropriate address presented the diplomas to the graduates, Joy Adriance and Helen Sexton. The singing of "America the Beautiful," by the school closed the morning's program.

BUILDING PERMITS GRANTED FOR WEEK ENDING JUNE 12

The Building Commissioner has granted permits for week ending Thursday June 12:

George R. Poland, Winchester: Repairs to dwelling at 1 and 18 Water street.

Rosa Figlioli, Winchester: Addition to store at corner Washington and Harvard streets.

Large Building Moved

A 7,500-ton office building in Chicago, said to be the heaviest building ever moved, was recently transferred without any damage to a new site 85 feet away.

AN INTERNATIONAL JULY 4 IN SWEDEN

On July 4 the league of postal nations, the Universal Postal Union, embracing the earth, will hold its fiftieth anniversary at Stockholm, Sweden.

It is significant that the delegates of the nations of the earth gather for this celebration of postal peace on July 4, American Independence Day, because to the United States goes the honor of laying the foundation for the Universal Postal Union, says a bulletin of the National Geographic Society from its headquarters at Washington, D. C.

This confederation of nations, at 50 years, is the oldest comprehensive organization of world states. It has reduced the world's postage bill by billions, and increased the letters exchanged by millions. It has made neighbors of Kalamazoo and Timbuktu and put sewing machines in Turkish harems.

When New Zealand Letter Cost $2.50

The difference between $2.50 and a 2-cent postage stamp represent to the individual the most dramatic feature of the Postal Union's accomplishments. Ten years before the Postal Union was thought of, it cost $2.50 to send an ounce letter to New Zealand; today it costs 2 cents.

The low to the high cost of mailing illustrated by the United States-New Zealand instance has been repeated to a lesser degree with all foreign correspondence. Reduction of the cost of an ounce letter to England from 12 cents to 2 cents, to France from 72 cents to 5 cents, and to Brazil from 30 cents to 2 cents, dates back to a conference called with the approval of Abraham Lincoln. Agreements of this conference were built into the postal convention signed at Berne, Switzerland, in 1873. Although the actual 50-year anniversary occurred last year the Universal Postal Union will celebrate it at Stockholm this year, since 1924 is the year of its regular meeting.

Dispatch of 22,000 sacks of mail from the New York foreign mail post office is not uncommon today. On one trip recently the Mauretania brought in 14,000 sacks.

Last year the United States spent $10,000,000 to send 415,000,000 pieces of mail, excluding parcel post, abroad and received 362,000,000 pieces. It is a far cry from these thousands of sacks of mail to Burns Coffeehouse, postoffice for all Manhattan for a century. In this old tavern near the Battery letters were stuck in a rack to be called for by the addressees. Even the King of Hedjaz had to give up recently the old custom of dumping mail in a pile where the pilgrims to Mecca, at their leisure, picked out letters sent for them.

No man who sticks a 5-cent stamp on a letter to a missionary in Tibet can realize the tribulation of his grandfather sending a letter only to Canton. First his grandfather had to choose one of five ways of sending the letter. It might go by German mails through England to Brindisi, Italy, to the Orient, or through Germany to Brindisi. It might pass through Great Britain via Southampton or via Brindisi, or might go by the United States packet. Each way had a different charge, varying from 29 cents to 68 cents. In our grandfathers' time each sender had to pay the cost of transportation over and above postage; now nations' representatives calculate transportation costs, cancel off like banks do with checks, and pay the charges.

Countries Not in Union

The parts of the world not represented in the Universal Postal Union agreements today are Afghanistan, Arabia, Baluchistan, Johore and Trengganu in the Malay States, Maldive Islands, Northern and Southern Nigeria, Nyasaland, Northern Rhodesia, Santa Cruz Islands, Pitcairn Islands, Russia, Iraq, and Tonga Islands.

Through the offices of the Universal Postal Union magazines have become international as well as national by virtue of the economy in cost to subscribers. Foreign mails take The National Geographic Magazine to 61 independent countries and to 92 dependencies. The same material which is read by members of the society in the United States is read by other members in Gambia, Monaco, Abyssinia, Gabon, Zanzibar, the Society Islands and the Seychelles.

To Honor Pasteur

The French senate has appropriated 2,000,000 francs for the celebration of the one hundredth anniversary of the birth of Louis Pasteur, the great bacteriologist.

"Say It With Flowers"

REMEMBER we are here to execute your orders while you are on your vacation. We will take care of all your wants.

Flowers telegraphed anywhere.

Wedding flowers for June are our specialty.

Geo. F. Arnold
FLORIST
TEL. STORE 0205—HOME 0415-J
COMMON STREET WINCHESTER

MONUMENTS
A. L. WALKER
570 WASHINGTON STREET
Winchester, Mass.

GLOBE
GLOBE
GLOBE

Have you read the Boston Globe today?

Daily — Sunday — Read the Boston Globe every day.

ANOTHER LETTER FROM DR. KNEELAND

Egypt, Palestine, Greece, Italy—Four Volcanos in Action in One Day and One Whirlpool

Dear Editor:

We are now in the last lap of a trip of 30,000 miles around the world. It includes three of the most interesting countries we have seen, namely, Egypt, Palestine, and Greece. To attempt to give the faintest impression of these countries, in a brief letter, and after a short sojourn, would be presumption on my part. All that I can hope to do is to string together for my friends a few of many pearls which I have been permitted to collect on this cruise.

Egypt

The land dating back in history at least 7000 years before Christ. A land of antiquity before Rome was born. The land on that great river, Mother Nile, with her wondrous irrigation. The land of the Sphynx and the Pyramids (83 in number). The land of the Ramases, the kings who welcomed Israel and then drove them into the Red Sea. The land of the Pharoahs and of the sacred bulls, of Luxor and Memphis, of land with its beautiful buildings, its great museums full of mummies and relics of Tut-Ankh-Amen. The land of Alexandria, the ancient, at the head of the Suez Canal. We can only stop long enough at these places which we saw, using every moment from early morning until late at night for several days, to ecome convinced that we have just touched the hem of one of the most entrancing human faries in the whole world.

Palestine

With its memories and footsteps of our Lord Jesus, its Nazareth, Bethlehem and Samaria, is the most attractive of all lands to a believer in Christ, and yet to us it was as a whole a disappointment. It is not now the land of Araham, Isaac and Jacob, "flowing with milk and honey," but a land of rocks and barren hills, with here and there hills and valley cultivated with wondrous skill and patience by natives who wring a living from hills washed barren by the rains of thousands of years. The plain of Esdraelon, 40 miles long by 20 wide, the scene of more battles and historic events perhaps than any other valley on the Globe, is being settled rapidly by imported Jews. One big tract of 200,000 acres has just been bought by a wealthy Zionist who is dividing it up into small farms, with the hope of attracting a larger Jewish population. They hope to make Palestine a permanent home of a wandering people and perhaps place them eventually in power. Only about 7 to 10 per cent of the inhabitants of Palestine are at the present time, Jews. Natives, Christians and Mohammedans are in a great majority and feel that they should control the land. The Sea of Gallilee was by far the most attractive part of Palestine. I went up and down its waters, saw the fish come in in the morning, as they were brought in, in the time of Jesus, and afterwards ate them, and slept in Tiberias on the sea near where Jesus must have walked and slept. I found, however, that Capernuum and six other of the cities which were on the lake in His day were utterly destroyed, but there was the Mount of Blessing where he taught the multitudes; there were flocks and herds on the hills; the wild roses of the valley and lillies of the field just as beautiful as when Jesus made them texts for His sermons, and there was snow capped Herman in the distance, and the Cedars of Lebanon, as a few of them are left.

We went from Tiberias to Jerusalem, 105 miles in autos, made in America, driven so rapidly that every driver seemed to "drive like Jehu" of old. Jerusalem is not today the city which recalls our Lord as He walked its streets or rode through its ancient gate, on the back of an ass' colt. There is the Via-dolorosa up which He climbed under the burden of the Cross, and finished the work which He came from Heaven to earth to perform. Rival sects and churches battle for the sacred places of Jerusalem, and desecrate its hallowed spots covering them with gorgeous buildings and filling them with pretentious relics. The Mount of Olives and the Garden of Gethsemane are still there, but oh! how mutilated. The holy places where Jesus loved to walk and pray are almost shut from human eye; the places of His death and burial are buried under gross materialism, which almost obscures the soul vision. Notwithstanding all, enough is left in Palestine to make it the most attractive spot on earth to the Bible student.

Greece

What shall we say to bring this land before us,—the land of Homer, Plato, Socrates and Aristides, the land of Athens, with its most bewitching ruins, the Parthenon and the two vast amphi-theatres at its base,—the land of Mars Hill, where Paul told the curious gossiping Athenians that they were perchance a wise and religious people, yet most foolish and ignorant,—the land of dear old Athens, where we could have stayed and studied for weeks, we reluctantly bid you goodbye. Before we leave Athens, go with me into the large Cathedral of modern Athens, the Central Greek Church and see what I saw. The Patriarch of that church who is at its head like the Pope of the Roman Catholic Church, with scores of Bishops clad in gorgeous robes leading in the public announcement of the formation of the Republic of Greece. This is the newest Republic of the world, yet not its last, as all the nations are headed the same way. I was especially favored in that I was permitted to witness this notable historic scene at close range, and to enter into the enthusiasm of many thousands of people solemnly pledging loyalty to liberty and democracy.

Italy

The course to our next stop, Naples, was through innumerable islands, and past three active volcanoes and through one whirlpool, all within 12 hours. The volcanos are Etna, Strombeli and Vesuvius and the whirlpool, was the rapid waters between Scylla and Charibdis. Etna is over 10,000 feet high and the largest volcano in this volcanic region. It looked like a huge snow bank pouring out smoke and steam, since it was covered with snow and ice far down its sides. Stromboli is on a small island. It belched forth not only smoke and steam but rivers of red lava, and was a most startling sight. The third volcano Vesuvius in the bay of Naples, was like a peaceful old man smoking his pipe over the beautiful bay of Naples. The whirlpool formed by the passage of the water between Syria and Charibdis was extremely dangerous to the small vessels of antiquity, but our larger ship passed through it without a tremble. The siren voice of the temptress which the ancient mariners used to hear, is silent. We passed by Messina, a city in Sicily which was almost entirely destroyed by an earthquake in 1908, when 200,000 lives were lost. Through the generosity of America and other countries the inhabitants were kept from starvation and the cities were rebuilt.

All other spectacles of the Mediterranean Sea grow dim in our memory compared with the bay of Naples and the magnificent old Vesuvius which awaited us at an early morning hour. It is not necessary for us to attempt to describe it as so many have seen this scene, and it is gloriously indescribable. We stopped but a short time in Naples, but long enough to see the young, short, sprightly King of Italy and the large, massive, impressive Mussolini, this domineering statesman, as they rode through the streets of Naples under thousands of flags and welcomed by tens of thousands of people.

We are losing this morning 100 or more of our 724 passengers, who leave the ship for a trip through Europe. Some have already gone to Constantinople; others leave us at our next stop, Monaco, for the battlefields of France and for Paris and London. I had planned to join this latter party and fly in one of the established aeroplans from Paris to London, but I decided to continue with the ship through the Mediterranean Sea to Cherborg and then to New York. Never did New England seem so dear as at this moment. We have seen many lands with a longer historical record, lands which were old before New England was born, yet no land more attractive. These four months have brought us countless new experiences and given us a world vision, which will be of the greatest value, and we feel better armed for the work which is before us because of these experiences. We wish that every one of our readers might have a similar experience some day, and shall be glad to give any of them facts and figures concerning the world cruise of next year, or the Mediterranean cruise, both of which will be under the same management, as the cruise of 1924.

Martin D. Kneeland

WOBURN BOY WINS WINGATE CUP

The Dana Wingate Memorial Trophy, presented by Mr. Charles E. L. Wingate of this town in memory of his son, Dana J. Wingate, captain of the 1910 Exeter base ball team, has been won this year by Daniel Linscott, a Woburn boy. The trophy is awarded on a basis of the number of times an Exeter player reached first base, number of stolen bases, secrifice hits and runs scored. Linscott, who played on Exeter this year, had a total of 48 points. The trophy is one of the most coveted honors in athletics at Exeter.

Radio battery for $13,50, a better one $18. Oscar Hedtler Co. Tel. Win. 1208. mh28-tf

GIRL SCOUT FIELD DAY

The beautiful grounds of Mr. Frederick Snyder furnished a perfect setting for the Field Day of the Winchester Girl Scouts last Saturday afternoon. Forty of them gathered at the sound of the bugle and performed their usual opening exercises in which the salute to the American Flag, the Scout Laws and the Star Spangled Banner were given.

Miss Dean former Field Director, now in charge of Cedar Hill, then invested the following Tenderfoot Scouts: Dorothy Osborne, Anne Claflin, Helen Miley, Marion Bradshaw, Edna Granland, Ruth Wadleigh, Alma Jean Utterback of Troop 5, Muriel Carr, Evelyn Reddy, Marion Pynn, Helen Claflin of Troop 3; Cynthia Smart, Sylvia Smart, Betty Chidley, Octavia Cooper, Ruth Page, Theresa Lynch, Cynthia Laraway, Evelyn Benson and Deborah Gilbert of Miss Trott's Troop. Ruth Kingsbury and Charlotte Snyder, Troop 2 and Hazel Ayres, Jean Merrill, Mary Keady, Dorothy Kindred and Barbara Bodge of Troop 3 were invested Second Class Scouts after Miss Dean had explained the tests the girls had had to pass to win this honor. Ruth Kingsbury received the Scribe and Bird Hunter badges, Charlotte Snyder, a Scribe badge and Barbara Bodge, badges for the Flower Finder and Bird Hunter.

Each troop showed somephase of the Scout work in competition. So well was this done that the judges found it very difficult to decide upon the winner but finally a Scout hatchet was awarded to Mrs. Boone's Troop for their excellent semaphone work. The second prize, a Scout knife went to Miss Brown's Daffodil Troop and Brownies who dramatized several Scout Laws. Miss Trott's and Miss Daly's girls tied for third place, the First Aid kit going to the latter and a compass to Miss Trott's troop when their patrol leaders drew lots.

In a knot tying relay race, Mrs. Boone's troop again won first place, Mrs. Daly's second and Miss Trott's third

Mrs. Chidley, Winchester Commissioner, awarded the prizes and congratulated the girls on the excellent showing they had made. Refreshments were served by a committee from the council under Mrs. Dissel's able supervision. Mrs. E. L. Mudge was general chairman for the day and Miss Garland helped her with the athletic events.

The council was grateful to have such a large number of the parents present as an evidence of their interest in the Girl Scout work in Winchester.

Some of the girls have no uniforms. If there are any former Scouts who have no more use for their suits, will they please telephone Mrs. Lefavour, Win. 0663-W, Mrs. Frank Merrill, Win. 0322, Mrs. Lowell Win. 1128 or Mrs. Randlett, 0704.

WINCHESTER BEAT BELLEVUE

Winchester won from Bellevue in the Four-Ball League Tuesday, playing over the outside course, 10½ to 1½. This win places Winchester in second position.

WINCHESTER	
Chase-Barta	3
Hendrick-Hicks	2½
Jackson-Goodale	2
Clough-Neiley	3
Total	10½

BELLEVUE	
Paul-Eaton	0
Small-Paton	½
Lyall-Cochran	1
Lovell-Myrick	0
Total	1½

COUNTRY CLUB PLAY

The play at the Winchester Country Club Saturday was an 18-hole medal tournament, there being 121 entrants. Excellent scores were made, J. A. Wheeler taking gross with an 82 and E. McIntyre the net with 65.

D. E. McIntyre	89	65
T. G. Abbott	90	68
F. S. Nazra	85	69
F. H. Merrill	103	71
J. Wheeler	82	72
J. E. Byron	86	72
F. O. Fish	95	73
R. H. Boutwell	95	74
W. O'Hara	89	74
H. W. Stratton	93	74
H. G. Davy	97	75
H. E. Martin	97	76

NOW is the time to Install Your GAS WATER HEATER

For $33.00 we will furnish and install a No. 25 Ruud Gas Water Heater complete.

All work done in a practical manner by Registered Plumbers.

If you are considering a new Heating System, do not wait until fall as prices are lower now. We will be pleased to look over your house and submit prices.

E. C. SHAW

Formerly of Shaw & Campbell

PLUMBING, HEATING & GAS FITTING

10 WALNUT ST., WOBURN, MASS. TEL. WOBURN 0352

je6-4t

An Invitation to Our New Wall Paper Studio

We believe our establishment is the finest of its kind in New England. If you have a wall paper problem, we have a service that will prove of real help to you. Here you will find original productions of new and old world patterns.

You will see displayed against soft shades of gray and jet black distinctive and dignified designs that lend a note of smartness to the home.

Yet will be surprised to learn how reasonably priced they are.

Fifty-three years of continuous service have enabled us to effect economies which render our position a unique one.

WINCHESTER BEST DECORATORS CARRY OUR SAMPLE BOOKS

E. J. Hickey & Co.

Wall Paper Specialists Since 1871

232-234 FRIEND ST., Near the North Station BOSTON, MASS.

my9-6t

BOSTON
BOSTON
BOSTON

Have you read the Boston Globe today? "Mutt and Jeff" appear in New England only in the

Boston Globe

CANOPIES

For Receptions, Weddings, Etc.

PROTECT YOUR GUESTS

For particulars call

American Awning and Tent Co.

236 State Street, Boston

Tel. RICHmond 1575

Chats With YOUR Gas Man

OUR job is not only to render good gas service to our customers but to help them, if possible, to get the full value of all the gas they use.

We are ready at all times to discuss this matter with our customers and to suggest simple ways by which waste of gas may be eliminated. All we can do is to offer suggestions and to be sure that the appliances we sell are the most efficient appliances on the market; for once the gas passes the meter it is up to the customer to use it as he or she wishes.

Gas, rightly used, is the most efficient fuel on earth. If you are not getting good results from your service, tell us first (not your neighbors) and you will find us ready to help you.

Arlington Gas Light Co.

MARMON

Nine years of concentration on one chasis design. Sixteen new and distinct refinements.

Marmon is especially adapted to balloon tires

Our Balloon Tired Demonstration Is at Your Disposal

PHONE WIN. 1157—RES. ARL. 0534-R

G. W. LOCKHART CO.

674 MAIN STREET WINCHESTER

my2-9t

Oriental Rugs and Carpets Cleaned

WASHING REPAIRING STRETCHING DRY CLEANING

MOTH PROOF PACKING

No Machine Work or Steam Drying Kindly Give Us a Trial

ALL HAND WORK BY ARMENIAN EXPERT

Satisfaction Guaranteed Goods Called For and Delivered

CHOICE ORIENTAL RUGS FOR SALE

H. F. MOURADIAN

69 FLORENCE STREET, WINCHESTER TEL. 1547-R

Rev. Howard J. Chidley, D. D. vouches for Mr. Mouradian's business honesty and fair dealing.

je13-2t*

"COLD IN THE HEAD"

is an acute attack of Nasal Catarrh. Those subject to frequent "colds" are generally in a "run down" condition.

HALL'S CATARRH MEDICINE is a Treatment consisting of an Ointment, to be used locally, and a Tonic, which acts Quickly through the Blood on the Mucous Surfaces, building up the System, and making you less liable to "colds."

Sold by druggists for over 40 Years.

F. J. Cheney & Co., Toledo, O.

GATELY & SONS

BACKED BY 26 YEARS' EXPERIENCE

AWNINGS

We Make Window Shades and Screens

Telephone Charlestown 2076

GATELY & SONS

HARVARD SQUARE CHARLESTOWN

my23-12t

FUNERAL EQUIPMENT OF

Kelley & Hawes Co.

UNDERTAKERS and FUNERAL DIRECTORS

Winchester, Mass.

Services rendered in any part of State. Lady assistants.

Telephones 35—174—106 Winchester, Mass.

Gas Fitting Estimates Furnished

C. W. CAMPBELL

PLUMBING, HEATING

Jobbing Promptly Attended To

Office—560 MAIN STREET, WINCHESTER

TELEPHONE WINCHESTER 0279-W

Brazing-Welding-Carbon Burning

NOBLES' POLISH
STOP LIGHT SIGNALS
BRAKE LINING
SPARK PLUGS

OILS AND GREASES
IGNITION CABLES AND PARTS
MAZDA LAMPS—ALL C. P.
FAN BELTS AND HOSE

KIMBALL & EARL

AUTOMOBILE MACHINISTS

EVERYTHING FROM STARTING CRANK TO TAIL LIGHT

Authorized Franklin Service——Agents for Quaker State Oil

Official Focusing Station

731 MAIN STREET WINCHESTER, MASS.

Telephone 1365

...LIC LIBRARY WINCHESTER

GARDEN PARTY

The Summer Festival or Garden Party of St. Mary's Parish will be held on the Rectory Grounds next Tuesday, June 17. This year many added features will please the thousands who will patronize the different booths and tables. Cameras, spreads, superior blankets, silk umbrellas, as well as aluminum and talking dolls with many miscellaneous articles will be awarded to those born under favorable fates.

In the afternoon entertainers from surrounding towns with trick animals and clowns will interest the children. A Baby Show and running races will make the youngsters enthuse and cry with glee.

Gigliotte's Orchestra will brighten the corner of the grounds or wherever you find yourself during the evening.

As in the past the best of workers are banded together into an exceptional phalanx of enthusiastic helpers under the leadership of Rev. J. M. Fitzgibbons with the ever successful co-worker, Miss Nellie M. Sullivan and such capable assistants as Miss Margaret Haggerty; Mrs. Patrick Martin, Mrs. Catherine Callahan, Mrs. J. Harry Bennett and Mrs. Michael Quigley acting as Captains.

A fancy article booth will be attractively conducted by Miss Helen B. Doherty and sisters; the candy booth by Miss Margaret Haggerty and sisters; the ice cream and tonic booths by Mrs. Daniel Doherty. The Tea room and main table will be watched over by the above named Captains and the following:

General Committee

Mrs. M. C. Ambrose
The Misses Arrell
Mrs. J. Harry Bennett
Mrs. James Boyle
Mrs. Sadie Brine
Mrs. Bridget Callahan
Mrs. Catherine Callahan
Mrs. Mary Callahan
Miss Margaret Callahan
Mrs. Thomas Connolly
Mrs. Ted Connors
Mrs. Celia Corcoran
Miss Marie Costello
Miss Mabel Coty
Miss Margaret Crowley
Mrs. John Cullen
Mrs. James Cullen
Miss Mary Cusack
Miss Josephine Danehy
Miss Mary Danehy
Mrs. Frank Dineen
Miss Helen B. Doherty
Miss Rose Doherty
Miss Grace Doherty
Miss Mary Doherty
Miss Frances Doherty
Miss Marguerite Doherty
Mrs. Patrick Doherty
Mrs. Daniel Doherty
Mrs. Frank Dolan
Mrs. Joseph M. Donahue
Miss Mary Donaghey
The Misses Dooley
Mrs. Michael Drohan
Mrs. Mary Fallon
Mrs. Katherine Fallon
Mrs. Charles Farrar
Mrs. Thomas Farrell
Miss Katherine Feeney
Mrs. Edward Fitzgerald
Miss Margaret Fitzgerald
Miss Katherine Foley
Mrs. Owen Grant
Miss Margaret Haggerty
Miss Rose Haggerty
Miss Agnes Haggerty
Miss Christine Haggerty
Mrs. James V. Haley
Mrs. Carl Halwartz
Miss Mary Hanley
The Misses Hannon
Mrs. Charles Hayes
Mrs. Thomas Hernon
Mrs. Thomas Kean
The Misses Kean
Mrs. P. J. Kennedy
Mrs. Jennie King
Miss Mary LeDuc
Miss Winifred LeDuc
Mrs. Daniel Lydon
Miss Frances Lynch
Mrs. Thomas Macksey
Miss Margaret Maguire
Mrs. Elizabeth Mahoney
Mrs. Mary Manzie
Miss Mary Martin
Mrs. Patrick Martin
Mrs. B. F. Mathews
Mrs. John Mawn
Mrs. Daniel Murphy
Mrs. James Murphy
Mrs. Jeremiah Murphy
Mrs. John Murray
Mrs. J. J. McDonald
The Misses McElhiney
Mrs. Alexander McKenzie
Mrs. Edward McKenzie
Mrs. Lillian McMullin
Mrs. Leo McNally
Mrs. John McNally
Mrs. James Noonan
Miss Elsie O'Connell
Miss Alice O'Donnell
Mrs. Nora O'Melia
Mrs. Arthur O'Leary
Miss Louise Peters
Mrs. George Poland
Mrs. Mabel Premont
Miss Sarah Quigley
Mrs. Michael Quigley
Mrs. Sarah Quill
Mrs. David Reagan
Miss Helen Reagan
Miss Mary Reardon
Miss Hannah Reardon
Miss Bessie Roach
Mrs. Mary Roach
Mrs. Thomas Rossley
Mrs. Elizabeth Shea
Mrs. Lewis Smith
Mrs. John Smith
Mrs. Katherine Smith
Mrs. E. Thompson
Miss Kathleen Trainor
Miss Nellie M. Sullivan
Miss Teresa Sullivan
Mrs. May Sullivan
Miss Ella Sullivan
Miss Anna Sullivan
Mrs. Elizabeth Wyman
Mrs. Catherine Yetter
Miss Bridget Young

BROOKLINE MAKE CLEAN SWEEP AGAINST BENEDICT

Four singles and three doubles matches were played Saturday at the Benedict Club in the Old Colony Tennis League, between the Brookline Tennis Club and the Benedict Tennis Club. Brookline won 7 to 0.

The summary:

Singles

Hill, Brookline, beat Riley, Benedict, 6–4, 6–2.
Holton, Brookline, beat Blackler, Benedict, 6–3, 6–4.
Briggs, Brookline, beat Blanchard, Benedict, 6–3, 6–2.
Abbott, Brookline, beat Bugbee, Benedict, 6–2, 2–6, 8–6.

Doubles

Hill and Briggs, Brookline beat Riley and Blanchard, Benedict, 6–8, 6–0, 6–2.
Metcalf and Peard, Brookline, beat Blackler and Malley, Benedict, 6–4, 6–3.
Banwart and Holton, Brookline, beat Bugbee and Smith, Benedict, 6–3, 6–4.

MODEL SAILING REGATTA

Plans have been completed for a model sailing yacht regatta on Wedge Pond (Palmer Street Playground) to be held Saturday, June 21, at 2 p. m. This will be the first affair of its kind in this town, although races have been started on Mystic Lake and the beautiful little craft are sailing there weekly.

Builders of the Hennessey model yachts of Marblehead will be in charge of the coming races, and instructions will be given, together with an exhibition, in sailing model yachts.

You are invited to attend and bring your boat.

A hearing upon the proposed amendment to the Zoning By-Law is to be held by the Planning Board in the general committee room at the Town Hall on Monday next, June 16, at 8 o'clock. Everyone interested in this matter should make it a point to attend.

ZONING BY-LAW

PROPOSED AMENDMENT. Notice is hereby given that at the Town Meeting to be held Monday, the twenty-third day of June, nineteen hundred and twenty-four, it is proposed to amend section 10 of the Zoning-By-Law by striking out sub-section D and inserting in place thereof, the following new sub-section:

"D. He shall cause to be plainly printed on every such permit granted by him, the words: This permit is granted subject to the right of appeal given by section 12 of the Zoning By-Law and if appeal be taken within ten days, in accordance with the provisions of said section, this permit may be revoked, reversed in whole or in part, or modified by the Board of Appeal."

and that the Planning Board will hold a public hearing thereon in the general committee room in the Town Hall on the sixteenth day of June, nineteen hundred and twenty-four at eight p. m.

By order of the Planning Board.

FRANK E. ROWE, Secretary

MORTGAGEE'S SALE OF REAL ESTATE

By virtue and in execution of the power of sale contained in a certain mortgage deed given by Stanley W. Lovejoy to Georgiana Bangs dated December 2, 1922, and recorded with Middlesex South District Deeds, book 4574, page 150, for the purpose of foreclosing the same and for breach of the condition thereof will be sold at public auction on the premises hereinafter described, on Thursday, July 10, 1924, at eleven o'clock in the forenoon, all and singular the premises conveyed by said mortgage deed and therein described substantially as follows:

A parcel of land with the buildings thereon situated in Winchester, Massachusetts, shown on a plan entitled "Plan of Land of Georgiana Bangs, Winchester, Mass.," dated Nov. 1922, to be recorded herewith. Said parcel of land is bounded and described as follows: Beginning at a point on the northeasterly side of Rangeley Road at a point two hundred eighty-six and 61-100 feet southeasterly from land now or formerly of Little, measured along Central Street and Rangeley Road as shown on said plan, thence the boundary line runs northeasterly two hundred ninety-six and 82-100 feet on land of said Georgiana Bangs to land now or formerly of Seymour, thence northwesterly on said land now or formerly of Seymour eighty-four feet to other land of said Georgiana Bangs, thence southwesterly on said other land of said Georgiana Bangs, two hundred seventy-eight and 89-100 feet to Central Street, thence southeasterly seventy-eight and 89-100 feet to Central Street, thence southeasterly on Central Street and Rangeley Road, one hundred forty-four feet to the point of beginning containing about 30,708 square feet of land and being marked "30,708 Sq. Ft." on said plan, being lot 2 on said plan.

The premises will be sold subject to all outstanding taxes, tax titles, municipal liens and assessments, if any there are.

Terms $500 to be paid down in cash at the sale other terms made known at sale.

GEORGIANA BANGS, Mortgagee

Frank W. Knan,
Attorney for Mortgagee,
30 State Street, Boston. je13-3t

Winchester, Mass., June 9, 1924

TO THE BOARD OF SELECTMEN OF THE TOWN OF WINCHESTER. The undersigned respectfully petitions for a license to keep and store

GASOLINE

20 gallons in the private garage, 20 gallons in motor vehicles while in private garage, which garage and tank is to be located on the land in said Winchester situated on Vine street and numbered 34 thereon as shown upon the plan filed herewith and certifies that the names and addresses of all owners of record of land abutting the premises are as follows:

Abutters: G. Hamilton, Wedge Pond Road; Emily Scholl 31 Vine street, Gustav Nelson, 36 Vine street. W. O. Blaisdell, Wedge Pond Road.

ALMA G. NELSON

Town of Winchester, in Board of Selectmen, June 9, 1924: On the foregoing petition it is hereby ORDERED, that notice be given by the petitioner to all persons interested, that this Board will on Monday, the 30th day of June 1924, at 7:15 o'clock P. M., in the Selectmen's Room in the Town Hall Building, consider the expediency of granting the prayer of said petition when any person objecting thereto may appear and be heard; said notice to be given by publishing a copy thereof, with this order of notice thereon, once in each week for two successive weeks in the Winchester Star, the first publication to be at least fourteen days before such hearing and by mailing copies of the same at least fourteen days before said hearing, by prepaid registered mail to every owner of record of each parcel of land abutting on the said parcel of land.

A true copy.
Attest:

GEORGE S. F. BARTLETT,
Clerk of Selectmen
je13-2t

COMMONWEALTH OF MASSACHUSETTS
MIDDLESEX, SS. PROBATE COURT

To all persons interested in the estate of Julia P. Huntress late of Winchester in said County, deceased:

WHEREAS, George L. Huntress the junior of that name and Lena M. Draper, executors of the will of George L. Huntress who was the executor of the will of said deceased, have presented for allowance, the first account of said George L. Huntress' administration upon the estate of said deceased:

You are hereby cited to appear at a Probate Court, to be held at Cambridge in said County, on the first day of July A. D. 1924, at ten o'clock in the forenoon, to show cause, if any you have, why the same should not be allowed.

And said executors are ordered to serve this citation by delivering a copy thereof to all persons interested in the estate fourteen days at least before said Court, or by publishing the same once in each week, for three successive weeks, in the Winchester Star, a newspaper published in Winchester, the last publication to be one day at least before said Court, and by mailing, post-paid, a copy of this citation to all known persons interested in the estate seven days at least before said Court.

Witness, George F. Lawton, Esquire, First Judge of said Court, this fourth day of June in the year one thousand nine hundred and twenty-four.

CHARLES N. HARRIS, Register.
je13-3t

Winchester, Mass., June 2, 1924

TO THE BOARD OF SELECTMEN OF THE TOWN OF WINCHESTER: The undersigned respectfully petitions for a license to keep, store and sell

GASOLINE

200 gallons in motor vehicles while in public garage, 500 gallons in an underground tank which garage and tank is to be located on the land in said Winchester situated on Wedge Pond Road and numbered thereon, as shown upon the plan filed herewith and certifies that the names and addresses of all owners of record of land abutting the premises are as follows:

Abutters: Mrs. Harry Good, 664 Main street, W. C. Tolman and G. M. Hamilton, 4 Wedge Pond Road, Mrs J. F. Fennell and F. E. Hovey, 6 Stratford road; Alma G. Nelson, 34 Vine street, Mrs. Elis J. Nelson, Vine street.

W. O. BLAISDELL

Town of Winchester, in Board of Selectmen, June 2, 1924: On the foregoing petition it is hereby ORDERED: That notice be given by the petitioner to all persons interested, that this Board will on Monday, the 23 day of June 1924, at 7.55 o'clock P. M., in the Selectmen's Room in the Town Hall Building, consider the expediency of granting the prayer of said petition when any person objecting thereto may appear and be heard, said notice to be given by publishing a copy thereof, with this order of notice thereon, once in each week for two successive weeks in the Winchester Star, the first publication to be at least fourteen days before such hearing and by mailing copies of the same at least fourteen days before said hearing, by prepaid registered mail to every owner of record of each parcel of land abutting on the said parcel of land.

A true copy
Attest:

GEORGE S. F. BARTLETT,
Clerk of Selectmen
je6-2t

COMMONWEALTH OF MASSACHUSETTS
MIDDLESEX, SS. PROBATE COURT

To the heirs-at-law, next of kin and all other persons interested in the estate of Herbert Vescher Purman late of Winchester in said county, deceased.

WHEREAS, a certain instrument purporting to be the last will and testament of said deceased has been presented to said court, for Probate, by Ada Albertha Purman who prays that letters testamentary may be issued to her, the executrix therein named, without giving a surety on her official bond.

You are hereby cited to appear at a Probate Court, to be held at Cambridge, in said County of Middlesex, on the thirtieth day of June, A. D. 1924 at ten o'clock in the forenoon, to show cause, if any you have, why the same should not be granted.

And said petitioner is hereby directed to give public notice thereof, by publishing this citation once in each week, for three successive weeks, in the Winchester Star, a newspaper published in Winchester, the last publication to be one day, at least, before said Court, and by mailing post-paid, or delivering a copy of this citation to all known persons interested in the estate, seven days at least before said Court.

Witness, GEORGE F. LAWTON, Esquire, First Judge of said Court, this fourth day of June, in the year one thousand nine hundred and twenty-four.

je13-3t CHARLES N. HARRIS, Register

MORTGAGEE'S SALE OF REAL ESTATE

By virtue and in execution of the Power of Sale contained in a certain mortgage given by Mary Jewell Hooper, in her own right, and Sidney F. Hooper, husband of the said Mary Jewell Hooper, to the International Fidelity Insurance Company, a corporation duly organized under the laws of the state of New Jersey, dated November 21, 1917, and recorded in Middlesex South District Deeds, Book 4175 Page 551, of which mortgage the undersigned is the present holder, for breach of the conditions of said mortgage and for the purpose of foreclosing the same will be sold at Public Auction at 9:30 A. M., on Wednesday, the second day of July 1924, on the premises hereinafter described, all and singular the premises described in said mortgage, to wit:

The land in said Winchester, with the buildings thereon, situated on the northerly side of Foxcroft Road being shown as Lot No. 142 on a Plan of Wedgemere Park by D. W. Pratt recorded with Middlesex South District Deeds, File Plan 111 and bounded as follows: Beginning at a point on the northerly side of said Foxcroft Road at the southwesterly corner of Lot No. 143 on said land; thence running northwesterly on the westerly side of said Lot No. 143 one hundred and fifty (150) feet; thence turning and running southwesterly ninety-three (93) feet to the easterly side of Yale Street; thence running southeasterly on the easterly side of said Yale Street one hundred and fifty (150) feet to the northerly side of said Foxcroft Road; thence running northeasterly on the northerly side of said Foxcroft Road ninety-three (93) feet to the point of beginning. Containing thirteen thousand nine hundred and fifty (13,950) square feet of land. Being the same premises conveyed to grantor by deed of Marian F. Midward, dated April 14, 1917, and recorded with Middlesex South District Deeds, Book 4129, Page 103. Said premises are conveyed subject to a mortgage for $7000 held by the East Cambridge Savings Bank and other restrictions mentioned or referred to in said deed.

Said premises will be sold subject to any and all unpaid taxes and assessments.

Terms of sale: $300 will be required to be paid in cash by the purchaser at the time and place of the sale. Balance in ten days from day of sale at twelve o'clock noon at the office of Lloyd Makepeace, attorney, 40 Court Street, Boston.

Other terms to be announced at the sale.

INTERNATIONAL FIDELITY INSURANCE COMPANY,
Present holder of said mortgage.

Winchester, June 4, 1924. je6-3t

COMMONWEALTH OF MASSACHUSETTS
MIDDLESEX, SS. PROBATE COURT

To the heirs-at-law, next of kin and all other persons interested in the estate of Arthur B. Corthell late of Winchester in said County, deceased.

WHEREAS, a certain instrument purporting to be the last will and testament of said deceased has been presented to said Court, for Probate, by Lena F. Corthell who prays that letters testamentary may be issued to her, the executrix therein named, as Lena Foster Corthell without giving a surety on her official bond.

You are hereby cited to appear at a Probate Court, to be held at Cambridge in said County of Middlesex, on the twenty-sixth day of June A. D. 1924, at ten o'clock in the forenoon, to show cause, if any you have, why the same should not be granted.

And said petitioner is hereby directed to give public notice thereof, by publishing this citation once in each week, for three successive weeks, in the Winchester Star a newspaper published in Winchester the last publication to be one day, at least, before said Court, and by mailing post-paid, or delivering a copy of this citation to all known persons interested in the estate, seven days at least before said Court.

Witness, GEORGE F. LAWTON, Esquire, First Judge of said Court, this third day of June in the year one thousand nine hundred and twenty-four.

je6-3t CHARLES N. HARRIS, Register

Return balls at Wilson's the Stationer.

COMMONWEALTH OF MASSACHUSETTS
MIDDLESEX, SS. PROBATE COURT

To the heirs-at-law, next of kin, creditors, and all other persons interested in the estate of Gustave Belichon late of Winchester in said County, deceased, intestate.

WHEREAS a petition has been presented to said Court to grant a letter of administration on the estate of said deceased to Ida M. Belichon of Winchester in the County of Middlesex, without giving a surety on her bond.

You are hereby cited to appear at a Probate Court to be held at Cambridge, in said County of Middlesex, on the twenty fourth day of June A. D. 1924, at ten o'clock in the forenoon, to show cause if any you have, why the same should not be granted.

And the petitioner is hereby directed to give public notice thereof, by publishing this citation once in each week, for three successive weeks, in the Winchester Star a newspaper published in Winchester the last publication to be one day, at least, before said Court.

Witness, GEORGE F. LAWTON, Esquire, First Judge of said Court, this fourth day of June in the year one thousand nine hundred and twenty-four.

CHARLES N. HARRIS, Register
je6-3t

COMMONWEALTH OF MASSACHUSETTS
MIDDLESEX, SS. PROBATE COURT

To the heirs-at-law, next of kin and all other persons interested in the estate of Rozanna E. Lane late of Winchester in said County, deceased.

WHEREAS, a certain instrument purporting to be the last will and testament of said deceased has been presented to said Court, for Probate, by Vienna G. Preston and Eda Goddu who pray that letters testamentary may be issued to them, the executrices therein named, without giving a surety on their official bond.

You are hereby cited to appear at a Probate Court, to be held at Cambridge in said County of Middlesex, on the twenty-fifth day of June A. D. 1924, at ten o'clock in the forenoon, to show cause, if any you have, why the same should not be granted.

And said petitioners are hereby directed to give public notice thereof, by publishing this citation once in each week, for three successive weeks, in the Winchester Star a newspaper published in Winchester the last publication to be one day, at least, before said Court, and by mailing post-paid, or delivering a copy of this citation to all known persons interested in the estate, seven days at least before said Court.

Witness, GEORGE F. LAWTON, Esquire, First Judge of said Court, this fourth day of June in the year one thousand nine hundred and twenty-four.

CHARLES N. HARRIS, Register
je6-3t

MORTGAGEE'S SALE OF REAL ESTATE

By virtue and in pursuance of the power of sale contained in a certain mortgage given by Herbert E. Gleason to Harry N. Squires, dated February 8, 1923, and being document No. 43286 registered in the Middlesex South Registry District of the Land Court, and noted on Certificate of Title No. 14898 in Registration Book 100, Page 213, and for breach of the condition contained in said mortgage and for the purpose of foreclosing said mortgage, will be sold at public auction on Monday, the twenty-third day of June, A. D. 1924, at ten o'clock in the forenoon upon the premises described below, all and singular, the premises described in said mortgage, to wit:

"the land in Winchester, in said Middlesex County, being bounded and described as follows, viz: Southerly by Lot Lettered 27A on plan hereinafter referred to, one hundred eighty-two and 80-100 (182.80) feet; Easterly by Woodside Road, seventy-seven (77) feet; Southwesterly by lot No. 25 on plan filed with the Land Registration Office, a copy of which is filed in the Registry of Deeds for the South Registry District of Middlesex County in Registration Book 45, with Certificate No. 6523, sixty-eight (68) feet; Northerly by Lot Lettered 27C on Subdivision plan hereinafter referred to, two hundred seven and 39-100 (207.39) feet; and containing thirteen thousand seven hundred ninety-four (13,794) square feet, and being lot lettered 27B on plan of Subdivision of Lots No. 27 and 28, Woodside, Winchester, Mass. Being Subdivision in Land Court Case 5512, dated December 14, 1922, Whitman & Howard, Civil Engineers, filed in the Land Registration Office, a copy of which is filed in the Registry of Deeds for the South Registry District of Middlesex County. And being a portion of the premises described in Land Court Certificate of Title, Book 44, Page 337, recorded with South Registry District of Middlesex County, Document No. 6523. There is appurtenant to the above described land the right to use for all ordinary purposes the streets and ways shown on said plan in common with others entitled thereto. Being the same premises conveyed to me by deed of Charles Bruce to be recorded herewith."

Subject to any and all unpaid taxes and assessments if any there be.

Five hundred Dollars will be required to be paid in cash or Certified Check on a Boston Bank or Trust Company at the time and place of sale. Other terms will be announced at the sale.

HARRY N. SQUIRES, Mortgagee
293 Washington Street, Room 45,
Boston, Massachusetts. my30-3t

SUMMER EXCURSIONS
TICKETS and TOURS
Hudson River, Niagara Falls, Thousand Islands, Great Lakes, St. Anne De Beaupre, Saguenay River, Nova Scotia, Coastwise Steamer Trips, Bermuda, National Parks, Colorado, California, Pacific Northwest
Big & Little Journeys
Will Help You Plan Your Trip. Call or Write. It's Free.
Our 88-page illustrated travel magazine contains full particulars of above and over 120 delightful vacation trips by auto, rail and boat. Tells how, when and where to travel and the cost of tickets and tours.
BEST TRAVEL SERVICE AND RATES
COLPITTS TOURIST CO.
281 WASHINGTON ST. BOSTON 7 WEYBOSSET ST. PROVIDENCE, R. I.
je6-4t

TEELE SQ. THEATRE
Daily Matinees at 2:15 (Telephone 4586W) Evenings at 8
MONDAY, TUESDAY, WEDNESDAY, JUNE 16—17—18
Booth Tarkington's
"BOY of MINE"
BEN ALEXANDER and IRENE RICH
The story of a boy who had to choose his father and guide his mother's love and happiness.
JANE NOVAK in
"The Lullaby"
A picture tender in theme as the songs of childhood
LARRY SEMON in "THE GOWN SHOP"
THURSDAY, FRIDAY, SATURDAY, JUNE 19—20—21
"Under The Red Robe"
ROBERT B. MANTELL and ALMA RUBENS
The thrilling $1,500,000 picture sensation
RUDOLPH VALENTINO in
"A Society Sensation"
"FIGHTING BLOOD SERIES" ORGAN SELECTION

Winthrop Fur Storage Service
Dry Air Cold Storage for Fur and Winter Clothing
A trial of the Winthrop Fur Storage Service will convince you of its superiority—a service you can always depend upon and unhesitatingly recommend to your most valued friends.
Just telephone, Main 0690, or drop a postal when you are ready to send your furs to storage and our messenger will call immediately.
MOORE SMITH COMPANY
250 DEVONSHIRE ST., BOSTON, MASS. TEL. MAIN 0690
Sherared Clay, Treasurer and General Manager
Remodeling
Repairing and
Custom Fur Work
Collections and Delivery in Winchester without charge
ap11-tf

MEDFORD THEATRE
MATINEE 2:15 MEDFORD SQUARE EVENING 8:0
10c—20c 20c—25c—30
CALL MYSTIC 1800 FOR RESERVED SEATS
Phone Orders Taken For All Evening Performances
NOW PLAYING
"The Fighting Coward"
A screen version of Booth Tarkington's play, "Magnolia"
OTHER PICTURES AND VAUDEVILLE
WEEK OF JUNE 16
MONDAY, TUESDAY, WEDNESDAY
CORINNE GRIFFITH and CONWAY TEARLE in
"Lillies of the Field"
A powerful drama of pure mother love
RICHARD DIX and LOIS WILSON in
"Ice Bound"
Broadway's prize play—You'll like it
WEEKLY COMEDY
THURSDAY, FRIDAY, SATURDAY
"Boy of Mine"
Featuring a Splendid Cast of Favorites
A picture filled with smiles and tears
OTHER PICTURES AND VAUDEVILLE

REGENT THEATRE ARLINGTON
Phone 1420
MATINEES DAILY AT 2:15—EVENINGS AT 8
FREE AUTO PARKING
FRIDAY, SATURDAY, JUNE 13—14
"GEORGE WASHINGTON, JR." "THE VIRGINIAN"
WEEK OF JUNE 16
MONDAY, TUESDAY, WEDNESDAY
"The Uninvited Guest"
With a SPECIAL CAST
"You Can't Get Away With It"
By GOUVERNEUR MORRIS
FOX NEWS
THURSDAY, FRIDAY, SATURDAY
John Barrymore
In "BEAU BRUMMEL"
"The Law Forbids"
With BABY PEGGY and SPECIAL CAST
FOX NEWS

LOCATELLI'S
BALL SQUARE
TELEPHONE SOMERVILLE 7520
BROADWAY SOMERVILLE AT BALL SQUARE
WEEK OF JUNE 16
ANOTHER STUPENDOUS PROGRAM
MONDAY, TUESDAY, WEDNESDAY
Mae Murray
In "MADEMOISELLE MIDNIGHT"
Wesley Barry
In "GEORGE WASHINGTON, JR."
LATEST NEWS AND COMEDY
THURSDAY, FRIDAY, SATURDAY
Thomas Meighan
In "THE CONFIDENCE MAN"
"The Drivin' Fool"
With LLOYD HUGHES, LOUISE FAZENDA, BETTY FRANCISCO and BARBARA TENANT
OTHER SCREEN FEATURES

AN UNUSUAL PROPOSITION

Here is an opportunity for the family that wants to live in a beautiful home with ideal surroundings and still must keep the yearly cost low. A splendid modern house in excellent location, has been changed over to accommodate two families. There are 5 rooms with tiled bath on the first floor (now rented for $100 a month). On the second floor are 5 rooms with 2 baths, and on the third hoor are 2 excellent bed rooms and plenty of storage room, steam heat, hardwood floors, several fireplaces and the last word in fixtures and decorations. The entire property is in perfect condition. A very large plot of land with beautiful shrubs, gardens and shade trees. The price $20,000, is reasonable for so fine a property, so that the actual rental charge for the owner is low.

JUST LISTED

A most attractive home on one of the best West Side streets near the lake. The house, which is about ten years old, is stucco and contains on the first floor: living room, den, dining room, kitchen and lavatory. On the second floor: 4 excellent chambers, 2 tiled baths; third floor: 2 rooms, bath and storage. There are three fireplaces, beautiful floors and wood work. A new Arco steam heater with Ballard oil burner installed last year. There is a 2-car heated garage with billiard room over head. A very complete home. The price $25,000, is very low. Terms if desired.

A GOOD TRADE

A well-built house of 6 rooms, sun porch and bath on West Side in very picturesque location, steam heat, all hardwood floors, open fireplace, gumwood finish in living and dining rooms; single garage and about 20,000 sq. ft. of land. Price for quick sale $11,000.

OWNER WANTS OFFER

For 8-year-old house on West Side. 9 rooms, bath and sleeping porch, hot water heat, all in good condition; single garage and 8300 sq. ft. of land. Was asking $12,500. Bank mortgage of $7000.

REAL ESTATE

EDWARD T. HARRINGTON CO., Agents

39 CHURCH STREET WINCHESTER, MASS.

Resident Manager, LORING P. GLEASON

Office hours from 8 to 6 every day except Sunday.

Special appointments made in the evening for business people. Tel. Winchester 0502, Residence 0413 R.

INSURANCE

E. R. FLINT, Cleaners
Agent
V. F. BUNKER
MILLINER
577 Main Street
Tel. Win. 1237-M

NEWSY PARAGRAPHS

Miss Ruth M. Ambrose of Vine street was included among those who recently received degrees of LL. B. (Bachelor of Laws) from the Portia Law School for Women. Hon. Robert O. Harris of the Federal Court presided at the exercises and William F. Huntington, Dean Emeritus of Boston University was the principal speaker of the evening. Arthur W. McLean, Dean of Portia Law School conferred the degrees assisted by Hon. Robert O. Harris.

Girls' middy blouses.—Barnes Co.

I make lovely unusual gowns, graceful, comfortable, beautiful lines. Fitting at your home or mine. Tel. Mystic 1020-W. je13-4t*

Thirty-eight babies were baptised on Sunday—Children's Day at the First Congregational Church.

Anna M. Phillips, Registered Chiropodist, scalp treatments, shampoos. Tel. Somerville 7999-R; office 56 Fellsway West, Somerville. *

Mr. and Mrs. Edmund C. Sanderson observed the 25th anniversary of their marriage on Saturday by entertaining about 50 relatives and friends at their summer home in Acton. The guests included practically the same company which attended their wedding, and of that gathering, but six have died during the quarter century passed.

For Sale—Shrubs, Trees, Vines and Rose bushes at the Melrose Nurseries Japan Barberry and Cal. Privet for hedging, landscape planting. A. M Tuttle and Co., Melrose Highlands Mass. Tel. Melrose 42 my12-tf

According to "Ted" Meredith, holder of the World's and Olympic records for 8000 meters made at Stockholm in 1912, commenting upon the performance of John (Soapy) Watters of Harvard, this young man "is a very good half-miler. Soapy is the best half-miler they have had at Cambridge in years." says Meredith.

Miss S. E. Fitzsimmons and Mrs. Annie Martin of 10 Forest street, are among the passengers on the "Samaria" which sailed Tuesday, to visit

NEWSY PARAGRAPHS

Mr. and Mrs. T. W. Smith of Manchester road have left town for the summer. They are at present at Little Neck, Ipswich, where they will remain indefinitely.

For Sale—Choice perennial plants, all kinds: Foxglove, Canterbury bells, etc.; Phlox a specialty, all colors and fine plants. Mrs. M. Waitt, 9 High street, Stoneham. Phone Stoneham 0085 W. my23-4t*

The Daily Mail of Johannesburg under date of April 29th, contains an interesting account of the work of Mr. Thurston Hall, formerly of this town and now playing the leading role in "The Broken Wing." Mr. Hall was at that time appearing at His Majesty's Theatre. His production, which was widely noted during its run in London, will, it is reported, be brought to America next Fall.

Style wears a scarf! and of course—we clean them. Hallanday's, Winchester 0723. je6-tf

"Sam" Richards, the noted long distance swimmer of L street, South Boston, visited the Mystic Lakes once again Sunday; this time not as a swimmer, but as a paddler. He and his nephew paddled up from South Boston against a strong wind in two hours. He spoke of riding the heavy swell of the ferry boats in Boston harbor with much pleasure. Richards stopped for lunch at the Winchester Boat Club.

We permanently wave your hair with air only—no electric heaters to the hair. The Idonian Beauty Shop, tel. 1408. my2-tf

Mr. Charles R. Greco of Everett avenue was appointed Tuesday as architect for the addition to the Lewis School in Roxbury. The new construction will cost about $300,000.

Harper Method of shampooing. Almond Meal Facial Compress. Marcel Waving. Tel. 0330, Matilda Currin. my16-tf

Mr. Preston Corey and family will leave Saturday for their summer home at Megansett.

Michael Queenin, Taxi Service, Main street, Winchester, tel.-Win. 1673. au24-tf

Mr. Frank Winn and family opened their summer camp at West Newfield, Me., and will go there week-ends until the schools close.

B. F. Mathews, W. E. McLaughlin, funeral directors and embalmers. Tel. Winchester 1236—578-J. tf

Open Mon. Evening, Closed the 17th

For the Holiday

Men's Blue Serge All Wool Pants, only Five Dollars
Auto Coats & Driving Gloves
Summer Pajamas
Van Heusen, the World's Smartest Collar
BULLDOG BRACES
Soft Collared Powder Blue Shirts
Blue Sport Ties
B. V. D. Union Suits for Men & Boys
Men's Khaki Pants

FRANKLIN E. BARNES CO.

Straw Hats for the 17th

NEWSY PARAGRAPHS

Mrs. Charles E. Corey has opened her summer cottage at Megansett.

Caroline Breen, Wellesley '26 and Katherine Pike, '24 were leaders last year in college Intramural Sports—Miss Breen in track and Miss Pike in basketball.

David A. Carlue, painter and decorator, hardwood finishing a specialty. 141 Cambridge street, tel. 1701. s1-tf

The Missionary Society of the First Baptist Church will entertain at the Old People's Home on the afternoon of Thursday, the 19th.

The Park Battery Station, 583 Main street. Frederick C. Noonan and George W. Kitchen. All kinds of battery repairing and rebuilding, charging, etc. Agents for the Vesta battery. my9-tf

Boys' white middy hats.—Barnes.

As Mr. E. W. Chase of Forest street was driving his Reo milk truck from Prospect street extension to Highland avenue Monday forenoon shortly before 11 o'clock, he was in a collision with a Ford truck owned by Klauer Brothers of Medford and driven by a man named Fitzgerald. Both trucks were badly damaged. This is a bad corner and there have been many accidents there.

Summer home for sale or to rent at Hyannisport, Mass. Apply to Kelley & Hawes, Winchester, Mass. Tel. Win. 0035 or 0174. my30tf

The fire department was called to Dunster Lane on a still alarm Monday night for a chimney fire at the home of J. C. Mitton. The chimney was blazing fiercely when the apparatus arrived, but there was no damage done.

Operating an automobile for the first time, Aaron Orloff of Cambridge, ran his Buick touring car onto the sidewalk and into a telegraph pole Friday at Main street and Fairview terrace. The pole was broken and the auto badly damaged.

At the Millwood Hunt Club horse show, held Saturday at Framingham, Mr. Sydney A. Beggs' team won the much coveted Waveney Farm Cup. His horses took second in the Millwood Hunt Club Teams of Three Hunters for the Challenge Cup, Kilkee, Light o' Love and Sing Song capturing the ribbons. Mr. George B. Kimball's Red Cap won second in the Heavyweight hunters and the Qualified hunters, while in the Touch and Go, Inside Course, Shown over six jumps, his Plunkett was a first.

Men's silk sport hose.—Barnes Co.

Miss Marion Symmes, the daughter of Mr. and Mrs. Lucius Symmes of Winthrop street, has set July 7 as the date for her marriage to Sydney Homer, Jr., whose parents are Mr. and Mrs. Sydney Homer (Mme. Louise Homer) of New York. The ceremony will be at Homeland, the country home of Mr. and Mrs. Homer at Bolton, Lake George. Miss Symmes is a Simmons College girl, and for the past year has been affiliated with settlement work in New York. Mr. Homer belongs to the class of 1923 at Harvard.

A party of Winchester boys leave town on the morning of July first for Camp Wyanoke, Wolfeboro, N. H. David Downer, Roland Sherman, Robert Warren, Hayden Estey, Joe Dolben, Russell Bellman, Brad Bentley, Frank Carleton, Thad Smith, Jr. and John Chadwick make up the party. The Wyanoke party has special cars on the mountain train. In another car on the same train is the Camp Winnemont group leaving for Ossipee, N. H. Frances Comins, Marjorie Dolben, Jane Gilman and Jean Ryan are members of the girls' party.

Blue work shirts 75c.—Barnes Co.

NEWSY PARAGRAPHS

The Medford Mercury, in observance of its 50th anniversary and the growth of the city of Medford, issued a handsome volume of 40 pages last Friday, June 6, containing news of the city, the history of the Mercury and a most extensive resume of the growth of Medford, illustrated with an abundance of fine photographs, this issue makes an interesting and valuable souvenir.

Mr. Michael J. Dennen is confined to his home by sickness.

The Mystic Side Church of West Everett will hold a memorial service for the late James M. Berry, formerly of this town, next Sunday morning at 10.30. Rev. S. Winchester Adriance will represent the First, and Mr. John Park the Second Congregational Church of Winchester.

Saturday forenoon shortly before 11 o'clock, the police were notified of a bad accident on Forest street at the dangerous turn near the Warren house. They found John and James McKenna of Stoneham badly bruised and cut as the result of their Ford truck skidding and striking a telegraph pole. The car was badly wrecked. Although badly shaken up the two men went to their homes unassisted.

Treatments in all branches of beauty culture and physical upkeep may be had at the Patricia, a Lamping-Nolan beauty shop. Room 3, White Building, tel. Win. 1645.

Violin instruction by Mr. L. Townsend Gleason is to be given for a summer session of six weeks June 23 to July 31, at the home of Mr. Fred Wildberger, 15 Vine street, Winchester. For appointment tel. Somerville 6627-W. je13-2t*

Mrs. Arthur B. Corthell of Glengarry has had as her guests this week, Mr. M. E. Foster, her brother, of Marshall, Texas, and Mr. and Mrs. L. I. Corthell, of Loraine, Ohio. Mr. Corthell is brother of the late Arthur B. Corthell.

Mr. Gordon Corliss has returned home from Dartmouth College and will remain with his parents until July first and then go to Falmouth Heights for the rest of the summer.

Black and white fly net.—Barnes.

A soccer game was played on Leonard Field last Friday evening between the Woburn Tanners and the Winchester Swedish Americans, resulting in the local team losing 3 to 2.

Winchester Royal Arch Chapter will hold its regular June meeting on Friday evening, June 20th, at Masonic apartments at 8 o'clock. In connection with the meeting there will be a talk, with pictures, on the Yellowstone and Yosemite National Parks.

Children's play suits.—Barnes Co.

Mozart Baby Grand

RADIO LOUD SPEAKER

$12.00

Makes use of the principle employed in the finest of concert instruments,—Reflected Tone.

Its clear, natural, reproduction can be proven in your own home.

Ask for a Demonstration

See it at the Star Office or call

LAURENCE D. TREFRY

Sales RADIO Service

347 Medford Street, Somerville

TEL. SOMERVILLE 3998
RES. SOMERVILLE 2121

200 SHEETS of PAPER

100 Envelopes Including Printing

for only $1.00

Make a present to your wife, husband, mother, father, mother-in-law, son, daughter, sweetheart, etc.
Anyone will appreciate this useful gift. Send along your dollar to

THE NOYES PRINT

MELROSE HIGHLANDS, MASS.

Don't forget stationery for the camp

Agents Wanted

Winchester Real Estate

May we be of service to you in the selling or purchasing of residential or business properties in your town?

HENRY W. SAVAGE, Inc.

REALTORS

10 STATE STREET, BOSTON

Established 1840 Congress 6660

PACKING MOVING

Kelley & Hawes

STORAGE SHIPPING

We pack wedding gifts, china, bric-a-brac, cut glass, silverware, books, pianos, household and office furniture for shipment to all parts of the world.

Specialize on House to House Moving. In or Out of Town

my23-tf

FOR RENT

FIRST-CLASS STORAGE space for household furniture, in Brown Block, in Winchester Centre. Clean, light room at very reasonable terms.

THOMAS H. BARRETT

Real Estate Insurance

546 MAIN STREET, WINCHESTER

Tel. Win. 357-M or 579-M

WINCHESTER

Owner having purchased larger estate offers for sale a most attractive and up-to-date small country estate, situated on Myopia Hill and overlooking the Mystic Lakes. The house is of colonial type, designed by well-known architect and contains a living room, study, dining room and kitchen on the first floor; five master bed rooms and two baths on second floor and maid's quarters and bath on third. Garage accommodations for two cars, also small stable for horses. Excellent orchard; vegetable garden and old fashioned flower garden. For terms and further description apply to A. MILES HOLBROOK.

JUST COMPLETED

Very attractive white house on one of the finest restricted residential streets. House was designed and supervised by a leading architect. Lower floor has large living room with fireplace, solarium with tiled floor, attractive dining room and modern kitchen Second floor has four master bed rooms and tile bath; extra lavatory in guest room; also maid's room and maid's bath. The heating is hot water; electric fixtures most attractive. Considerable amount of money has been spent in landscaping the grounds.

A. MILES HOLBROOK

24 CHURCH STREET, WINCHESTER

Telephone Winchester 1250 Residence 1058-J

PERCIVAL B. METCALF

REAL ESTATE INSURANCE MORTGAGES

Tel. Winchester 0361 Haymarket 0933

WEST SIDE

$12,000. Three excellent houses, 8 to 10 rooms, one with garage, modern improvements, splendid condition. Every one a bargain.

BOSTON OFFICE: 1 BEACON STREET

HERBERT WADSWORTH

2 MT. VERNON ST.
Tels.: Office 0291—Res. 1525

REAL ESTATE

FOR SALE

2-FAMILY HOUSE—6 and 7, in good condition, upper apartment leased at good rental, a good investment.

NEW DUTCH COLONIAL—About 6 minutes to centre. 1st floor: large living room (fireplace), dining room and model kitchen, sun parlor (heated), also veranda other side. 2nd floor: 3 good chambers and bath; large storage attic, over 10,000 feet of land.

WINCHESTER-WEDGEMERE—House of 8 rooms. 1st floor: living room (fireplace), dining room, butler's pantry and kitchen. 2nd floor: 4 chambers and large tiled bath. 3rd floor: 1 chamber and storage. House in A-1 condition, very accessible to transportation. Price $15,000.

BY NON RESIDENT OWNER—Attractive house of 11 rooms with picturesque outlook, 3 baths, steam heat, 2-car garage, several acres of beautiful grounds, offered at moderate price of $21,600.

ALL FORMS OF INSURANCE

Metal Enamel Waste Baskets

A variety of bright colored Baskets, just the thing for cottages and Summer Homes .... *75c each*

TWO-TONED BATES TABLES CLOTHS to match most any color scheme .... *$1.75 each*

COLGATE SOAPS

Big Bath, also All Round Soaps in a variety of odors. *Special 95c per dozen*

OUR NEW BATHING CAPS are in stock, snappy styles from .... *15c to 75c each*

G. RAYMOND BANCROFT

TEL. WINCHESTER 0671-W 7 MT. VERNON ST.

THE WINCHESTER STAR.

VOL XLIII NO. 49 | WINCHESTER, MASS., FRIDAY, JUNE 20, 1924 | PRICE SEVEN CENTS

FLAG DAY OBSERVANCE

Fitting Exercises Carried Out by Winchester Elks

Before an audience which taxed the capacity of the High School assembly hall, Winchester Lodge, No. 1445, B. P. O. Elks, carried out fitting exercises last Friday evening in observance of Flag Day. A program of patriotic exercises, singing and addresses was held, officers of the Lodge, school children and prominent citizens taking part.

The members of the Lodge assembled at their room in Lyceum Building and marched to the hall in a body, led by E. R. George T. Davidson and the officers of the organization, and accompanied by their drummer, Mr. Terence Cullen. The exercises were in charge of E. L. K. Maurice Dinneen, who presided, assisted by E. L. K. Fred H. Scholl.

The program was as follows:

Patriotic Selection ..... Wadleigh School
Introductory Exercises, ... Exalted Ruler and Officers
Prayer ..... Bro. Robert Bolling
Solo ..... William B. Stevens
History of the Flag ..... Bro. Charles Harrold
Selection ..... Wadleigh School Orchestra
Ruth Kingsbury ..... Barbara Freichie
Singing, "The Star Spangled Banner," ..... Audience
Altar Service ..... Esquire and Officers
Singing, "Auld Lang Syne" ..... Audience
Solo ..... William B. Stevens
Musical Selection ..... Wadleigh School Orchestra
Address ..... Rev. Mr. Evans
Singing, "America" ..... Audience

Of especial merit was the music by the pupils of the Wadleigh School, the singing by Mr. Stevenson and the "History of the Flag" by Mr. Charles Harrold. Miss Ruth Kingsbury recited "Barbara Freichie" in a manner which won her much applause, and the address by Rev. Allan Evans of the Church of the Epiphany was inspiring and interesting, he receiving many compliments upon the thought expressed and his words of presentation.

A pleasing feature of the evening was the presentation, at the close of the program, by E. L. K. Fred H. Scholl of two huge baskets of roses to Exalted Ruler George T. Davidson, and Mrs. Davidson, president of the Emblem Club, in observance of their 25th wedding anniversary. The gift was made by the Emblem Club, the women's branch of the Elks. The couple made fitting acknowledgement of the gift.

The ushers for the affair were in charge of Mr. Howard Proctor, and included Mr. Thomas H. Barrett, Mr. Leo Finnigan, Mr. Nathaniel M. Nichols and Mr. James J. Fitzgerald.

AGED MAN SAVED FROM DEATH AT STATION

An aged man, whose name was not ascertained, was saved from death in front of an inward hound express at the lower end of the centre station last Thursday afternoon only by the prompt action and coolness of Assistant Baggage-master Edward Fitzgerald. The rescue was effected before the eyes of many witnesses.

The man had walked to the lower end of the fence dividing the tracks and was crossing to the east side to take an approaching train for Lowell due at about 4:30. At the same time the inward express was passing over the crossing.

As he crossed the inward tracks he stumbled and fell, and his age apparently made his recovery difficult and slow. He was directly on the rails. Standing at the baggage room, Fitzgerald saw him fall. He ran to him and succeeded in dragging him off the track just as the express thundered by. He is receiving many compliments for his quick action and bravery.

MOBBS—OLIVER

Miss Emma Morris Oliver, daughter of Mr. Manuel Oliver of San Francisco, Cal., a graduate of the Emerson Hospital, '24, was married on Wednesday evening to Mr. Stanley Wells Mobbs, son of Mr. and Mrs. J. T. Mobbs of Lake street. Rev. Howard J. Chidley, pastor of the First Congregational Church, performed the ceremony, which took place at 6:45 at the home of the groom.

The double ring service was used, the couple being wed beneath an arch of juniper and syringa, and the house was profusely decorated for the occasion with many beautiful cut flowers.

Miss Marion P. Mobbs, sister of the groom, was maid of honor, and Mr. Arthur H. Cameron was best man. The wedding march from Lohengrin was played by Mrs. Bessie B. Wardner of Natick.

The bride's dress was ivory white satin with pearl trimmings and court train. Her veil was fastened with orange blossoms and she wore a string of pearls, the gift of the groom. Her wedding bouquet was of bride's roses. The maid of honor wore a dress of apricot taffeta and carried tea roses to match.

Immediately after the ceremony a reception was held, guests attending from Cliftondale, Waltham, Natick, Arlington, Somerville and Brookline. Many handsome gifts were received by the couple, including silver, cut glass and money.

They will spend the summer on Cape Cod, and will make their home in the fall in their new residence at 21 Lake street.

WINCHESTER BOAT CLUB

Winchester Boat Club has entered its war canoe crew and Club four in the races to be held by the Omricron Delta Canoe Club at the Charles River, Waltham tomorrow, Saturday, June 21.

ENGAGEMENT ANNOUNCED

Mrs. Harry C. Hoth of Epping, N. H. announces the engagement of her daughter, Miss Aylria Hoth to Mr. Merton Rowe of Newton, N. H. Mr. Rowe is a graduate of New Hampshire University.

MANDOLIN CONCERT

Winchester Pupils of Miss Mabel Wingate Give a Very Interesting Entertainment

The last recital of the year by the Mandolin, Banjo and Ukelele pupils of Miss Mabel Wingate, the well known teacher of this town, was given in Waterfield Hall Friday night before a large audience who showed their enjoyment and appreciation of the young people's work by frequent applause. Each individual player displayed marked ability while the ensemble numbers were admirably rendered in precision, accuracy and quality of tone. Miss Oriana Wingate, piano teacher, played the accompaniments. The program follows:

(a) Cupid's Victory ..... Weidt
(b) Colored Guards ..... Weidt
Bradford Hill, Herman Nickerson, Carolyn Lampee, Frances Pettingell, Loretta Donnelly, Helen Bidwell, Marie Merrill, Bowen Tufts
(a) Minuet ..... Beethoven
(b) Young America ..... Odell
Bradford Hill, Herman Nickerson, Loretta Donnelly.
Mandolin
(a) Perfect Day ..... Bond-Odell
(b) La Veta ..... C. S. DeLano
Carolyn Lampee
Ukelele Duets
(a) Santa Lucia
(b) Carry Me Back
(c) Spanish Cavalier
Sally Burns, Dorothy Ash, Hersillia Warren.
(a) After Thoughts ..... Odell
(b) Yankee Pep ..... Odell
Mandolin Orchestra
Story Teller Waltzes ..... Farrand
Frances Pettingell
Darkies Dream ..... Lansing
Yankee Boys ..... Weidt
Bowen Tufts
Ukelele
(a) Queen of the May
(b) Old Folks at Home
(c) Serenade of Ukeleles
Hersillia Warren
Bohemian Character Dance
Priscilla and Virginia Danforth
Rosary ..... Odell
Marie Merrill
Waltz ..... Nivomede
Elves Dance (Duo ..... Weidt
Helen Bidwell
Ukelele Duet
(a) Waltz ..... Kamiki
(b) Glissando ..... Burke
(c) Timothy at Husking Bee
Dorothy Ash, Sally Burns
Mandolin Solo
(a) Souvenir ..... Ordla
(b) Venetian Polka
Bradford Hill
Mandolin Duo ..... Siegel
Hawaiian Frolic
Loretta Donnelly
(a) Red Rover (Banjo)
(b) Live Wire
Orchestra

TWO ACCIDENTS SUNDAY

Two bad auto accidents occurred in Town Sunday night. At 10:25 a Dodge touring car traveling south on Main street crashed into a north bound electric car near Cross street at the Woburn line. Four persons riding in the auto were all taken to the Choate Hospital, Woburn, suffering from serious injury. The car was driven by George F. Fahey of Medford, and with him were Miss Dorothy Murphy of Malden, John Manley of Medford and Miss Alice Bridges of Malden. Miss Murphy was the most seriously injured, internal complications being feared. Latest reports are to the effect that all will recover.

The electric car was in charge of motorman A. R. Boyde of Melrose Highlands. He saw the approaching auto, but was unable to do anything to avert the crash. The automobile was badly wrecked and the electric car suffered somewhat from the impact. Officer Farrell took charge of the wreck and had the victims taken to the hospital.

Earlier in the evening, about 9 o'clock, two cars came together on Cambridge street north of Wildwood street. A Buick touring car driven by P. J. Garvin of South Boston, containing his wife and five children, collided with a Ford coupe driven by James H. Conley of Burlington. He had his wife with him. Both of these cars were wrecked, losing wheels and having steering gear, fenders and engines broken. No one was seriously injured, although both parties were badly shaken up.

SPECIAL WORSHIP SERVICE FOR MASONS

A Union Service will be held Sunday evening at 7 o'clock in the Baptist Church under the auspices of the Inter-Church Council of Winchester to which all the Masonic bodies of the town are invited. All others will be welcome to the capacity of the house. The following program will be carried out:

Organ Prelude—"Grand Chorus" ..... Guilmant
Solo—"The Lord is My Shepherd" ..... Liddle
Hymn 1—"O Worship the King"
Responsive Reading—Psalm 84
Solo—"Gloria" ..... Buzzi-Peccia
Scripture Lesson—I Kings 5
Prayer
Solo—"Evening and Morning" ..... Spicker
Announcements
Hymn 502—"How Firm a Foundation"
Sermon—"A League of Fellowship"
Solo—"The Lord is My Light" ..... Allitsen
Benediction
Organ Postlude—"Triumphal March" ..... Costa

The Soloist will be, Clifton H. Wood, Baritone, the organist and accompanist will be Miss Grace B. Davis and the sermon will be preached by Rev. Clifton H. Walcott of the Baptist Church. The ministers of the Inter-Church Council will take part in the service.

PARENT-TEACHER ASSOCIATION OFFICERS

The High School Parent-Teacher Association has elected the following officers ofr the season 1924-25:

President—Mr. Arthur E. Gates
Vice-Presidents—Miss Mary V. Perham, Mrs. W. Holbrook Lowell
Secretary—Miss Helen Bronson
Treasurer—Mr. R. K. Miller, Jr.
Membership Committee—Mrs. Joseph T. Clark.
Program Committee—Mr. Wade Grindle
Social Committee—Mrs. J. R. Livingstone
Publicity Committee—Mr. T. Price Wilson

A number of Winchester girls graduated this week from the Lowell Normal School, including Miss Lillian and Miss Marian Arrell, Miss Mollie Poland, Miss Dorothy Elliott and Miss Sarah McGowan.

COTTLE—WEST

One of the prettiest weddings of the month took place at the home of Mr. and Mrs. Elmer J. West on Saturday afternoon June 14 when their daughter Lemira Frances was given in marriage to F. Raymond Cottle of Winchester.

The house was tastefully decorated with garden flowers, yellow and white predominating. Bridal wreath, snow-ball, sweet peas and high bouquets of daisies filled the rooms with beauty and fragrance.

At the first strains of the wedding march played by Miss Isabelle Wimfrenny the groom and best man entered, to be joined by the bride and her attendant who came down the stairway together. The double ring ceremony was used. Rev. Howard P. Davis officiating.

The bride was charming in light blue georgette with a large picture hat. She carried a huge bouquet of frin's sweet peas and green feather fern. Her attendant Miss Doris E. West, sister of the bride wore a gown of peach color georgette and carried pale lavender sweet peas.

Mr. Edmund Cottle was best man, a brother of the groom. The bride was given away by her father.

Mrs. Emma Cottle, mother of the groom wore black georgette with a large black hat, Mrs. Elmer G. West, in black and white figured silk. Mr. Edmund Cottle in palest blue canton crepe and the other members of the party all in summer hues lent charm and beauty to the scene. Only the immediate families and close friends of the couple were present.

Beautiful gifts of gold, silver cut glass, linen, money and numerous checks were showered on the couple.

As the bride appeared after changing her gown for the traveling suit of dark blue tricotine with small hat to match, the couple vainly tried to make their get-away without being seen but were pursued by many of the friends to Oak Bluffs where with tooting of whistles and ringing of bells and a final shower of rice and confetti they sailed away. The genial captain of the Sankaty was responsible for the bell ringing and whistles.

From Woods Hole they started on the honeymoon trip, by automobile through New Hampshire and Vermont where they will visit relatives of the bride then to Canada back by the Mohawk Trail.

The couple will be at home after August first at 226 Brookline avenue, Boston.

SMITH—WELLINGTON

Miss Dorothy Wellington, daughter of Mr. and Mrs. Harry E. Wellington of Highland avenue was united in marriage on Saturday evening at the home of her parents to Mr. Clarence Cheney Smith of Newton. The ceremony was attended by a large gathering of friend and relatives of the couple, and was performed at eight o'clock by the Rev. Samuel Woodrow of the Congregational Church of Newton Highlands, assisted by the Rev. George Hale Reed of the Winchester Unitarian Church. The residence was beautifully decorated for the affair with cut flowers.

The matron of honor was Mrs. Kenneth Cunningham (Barbara Wellington) of Rochester, N. Y., sister of the bride. Mr. Frederick Snyder was groomsman. The only other attendants were two little flower girls, Miss Barbara and Miss Margaret Wellington, daughters of Mr. Marshall S. Wellington.

A reception followed immediately after the ceremony. Mr. and Mrs. Smith will make their home at 626 Centre street, Newton, where they will be at home after October 22.

WEDDED AT MORNINGSIDE

A pretty June wedding, uniting two prominent young people of Winchester and Arlington, took place at Morningside, Arlington, at the home of Mr. John Franklin Stackpole on Wednesday evening when his daughter, Winnifrede Adelaide, was united in marriage to Mr. Harold Frederick Meyer, son of Mr. and Mrs. John C. Meyer of Sheffield road this town. The ceremony was performed by Rev. George Hale Reed, pastor of the Unitarian Church, at eight. There was a large and brilliant gathering present, society from all of the surrounding towns being represented at the marriage and the following reception held at the Winchester Country Club.

The couple were attended by Mrs. Frank J. Fahey of Brookline and Marblehead, sister of the groom, who was matron of honor, and Mr. Frank J. Fahey was best man. The bride wore a beautiful creation of white georgette, embroidered with pearls. Her veil was of tulle, held by seed pearls, and she carried orange blossoms.

At the reception, held at the Country Club at 8:30, the couple were assisted by their parents. The ushers were Messrs. Guy B. Howe, Kenneth B. Park, Roland W. Fletcher, Guy H. Messinger and Raymond C. Strawbridge.

Mr. Meyer is associated in business with his father in the John C. Meyer Thread Co. of Lowell. Following an automobile tour, they will spend the summer on the North Shore.

STILL AT THE ABERJONA

The Selectmen were in receipt of a communication Monday night from Mr. Frank A. Cutting suggesting that "positive action be taken in regard to the matter of polution of the Aberjona River." Mr. Cutting has voiced the desires of most of Winchester's residents these many years. The Selectment could take no action in the matter, replying to Mr. Cutting that the state of the river is in the hands of a special committee appointed by the Town.

SPECIAL HISTORICAL SERVICE

First Congregational Church Sunday Morning at 10.30

At the Congregational Church next Sunday morning will be held a special commemorative service to mark the closing service in the old auditorium as it now stands. It is expected that work will be begun in remodeling the auditorium at once. A new chancel will be built and the organ placed in the front of the church, stained glass windows put in the new chancel and the church redecorated during the summer months. Committees have been appointed to arrange for the various changes which have been inaugurated and the auditorium will have an entirely different appearance when the congregation meets for worship the first Sunday in the fall.

The service Sunday morning will mark these changes. Mr. Chidley will preach on "The Appeal of Memory," and will gather up the historical associations which are connected with the present auditorium. The public is invited.

"HANGING A SIGN"

The members of the First Baptist Church entertained at the Old People's Home on Thursday afternoon. The rooms looked cheerful with the pleasant faces of the members of the home and flowers. Mrs. Moulton and Mrs. Snow presided. Violin solos were given by Miss Marian Winn accompanied by Mrs. Harry Hegel on the piano. Seven ladies next gave a short play, "Hanging A Sign." A college graduate had received her diploma, a M. D. degree and had a sign to hang where it was most needed. The countries appealing for it were represented by: Mrs. E. C. Applegarth, China; Mrs. Albert Dalrymple, Japan; Mrs. L. M. Crowell, Africa; Mrs. John C. Gilbert, Korea; Mrs. Bigley, Moslem; Mrs. Wolcott, India. Mrs. A. E. Gilmore was the girl graduate. The whole cast was in costume and was pleasantly presented and enjoyed by a good sized audience At the close of the entertainment refreshments were served.

STOLEN CAR RECOVERED

The Winchester police were notified early yesterday morning that a Hudson sedan had been abandoned on Westland avenue. The car was towed to the police station, where it was found to have been owned by Samuel W. Flax of Cambridge. It had been stolen in that city the night before. One spare tire and one rear tire had been stolen, and the other tires had had the bolts removed preparatory to taking them off. Evidently the thieves were frightened before completing the job.

ENGAGEMENT ANNOUNCED

Mr. and Mrs. George Adams Woods, formerly of Winchester now of New Haven, Conn., announce the engagement of their daughter Miss Helen Martha Woods to Mr. Charles Oval Chandler of Erwin, Tenn.

Miss Woods attended Miss Guild's and Miss Evans' School in Boston; is a member of the En Ka Society of Winchester and the Junior League of New Haven. Mr. Chandler attended Tusculum College, Tenn.; is a graduate of Yale 1922, Yale Law School 1924 and is a member of Delta Theta Phi.

APPROACHING WEDDINGS

Among the approaching weddings is that of Miss Phyllis Fitch and Mr. Francis Locke of Pawtucket. Miss Fitch is the daughter of Mr. and Mrs. George W. Fitch of Oxford street and Mr. Locke is the son of Mr. and Mrs. Wilbur S. Locke of Dix street. They are to be married this Saturday evening.

Other coming weddings of interest are those of Mrs. Alice Marston Whitney of Mystic avenue and Mr. Albert Thomas Sisson of Newtonville, and Miss Ruth Louise Hoff of Water street and Mr. Cecil G. Young of Salem.

TWO NEW POLICE OFFICERS APPOINTED

The Selectmen, at their meeting on Monday night, made two appointments to the police force, Messrs. Archie T. O'Connell of Middlesex street and Eugene M. Danehy of Harvard street being placed on the force they having been certified by the Civil Service Commission. They will go on duty Sunday. Both are exservice men.

PLAY READING TOMORROW

On Saturday, June 21 the American Legion baseball team meets the strong Reading K. of C. on Manchester Field at 3.30.

The Reading team is composed of former Reading Twilight stars, and started out the season with a rush by defeating the Lawrence K. of C. last week. They are booked up with some of the fastest semi-pro teams in Massachusetts.

The management of the Wincehster Legion is expecting to make some changes in the team, and a good game is looked for.

Come down and give the boys your support.

BOARD OF HEALTH

List of contagious disease for week ending June 19, 1924:

	Cases
Chicken Pox	5
Whooping Cough	1

Maurice Dinneen,
Agent of the Board of Health

Sergt. Thomas F. Cassidy of the police department started on his vacation Monday.

MOSLEY—FALLON

Among the weddings of interest to many Woburn people was that which took place at St. Patrick's Church, Stoneham on Tuesday of this week, when Miss N. Theresa Fallon, daughter of Mr. and Mrs. William J. Fallon of the Parkway, was united in marriage with Mr. J. Fred Mosley at a nuptial Mass celebrated by the Rev. Percival Quill. She was beautifully attired in a gown of white georgette with spanish lace and wore a tulle veil with coronet of orange blossoms and carried a shower bouquet of roses and lillies of the valley. She was attended by her sister, Miss Margaret Fallon who wore pink georgette with picture hat to match and carried pink roses. Mr. Leo Fallon, a cousin of the groom, was best man. The flower girls, Agnes Fallon and Evelyn Goggin, niece and cousin of the bride were dressed in white and carried baskets of yellow marguerites. The ushers were John and Thomas Fallon brothers of the bride. The wedding breakfast and reception was held at her parents' home and was attended by about 200 relatives and friends. Many beautiful and useful gifts were received. After an extended tour to New York and Canton, Ohio, Mr. and Mrs. Mosley will reside at their new home on the Parkway, Stoneham.

NEWSY PARAGRAPHS

Active work is being carried on at the Leonard Field playground in cutting away the hill at the rear end and filling in the depression at the south. Already a big space has been added to the level field, all graded, and within a short time much of the hill will have been cut away.

Mr. and Mrs. John Gorman of Main street tendered a reception to Mr. and Mrs. Frank Flaherty of Woburn and St. John, N. B., following their wedding at St. Mary's rectory Tuesday. The couple were married by the Rev. Joseph Fitzgibbons. Miss Irene Bavaird, sister of the bride, was maid of honor and Mr. Leonard Flaherty of Woburn, the groom's brother, best man.

Still another satisfied advertiser in the Star is Mr. Charles N. Harris of Hillside avenue. Mr. Harris has taken pains to tell us of his satisfaction, saying that by 6 o'clock of the day the Star was issued he had purchased the article sought through his advertisement. Have you tried the Star "Want" column yet?

Mr. and Mrs. Andrew Derricotte of Harvard street are the parents of a daughter.

Mr. and Mrs. George R. Poland and Mr. and Mrs. Harry E. Brown have returned home after spending a most enjoyable week-end with Dr. and Mrs. Milton J. Quinn at their home in South Manchester, Conn.

Manlino Moffett reported to the police Sunday night that while standing in front of his house on Watson place between 9:30 and 10 o'clock a spare tire was stolen from the Dodge car of Charles McGuerty.

Miss Christine Peterson of Woburn received a bad fall at St. Mary's garden party on the 17th, requiring the attention of a physician. She was taken to Dr. Brown's office, where she was found to be suffering from superficial injuries, and later taken to her home.

An attempt to enter the Perkins store on Main street, opposite Salem street, was made on Sunday night, a wire screen covering a rear window having been torn off.

Mr. and Mrs. Vincent Farnsworth were registered this week at the Hotel Taft, New Haven, Conn., where they were enjoying and assisting in celebrating the Flag Day and Commencement exercises of the Class of 1924, S. S. S. Their son, Vincent Farnsworth, Jr., graduated from the Sheffield Scientific School this week.

Another satisfied Star advertiser appeared this week, Mrs. J. Harper Blaisdell being good enough to compliment this paper upon its prompt recoverey of a bunch of keys which she advertised as lost. The Star usually fills the bill.

In the open golf tournament at the Mt. Pleasant Club, Lowell on Saturday afternoon R. M. Clough tied with two others for best nine. His score was: 80-70-78.

"Soapy" Watters will run in the Olmpic games, as everybody has predicted. He failed for the first time to come up a winner on Saturday, but this failed to leave him out, as his previous performance had more than qualified him. He has been put through a gruelling amount of work this spring.

Mr. Raymond E. Pinkham, principal of the Wadleigh and Prince Schools, was awarded the degree of Bachelor of Science in Education at the 51st annual commencement exercises of Boston University, held Monday in Symphony Hall, Boston. Mr. Pinkham has been a student at the School of Education of the university. Degrees were conferred upon more than 1100 students, the largest graduating class in the history of the university.

A party of five former nurses of the Winchester Hospital motored to Webster Lake, Franklin, N. H., on Saturday to the wedding of Miss Mildred Geneva Nelson to Mr. Guy McCloughlin at the home of the bride Mrs. McCloughlin has been president of the Winchester Nurses' Alumni for a number of years and was particularly efficient in that office. On the return of the young couple from a wedding journey they will make their home in Malden. Those making the trip were: Miss Jennie Johnson, Louise Dempsey, Marguerite Pike, Marian Franchere and Mrs. James O'Connor.

Mr. and Mrs. Ernest DeCoriolis of Church street are the parents of a daughter.

COMING EVENTS

June 20, Friday at 12 o'clock. Annual picnic of the W. C. T. U. on the grounds of Mrs. Annie Blood, 8 Wedge Pond road.

June 20, Friday. Regular meeting of Winchester Royal Arch Chapter at 8 p. m.

June 21, Saturday. Model yacht regatta at Palmer Street Playground, Wedge Pond, at 2 p. m.

June 21, Saturday. Baseball on Manchester Field at 3.30 p. m. Winchester Legion vs Reading K. of C.

June 22, Sunday. Masonic Bodies of Winchester attend divine worship at the First Baptist Church at 7 p. m. Sermon by Rev. Clifton H. Walcott.

June 23, Monday. Special Town Meeting at 7.45. p. m.

June 24, Tuesday, 8 o'clock. Winchester High School Graduation Exercises in the Town Hall.

June 26, Thursday. Flowers may be left at the Winchester railroad station for the Flower Mission before 9 o'clock.

June 26, Thursday. Wadleigh School graduation at Town Hall at 3 p. m.

June 27, Friday. Dance at Winchester Boat Club.

June 27, Friday, 8 p. m. Knights of Columbus Hall. Piano recital by pupils of Miss Hattie E. Snow. Public cordially invited.

June 28, Saturday. Afternoon and evening. Second Congregational Church Field Day, corner of Cross, Washington and Marion streets. Aprons, groceries, ice cream, tonic, etc., for sale. Auction sale of hen house. Music and entertainment. Come and help the Building Fund grow.

July 1, Tuesday, 8 p. m. Knights of Columbus Hall. Piano recital by pupils of Miss Hattie E. Snow. Public cordially invited.

ST. MARY'S GARDEN FESTIVAL

The annual lawn party of St. Mary's Parish which was held on the Rectory Grounds on the afternoon and evening of June 17, was a tremendous success, both socially and financially. It is on this day every year that the parishioners, old and young, gather together for a social good time and incidentally to help add a substantial sum to the Church Fund.

There was not a dull moment from 2 o'clock in the afternoon until 11:30 in the evening when all present, tired but happy, were ready to call the day's festivities ended. Much opportunity was afforded the parishioners during the day to enjoy in a social way the company of the Pastor, Rev. N. J. Merritt, and his two assistants, Frs. Fitzgibbons and Quigley, all three of whom are responsible in no small manner for the splendid spirit which exists in the Parish and which makes events like the annual garden festival eagerly anticipated and heartily enjoyable. Gigliotti's Orchestra furnished the dance music and proved popular as usual.

Miss Nellie M. Sullivan was in charge of the general committee and much credit for the success of the affair is due to her splendid initiative and tireless work. With such a leader, committees feel anxious to put forth their very best efforts.

The captains who assisted the chairman were Mrs. Alice Martin, Miss Margaret Haggerty, Mrs. Susan Quigley and Mrs. Catherine Callahan.

The booths were in charge of the following ladies:

Tonic and Ice Cream—Mrs. Mollie Doherty and Mrs. Nora O'Melia.

Candy—The Misses Haggerty.

Fancy Articles—The Misses Doherty.

Tea Room—Mrs. Alice Martin, Mrs. Susan Quigley and Mrs. Catharine Callahan.

Besides these leaders, many other ladies and gentlemen, also, assisted in making of this affair the greatest success in the history of the parish.

The several adults who were present in the afternoon thoroughly enjoyed the baby show as well as the various races and games that were conducted for the children.

The pastor and the committee in charge wish to extend to all those who made the garden festival such a pronounced success, as well as to all those who conducted whists and entertainments in aid of the final party, a sincere vote of thanks for their splendid co-operation and hearty good-will.

VACATIONISTS GOING

Mr. John C. Haartz is established for the summer at his country residence, Albermont Farm, Campton, N. H.

Mr. and Mrs. C. H. Watkins of Ridgefield road are among the early arrivals at Gloucester this year.

Mr. and Mrs. J. E. Page of Everett avenue are at Rivermoor.

Mr. and Mrs. Robert M. Armstrong of Highland avenue left this week for their summer home at Friendship, Me., where they will remain until fall.

Deaconess Helen P. Lane is at Chebeague Island, Me.

Mr. and Mrs. Harry C. Sanborn of Black Horse terrace are established at "The Cottage", Ashland, N. H.

Mrs. Frank M. White of Lagrange street is at Canaan, N. H.

Mr. and Mrs. Frederic M. Ives and family of Highland avenue have opened their summer home at Annisquam.

Mr. and Mrs. Harold S. Fuller of Fletcher street are spending the summer at Hollis, N. H.

Mr. and Mrs. Frank E. Rowe of Vine street have taken up their residence at their summer home at Saco Me.

Mr. and Mrs. R. D. A. Thompson are at their Monument Beach home for the summer.

Miss Minna B. Noyes, well known to many Winchester graduates of the High School, is established for the summer at Methuen.

BUILDING PERMITS

The Building Commissioner has granted permits for week ending Thursday, June 19, 1924:

Otto K. Josephson, Winchester, Repair on piazza at 57 Pond street.

D. E. McIntire, 7 Woodside road: Alteration on dwelling at same address.

Norman Osborne, Winchester: Remodel and put garage in gasement, corner Church and Dix streets.

R. A. Newcombe, Stoneham: Addition to piazza at 11 Mystic avenue.

WINCHESTER SAVINGS BANK

26 Mt. Vernon Street

Incorporated 1871

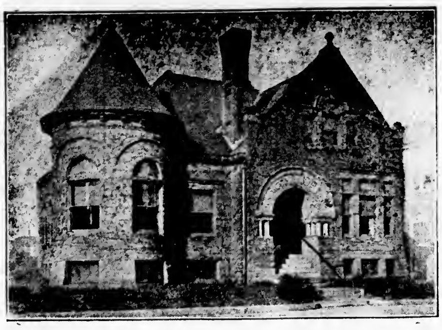

Resources $2,850,000

This Bank is a Mutual Savings Bank incorporated under the laws of the Commonwealth of Massachusetts and is operated solely for the benefit of its depositors.

EFFECTIVE JUNE 2, 1924

On the above date, two new laws became effective concerning Mutual Savings Banks in Massachusetts.

Individual Deposits may now be received up to $3,000 and joint accounts up to $6,000. These accounts may accumulate by the addition of dividends to $6,000 and $12,000 respectively.

Business Hours—8 A. M. to 3 P. M. Saturdays—8 A. M. to 12 M.; 6 to 8:30 P. M.

HARRY C. SANBORN, President **WILLIAM E. PRIEST, Treasurer**

Telephone Winchester 0030

HORSE SHOW AT AIGREMONT

Rain Interfered Greatly With Annual Event Saturday

Despite the drizzling rain that began shortly before noon and kept away many hundreds of spectators, the fourth annual outdoor Winchester Horse Show in aid of the Winchester Hospital fund, was staged with 25 or more classes Saturday on the Aigremont estate of Mrs. O. C. Sanborn.

Fully 75 per cent of the 250 horses entered in the 27 classes showed on the field during the day. The light rain did not muddy the ground to any extent but it did keep the dust down and made the footing just about right for the horses, ponies, hunters and jumpers.

The performances, particularly in the hunting and jumping classes were far and away the best in years for the Winchester shows. The pony classes with children drivers attracted [illegible] attention and the rivalry among [illegible] young folks was keen.

A. H. [illegible], the veteran ringmaster, was master of ceremonies. Wil[illegible] Baker, John E. Washburn and [illegible] Vignoles were the judges.

[illegible] summary:

[illegible] Saddle Horses—Won by J. W. [illegible]son's My Estelle, [illegible]; William F. [illegible]'s Patsy O'Shea, chm., second; Arthur Black's Nellie Gray, grm., third.

Combination Ponies, Shown by Children under 18—Won by [illegible]; Clifford H. Pratt's [illegible], second; Clifford H. Pratt's Blackie, blkm., third.

Pony Jumping—Low Jump—Won by Patricia Bird's Buttons, b.g.; George H. D. Lamson's Boy Boy, b.g., second; Clifford H. Pratt's Moonie, bm., third.

Novice Hunters or Jumpers—Won by Harry Good's Timber Topper, b.g.; Miss Alice Stuart's Buddy, [illegible], second; Reginald W. Bird's [illegible], third.

Shetland and Welch Ponies Driven by Children not over 13—Won by Mighty Mite, [illegible] of Maplehill Farm; Clifford H. Pratt's Blackie, [illegible], second; Mr. Pratt's Moonie, [illegible], third.

Road Hack—Walk, Fast Trot, Slow Canter [illegible]—Won by McKinney Brothers' [illegible]; Betty Bird's Chocolate [illegible]; Arthur Black's Nellie [illegible].

[illegible] Hunters—Won by Sydney A. [illegible]; Miss Alice [illegible], second; Sydney [illegible] Ferris, third.

[illegible] or Jumpers—Won by Sydney [illegible]; Sydney A. [illegible] second; Harry Good's [illegible], third.

Model Saddle [illegible] Shown in hand—Won [illegible] W. Collinson's My Estelle, chm., [illegible] Good's Bohemian Artist, chg., third.

Riding Competition [illegible] Children 12 to 16 Years—Won by [illegible] of Winchester; Betty Bird of [illegible], second; Allen G. Howe of [illegible]; Virginia Pratt of Newton, fourth.

Horses over [illegible] Hands—[illegible] W. Collinson's My Estelle, chm. [illegible] entry, second; Arthur Black's [illegible], third.

Ladies' Saddle Horses—[illegible] Maplehill Farm entry; J. W. Collinson's [illegible], second; Betty Bird's Chocolate [illegible], third.

Polo Mounts up to 15[illegible] Pounds—[illegible] Per cent Performance and [illegible] Conformation—Won by Bradley's [illegible] Monarch, [illegible]; [illegible] Robinson's [illegible], second; George H. D. Lamson's [illegible] b.g., third.

Ladies' Jumpers—Judged on Manner, [illegible] per cent, performance, way of going 60 per cent—Won by Miss Alice Stuart's Blue Fern, gg.; McKinney Brothers' All Coming, b.g., second; Harry Good's Timber Topper, bg., third.

Novice Horses over 14.2 Hands—Won by J. W. Collinson's Glorianna, [illegible]; Arthur Black's Jim Blaine, blg., second; Arthur Black's Nellie Gray, grm., third.

Versatile Class Shown under Saddle and then ridden over four fences—Won by Alice Stuart's Dolly Gray, gm.; Harry Good's Bob, second.

Riding Competition for Children 12 Years and under—Won by Clifford Pratt, Jr., of Newton; Anna Danforth, second; Ruth Good of Winchester, third.

Combination Horses over 14.2 Hands—Won by Maplehill Farm entry; J. W. Collinson's Glorianna, gm., second; William Black's Patsy O'Shea, chm., third.

Heavyweight Hunters—Won by Alice Stuart's Blue Fern, gg.; Sydney A. Beggs' Kilkee, bg., second; Reginald W. Bird's [illegible]try, third.

Pairs of Hunters—Judged 75 Per Cent on Performance and 25 Per Cent on Similarity of Type—Won by Sydney A. Beggs' Sing Song and Light O' Love; Harry Good's Timber Topper and County Cork, second; Reginald W. Bird entries, third.

Horses Over 14.2 and not Exceeding 15.2 Hands—Won by Maplehill Farm's Cuddles, chm.; J. W. Collinson's Glorianna, gm., second; William P. Black's Patsy O'Shea, third.

Saddle Ponies—Won by D. [illegible] Sullivan's Seaham Teeny, blg.; Clifford H. Pratt's Minnie, bm., second; Patricia Bird's Buttons, bgm., third; Thomas J. Max' Henry, gg., fourth.

Pairs of Saddle Horses—Won by Maple Hill Farm's Cuddles, Reserve and Inna Denmark; Maud E. Beggs' Black Diamond and J. H. O'Callaghan's Playmate, second; Constance Greene's King Peavine and Town Talk, third.

Hunt Teams, Team of Three Hunters, [illegible] to take six jumps—Won by Sydney A. Beggs' Light O' Love, Kilkee and Sing Song; Milwood Hunt Club's Nellie Moore, Sid Boy and Kodak, second; Harry Good's County Cork, Timber Topper and Bender Boy, third.

Open Jumping—Won by Alice Stuart's [illegible] Buddy; Alice Stuart's Blue Fern, second; McKinney Brothers' All Coming, third.

W. C. T. U. NOTES

Of Course

Of course you wouldn't care to ride on a train drawn by an engine in charge of an alcohol-drugged engineer.

Of course you wouldn't like to submit to an operation performed by an alcohol-befogged surgeon.

Of course you wouldn't choose to trust an important case at law to an attorney whose judgment was clouded [illegible].

Of course you wouldn't think of turning over the keys of your safe to a cashier accustomed to let alcohol steal away his brains.

Of course you wouldn't entrust your business secrets to a secretary who permits alcohol to loosen his tongue.

Of course you would not hire a chauffeur to drive your car who stupefies his mind with alcohol.

Of course you would not employ a workman who lowers his efficiency by indulgence in alcohol.

Of course, then, you will surely vote at the primaries and at the regular election for candidates who are pledged to hold and enforce laws that make it difficult for the men who serve you in these various capacities to indulge in liquor.

ROYAL ARCANUM DAY

The members of Aberjona Council No. 1002, R. A., extend to all members of our great order a cordial invitation to be present at our next regular meeting, the 25th inst., to celebrate the 47th anniversary of our order, which occurs on the 23rd of this month. A good time is assured to all. Refreshments will be served.

[illegible]test,
Carl B. Johnson, Regent
Harrison A. Hatch, Sec'y

RECEIVED DEGREE FROM SHEFFIELD

On Wednesday of this week, at the Commencement Exercises of the Sheffield Scientific School of Yale University, Vincent Farnsworth, Jr. received the degree of Batchelor of Science.

He attended the Winchester High School and Phillips-Andover Academy before going to Yale, where he has just completed the course in Administrative Engineering.

He was a member of the Freshman football and baseball squads, of the freshman and varsity hockey teams, of Dr. Bull's squad for three years, being awarded a "2 Yd.", and manager of the freshman baseball team in 1923. He won numerals in hockey and baseball and a "Y" as a member of this year's championship hockey team, on which he played left wing. He belongs to Delta Psi and St. Anthony, the Torch Honor Society, the University Club and the Yale-Andover Club. In his freshman year, he was a member of the banjo and mandolin club.

Next week he is sailing on the ss New Amsterdam for Europe as Assistant Manager of a Student's Tourist Club.

After ten weeks travel with fellow students through England, France Switzerland and Italy he will be located at Ivorydale, Ohio, where he will be associated in business with the Proctor and Gamble Company.

MR. MITTEN CALLED FIREMEN

To the Editor of the Star:

Will you kindly correct enclosed report of fire of last Monday? The fire department was called to Dunster Lane on a still alarm Monday night for a chimney fire at the home of J. C. Mitten The chimney was blazing fiercely when the apparatus arrived, but there was no damage done. The department was called by J. C. Mitten of Dunster Lane for a fire at Mr Kemerys house on Henry street and was practically out when the firemen arrived through the efforts of Warren A. Carlson next door neighbor.

Yours truly,
James C. Mitten

WINCHESTER PUBLIC SCHOOLS

School News

Chapin School.

An impromptu demonstration took place last Thursday morning on the Chapin School grounds, when Mr. Thayer arrived with two silver cups, won by grades three and four respectively at the recent Field Day.

The winners of the different events faced the assembled school, and in a few appropriate words, Mr. Thayer made the presentation.

All present saluated the flag, and sang America, The Beautiful. The happy group then gave a hearty cheer for their school.

The winners are:

Grade 1

[illegible] Yard Dash—Mason Backsdale, [illegible]
[illegible] Yard Dash—Mary Barrett, 1st prize
[illegible] Yard Dash—Frank Procter, 2nd [illegible]
Broad Jump—Annie Lombard, 3d [illegible]

Grade 3

[illegible] Yard Dash—Richard Backs[illegible], 1st prize.
Basket Ball Throw—William [illegible], 2nd prize.
[illegible] Yard Dash—Esther [illegible], 2d Prize
[illegible] Yard Dash, Albina Conata, 2nd prize.

The Lincoln Club had its first formal meeting Thursday, June 12. After a brief business meeting, a short entertainment was presented by grade [illegible]ve.

The program was as follows:

Folk Dance — Merina Penta, Clara Millyan
Song — Girls
Violin Solo — Aram Mouradian
Folk Dance
Song Santa Lucia — Boys
Poem Wild Geese — Carmino De Minico

Thrift Play

Mr. Bates — John Lynch
Billy Bates — Aram Mouradian
[illegible] — Ethel Koon, Gladys Vespucci
Friend — Gabriel Vespucci

The meeting adjourned until September.

Silver Cup Presented to Rumford School by Mr. Thayer, Director of Physical Education in the Public Schools

Thursday morning, all the children of the Rumford School assembled in the hall where the silver cup won by the boys in the relay race at the outdoor meet held recently at Manchester Field was presented by Mr. Thayer, Director of Physical Education in the Public Schools.

Charles Dolan, Grade 4, accepted it for the school. Arthur Goodnough for the first grade thanked Mr. Thayer. Henry Wallace spoke for the second grade, Bernice Knowlton for the third grade and Gladys Doucette for the fourth grade.

The cup will hold a prominent place in their new building

"PEEK-A-BOO"

London music halls have contributed 16 of their prettiest and most talented singing and dancing girls to the cast of a brilliant burlesque and Musical revue to be presented in Boston for the summer season beginning Saturday evening, June 21. The girls are now on the sea, bound for America and they will arive in Boston within a few days to join other players in a short series of rehearsals. The show in which they will appear is Jean Bedini's "Peek A Boo" to be at the Gayety Theatre.

When making his plans for "Peek A Boo," which is a new burlesque, Mr. Bedini decided to engage a chorus of English choristers as a novelty. Determined to secure the favorites of English theatredom he personally went to England and spent two weeks in London selecting the girls to come to America. He interviewed hundreds of English show girls and from these chose those whose appearance and talent were superior.

In addition to the English contingent "Peek A Boo" will have several noted players in the company, among them the Lander Brothers, famous burlesque comedians; Gordon & Germane, acrobatic comedians; the musicians of the Harold Sterns Band, Ed Quigley, blackface funmaker; Harry Peterson, character delineator; Irvin Shelton, juvenile dancer; Jean White, commediene, who is a sister of George White of George White's Scandals; Nellie Nelson, soubrette; Agnes Dempsey, ingenue soubrette; Derine Glover, dancing star; the Living Art Girls, and Ivy Johnson, prima donna.

AUTOMOBILE INSURANCE

NO CAR IS THEFT PROOF!

Organized gangs and individual thieves make a business of stealing cars and the operations of these criminals COST INSURANCE COMPANIES MILLIONS OF DOLLARS A YEAR.

Proof of this is contained in the daily newspapers and in various periodicals. Radio stations throughout the country now broadcast the thefts of cars which occur daily, in astounding numbers.

Approved Locking Devices retard Thefts (a reduction in the cost of Theft Insurance is made for cars so equipped), but none of these devices seem to entirely prevent experienced thieves from accomplishing their purpose.

Great numbers of AUTOMOBILES ARE STOLEN DAILY FROM THE STREETS, GARAGES ARE FREQUENTLY BROKEN INTO AT NIGHT, and even though the stolen cars are sometimes recovered, THERE IS USUALLY A DAMAGE SUSTAINED WHILE THE CARS WERE IN THE POSSESSION OF THE THIEVES.

We know from experience that thieves do not confine their operations to any special locality or town. Often-times Owners have their cars stolen when they are touring or away from the immediate locality of their homes. Because of these facts it may be truly said that THE THEFT HAZARD EXISTS EVERYWHERE.

OUR POLICY COVERS LOSS DUE TO THE THEFT OF YOUR CAR OR, IF RECOVERED, ANY DAMAGE SUSTAINED BY THE CAR WHILE IT WAS IN THE POSSESSION OF THIEVES.

Dewick & Flanders

INSURANCE

40 BROAD ST., COR. MILK ST. BOSTON 1, MASS.

AWNINGS TENTS FLAGS

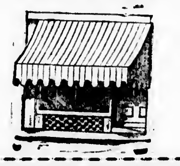

Phone Richmond 1615 and our representative will call, take measurements and show you the latest and most up-to-date patterns and styles.

We manufacture and sell direct to you

An Old and Reliable House with Service

GEORGE T. HOYT CO.

52 South Market Street, Boston

M. G. MOFFETT & WM. H. McMULLEN

Undertakers & Funeral Directors

Prompt Service Assured Day or Night, Anywhere, Place or Time

TEL. WINCHESTER 1730-W and 1730-R

my2-tf

Now is the time

AND NOT THE MIDDLE OF THE WINTER

To Instal That Oil Burner

You know all about the price of coal, but do you know about the OLIVER OIL HEATER

It gives continuous service and satisfaction. No ashes, smoke or dirt. Always on the job—AND IT IS NOT EXPENSIVE.

Let us tell you about it NOW—before next winter, when the rush of orders delays installation.

KIMBALL & EARL

TELEPHONE 1365 WINCHESTER, MASS.

ja11-tf

$250,000 for the Winchester Hospital in 10 Days

Chocolates & Bon Bons

SELECT YOUR OWN ASSORTMENT

CLARA CATHERINE CANDY

A. A. Morrison

544 MAIN ST., WINCHESTER PHONE 0966

s14-tf

Oriental Rugs and Carpets Cleaned

WASHING REPAIRING STRETCHING DRY CLEANING
MOTH PROOF PACKING

No Machine Work or Steam Drying Kindly Give Us a Trial

ALL HAND WORK BY ARMENIAN EXPERT

Satisfaction Guaranteed Goods Called For and Delivered

CHOICE ORIENTAL RUGS FOR SALE

H. F. MOURADIAN

69 FLORENCE STREET, WINCHESTER TEL. 1517-R

Rev. Howard J. Chidley, D. D. vouches for Mr. Mouradian's business honesty and fair dealing.

je13-2t*

AUTO LIMERICKS

By CLARK NEWTON

A lad from the town Chicopee
Went driving the country to see
And to us he said "My
But I think you supply
Things I need at a moderate fee."

HE'LL TELL THE WORLD

That our supplies are as right as our prices. Everything that will help you in comfort along the road. Every accessory of safety and auto-convenience.

CENTRAL GARAGE

REPAIRS and SUPPLIES

WINCHESTER CENTER TEL. 1378

J. Johansen Raymond D. Morrison

$5

[illegible]t in an electric floor plug [illegible] room on the first floor of [illegible]ouse.

[illegible]C. SANDERSON

[illegible]HE ELECTRICIAN

TEL. 0300

my12-tf

F. P. STOKES CO.

CONTRACTORS

174 WASHINGTON STREET WOBURN, MASS.

Tel. Woburn 1308-M

EXCAVATING WORK (Stone, Stucco, Concrete)
GRADING, MASONS, PLASTERERS
SAND, GRAVEL, LOAM FOR SALE

je13-4t*

DISTANCE MAKES NO DIFFERENCE

As in the past few years, we are prepared to furnish Parcel Post or Express Service to any part of New England on all packages of laundry sent to us. We pay charges one way—on goods being returned to you.

Our laundry is no farther from you than the nearest delivery point of your mail or express office.

The WINCHESTER LAUNDRIES

Converse Place WINCHESTER 21 Crescent St. WALTHAM 60 Paffer St. LOWELL

KNIGHT'S PHARMACY

TOILET ARTICLES OF REFINEMENT

WINCHESTER SQUARE WEST, AT CHURCH STREET

Special Sale

FRESH CUT FLOWERS

Carnations 75c per dozen

Sweet Peas 50c per bunch

Blossom Hill Flower Shop
138 Cambridge St.

je13-2t

Winchester Riding School
Harry Good, Prop.

Well Broken Horses and Ponies

Personal Supervision
Tel. 51189

s22-tf

0300
THATS MY TELEPHONE
SANDERSON
ELECTRICIAN

Thomas Quigley, Jr.
Teamster, Contractor and Stone Mason

PAVING, FLOORING, ROOFING
In Artificial Stone, Asphalt and All Concrete Products
Sidewalks, Driveways, Curbing, Steps, Etc.
Floors for Cellars, Stables, Factories and Warehouses
Estimates Furnished
18 LAKE STREET

NEWTON A. KNAPP & CO.
Insurance Agency

137 Milk Street
BOSTON
Tel. Main 5244

8 Chestnut Street
WINCHESTER
Tel. 1294

AWNINGS

Tents and Flags
Wedding Canopies
Upholstering, Furniture Repairing, Mattress and Shade Work

A. E. BERGSTROM
2 Thompson Street Tel. 0357-W
mh21-tf

David Robinson's Sons
Established 1876

GARDENERS

We Lay Out and Plant Old Fashioned Perennial Gardens. Also Grading and Laying Out Grounds, Construction, Shrubbery Borders, Flower Beds, Drives, Lawns, etc.

All Kinds of Nursery Stock For Sale. Pruning of Trees and Vines.

We can refer to Mr. Andrew Hunnewell, Mr. George Willey, Mr. Clarence Warren, Mr. Page, Mr. Moseley, Mr. Marston, Mr. G. Neiley, Mr. Walter Martin, Mr. Frank Getty, Mr. Royal Wentworth, all of Winchester.

Res.: Revere Beach Parkway
Everett
PHONE EVERETT 0127

ap4-tf

WEYMOUTH and GILLIS
PAINTERS and DECORATORS
Shop—14 Swan St., Medford
TEL. MYSTIC 0301-M—1238-J
ap11-12t*

For the Radio News Read the Boston Globe

For Sale—Shrubs, Trees, Vines and Rose bushes at the Melrose Nurseries Japan Barberry and Cal. Privet for hedging, landscape planting. A. M. Tuttle and Co., Melrose Highlands Mass. Tel. Melrose 42. my12-tf

WINCHESTER VICTOR IN CANOE REGATTA

The Winchester Boat Club canoeists won a sweeping victory over the Medford Boat Club paddlers in the annual Bunker Hill Day canoe regatta and water sports on Upper Mystic Lake Tuesday afternoon.

The Winchester canoe crews duplicated the Memorial Day interclub canoe regatta victory over their Medford rivals, taking first honors in all but one water sport contest.

The weather was ideal for the regatta and a light wind blew from the west and southwest during the afternoon.

The races were witnessed from the shores of the lake and along the Mystic Valley Parkway and the Arlington hills by a large throng of spectators and hundreds of canoe parties at the southerly shore of the lake near the Medford Boat Club Boats, where the races finished.

The half-mile war canoe race, won by Winchester by $2\frac{1}{2}$ lengths, after the first race between the Medford and Winchester crews resulted in a tie, and the half-mile single paddling canoe race for the Mystic Valley trophy, captured by F. Leroy Pratt, aged 40, the veteran Winchester Boat Club paddler, who won the same trophy originally 19 years ago from John B. Howard, the starter of Tuesday's races, were the features of the regatta.

Pratt was the star of the regatta He was helmsman of the Winchester war canoe crew in both the half-mile contests, stern man in the club four half-mile race for the Winchester first crew, which won the race over the Medford first crew, and led the field of eight contestants in the grueling half-mile single paddling contest in canvas canoes for the Mystic Valley trophy.

He finished two lengths ahead of his cousin, Kenneth Pratt of Winchester in the Mystic Valley trophy race, the fourth half-mile contest in which he took part within $1\frac{1}{2}$ hours

The club fourth half-mile race with two Winchester and Medford crews was an easy win for the first Winchester crew.

The summary:

Half-Mile War Canoe Race, Cedar Canoes Won by Winchester B. C. crew (Robert Hight stroke, John A. Pratt 2, Phillip Hight 3, Alan Hovey 4, Gleason Buckley 5, Marshall Symmes 6, E. B. Sandberg 7, Kenneth Pratt 8, F. Leroy Pratt helmsman) over Medford Boat Club crew (C. L. Sullivan stroke, Clifton Lougee 2, Donald Woolley 3, John Johnson 4, Edward Votour 5, Gilbert Irons 6, Charles Vaughn 7, Percy O. Brown 8, Arnold G. Carey helmsman). First race a tie, time, 3m 58s; second race, time, 3m. 17s.

Half-Mile, Club Four Single Paddling, Cedar Canoes Won by Winchester B. C. No. 1 crew (Robert Hight stroke, Kenneth Pratt 2, Phillip Hight 3, F. Leroy Pratt stern); Medford B. C. No. 1 crew (C. L. Sullivan stroke, Clifford Lougee 2, Charles Vaughn 3, P. O. Brown stern), second, Winchester B. C. No. 2 crew (John Caldwell stroke, Marshall Symmes 2, W. A. Palmer 3, E. B. Sandberg), third. Time 4m. 12s.

Half-Mile Single Paddling, Canvas Canoe, Mystic Valley Trophy Won by F. Leroy Pratt (W), Kenneth Pratt (W), second, P. O. Brown (M), third; Edward Votour (M), fourth Time, 6m 35s.

One-Eighth Mile, Single Paddling, Canvas Canoe Won by J. A. Pratt, (W), Robert Hight (W), second; P. O. Brown (M), third.

One-Eighth Mile, tandem, single Paddling, Canvas Canoes Won by Charles Vaughn and Clifford Lougee (M) J. A. Pratt and Robert Hight (W), second, Edward Votour and P. O. Brown (M), third

Tandem Hand Paddle Race Won by Malcolm Emery (W) and P. O. Brown (M); Kenneth Pratt and Lee Court (W), second, Charles Vaughn and Clifford Lougee (M), third

Tandem Gunwale Race Won by Malcolm Emery and Philip Hight (W), Kenneth Pratt and J. A. Pratt (W), second; P. O. Brown and Donald Woolley (M), third

Tail End Race Won by George Cummings (W), Clifford Lougee (W), second, Malcolm Emery (W), third

Tilting Tournament Won by Charles Vaughn tilter and Clifford Lougee paddler (M) over John Caldwell tilter and Kenneth Pratt paddler (W) in one round.

A. P. CHASE SCORES LOW GROSS TUESDAY

F. H. Merrill won the Bunker Hill Day 18-hole full handicap medal play match at the Winchester Country Club Tuesday morning from a field of about 90 players, with a net score of 65. G. J. DeCoriolis was second with a net of 67. A. P. Chase won the low gross score honors with 80 and J. A. Wheeler, Jr., was second with 83.

The mixed foursome handicap match Tuesday afternoon was won by Mr. and Mrs. E. A. Bradlee with a net score of 77. Mr. and Mrs. M. F. Brown had the best gross, an 87. Over 20 couples played in the foursome.

The scores:

18-Hole Medal Play, Full Handicap		
F. H. Merrill	97	65
G. J. DeCoriolis	99	67
Frank Nazro	81	68
D. E. McIntire	93	69
F. O. Fish	94	72
G. L. Russell	86	72
H. N. Bernard	98	72
C. P. Whorf	83	72
E. L. Barton	93	73
T. G. Abbott	95	73
J. A. Wheeler, Jr	83	73
G. H. Akins	105	73
H. W. Stratton	92	73
E. C. Smith	90	74
A. M. Bond	81	74
A. P. Chase	80	75
R. L. Palmer	101	75
H. B. Turner	98	76
Mixed Foursome, Handicap Match		
Mr and Mrs. E. A. Bradlee	103	77
Mr and Mrs. M. F. Brown	87	78
Mr and Mrs. R. H. Boutwell	104	80
Miss Currier and H. B. Hovey	99	81
Mr. and Mrs. R. U. Sawyer	100	82
Mr. and Mrs. P. A. Hendrick	100	82
Miss Barta and L. W. Barta	102	83
Mrs. D. M. Belcher and A. P. Chase	88	84
Mrs. C. M. Crafts and E. A. Neiley	104	88
Mr and Mrs. A. M. Bond	106	88
Mrs. George Neiley and C. M. Crafts	106	89

ROYAL ARCANUM DAY

The members of Aberjona Council No. 1002, R. A., extend to all members of our great order a cordial invitation to be present at our next regular meeting, the 25th inst., to celebrate the 47th anniversary of our order, which occurs on the 23rd of this month. A good time is assured to all. Refreshments will be served.

Carl B. Johnson, Regent
Harrison A. Hatch, Sec'y
Attest,

Mrs. Josephine E. Knowlton spent the week end at the home of her daughter Mrs. Clarence Fogg of Wilmot, N. H. She was accompanied by Mrs. Edwin N. Knowlton. While there they attended the graduation exercises of the Wilmot High School, from which Mrs. Knowlton's granddaughters, Doris and Helen Fogg graduated.

MALDEN 13—WINCHESTER 5

Winchester lost to Malden on Manchester Field, 13 to 5 on Tuesday afternoon.

The first inning was undoubtedly the wierdest that has ever been seen on Manchester Field. The Winchester boys seemed very nervous, as it was their first appearance together, and before a rather large home crowd. The first man, Burns, who outside of this one time played a whale of a game, threw the ball over first-baseman's head, and that started the trouble.

Ertel, the pitcher, appartently did not have very much on the ball, and between 6 hits and a comedy of errors—one after the other—Malden scored 11 runs. Prior went to pitch in the second inning and the boys got their feet on the ground. From then on they played a very fine game of ball, out-hitting and out-playing Malden boys through the rest of the game.

Three fast double plays by Winchester shewed what the boys are capable of when they really get down to playing. On the whole, with the exception of one or two positions, and with the addition of one good right-handed pitcher, the home team looked very good after the first inning, and with a little practice will undoubtedly be able to hold their own from now on.

Sharff, the catcher, and Lane excelled at the bat, while Tansey at right field made a shoestring catch that was worthy of a big-leaguer, although he didn't shine very much at the bat.

The score:

COLLEGIANS	ab	bh	po	a	e
Butler, 1b	3	1	9	0	0
Bagley, 2b	4	1	2	6	0
Gilligan, ss	6	4	4	1	1
Hogan, cf	5	5	0	0	0
Wholley, c	4	1	8	1	0
Lacey, 3b	6	0	1	1	0
Zepka, lf	4	1	3	0	0
Connors, rf	4	2	1	0	0
Downey, p	5	0	0	2	0
Totals	41	17	27	11	1

WINCHESTER	ab	bh	po	a	e
Barns, 3b	5	3	0	1	1
Prior, rf, p	5	1	1	4	1
Nelson, ss	4	2	4	4	0
Brawley, cf	4	0	1	0	0
Lane, lf	4	3	1	0	0
Hatch, 1b	4	1	12	1	3
McManus, 2b	4	0	4	7	0
Schraff, c	3	3	2	0	0
Ertle, p	0	0	1	0	1
Tansey, rf	4	0	1	0	0
*Mathews	1	0	0	0	0
Totals	38	13	27	15	6

*Batted for Prior in 9th.

Innings	1	2	3	4	5	6	7	8	9	
Collegians	11	0	0	0	1	0	0	0	1	13
Winchester	0	0	0	0	0	2	0	0	3	5

Runs made by: Burns, Nelson, Brawley, Lane, Hatch, Butler 3, Bagley, Gilligan 3, Hogan 2, Wholley, Lacey, Zepka, Connors. Two-base hit: Schraff, Hogan. Three-base hits: Schraff, Hogan 2. Stolen bases Burns, Bagley 2 Base on balls: by Prior 6, Ertel 2, Downey 3. Struck out: by Prior 2, Downey 5 Double plays: McManus to Nelson to Hatch 2 Bagley to Gilligan to Butler. Time: 1hr 50m Umpire: Hardy

Sidelights of the Game

What an awful nightmare that first inning was!

Sharff, the Brown freshman catcher, who caught for Winchester, certainly can hit that old apple.

Didn't Tansey look sweet making that catch in right field?

Those double plays certainly looked awful good.

Nelson at short-stop, who was appointed captain, fielded his position without an error.

Jack Brawley in center field didn't get a single chance all day.

Supt. McDonald of the Park Department promises to have the field fixed up for Saturday's game so that the base lines will be nearer the level of the rest of the diamond; and also promises to have the drinking water turned on.

The boys certainly earned the admiration of the fans by their valiant up-hill fight after that first inning.

Mgr. LeDuc has called for practice Thursday night. Everybody up for Saturday's game. Starts promptly at 3.30.

Forget that wild first inning and come out and root for the team.

SUNDAY SCHOOL PICNIC

More perfect weather could not have been enjoyed for the picnic at Lake Walden, Concord, of the Baptist, Methodist and Congregational Sunday Schools. About 200 youngsters and oldsters, too, set sail from Common street by the way of truck and automobile at 10 o'clock on the 17th.

Arriving at the lake, the baseball enthusiasts immediately left for the High School ball field in Concord. Not satisfied with trouncing the Baptists by a score of 7 to 0, the Methodists then turned on the Congregationalists and bit them six times while the latter retaliated only once.

The Congregationalists proved the better sailors and won two out of three rowing races, the third going to the Baptist girls. The Methodists were consistent, at least, placing second in each race. They, also, piled up additional points in the running and field events, gaining a total of 42 points, to 28 for the Congregationalists, and 7 for the Baptists.

The cup, which was won by the Congregationalists last year, goes to the Methodists to hold for the next year. There were no mishaps to mar the day and at 5:30 a tired but happy lot left for home.

The picnic was in charge of the following committee: Harry Moulton, Ruel Eldredge, Vincent Clarke, Hubert Seller, Harry Bigelow and Kenneth Caldwell.

FOUR BALL PLAY SATURDAY

Saturday's tournament at the Winchester Country Club was a four ball, best ball and notwithstanding the heavy rain there was a good field out.

The results:

A. M. Bond and J. A. Wheeler	[illegible]
C. P. Whorf and A. P. Chase	[illegible]
D. E. McIntire and S. E. Newman	[illegible]
W. W. O'Hara and P. A. Hendrick	[illegible]
W. D. Eaton and C. M. Crafts	[illegible]
A. V. Adams and W. G. Bott	80
F. Dolben and G. Rivinius	89

Mrs. Edward B. Godfrey, formerly Hazel J. Smith, and little son of Great Falls, Mont., are spending the summer with her parents, Mr. and Mrs. W. E. Smith of Ridge street.

Tennis balls at Wilson's.

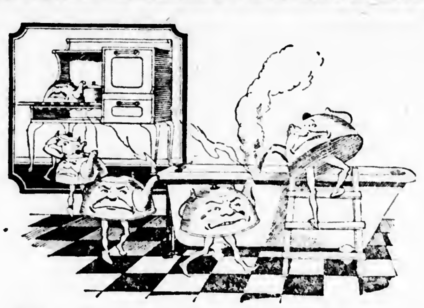

The Story of the Tub and the Teakettles

ONCE there was a family that had hot baths pretty regularly in the winter-time because there was a coil in the furnace that heated the water. But in the summer, when the furnace was cold as a tomb, they had to heat bath water in teakettles and wash boilers and carry it all the way upstairs to the bathroom. Nobody ever had enough hot water to get a really refreshing bath and it made so much work for Mother and took so long that only one member of the family could have a bath on any one night!

Get a Good

Gas Water Heater

Plenty of hot water for everybody, whenever it's wanted, for any purpose whatever.

Arlington Gas Light Co.

TEL. WINCHESTER 0142

MODEL YACHT RACES START

The largest race of the model yachts thus far this season was held on Mystic Lake on the 17th, when seven of the little craft competed in the first announced regatta. The event attracted great interest, the little models, perfect replicas of full sized racing boats, sailing over the course in good time and making a pleasing showing.

The winner of the 17th regatta was the Frolic, owned and sailed by Charles C. Gager of Derby, Conn. The Frolic, however, divided honors with John B. Black, Jr.'s, Flirt, as each won a race. The two races were leeward and windward mile races. Black is commander of the Medford Legion Post and an ardent sailor.

The other boats in the regatta were either out distanced or disabled, as the south wind made very poor conditions for the racing.

Plans have been completed for a model sailing yacht regatta on Wedge Pond (Palmer Street Playground) to be held Saturday, June 21, at 2 p. m. This will be the first affair of its kind in this town, although races have been started on Mystic Lake and the beautiful little craft are sailing there weekly.

Builders of the Hennessey model yachts of Marblehead will be in charge of the coming races, and instructions will be given, together with an exhibition, in sailing model yachts.

You are invited to attend and bring your boat.

C. D. OF A. NOTES

The members of the Court have been very busy assisting the various committees who have been working with the garden party general committee. Now that the splendid success of the garden party has been assured, the court will return to its former activity.

The members who attended the last meeting listened most attentively to the communication which was received by the Supreme Court of our Order from Col. James A. Moss, U. S. Army, Director General, who desires to enlist our interest and aid in the furtherance of the aims and purposes of the United States Flag Association. This is a society which has just been incorporated in the capital of the nation, conceived and organized in a true spirit of Americanism and destined to become the great American patriotic society—truly a society of the people and for the people. The incorporators and founders of the association are invoking the co-operation of the patriotic, fraternal, civic, military and educational bodies of the country in a nation-wide membership drive, beginning Flag Day, June 14, and which it is hoped will net at least one million members.

Mrs. Mollie Maguire, who has been spending a few weeks in Detroit, Mich., returned home on Sunday, and reports having enjoyed, among other pleasant experiences, a very happy visit with the Catholic Daughters of Detroit. During the charitable concert which the Western Court was giving that evening, Mrs. Maguire contributed some beautiful solos and was obliged to respond to several encores. If our talented soloist was in her usual charming form we feel assured that Detroit Court, No. 6, has in its heart a warm admiration for the talent of the Court at Winchester.

Rev. Martin D. Kneeland of this town president of the New England Lord's Day League, who has just returned from a trip around the world, gave the regular Sunday evening radio talk from AMRAD Sunday night. His subject was "Sabbath Around the World." Many Winchester friends listened to his talk.

"...the intelligent grocer knows something about the condition of a woman's hands..."

Let Your Grocer Be Your Beauty Specialist

THAT'S an unusual idea, but—the advice of an intelligent grocer has solved many a woman's most perplexing beauty problem.

This problem, as you may guess, is the appearance of her hands. When your hands are red, coarse and rough, your grocer knows they *cannot* be made clear and smooth again unless you avoid using common household soaps which irritate the skin.

And your grocer can tell you that you should be equally as careful about the *kind* of household soap you use as you are about your toilet soap.

• • • •

EVERY thinking grocer recommends Kirkman's Soap for all your household purposes, knowing it is as harmless to the hands as is the most exquisite toilet soap. It is free from lye to harm the skin or injure the most delicate fabrics. American grocers have sold it since 1837 and, knowing Kirkman & Son, they know it is made of the purest and finest materials.

For the sake of your hands, *insist* upon Kirkman's.

YOUR HANDS WILL BE GRATEFUL

The Winchester Star

THEODORE P. WILSON, Editor and Publisher: WINCHESTER, MASS.

SINGLE COPIES, SEVEN CENTS
Left at Your Residence for One Year
The Winchester Star, $2.50, in advance

News Items, Lodge Meetings, Society Events, Personals, etc., sent to this office will be welcomed by the Editor

Entered at the postoffice at Winchester, Massachusetts, as second-class matter.

TELEPHONE NUMBER 0029

DAILY PHILOSOPHY

Time brings the deeper understanding that clears up our misconceptions.

Too often do we praise the man who wins just because he wins, but the vanquished may have fought more nobly than the victor.

Nervous prosperity causes much suffering in these strenuous times.

A long face causes a long hard day, an uncomfortable evening at home, and in time will spoil your disposition. Shorten it up.

Hear every man's opinion, but express your own ideas to but few.

WINCHESTER

National Representatives

8th Congressional District
FREDERICK W. DALLINGER, M. C.

Senators in Congress
SENATOR HENRY CABOT LODGE
SENATOR DAVID I. WALSH

State Representatives

25th Middlesex District
REP. THOMAS R. BATEMAN

6th Middlesex District
SENATOR CHARLES C. WARREN

A perfect holiday!

Those new seats on Manchester Field were all occupied Tuesday. Credit the Legion with trying to make you comfortable.

The score board at the ball diamond on Manchester Field is in place. We now can follow the game—both in the field and in the car.

The new Methodist church will contain an innovation in church edifices. Application has been made for the construction of a garage in its basement at the corner of Church and Dix streets.

Out of curiosity we would like to print the names and addresses of those "101 others" and learn if we could, why and wherefore these citizens are so anxious to violate the unwritten rule of town government. The name of Mr. Raymond F. Fenton shall head the list. Why did they fasten on the Mystic School? Why did they not try it on the Wyman or the Highland? We wonder what the citizens in these sections would say if "Mr. Fenton and 101 others" should have another article No. 5 inserted in the Town Warrant for our next March meeting, whereby the names of their schools should be changed?

While we cannot agree with all the statements given in Mr. Raymond F. Fenton's communication which we print in this issue of the Star, we are disposed to agree with what he states about himself over his own signature in this letter: "He is known as a cool, deliberate sort of person who takes action only after due thought and study have been devoted to the matter in hand." Good for you Mr. Fenton! Your North End Improvement Society and the town need a hundred members just like you.

Talk about the Red Cross Hospital house to house activities: For a week or more the good people in the Mystic School section have had a house to house canvass all by themselves. The result is exactly what any one would expect. There he has not found a single man, woman or child who wishes to change the name of the Mystic School. Not only this, but they are indignant that the North End Improvement Society should have the cast-iron nerve to put Article No. 5 into the Town Warrant.

THAT ARTICLE NO. 5—ONCE MORE

We call the attention of our readers to the well-written and courteous letter from Raymond F. Fenton which we print in another column. This letter is in reply to our editorial in last week's issue of the Star. It speaks for itself. Many years ago an eminent Senator of the United States had a hobby against flogging in the United States Navy. When he made an address in the Senate he always began his oration: "There is one broad proposition upon which I stand," etc. So there is one broad proposition upon which the Star stands, sure-footed and steadfast. It is as plain as your nose on your face. Even a child can grasp it. It is this: No organization or number of citizens should be so lacking in courtesy as to cause to be inserted in a Town Warrant an article which calls for a change in the name of some well established street, school, or other property supported by public taxation, without first consulting the people in that section of the town cited in the article in question.

We have nothing but admiration for the zeal and ambition of this North End Improvement Society. They are doing a good work. They have a broad field for it.

In this matter of Article No. 5 Mr. Fenton "and his 100 others" made a blunder. They knew better. They are eager to try their strength. It is too bad. In the long run, it will act as a boomerang to this well-meaning society of the North End. More is the pity of it.

A man gave me as his reason for speculating, "A man likes to take a chance occasionally." In life insurance the aggregation of policy holders takes the chance and the individual does not. He is sure.

WILLIAM W. HILL, Agent
The Northwestern Mutual Life Insurance Company
79 MILK ST. Boston
Phone Main 5760 Winchester 418

"ABERJONA"

To a canoeist of several years local experience, the Aberjona and upper lake now seems worse, as to complexion, constitution and contents. Mud soup,—top to bottom, yellow to black; stream and banks, sewer and dump.

Chemicals and tans, carriages and cans. Boaters and bathers beware!

(For a rhythmic descriptive poem see Ode, in Star of July 27, 1923.)

However, the landscape is beautiful, and the renovated lighthouse picturesque.

Lucy Perris

June 18, 1924.

THE MYSTIC SCHOOL AGAIN

Some 25 years ago the Mystic School occupied a ramshackle old building hardly suitable for a woodshed. The people in this section were anxious for a new and modern building. Their request for a new structure received little or no attention from the town. At this time, Symmes Corner was not a growing section. Only a very few trains stopped at the miserable old railroad station at Mystic (now Wedgemere station). Mr. George Ogden had not built some 40 fine residences on Mr. Symmes' farm land. As this crisis in the Mystic School affairs the Hon. Lewis Parkhurst threw his hat into the ring. He bluntly told the town meeting people that if they would vote to build a new building for the Mystic School that he would see to it that in due time the two rooms proposed would be filled with pupils from the Symmes corner section.

He also predicted that there would be built shortly a new and up-to-date station at Wedgemere with a greatly enlarged train service. All this seemed a rash thing to predict. Mr. Parkhurst's vision of the future of this section of the town becomes more than one hundred per cent true.

From that day to this, Mr. Parkhust has been a staunch and generous friend to the Mystic School. In his quiet manner he has given freely of his money and advice as occasion may call for.

If a goodly number of the people of this section should be so unfortunate as to be infected with a germ of disease which seeks to junk the good old names of our schools; it would not be strange if they might petition the town for a change of name for many other places.

WHY CHANGE OUR OLD NAMES?

To the Editor of the Star:

In scrutinizing the columns of the last issue of the Star I was amazed. and to say the least, it startled your humble servant, when I learned that a portion of our electorate contemplate the desirability of renaming the school house at Symmes Corner the Samuel Walker McCall School in place of the Mystic School, a name that has not been eradicated for over 50 years.

We have no desire, I believe, to substitute a name for our beautiful Mystic Valley Parkway, Mystic Lakes or Mystic River, because a certain group of individuals had the pneumogastric nerve to change the name of the old Mystic railroad station to what conductors on the B. & M. now call Wedgemere.

It appears to me, Mr. Editor, that our fellow townsman, the late Hon. Samuel W. McCall, has been honored in a comprehensive manner by his fellow citizens and the electorate of Massachusetts on more than one occasion. Three times he guided the destinies of the old Bay State during the World War. He was our Governor, and led us out of the wilderness, so to speak, for a number of years. He represented this district in the General Court under the gilded dome on Beacon Hill for approximately 20 years. He helped solve the various problems that arose under the various administrations at Washington.

We have named a street in his honor that was adjacent to his former home. We call it "Governor's avenue," I believe. Mr. Editor we have a street called "McCall road" in Winchester. We elect a school committee of trained men and women to supervise our educational school system. They render their services gratis, and I trust that this subject matter will be decided by the committee. They named the new Lincoln School without the assistance of the voters assembled in town meeting, hence there appears no reason why they cannot name or rename the new school at Symmes Corner.

Very truly yours,
Patrick H. Craughwell

A LITTLE MISUNDERSTANDING

Winchester, Mass.
June 16, 1924

Editor of the Winchester Star,
Winchester, Mass.

Dear Sir:

In response to an appeal for support for the baseball team to represent Winchester on Manchester Field this season, we are in receipt of the following letter from a local manufacturing company:

"Not being interested in baseball, we do not care to make any contribution."

May we invite the attention of Winchesterians, through your paper, to the fact that supporting the Winchester Post Baseball team this summer is not a question of being interested in baseball or not being interested. It is a question of being interested in community welfare.

There are a great many Winchester citizens who are fortunate enough to be able to spend their summers at the Cape, in the mountains or at the seashore, and will not be here at all this summer. Many of them, however, have contributed to the Baseball Fund because of their desire to see that Winchester is represented in the baseball world.

A great many more play golf on Saturday afternoons and therefore will not be able even to see the games; yet they too have contributed.

The Manchester Field is one thing that caters to every one, and especially to those who, working all the week with Saturday afternoon off, not belonging to any golf club, not having a summer home to go to, welcome the idea of coming home to lunch and going down to the ball field to spend a pleasant afternoon watching what has come to be the great American sport.

Under these circumstances, where baseball appeals to the multitude and will tend to provide home amusement for our local people, and where the team is not being run for profit (no salary or compensation of any sort is paid to any member of Winchester Post 97 for his services in conducting the ball team and arranging all details necessary to the performance of same),—we feel that we are justified in appealing to our fellow-citizens on the basis of community welfare, and not on the individual question of being interested, or not, in baseball.

Very truly yours,
Winchester Post Baseball Committee
Charles N. Bacon, Treasurer

WHAT ABOUT ARTICLE 5?

To the Editor of the Star:

Mr. Raymond F. Fenton wishes to take exception to several of the statements which appeared in last week's issue of the Winchester Star under the above heading of the article.

First, the writer (and we are not surprised that he forebore to sign his name to that type of communication) said, "Up pops Mr. Raymond F. Fenton and 100 others." Now no one who knows Mr. Fenton would accuse him of "popping." Rather, he is known as a cool, deliberate sort of person who takes action only after due thought and study have been devoted to the matter in hand.

Further on, we are told that the "Mystic School is strictly a local and neighborhood affair." Then we must be mistaken in what the School Board has to say on this subject, inasmuch as this Board told us that "all the schools in town are the property of the town as a whole and may be named only by the town as a whole."

And right here we might remark that the town, in town meeting assembled, named the school which is being built on Canal street, not any section of the town or any organization. And we might further remark that the town, in town meeting assembled, will name the school now being built at Symmes corner. You see we in the North End are perfectly sure on this subject, for we have been through the mill—turned down by the School Board and then carried the matter to the town meeting which fairly and squarely decided the question.

And when the town, by vote, chooses the name which is to designate the school at Symmes corner, whether it be Samuel Walker McCall, Mystic, Gifford, or any other name, Mr. Raymond F. Fenton "and 100 others" will cheerfully abide by the decision. For our education has taught us the first fundamental on which this great democracy of ours rests, namely, the right of the mapority to rule, whether the minority can abide by the ruling or not.

Some people in this town will, in time, perhaps, realize that every man or woman who is a registered voter in the town has a right. (after he has said all he wants to say on any question) to just one vote, no more, no less. And that is all some of us want.

We will say that we earnestly agree with one statement in the communication of last Friday—that is, that we need to improve our own "local affairs." And we are doing just that. We are working hard to get sidewalks that we can walk on without falling off, streets that are not mudholes in the winter, gas to make work a little lighter in our households, playgrounds where our children may play safely and trees to furnish us some degree of shade. And we are going to keep right on working for these improvements—for the upkeep of the North End has cost this town, proportionately, but mighty little in the last 50 years.

So go ahead, "Mr. Symmes Corner" and name your school! And please don't pull the North End into your controversy if you have any political reasons for not wanting any certain name on your school, fight it out and let the majority win.

If you desire to see a higher foundation under the Lincoln School, why not hand a few compliments to the School Building Committee? The North End Improvement Association didn't put the school in that hole and therefore disclaims any credit (or discredit) therefor.

In conclusion we might say that the references to Mr. McCall in the article of last week surprised us greatly. For one of the many things that Winchester has to its credit is having had as its late deeply-esteemed citizen, the Honorable Samuel Walker McCall, War Governor of our Commonwealth and for many years an outstanding figure in the National House of Representatives. Unless we are mistaken, he and the late Honorable Samuel J. Elder were the only two citizens of this little town who ever attained national prominence. Never-the-less, we will none of us feel coerced at town meeting (that is, those of us who will find it agreeable to attend). Each will vote as his conscience dictates and the majority will rule. For that is what constitutes government by the people.

Raymond F. Fenton

Announcement

Many people have recently asked the question "Do you intend to make a charge for small checking accounts?" To all these inquiries we wish to answer that no such action is contemplated by this bank. All accounts, large and small, are welcome and small deposits will continue to receive the same care and attention as the larger ones. You are invited to come in and open an account in this neighborhood bank run by your neighbors for you.

Winchester National Bank

7 CHURCH STREET WINCHESTER, MASS.

Member Federal Reserve System

SPECIAL SALE

Fill up your flower beds with some of these extra values before we are sold out.

GERANIUMS,	strong young plants	$2.75	dozen
CANNAS,	fine color assortment	2.00	"
MARIGOLDS,	giant double quilled	1.00	"
COSMOS,	white and pink	.75	"
SALVIA,	small but good plants	.75	"
STOCKS,	double, free blooming	1.00	"
DAHLIAS,	mixed tubers	1.50	"

and

our beautiful gladiolus without which no garden is complete, at an extra special price of **50** for **$1.00**

BLOSSOM HILL FLOWER SHOP
138 CAMBRIDGE STREET

je13-2t

NEWSY PARAGRAPHS

The Lend-A-Hand Club of the young people of the Unitarian Church met at the Home for the Aged last Friday afternoon and gave an entertainment for those of the home. Sixteen young people presented a varied program of music, reading, singing and a short play. Two fancy dances in costume were also given.

Among the names of those receiving the degree of Master of Arts from Radcliffe College last Wednesday morning was that of Bertha R. Kelley, her subject being Romance Languages and Literature. Miss Kelley took her A. B. degree from Wellesley College in 1920.

Among the passengers sailing from New York on Saturday the 21st, on the S. S. Orca of the Royal Mail Line is Miss Marion Nichols of 29 Crescent road. Miss Nichols who is assistant in economics at the Massachusetts Institute of Technology and also a lecturer in economics at the Erskine School at 129 Beacon street was graduated from Mt. Holyoke College in the Class of 1923.

Mr. Robert M. Stone is entertaining the members of the School Committee, together with Superintendent Quinn and Principal Grindle of the High School, at his summer home over Sunday.

LOCKE'S PHARMACY

"On the Aberjona"

522 MAIN ST. Tel. 1350

NEWSY PARAGRAPHS

Dr. J. Harper Blaisdell of Fenwick road returned on Tuesday from Chicago where he went last week to attend the annual meeting of the American Medical Association. At the meeting he delivered an address on Impetigo before the Dementological section of the meeting.

Mrs. E. B. Smalley of Norwood street left Thursday for Bayville, Me. where she will spend the summer.

Mr. Norman Noonan, son of Mr. and Mrs. James Noonan of Sheridan circle was one of the 183 graduates from Boston College High School last evening. He was an honor pupil.

The engagment is announced of Mr. Benjamin Harrison Snow of Lebanon street to Miss Annie Ethel Wellman of Keene, N. H.

Mr. Arthur M. Cullen graduated from the Northeastern University at the exercises held at the Boston Opera House on Wednesday evening. He was one of the 31 graduates of the Evening Polytechnic School.

BOSTON TRANSCRIPT READERS

who are unable to obtain a copy of the "Transcript" at their Summer Address will confer a favor by notifying the Circulation Department.

Orders received for any period of time.

Radio maps are in—35 and 5 Wilson the Stationer.

STABILITY

The whole gist of this chat is SAFETY for money.
Every man who gets anywhere arrives by the road of sure and steady saving.
He wins because he puts his savings where they are SAFE, instead of trying to get "quick earnings."
The truth is: you haven't even a gambler's chance to "get rich quick."
Take this sound advice: invest your savings here, where every dollar is backed up by well managed first mortgages, principally on homes.
There simply isn't anything safer.

Shares in the 62nd Series Now For Sale

Winchester Co-operative Bank

HOWARD D. NASH, President ERNEST R. EUSTIS, Treasurer
11 CHURCH STREET
WINCHESTER

Ernest L. Thornquist
PIANO TUNER Repairing and Regulating a Specialty. Tel. Con. Best reference.
Office — Butterworth's Jewelry Store
Tel. 1427-M or Reading 914-W
Chickering, Steinway and Mason & Hamlin. New and Used Pianos Bought and Sold. List Your Wants With Me.

Winchester Taxi Service
Telephone 0038
GEORGE KERRIGAN
f22-tf

LOST AND FOUND

LOST Friday, June 13, keys in black leather key container. Finder please leave at Star office.

LOST Gold Bunnie bar pin with ruby eyes and pearl collar at Wadleigh School or Epiphany Sunday School. Please return to Barbara Guild, 24 Cabot street, tel. Win. 1639-M and receive reward.

HELP WANTED

WANTED Experienced maid for general housework, two in family. Tel. Win. 0572-W or 17 Pine street.

WANTED Mother's helper. Tel. Win. 1717.

WANTED Girl for housework, must be good cook, willing and good disposition, adult. Apply 2 Rangeley.

WANTED A second maid, Marblehead in summer. Tel. Mrs. George N. Proctor, Win. 0527.

WANTED Maid for general housework, no washing or ironing. Tel. Win. 0231.

TO LET

TO LET Furnished room, bathroom floor; five minutes from center or trolley line, heat and light, comfortable in summer. Business man or woman prefered. Tel. Win. 0597-R. ap11-tf

FOR RENT Garage till Sept. 15 at 4 Glen road. Tel. Win. 1110.

TO RENT Two rooms, one furnished, one partly furnished to business men or women, or school teachers. Breakfast may be considered. References required. Apply to 8 Wolcott terrace or tel. Win. 0258-J.

TO LET Large front room, five minutes to center, near Winchester and Wedgemere stations, with or without breakfast, 29 Mystic avenue. Tel. Win. 0534-W.

TO LET For the summer, a furnished 6 room apartment with or without garage. Address Star office, Box I-7.

FOR SALE

FOR SALE Fresh killed spring broilers; fowl, roasting chickens killed to order, delivered to your door; also fresh farm eggs. Sunny Hill Farm, Stoneham, tel. 0523-M. my30-4t*

FOR SALE Three piece oak chamber set also Duplex Fireless cooker. Tel. Win. 1425.

FOR SALE Girls' bicycle in good condition, 28 inch wheel. Call Richard Breen, Win. 0540.

FOR SALE 9x12 rug, two 12 ft. hall runners, nearly new; two rockers; lawn mower. Call Win. 0201-W.

FOR SALE Chamber set, couch bed, gas stove oven and other household articles. Tel. Win. 0708-M.

FOR SALE Glenwood Gas Range, perfect condition. 8 Sheffield road or tel. Win. 1361.

FOR SALE New four-door 5 passenger Cleveland sedan. Owner sick and cannot take delivery of same. For particulars call Walter H. Dotten, 12 Alben street, tel. Win. 0726-M.

FOR SALE Girls' bicycle, large size practically new in excellent condition. Price reasonable. Tel. Win. 0672-W.

FOR SALE Boston Terrier Male pup, 3 months old, even marked by "CH. Talk of the Town", also young cannaries. C. W. Carter, 2 Lawrence street, Woburn, tel. 0688-W.

MISCELLANEOUS

PORCH OWNERS Get our prices on reseating your old piazza chairs before buying new ones. Tel. Arlington 1025-W. je13-4t*

WANTED Mother and daughter desire party to share home, or will rent room to business man or woman. References. Tel. Win. 1132-M.

WANTED Garage space for one car wanted on or near Fletcher street. Tel. Win. 0976-W.

WANTED TO RENT By a responsible family 6 to 8 room house in Winchester September 1st. Winchester references. Tel. Win. 1490.

POSITION WANTED Light housework, no laundry, elderly couple preferred. References exchanged. Write Star office, Box M-4.

WANTED 6 or 7 room house, furnished or unfurnished, in Winchester or vicinity about Sept. 1st. H. L. Etheridge, 147 Milk street, Boston.

A. YANCO, Pres. A. J. FOTCH, Treas.
A. B. FOTCH, Inc.
COLD STORAGE FOR FURS
SUMMER FURS - Custom Work a Specialty
Remodelling and Repairing at Reasonable Prices
8 WINTER ST., BOSTON, MASS.
Tel. Beach 8278 Established 1888
ap25-3mo

Bird Acres
For Girls Between 8 and 14
Five hundred acres just off the Mohawk Trail in the Hoosac Mts. Under the supervision of a mother and daughters, college girls. Competent dietitian; fresh vegetables; unusual variety of fruit, abondance of milk, and mountain spring water. Art work, dramatics and music. Bird, tree and flower instruction. Tutoring. Trips to historic places. Enrollment restricted.
Rate: $200 for Season
MRS. L. E. BIRD
247 Highland Avenue
WINCHESTER, MASS.
Tel. Winchester 0033-M
my9-tf

CAMP NOVELLAH FOR GIRLS
LONDONDERRY, VERMONT
9 WEEKS, JUNE 3 to AUGUST 30, $200
Half Season Regular Camp Rates
MISS HELEN BOWE, Head Councilor, 181 Parkway, Winchester, Tel. Win. 1269
LILLIAN N. JONES, 118 Riverway, Boston, Tel. Regent 2137-M
je6-4t

FOR SALE
House of ten rooms, all modern improvements, good size lot of land. 17 Myrtle street, Winchester. For particulars apply to GEORGE T. DAVIDSON, 19 Park avenue, Winchester, Tel. 0375.

FOR SALE
TWO NEW RUGS
Plain Chenille rugs, wood color 8 ft. 3 in. by 10 ft. 6 in., never been used. Selling on account of change of residence. F. H. BURRELL, Tel. Win. 0917-R, 16 Park road.

CHAUFFEUR (American) 13 years experience with best makes of high-grade cars desires position. Strictly temperate, Protestant, careful driver, highest references given. ADDRESS CHAUFFEUR, 14 TAINTER STREET, MEDFORD, MASS.

"Say It With Flowers"

REMEMBER we are here to execute your orders while you are on your vacation. We will take care of all your wants.
Flowers telegraphed anywhere.
Wedding flowers for June are our specialty.

Geo. F. Arnold
FLORIST
TEL. STORE 0205—HOME 0415-J
COMMON STREET WINCHESTER

Miss Katherine Pike Wellesley '24, received the degree of Bachelor of Arts at Wellesley, Tuesday.

SUNDAY SERVICES

FIRST CHURCH OF CHRIST SCIENTIST

ALL SEATS FREE

Service in the church building opposite the Town Hall, 10:45 a. m.

June 22—"Is the Universe, Including Man, Evolved by Atomic Force?"

Sunday School at 12 o'clock.

Wednesday evening meeting at 7:45.

Reading room also in Church building. Open daily from 12 m. to 5 p. m., except Sundays and holidays.

WINCHESTER UNITARIAN SOCIETY

George Hale Reed, Minister. Residence, 8 Ridgefield road. Tel. Win. 1316-W.

Frederika Wendte, Parish assistant. Tel Win. 1589-M

ALL SEATS FREE

Public service of worship at 10.30. Mr. Reed will preach. Subject of sermon, "Choice and Character."

The Sunday School will hold no sessions during the summer months.

Union service for all the Masonic bodies in Winchester at 7 p. m. in the Baptist Church. Mr. Walcott will preach the sermon, and the ministers of the other Protestant churches will conduct the service. The public is cordially invited.

CHURCH OF THE EPIPHANY

ALL SEATS FREE

Rev. Allen Evans, Jr., Rector. Residence, 3 Glengarry. Tel. 1716.

Deaconess Lane, 24 Washington street. Tel. 1336.

Sexton Wallace Murphy. Residence, 12 Bridge street. Tel. 0429-R.

Strangers Cordially Welcomed

The Church is open for prayer daily from 9 A. M. to 5 P. M.

First Sunday after Trinity, June 20.
8 A. M. Holy Communion.
11 A. M. Morning Prayer and Sermon.
7 P. M. Inter-Church Service at the Baptist Church. The preacher will be the Rev. Mr. Walcott pastor of the church.
The Tuesday Celebrations have been discontinued for the summer months.

FIRST BAPTIST CHURCH

Rev. Clifton Henry Walcott, Minister. Residence, 18 Glen road. Tel. 0399.

Sunday, 10.30 A. M. Morning worship with sermon by the pastor on, "Let the Redeemed of the Lord Say So." Children's Story Sermon, "In Your Own Back Yard." Music by the Quartet.

12 M. Sunday School. Classes for all ages. Adult topic "Reforms Under Ezra and Nehemiah." Neh. 8:1-3, 8-12. Key verse, "Return Unto Me, and I Will Return Unto You, Saith the Lord of Hosts." The Brotherhood will discuss, Lessons from Ezra and Nehemiah." Superintendent, Mr. Elon Hardy.

7 P. M. Union Service of Worship to which all of the Masonic Bodies of Winchester are invited. The ministers of the churches in the Inter-Church Council will take part in the service and the sermon will be preached by the pastor of this church. The soloist will be, Clifton H. Wood of Brookline and the organist, Miss Grace B. Davis of Worcester. Seats will be reserved for the Masonic bodies and all others invited to the capacity of the house.

Tuesday, 10:4. A special All Day Sewing meeting of the Woman's League to sew for the fall Bazaar. Basket Luncheon.

Wednesday, 7.45 P. M. Prayer meeting. Subject, Two Kinds of Wonder." Mark 6:1-6. This is the devotional service of the church to which all are invited.

FIRST CONGREGATIONAL CHURCH

Rev. Howard J. Chidley, D.D., Minister. Residence, 460 Main street. Tel. 1565.

ALL SEATS FREE

Sunday morning at 10:30 Rev. Howard J. Chidley D. D. will preach, his subject being, "The Appeal of Memory."

The Church Committee will meet at the close of morning service Sunday in front of the pulpit.

Union Masonic Service Sunday evening at 7 o'clock in the First Baptist Church. The sermon will be preached by Rev. Mr. Walcott. The subject will be, "The League of Fellowship."

The last mid-week service of the season will be held in the church vestry Wednesday evening at 7.45. The pastor will be in charge and the subject of the address will be "Looking Backward and Forward." There will be a matter of business to come before the meeting.

METHODIST EPISCOPAL CHURCH

Waterfield Hall, Church and Common streets. Allston B. Gilford, Minister. Tel. 1232-W.

10.30 A. M. Morning worship with sermon. Subject, "A Cloud of Witnesses." Miss E. Lillian Evans, Soprano Soloist. Miss Mary French, pianist.

12 M. Sunday School Session. Superintendents Seller and Clarke. Graded School. Organized Classes. No school session during July and August.

7 P. M. Community Union Service held at the First Baptist Church. Annual Masonic Service of Worship. Rev. Clifton Walcott will preach the sermon. Other Inter-Church Council ministers will take part in the service. No service in Waterfield Hall. Attend the Union meeting.

Notes

The Young Women's Class will meet at Mrs. John Meade's tonight (Friday evening) June 20 at 8 o'clock. Miss Mary Hodge, president.

SECOND CONGREGATIONAL CHURCH

Rev. John E. Whitley, Pastor. Residence 507 Washington street. Tel. 0431-J.

10.30 A. M. Morning sermon, "A Church Program of Action."

12 M. Church School. Miss Laura Tolman, Superintendent.

7 P. M. Evening Service, Union Protestant Service at the First Baptist Church.

Notes

Field Day Saturday, June 28. Booths will have on sale all kinds of food, fancy articles, grabs, tonics, ice cream, etc., sports in the afternoon, entertainment and music in the evening.

3.30 P. M. Henhouse for sale at auction.
5.30 P. M. Bean supper.
Proceeds for the new Church Building Fund.

NEWSY PARAGRAPHS

Mrs. Carlisle W. Burton of 18 Bacon street has just lost her mother, Mrs. Martha L. de Krafft who died after a short illness at her late residence at Merion, Pa. She is survived by four children: William de Kraft, Vice President and Treasurer of Baldwin Locomotive Works, Philadelphia, Mrs. C. H. Miiler of Denver, Col., Mrs. Charles C. Davis of Torresdale, Pa. Mrs. Carlisle W. Burton of Winchester.

F. M. Smith and N. H. Seelye were among the prize winners at the two days' play in the third annual tournament at Woodland, Tuesday and Wednesday of the New England Seniors' Golf Association.

CONFERENCES ON GEOGRAPHY FOR BIG TEACHER MEETING

In connection with the meeting in Washington, D. C., of the 15,000 or more educators attending the National Education Association Convention, June 29, to July 4, the National Geographic Society will hold two notable geographic conferences, on the afternoons of July 1 and July 3.

These conferences will be attended by teachers of geography and allied subjects from practically every State in the Union.

At the July 1 conference Ralph A. Graves, Professor of Applied Geography at Georgetown University's School of Foreign Service, will lecture on "The Romance of Geographic Explorations."

From Volcanoes to Blonde Chinese

The speaker will review the notable expeditions of the National Geographic Society from the time when they gave the first impetus to the scientific study of volcanoes, earthquakes and glaciers—subjects which have thrown new light on the earth's making and its present-day processes—to the sending out of expeditions now in the field.

One of these has just found blonde Chinese, another is seeking a blight-resisting chestnut tree in mid-Asia, a third is revealing a civilization in the Valley of Mexico at least twice as old as Tutankhamen's tomb.

The fascinating story of human adventure, patience and courage behind these explorations will be related, furnishing many sidelights and heroic incidents which stimulate interest in the scientific results of these men's work.

Brave Loneliness and Bandits

Some of these explorers forsook human companionship for years, amid tropic jungle or frozen north; others braved hostile, savage peoples in unexplored areas. One of the Society's plant explorers recently narrowly escaped death from the mongrel bandits of the China-Tibet border.

The lecture will be illustrated by a remarkable series of slides, in natural color, and by motion pictures showing Nature's earth-forming forces in action.

Board Camels and Yak-skin Rafts

Among th notable expeditions of the National Geographic Society so illustrated will be that now studying the pre-Columbian apartment house of Chaco Canyon, New Mexico; the romantic adventures of a Chinese party which travels in camel trains and yak-skin rafts; Peary's attainment of the pole where he planted the Stars and Stripes and the Society's flag; the Alaskian Glacier studies which revealed secrets of the Ice Age and showed that the Yukin once had a tropical climate; and those which revealed to the world such American natural wonders as the Valley of Ten Thousand Smokes and Carlsbad Cavern, our newest National monument.

A first hand story of the South Seas will be related and pictured by Dr. Robert Cushman Murphy, noted scientific leader of many expeditions.

The tireless search for naval bases, wireless stations and raw materials has converted the Pacfic's frontiers of romance into an important political and economic area. Teachers will be amazed to learn that the facts garnered by a scientific expedition are as beguiling and much more significant than the many fictional narratives about this region.

WINCHESTER TRUST COMPANY
WINCHESTER, MASS.

MEMBER OF THE FEDERAL RESERVE SYSTEM

CAPITAL	$ 100,000.00
SURPLUS and PROFITS	95,232.00
DEPOSITS	1,427,301.00

Attention is called to our SAFE DEPOSIT VAULT and VAULT for the storage of SILVERWARE. BOXES rent for $5 to $25 per year. STORAGE $2 per cubic foot by the year or $1 for 4 months.

DIRECTORS

FRANK L. RIPLEY, President
JAMES W. RUSSELL, Vice-President
FREELAND E. HOVEY, Vice-President
CHARLES E. BARRETT, Treasurer
CUTLER B. DOWNER
JERE A. DOWNS
FRED L. PATTEE
GEORGE A. FERNALD
RALPH E. JOSLIN
WILLIAM L. PARSONS
FREDERIC S. SNYDER
CHARLES H. SYMMES

The Touring Car
$295
F O B Detroit
Demountable Rims and Starter $85 extra

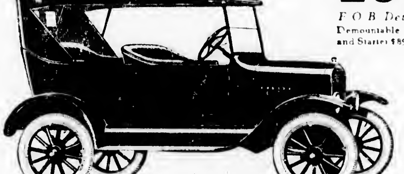

Helps millions enjoy their vacations

Ford cars will carry millions on healthful, pleasant vacations this summer—vacations that are inexpensive because of the low cost of maintenance of this reliable car.

Everyone wants a car for the outdoor months. That means, of course, an unusually heavy demand for Fords. To avoid delays and disappointment list your order now.

Ford Motor Company
Detroit, Michigan

Runabout $265 Coupe $525 Tudor Sedan $590 Fordor Sedan $685
All prices f. o. b. Detroit

SEE THE NEAREST AUTHORIZED FORD DEALER

Ford
THE UNIVERSAL CAR

You can buy any model by making a small down-payment and arranging easy terms for the balance. Or you can buy on the Ford Weekly Purchase Plan. The Ford dealer in your neighborhood will gladly explain both plans in detail

MONUMENTS
A. L. WALKER
570 WASHINGTON STREET
Winchester, Mass.
my16-tf

Send your washing to 2298 MASS. AVENUE, NORTH CAMBRIDGE. $1 PER DOZEN FOR STARCHED PIECES. Called for and delivered. TEL. UNIVERSITY 6668-W. R. C. COLDEN

CHEAPER FUEL
TRASK PYNN CO., 81 Haverhill St., Boston, Mass., can tell you how to save fuel. Call Winchester 0113-R or Blackstone 1923-M.
je13-2t

AUTOMOBILE ACCIDENTS

The usual automobile accidents occurred about town over the holiday, there being several cars badly damaged, but fortunately no one seriously injured. Mr. Perry Bridges of the Winchester News Co. was badly shaken up on Monday morning while supervising delivery on Cambridge street. He was parked at the side of the road waiting for one of his boys when he was struck by a Packard touring car driven by Abraham Liskund of Lowell. The impact threw Mr. Bridges' Essex sedan into a pole, badly wrecking it. Mr. Bridges was badly shaken up.

On Monday evening at 6:30 a Hudson sedan driven by Maud B. Hitchcock of Willow street and a Ford coupe driven by Michael J. Fay of Francis circuit met on Church street near the school. Both cars were wrecked, but no one injured.

Early on the morning of the 17th at 4.30, Mr. Kenneth McLeod telephoned the police that a Ford coupe had overturned at Highland avenue and Hillside avenue. The police found no one at the scene, but later found Clarence L. Osborne and William Waters on Washington street. The car was owned by Osborne.

VISITING NURSE AND HOSPITAL NOTES

Mrs. Gormley, the Visiting Nurse has been in Detroit, Mich., this week attending the Convention for the organizations of public health nursing held June 16 to 21.

The final examinations of the Central Training School are being given this week at the hospital.

Dr. Ordway has finished his course in surgery.

Miss Genivieve Haley, who graduated two weeks ago has her first case at the hospital.

Vera Sarah has gone to Maine for three weeks.

Miss MacDonald is spending her vacation at her home in Reading.

Miss Stewart who had an operation on her knee in March is on crutches, and will soon be on duty again.

Mrs. Marcus May gave a party for the nurses at her home on June 16, automobiles being provided to carry the guests back and forth.

A much needed new rug has been provided for the office.

FORTNIGHTLY NOTES

On June 11, [illegible] Conservation Committee of the Fortnightly under the leadership of Mrs. H. F. [illegible], made a "pilgrimage" to Sharon to study bird life and their conservation.

Thirty-three members of the club went and the bird sanctuary at Moose Hill was first visited. Then the party went to "Birdacre Farm," the home of our State Federation Chairman of Conservation, Mrs. Frank Goode where we learned much in regard to the habits and ways of attracting birds.

A most enjoyable trip was provided.

GARDEN AND CANNING CLUB

Garden and Canning Club work is starting in Winchester this summer under the Middlesex County Extension service.

Canning Club meetings will be held in the High School during July and August.

The gardens have alright been started and each member will keep account of the expense and profit of the gardens and write a story about the work.

The garden club members are as follows:

Gnazio Ameco, 47 Oak street.
Florence Lacovill, 38 Oak street
Margaret Govanne, 81 Canal street.
Robert Elliott, 36 Rumford street
William Elliott, 36 Rumford street.
Lawrence Chamberlain, 51 Water street.
Doroth Johnson, 15 Winchester place.
Richard Wood, 266 Highland avenue.
William S. Allen, 333 Highland avenue
Virginia Wadsworth, 188 Highland avenue.
John Blank 321 Highland avenue
Peter Lanegro, 14 Swanton street.
Thomas Murphy, 10 Salem street
Robert Scanlan, 6 Harvard street.
Peter Oerhinto, 18 Olive street
Corruccii Benenata 14 Chapin street.
Francis Muraco, 2 Quigley court.
Andrew Lentine, 12 Swanton street.
Marvin Barksdale, 19 Harvard street.
Bernard Gigliotti, 30 Florence street.
Angelo Tofoir, 41 Holland street.

If you have a club member in your neighborhood visit him and see what the Winchester boys and girls can do. Some members will be glad to sell their vegetables, can you help them? Winchester has the County champion canning club member. With your help one of your neighbors to be the champion garden club member.

M. C. W. G.

The Winchester Branch of the Massachusetts Catholic Women's Guild will terminate their social activities for the summer season, on Thursday evening, June 26 when the junior members of the Guild will conduct a rose social and dancing party in K. of C. Hall. This affair promises to be one of the prettiest parties of the season, and a most enjoyable evening is assured all who attend.

Tennis balls at Wilson's.

The new home of Mr. and Mrs. Clifton S. Hall at 8 Lawrence street, was the scene of a most happy family reunion of the Hall family last Sunday. The guests of honor were Mr. Hall's mother, Mrs. Mary A. Hall of Salem, N. H., now in her 87th year, and little Miss Frances Chandler, a grandniece who thus celebrated her first birthday. The day was also the 31st wedding anniversary of Mr. and Mrs. Arthur C. Hall of Salem, N. H. Judge L. Wallace Hall, with his family, and Mr. Clarence Hall of Salem, made up the group which participated in the "house warming" of the new home Mr. Clifton Hall is a member of the corporation, and holds an important position with John Carter & Co., Inc., paper merchants of Boston, of which company Mr. Arthur C. Hall is treasurer and manager.

Return balls at Wilson's the Stationer.

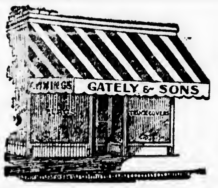

BACKED BY 26 YEARS' EXPERIENCE

AWNINGS

We Make Window Shades and Screens

Telephone Charlestown 2076

GATELY & SONS

HARVARD SQUARE CHARLESTOWN

Gas Fitting Estimates Furnished

C. W. CAMPBELL

PLUMBING, HEATING

Jobbing Promptly Attended To

Office—560 MAIN STREET, WINCHESTER

TELEPHONE WINCHESTER 0279-W

Brazing-Welding-Carbon Burning

NOBLES' POLISH
STOP LIGHT SIGNALS
BRAKE LINING
SPARK PLUGS
OILS AND GREASES
IGNITION CABLES AND PARTS
MAZDA LAMPS—ALL C. P.
FAN BELTS AND HOSE

KIMBALL & EARL

AUTOMOBILE MACHINISTS

EVERYTHING FROM STARTING CRANK TO TAIL LIGHT

Authorized Franklin Service——Agents for Quaker State Oil

Official Focusing Station

751 MAIN STREET WINCHESTER, MASS.

Telephone 1365

NOTARY PUBLIC
JUSTICE OF THE PEACE

T. PRICE WILSON

Star Office

THE COLOSSAL SUNDAY GLOBE

Read the Boston Sunday Globe

Chats With YOUR Gas Man

GAS HAS become the almost universal kitchen fuel, and in constantly growing measure its applications are increasing in the great industrial world. But rapid as the increase has been, scientists and engineers tell us that today we stand on the threshold of an era of development vaster than any ever realized before.

An amazing picture of the future is painted, showing fuel consumers in great cities getting all their heat units through gas pipes, and looking back in horror to the day when raw coal was burned with all the evils of smoke, ashes, unnecessary waste and needless labor.

It is said that the next ten years will witness greater advances toward a day of fuel efficiency than have taken place during the century that has passed. And who doubts it?

Arlington Gas Light Co.

"COLD IN THE HEAD"

is an acute attack of Nasal Catarrh. Those subject to frequent "colds" are generally in a "run down" condition.

HALL'S CATARRH MEDICINE is a Treatment consisting of an Ointment, to be used locally, and a Tonic, which acts Quickly through the Blood on the Mucous Surfaces, building up the System, and making you less liable to "colds."

Sold by druggists for over 40 Years.

F. J. Cheney & Co., Toledo, O.

NOW is the time to Install Your GAS WATER HEATER

For $33.00 we will furnish and install a No. 25 Ruud Gas Water Heater complete.

All work done in a practical manner by Registered Plumbers.

If you are considering a new Heating System, do not wait until fall as prices are lower now. We will be pleased to look over your house and submit prices.

E. C. SHAW

Formerly of Shaw & Campbell

PLUMBING, HEATING & GAS FITTING

10 WALNUT ST., WOBURN, MASS. TEL. WOBURN 0352

WE OFFER subject to prior sale a limited tonage of Franklin Stove Coal at $16.75 per ton. Telephone at once. All other grades and sizes at regular Boston prices. Immediate delivery.

J. F. WINN & CO.

TELEPHONE WINCHESTER 0108

DIPLOMAS FRAMED

WILSON *the* STATIONER

MARMON

Nine years of concentration on one chasis design. Sixteen new and distinct refinements.

Marmon is especially adapted to balloon tires

Our Balloon Tired Demonstration Is at Your Disposal

PHONE WIN. 1157—RES. ARL. 0534-R

G. W. LOCKHART CO.

671 MAIN STREET WINCHESTER

my2-9t

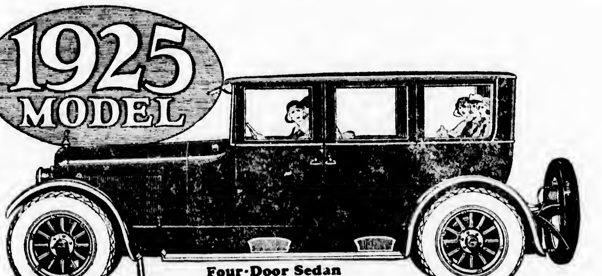

Four-Door Sedan

You Get in This New Car Every Up-to-Date Feature

When you buy a car today, you have a right to ask for—

—the powerful performance of a master motor;

—the certain action of a clash-proof transmission;

—the cushioned comfort of balloon tires;

—the added safety of four-wheel brakes;

—and the assurance of a 100 per cent rear axle.

To buy a car that offers less is to choose a car no longer modern.

In the 1925 Chandler, you have the absolute freedom from gear-shifting evils provided only by the Traffic Transmission.

You have the matchless performance capacity of the Pikes Peak Motor—the pillowy comfort of genuine super-size balloon tires (standard equipment)—and the extra security of front wheel brakes which Chandler offers optionally at a moderate extra charge.

See the 1925 Chandler! Drive it through an exhaustive test! No other car so splendidly combines all that progressive design has developed with all that sound engineering and public use have proved!

1925 Features

Traffic Transmission
Pikes Peak Motor
Four-Wheel Brakes
Balloon Tires Standard Equipment

(The Traffic Transmission is built complete in the Chandler plant under Campbell patents)

WALTER H. DOTTEN, Agent

12 ALBEN STREET WINCHESTER, MASS.

Phone 0726-M

THE CHANDLER MOTOR CAR COMPANY • CLEVELAND

CHANDLER

THE CAR OF THE YEAR

FUNERAL EQUIPMENT OF

Kelley & Hawes Co.

UNDERTAKERS and FUNERAL DIRECTORS

Winchester, Mass.

Services rendered in any part of State. Lady assistants.

Telephones 35—174—106 Winchester, Mass.

PUBLIC LIBRARY
WINCHESTER
MASS.

KEEP THE GIFFORD OPEN

The letter in last week's Star from Chairman Danforth W. Comins of the School Committee answers the question that many residents along Highland avenue have been wondering about for the past few weeks. It states that the Gifford School, to which their children are going upon leaving the Highland School, will be discontinued upon the opening of the new Mystic building. This means that children now walking about a half mile to the Gifford building, will be obliged to walk over a mile to the new Mystic. As an alternative, they can equally walk in the opposite direction to the new Lincoln School.

Highland avenue residents early voiced their desire for a school more accessible than any of the new buildings the Town is now erecting. So insistent was this expression that a special committee was appointed last March to consider the new school.

What is the present situation? The Highland School takes the four first grades. The Gifford School then takes the next two grades. This is an apportionment which has satified parents in this district. With the closing of the Gifford School there is little question but what all these children will be turned north for the long walk down the hill to the new Lincoln School.

The special committee will without question report in favor of a new school, but that report will not be made, so far as is known, until next March. Assuming that the Town acts favorably on the report and decides to remedy the situation by erecting a new school building, it will be another year before these children are properly cared for.

School accommodations along Highland avenue have become an important and vital factor in the growth of that section. The Gifford School should be kept open until the new school is built. This decision should be made and announced.

Mr. Comins states that the Highland School will be opened in the Fall. Beyond that statement he does not commit himself nor his committee. It is regarding the Gifford and the Highland Schools, the buildings the Highland avenue children are now attending, that the residents in that section desire definite information.

MEETING OF MRS. DENNETT'S COMMITTEE

A conference of women representatives from the various churches of Winchester was held at the home of Mrs. H. C. Dennett, on the afternoon of Monday, June 16 to consider plans of working for the passage of the law enforcement referendum which is to be upon the ballot next November. Miss Florence H. Luscomb, who spoke as the representative of the Citizens' Alliance, declared that the issue at stake was loyalty or disloyalty to the national Constitution: that Massachusetts must choose between law and order or tolerated bootlegging. "Our present state law is ineffective," she said, "because it authorizes our state and local police to prosecute only for the attempted sale of liquor and leaves them powerless to attack large scale manufacturing and transporting, although these are flagrant violations of the laws of our country. Chief McIntosh of Winchester is one of the 161 police chiefs of the state who have urged the necessity of a "yes" vote on referendum. We must make the public know the facts about the wonderful success already by prohibition. They must learn that a study of 19 of our largest cities shows a decrease in the deaths from alcoholism of 57 per cent; that the arrests for drunkenness in Boston, previously 291 per day, were only 106 in 1923; that where previously there existed in Massachusetts 11 institutions for inebriates all but two have now closed their doors; that the charity organizations of 20 cities report an average decrease of 74 per cent in the drink cases coming to them; that savings bank deposits have increased nearly one and one-half billions dollars since pre-prohibition days. Our task is to bring cold, convincing facts such as these to the church women of the state."

Among those present were Mrs. T. S. Richardson, Mrs. E. L. Dunning, Mrs. Henry C. Blood, Mrs. W. J. Brisko, Mrs. Lerence M. Woodside, Mrs. Ida M. Belichor, Mrs. M. E. Grush, Mrs. William Smith, Mrs. Arthur Belville, Mrs. Theodore A. Dissel, Mrs. I. M. Moulton, Mrs. Grace M. Hamilton and Mrs. Allena E. Roberts.

SYMMES CORNER MUSIC CLUB

The Young People's Symmes Corner Music Club met at the home of Miss Esther Tilden, Watertown, last Friday evening.

The following program was presented by the members.

Etude . . . Weinhaupt
Betty Sweetser
Minuet in E Minor . . . Schubert
Virginia Hart
Nocturne in Eb . . . Chopin
Emily Wormelle
Evening Chimes . . . Carl Heins
Eleanor Boyd
Prelude in C Minor . . . Rachmaninoff
Esther Tilden

Miss Harriet Pillsbury of Watertown played two selections, the Babillarde and a Lullaby on her harp.

SERVICE FOR MASONS SUNDAY AT SEVEN O'CLOCK

The Winchester Masonic bodies will attend divine worship at the First Baptist Church next Sunday evening. The hour of the service is seven o'clock.

Many Join Canning Clubs

The 52,000 farm girls enrolled in canning clubs last year according to reports of the United States Department of Agriculture canned 2,200,000 quarts of fruits and vegetables. These young homemakers also made 70,000 quarts of jelly.

To Live Right

As soon as a man learns that he can get along without excitement he has learned how to live properly.

Painter and Poet Honored

The house of Pieve di Cadore in which the great painter Titian was born has been proclaimed a national monument by the government, as has the birthplace of the poet and dramatist, Count Vittorio Alfieri, at Asti.

An Ancient Habit

Sheep will follow one another in single file, even into danger, because in olden days they ran along narrow paths across the mountains where there was only room for one at a time to pass along.

Leaves Fifty Feet Long

The Inaja palm, growing in South America, has leaves reaching a length of 50 feet and are often 10 feet wide. Another palm, a native of Ceylon, has leaves 20 feet long and 18 feet broad from which the natives make tents and shelters.

Winchester, Mass., June 16, 1924

TO THE BOARD OF SELECTMEN OF THE TOWN OF WINCHESTER: The undersigned respectfully petitions for a license to keep and store

GASOLINE

[illegible] gallons in motor vehicles while in private garage which garage is to be located on the land in said Winchester situated on Lebanon street and numbered 6 thereon, as shown upon the plan filed herewith and certifies that the names and addresses of all owners of record of land abutting the premises are as follows:

Abutters: Patrick E. Fitzgerald Heirs, 105 Washington street, Winchester; Georgianna D. Holton, Olmstead Falls, Ohio; Emma P. Buckley, 108 Church street, Winchester.

BY SADIE J. OGLESBY
THOS. S. RICHARDSON

Town of Winchester, in Board of Selectmen, June 16, 1924. On the foregoing petition it is hereby ORDERED, that notice be given by the petitioner to all persons interested, that this Board will on Monday the 7th day of July 1924, at 7.45 o'clock P. M., in the Selectmen's Room in the Town Hall Building consider the expediency of granting the prayer of said petition, when any person objecting thereto may appear and be heard; said notice to be given by publishing a copy thereof, with this order of notice thereon, once in each week for two successive weeks in the Winchester Star, the first publication to be at least fourteen days before such hearing and by mailing copies of the same at least fourteen days before said hearing, by prepaid registered mail to every owner of record of each parcel of land abutting on the said parcel of land.

A true copy.

Attest:

GEORGE S. F. BARTLETT,
Clerk of Selectmen
je20-2t

COMMONWEALTH OF MASSACHUSETTS
MIDDLESEX, SS. PROBATE COURT

To Nellie B. McDonald address unknown, and to all other persons interested in a certain sum of money deposited in the Winchester Savings Bank located at Winchester in said county, to the credit of the person above named in the amount set forth in the hereinafter described petition:

GREETING:

WHEREAS, Jay R. Benton, attorney general of said commonwealth, has presented to said Court his petition representing that for more than thirty years previous to the date of said petition no deposit has been made on the said account nor has any part of the principal or interest of the said account been withdrawn, and no interest has been added on or the pass book that said deposit has remained during said period unclaimed, nor is any claimant known, and that the depositor of said amount cannot be found; and praying that this court, in accordance with the provisions of G. L. c. 168, s12 order and decree that said sum of money, with the increase and proceeds thereof, be paid to the treasurer and receiver general of said commonwealth.

You are hereby cited to appear at a Probate Court to be holden at Cambridge in said County of Middlesex, on the eighteenth day of September A. D. 1924 at ten o'clock in the forenoon to show cause, if any you have, against the same. And said petitioner is ordered to serve this citation by delivering a copy thereof to the Winchester Savings Bank, fourteen days, at least, before said Court, and by publishing the same once a week, for three successive weeks in the Winchester Star a newspaper published in Winchester the first publication to be sixty days at least, before said Court, and the last publication to be twenty-one days at least before said Court.

Witness, GEORGE F. LAWTON, Esquire, First Judge of said Court, this ninth day of June in the year one thousand nine hundred and twenty-four.

CHARLES N. HARRIS, Register
je20-3t

MORTGAGEE'S SALE OF REAL ESTATE

By virtue and in execution of the power of sale contained in a certain mortgage deed given by Stanley W. Lovejoy to Georgiana Bangs dated December 2, 1922, and recorded with Middlesex South District Deeds, Book 4574, Page 1.0, for the purpose of foreclosing the same and for breach of the condition thereof will be sold at public auction on the premises hereinafter described, on Thursday, July 10, 1924, at eleven o'clock in the forenoon, all and singular the premises conveyed by said mortgage deed and therein described substantially as follows:

A parcel of land with the buildings thereon situated in Winchester, Massachusetts, shown on a plan entitled "Plan of Land of Georgiana Banes, Winchester, Mass.," dated Nov. 1922, to be recorded herewith. Said parcel of land is bounded and described as follows: Beginning at a point on the northeasterly side of Rangeley Road at a point two hundred eighty-six and 61-100 feet southeasterly from land now or formerly of Little, measured along Central Street and Rangeley Road as shown on said plan, thence the boundary line runs northeasterly two hundred ninety-six and 82-100 feet on land of said Georgiana Banes to land now or formerly of Seymour, thence northwesterly on said land now or formerly of Seymour eighty-four feet to other land of said Georgiana Bangs, thence southwesterly on said other land of said Georgiana Bangs two hundred seventy-eight and 89-100 feet to Central Street, thence southeasterly on Central Street and Rangeley Road, one hundred forty-four feet to the point of beginning, containing about 30,708 square feet of land and being marked "30,708 Sq. Ft." on said plan, being lot 7 on said plan.

The premises will be sold subject to all outstanding taxes, tax titles, municipal liens and assessments, if any there are.

Terms $500 to be paid down in cash at the sale, other terms made known at sale.

GEORGIANA BANGS, Mortgagee
Frank W. Kuan,
Attorney for Mortgagee,
70 State Street, Boston
je20-3t

Winchester, Mass., June 9, 1924

TO THE BOARD OF SELECTMEN OF THE TOWN OF WINCHESTER: The undersigned respectfully petitions for a license to keep and store

GASOLINE

20 gallons in the private garage, 20 gallons in motor vehicles while in private garage which garage and tank is to be located on the land in said Winchester situated on Vine street and numbered 31 thereon, as shown upon the plan filed herewith and certifies that the names and addresses of all owners of record of land abutting the premises are as follows:

Abutters: G. Hamilton, Wedge Pond Road; Emily Schott, 31 Vine street; Gustav Nelson, 36 Vine street; W. O. Beard, Wedge Pond Road.

ALMA G. NELSON

Town of Winchester, in Board of Selectmen, June 9, 1924. On the foregoing petition it is hereby ORDERED, that notice be given [illegible]

[illegible]

GEORGE S. F. BARTLETT, [illegible]

COMMONWEALTH OF MASSACHUSETTS
MIDDLESEX, SS. PROBATE COURT

To all persons interested in the estate of Julia P. Huntress late of Winchester in said County, deceased:

WHEREAS, George L. Huntress the junior of that name and Lena M. Draper, executors of the will of George L. Huntress who was the executor of the will of said deceased, have presented for allowance, the first account of said George L. Huntress' administration upon the estate of said deceased:

You are hereby cited to appear at a Probate Court, to be held at Cambridge in said County, on the first day of July A. D. 1924, at ten o'clock in the forenoon, to show cause, if any you have, why the same should not be allowed.

And said executors are ordered to serve this citation by delivering a copy thereof to all persons interested in the estate fourteen days at least before said Court, or by publishing the same once in each week, for three successive weeks, in the Winchester Star, a newspaper published in Winchester, the last publication to be one day at least before said Court, and by mailing, post-paid, a copy of this citation to all known persons interested in the estate seven days at least before said Court.

Witness, George F. Lawton, Esquire, First Judge of said Court, this fourth day of June in the year one thousand nine hundred and twenty-four.

CHARLES N. HARRIS, Register
je13-3t

MORTGAGEE'S SALE OF REAL ESTATE

By virtue and in execution of the Power of Sale contained in a certain mortgage given by Mary Jewell Hooper, in her own right, and Sidney F. Hooper, husband of the said Mary Jewell Hooper, to the International Fidelity Insurance Company, a corporation duly organized under the laws of the state of New Jersey, dated November 21, 1917, and recorded in Middlesex South District Deeds, Book 4175, Page 551, of which mortgage the undersigned is the present holder, for breach of the conditions of said mortgage and for the purpose of foreclosing the same will be sold at Public Auction at 9:30 A. M., on Wednesday, the second day of July 1924, on the premises hereinafter described, all and singular the premises described in said mortgage, to wit:

The land in said Winchester, with the buildings thereon, situated on the northerly side of Foxcroft Road being shown as Lot No. 142 on a Plan of Wedgemere Park by D. W. Pratt recorded with Middlesex South District Deeds, Lib. Plan 112 and bounded as follows: Beginning at a point on the northerly side of said Foxcroft Road at the southwesterly corner of Lot No. 143 on said land, thence running northwesterly on the westerly side of said Lot No. 143 one hundred and fifty (150) feet; thence turning and running southwesterly ninety-three (93) feet to the easterly side of Yale Street; thence running southeasterly on the easterly side of said Yale Street one hundred and fifty (150) feet to the northerly side of said Foxcroft Road; thence running northeasterly on the northerly side of said Foxcroft Road ninety-three (93) feet to the point of beginning. Containing thirteen thousand nine hundred and fifty (13,950) square feet of land. Being the same premises conveyed to grantor by deed of Marian F. Milward dated April [illegible], 1917, and recorded with Middlesex South District Deeds, Book 4129, Page 103. Said premises are conveyed subject to a mortgage for $7000 held by the East Cambridge Savings Bank and other restrictions mentioned or referred to in said deed.

Said premises will be sold subject to any and all unpaid taxes and assessments.

Terms of sale. $300 will be required to be paid in cash by the purchaser at the time and place of the sale. Balance in ten days from day of sale at twelve o'clock noon at the office of Lloyd Makepeace, attorney, 40 Court Street, Boston.

Other terms to be announced at the sale.

INTERNATIONAL FIDELITY INSURANCE COMPANY,
Present holder of said mortgage.
Winchester, June 4, 1924. je6-3t

COMMONWEALTH OF MASSACHUSETTS
MIDDLESEX, SS. PROBATE COURT

To the heirs-at-law, next of kin and all other persons interested in the estate of Arthur B. Corthell late of Winchester in said County, deceased.

WHEREAS, a certain instrument purporting to be the last will and testament of said deceased has been presented to said Court, for Probate, by Lena F. Corthell who prays that letters testamentary may be issued to her, the executrix therein named, as Lena Foster Corthell without giving a surety on her official bond.

You are hereby cited to appear at a Probate Court, to be held at Cambridge in said County of Middlesex, on the twenty-sixth day of June A. D. 1924 at ten o'clock in the forenoon, to show cause, if any you have, why the same should not be granted.

And said petitioner is hereby directed to give public notice thereof, by publishing this citation once in each week, for three successive weeks, in the Winchester Star a newspaper published in Winchester the last publication to be one day, at least, before said Court, and by mailing post-paid, or delivering a copy of this citation to all known persons interested in the estate, seven days at least before said Court.

Witness, GEORGE F. LAWTON, Esquire, First Judge of said Court, this third day of June in the year one thousand nine hundred and twenty-four.

je6-3t CHARLES N. HARRIS, Register

COMMONWEALTH OF MASSACHUSETTS
MIDDLESEX, SS. PROBATE COURT

To the heirs-at-law, next of kin and all other persons interested in the estate of Herbert Vescher Purman late of Winchester in said county, deceased.

WHEREAS, a certain instrument purporting to be the last will and testament of said deceased has been presented to said court, for Probate, by Ada Albertha Purman who prays that letters tesamentary may be issued to her, the executrix therein named, without giving a surety on her official bond.

You are hereby cited to appear at a Probate Court, to be held at Cambridge, in said County of Middlesex, on the thirtieth day of June, A. D. 1924 at ten o'clock in the forenoon to show cause, if any you have, why the same should not be granted.

And said petitioner is hereby directed to give public notice thereof, by publishing this citation once in each week for three successive weeks, in the Winchester Star, a newspaper published in Winchester, the last publication to be one day, at least, before said Court, and by mailing post-paid, or delivering a copy of this citation to all known persons interested in the estate, seven days at least before said Court.

Witness, GEORGE F. LAWTON, Esquire, First Judge of said Court, this fourth day of June in the year one thousand nine hundred and twenty-four.

je13-3t CHARLES N. HARRIS, Register

COMMONWEALTH OF MASSACHUSETTS
MIDDLESEX, SS. PROBATE COURT

To the heirs-at-law, next of kin, creditors and all other persons interested in the estate of Gustave Belichon late of Winchester in said County, deceased, intestate.

WHEREAS a petition has been presented to said Court to grant a letter of administration on the estate of said deceased to Ida M. Belichon of Winchester in the County of Middlesex, without giving a surety on her bond.

You are hereby cited to appear at a Probate Court to be held at Cambridge, in said County of Middlesex, on the twenty-fourth day of June A. D. 1924, at ten o'clock in the forenoon, to show cause if any you have, why the same should not be granted.

And the petitioner is hereby directed to give public notice thereof, by publishing this citation once in each week, for three successive weeks, in the Winchester Star a newspaper published in Winchester the last publication to be one day, at least, before said Court.

Witness, GEORGE F. LAWTON, Esquire, First Judge of said Court, this fourth day of June in the year one thousand nine hundred and twenty-four.

CHARLES N. HARRIS, Register
je6-3t

COMMONWEALTH OF MASSACHUSETTS
MIDDLESEX, SS. PROBATE COURT

To the heirs-at-law, next of kin and all other persons interested in the estate of Rozannu E. Lane late of Winchester in said County, deceased.

WHEREAS, a certain instrument purporting to be the last will and testament of said deceased has been presented to said Court, for Probate, by Vienna G. Preston and Ella Godon who pray that letters testamentary may be issued to them, the executrices therein named, without giving a surety on their official bond.

You are hereby cited to appear at a Probate Court, to be held at Cambridge in said County of Middlesex, on the twenty-fifth day of June A. D. 1924, at ten o'clock in the forenoon, to show cause, if any you have, why the same should not be granted.

And said petitioners are hereby directed to give public notice thereof, by publishing this citation once in each week, for three successive weeks, in the Winchester Star a newspaper published in Winchester the last publication to be one day, at least, before said Court, and by mailing post-paid, or delivering a copy of this citation to all known persons interested in the estate, seven days at least before said Court.

Witness, GEORGE F. LAWTON, Esquire, First Judge of said Court, this fourth day of June in the year one thousand nine hundred and twenty-four.

CHARLES N. HARRIS, Register
je6-3t

YOU WANT IT

Remember to order the Boston Sunday Globe in advance

THE 24-PAGE SUNDAY GLOBE MAGAZINE

Read it Sunday.

SUMMER EXCURSIONS
TICKETS and TOURS

Hudson River, Niagara Falls, Thousand Islands, Great Lakes, St. Anne De Beaupre, Saguenay River, Nova Scotia, Coastwise Steamer Trips, Bermuda, National Parks, Colorado, California, Pacific Northwest

Big & Little Journeys

Will Help You Plan Your Trip. Call or Write. It's Free.
Our 88-page illustrated travel magazine contains full particulars of above and over 150 delightful vacation trips by auto, rail and boat. Tells how, when and where to travel and the cost of tickets and tours.
BEST TRAVEL SERVICE AND RATES

COLPITTS TOURIST CO.
281 WASHINGTON ST. BOSTON 7 WEYBOSSET ST. PROVIDENCE, R.I.
je6-tf

TEELE SQ. THEATRE

Daily Matinees at 2:15 (Telephone 1586) Evenings at 8

MONDAY, TUESDAY, WEDNESDAY, JUNE 23—24—25
"Let Not Man Put Asunder"
With LOU TELLEGEN and PAULINE FREDERICK
The greatest emotional drama of love, marriage and divorce ever filmed.
"The Heart of Maryland"
With CATHERINE CALVERT
LATEST NEWS AND COMEDY

THURSDAY, FRIDAY, SATURDAY, JUNE 26—27—28
"Painted People"
With COLLEEN MOORE
A [illegible] of love, romance and adventure [illegible]
Priscilla Dean
In "THE STORM DAUGHTER"
LATEST NEWS AND COMEDY

Winthrop Fur Storage Service

Dry Air Cold Storage for Fur and Winter Clothing

A trial of the Winthrop Fur Storage Service will convince you of its superiority—a service you can always depend upon and unhesitatingly recommend to your most valued friends.

Just telephone, Main 0690, or drop a postal when you are ready to send your furs to storage and our messenger will call immediately.

MOORE SMITH COMPANY
250 DEVONSHIRE ST., BOSTON, MASS. TEL. MAIN 0690
Sherared Clay, Treasurer and General Manager

Remodeling
Repairing and
Custom Fur Work

Collections and Delivery in Winchester without charge
ap11-tf

MEDFORD THEATRE
MATINEE 2:15 MEDFORD SQUARE EVENING 8:00
10c—20c 20c—25c—30c
CALL MYSTIC 1800 FOR RESERVED SEATS
Phone Orders Taken For All Evening Performances

NOW PLAYING
"Boy of Mine"
Booth Tarkington's story of parent love
OTHER PICTURES AND VAUDEVILLE

WEEK OF JUNE 23
MONDAY, TUESDAY, WEDNESDAY
Double Feature Bill
William S. Hart
In "SINGER JIM McKEE"
A rapid tempo picture running the range of thrills
Wandering Daughters
—Featuring—
MARGUERITE De La MOTTE and MARJORIE DAW
With PAT O'MALLEY and NOAH BEERY
Dealing with the days' most vital question

THURSDAY, FRIDAY, SATURDAY
Milton Sills, Anna Q. Nilsson
In "FLOWING GOLD"
A thrilling tale of flaming hearts and blazing oil
OTHER PICTURES AND VAUDEVILLE

REGENT THEATRE ARLINGTON
Phone 1420
MATINEES DAILY AT 2:15—EVENINGS AT 8
FREE AUTO PARKING

FRIDAY, SATURDAY, JUNE 20—21
"BEAU BRUMMEL" "THE LAW FORBIDS"

WEEK OF JUNE 23
MONDAY, TUESDAY, WEDNESDAY
"Fool's Awakening"
With ENID BENNETT and HARRISON FORD
"The Blizzard"
With a SPECIAL CAST
FOX NEWS

THURSDAY, FRIDAY, SATURDAY
"The Shooting of Dan McGrew"
With BARBARA LaMARR and LEW CODY
"This Freedom"
A. S. M. Hutchinson's Famous Novel
CHARLIE CHAPLIN COMEDY FOX NEWS

LOCATELLI'S
BALL SQUARE
TELEPHONE SOMERVILLE 7520
BROADWAY SOMERVILLE AT BALL SQUARE

WEEK OF JUNE 23
ROMANCE—ADVENTURE—COMEDY
MONDAY, TUESDAY, WEDNESDAY
Leatrice Joy
In "TRIUMPH"
William Russell
In "WHEN ODDS ARE EVEN"
OTHER SCREEN FEATURES

THURSDAY, FRIDAY, SATURDAY
Laurette Taylor
In "HAPPINESS"
Tom Mix
In "NORTH OF HUDSON BAY"
PICTORIAL NEWS AND COMEDY

AN UNUSUAL PROPOSITION

Here is an opportunity for the family that wants to live in a beautiful home with ideal surroundings and still must keep the yearly cost low. A splendid modern house in excellent location, has been changed over to accommodate two families. There are 5 rooms with tiled bath on the first floor (now rented for $100 a month). On the second floor are 5 rooms with 2 baths, and on the third boor are 2 excellent bed rooms and plenty of storage room, steam heat, hardwood floors, several fireplaces and the last word in fixtures and decorations. The entire property is in perfect condition. A very large plot of land with beautiful shrubs, gardens and shade trees. The price $20,000, is reasonable for so fine a property, so that the actual rental charge for the owner is low.

JUST LISTED

A most attractive home on one of the best West Side streets near the lake. The house, which is about ten years old, is stucco and contains on the first floor: living room, den, dining room, kitchen and lavatory. On the second floor: 4 excellent chambers, 2 tiled baths; third floor: 2 rooms, bath and storage. There are three fireplaces, beautiful floors and wood work. A new Arco steam heater with Ballard oil burner installed last year. There is a 2-car heated garage with billiard room over head. A very complete home. The price $25,000, is very low. Terms if desired.

A GOOD TRADE

A well-built house of 6 rooms, sun porch and bath on West Side in very picturesque location, steam heat, all hardwood floors, open fireplace, gumwood finish in living and dining rooms; single garage and about 20,000 sq. ft. of land. Price for quick sale $11,000.

OWNER WANTS OFFER

For 8-year-old house on West Side. 9 rooms, bath and sleeping porch, hot water heat, all in good condition; single garage and 8300 sq. ft. of land. Was asking $12,500. Bank mortgage of $7000.

REAL ESTATE

EDWARD T. HARRINGTON CO., Agents

39 CHURCH STREET WINCHESTER, MASS.

Resident Manager, LORING P. GLEASON

Office hours from 8 to 6 every day except Sunday.

Special appointments made in the evening for business people. Tel. Winchester 0502. Residence 0413-R.

INSURANCE

MISS BUNKER

will open her

Hyannis Shop

JUNE 20

She will also have the cleansing agency of the E. R. Flint Co.

Her Winchester Shop will remain open with a full line of sport hat

NEWSY PARAGRAPHS

The fire department was called out Sunday afternoon at 4:35 for an alarm from box 42 for a brisk fire in the creme shop at the Beggs & Cobb factory on Swanton street. The building, a one story structure at the lower [illegible] of the plant, was well burned out [illegible]e the fire was extinguished, al[illegible]ught the loss will not be particu[illegible]y large.

L. Mara, painter. First class painting and decorating at moderate prices. Tel. 602-J ja6-tf

Mrs. Alfred Loftus of Rangeley is entertaining Miss Susan and Miss Mary Pierce of Hillsboro, N. H., who are the grand-nieces of Ex-President Franklin H. Pierce, 14th President of the United States.

B. F. Mathews, W. E. McLaughlin, funeral directors and embalmers. Tel. Winchester 1236—578-J. tf

Miss Frances Hayward of the Wadleigh School teaching staff suffered the death of her mother at Whitman Saturday.

I make lovely unusual gowns, graceful, comfortable, beautiful lines. Fitting at your home or mine. Tel. Mystic 4020-W. je13-4t*

The family of Mr. Edmund Sanderson are at their summer home at Acton.

Style wears a scarf! and of course—we clean them. Hallanday's, Winchester 0528. je6-tf

Mrs. John K. Murdock formerly of this town, is sister to the late James Skinner, who died Tuesday at his home on Montvale avenue, Woburn.

We permanently wave your hair with air only—no electric heaters to the hair. The Idonian Beauty Shop, tel. 1408. my2-tf

Mr. Arthur W. Day was best man at the large and fashionable Masse-Patten wedding in the Church of St. John Evangelist, Newton, Sunday afternoon.

Harper Method of shampooing. Almond Meal Facial Compress. Marcel Waving. Tel. 0330, Matilda Currin. my16-tf

Small chicken, 42c; fresh killed fowl, 42c; face rump roast, 35 and 40c; fresh haddock, 10c; fresh mackerel, 18c; fresh Eastern salmon, 40c. At Blaisdell's Market, tel. Win. 1271.

Michael Queenin, Taxi Service, Main street, Winchester, tel.-Win. 1673. au24-tf

NEWSY PARAGRAPHS

On your way for a day's outing come for your candy to the Copper Kettle Candy Shop. You can't buy better anywhere. 19 Vine street (near the big grey church at the centre). Tel. Win. 1462-M. *

Correction of recent social Blue Book. "Mr. and Mrs. Lewis" are Mrs Annie Soule Lewis and son F. Percyval Lewis.

Summer home for sale or to rent at Hyannisport, Mass. Apply to Kelley & Hawes, Winchester, Mass. Tel. Win. 0035 or 0174. my30tf

Mr. and Mrs. Walter J. Tibbetts are now nicely settled in their apartment on Park road.

The Park Battery Station, 583 Main street. Frederick C. Noonan and George W. Kitchen. All kinds of battery repairing and rebuilding, charging, etc. Agents for the Vesta battery. my9-tf

Help of all kinds furnished at the Elmwood Employment Agency, 20 Elmwood avenue. Tel. Win. 0612-W.

David A. Carlue, painter and decorator, hardwood finishing a specialty. 141 Cambridge street, tel. 1701. s1-tf

"Van" French, Tufts '25, is at Poukeepsie, N. Y., a delegate to the National Convention of the Zeta Psi Fraternity from Tufts.

Violin instruction by Mr. L. Townsend Gleason is to be given for a summer session of six weeks June 23 to July 31, at the home of Mr. Fred Wildberger, 15 Vine street, Winchester. For appointment tel. Somerville 6627-W. je13-2t*

Mrs. Minerva Chapman and daughter, Miss Alice, are spending a short time at their home on Highland avenue and Fells road before going to their camp in New Hampshire.

Radio battery for $13,50, a better one $18. Oscar Hedtler Co. Tel. Win. 1208. mh28-tf

The Whiting Company reported the theft of four quarts of milk Wednesday morning.

Treatments in all branches of beauty culture and physical upkeep may be had at the Patricia, a Lamping-Nolan beauty shop. Room 3, White Building, tel. Win. 1645. *

Mr. and Mrs. Robert M. Hamilton and family of Vine street are spending a week at South Manchester, Conn.

Arch Supporters, skamper moccasins. Emma J. Prince, Graduate Choropodist and Masseuse. Room 6 Lane Building. Tel. 0155. je20-tf

Smart gowns made to order. Expert remodeling. Miss Alson, 12 West street, Boston, Bigelow Kennard Building, Room 712, tel. Dewey 1795-M. je20-3t*

Among the 51 sons of Yale to receive degrees Wednesday at New Haven, was Samuel James Elder, son of the late Hon. Samuel J. Elder of this town.

SALE—200 hats for sport wear (new.) Will be sold from $4 to $10 before being shipped to Hyannis. Miss Bunker, 577 Main street, tel Win. 1237-M. je20-2t

Going Away? See Us First

FOR

SUMMER UNDERWEAR IN A VARIETY OF STYLES AND COMBINATIONS
MUSLIN AND GINGHAM PORCH DRESSES. WHITE WAISTS AND BLOUSES
UNDERMUSLINS. STEP-INS. ENVELOPES. ROBES. BLOOMERS. AND A GOOD ASSORTMENT OF COLORED SILK HOSIERY
BATHING SUITS AND ATHLETIC UNDERWEAR FOR MEN AND BOYS
PAJAMAS. ROBES. SWEATERS. ALSO BAGS AND SUIT CASES. KHAKI SHIRTS AND PANTS. GOLF CAPS. ETC.
SOFT COLLARED OUTING SHIRTS AND SEMI-SOFT COLLARS IN VARIETY

FRANKLIN E. BARNES CO.

NEWSY PARAGRAPHS

Mrs. Charles Woolley and son James of Fells road left Wednesday for New York, whence they will sail for Europe to spend the summer.

Alice Small's shoppe—silk shirts in desired colors, special $1.10. Full fashioned silk hose, black and colors, $1.95. Hemstitching and plaiting White Building. *

Spinach, 20c; lettuce, 5c; cucumbers, 2 for 25c; radishes, 5c; bunch beets, 2 for 25c; green beans, 18c; new potatoes, 65c; apples, 3 lbs. for 25c; cantalope, 15c; sweet peppers, 5c; asparagus, 25c; tomatoes, 25c. At Blaisdell's Market, tel. Win. 1271.

Mrs. Fred W. Fowle has been spending the past week with Mrs. Franklin E. Barnes at Chebeaque Island, Me.

Mr. Erving Johnson has opened his cottage at York Beach and entertained friends there over the week-end and holiday.

Mozart Baby Grand
RADIO LOUD SPEAKER
$12.00

Makes use of the principle employed in the finest of concert instruments,—Reflected Tone.

Its clear, natural, reproduction can be proven in your own home.

Ask for a Demonstration

See it at the Star Office or call

LAURENCE D. TREFRY
Sales **RADIO** Service
347 Medford Street, Somerville
TEL. SOMERVILLE 3998
RES. SOMERVILLE 2121

STONEHAM THEATRE

Matinee 2:30 Evenings 8 P. M.
Three Shows Saturday 2:30—6:30—8:30

Big Amateur Contest Every Friday Night—See Your Favorite Local Entertainers

TODAY AND SATURDAY, JUNE 20—21
Adolph Menjou, Anna Q. Neilsson, Carmel Meyers Willard Lewis, Norman Shearer
In the Owen Davis Prize Play
"BROADWAY AFTER DARK"
Featuring the famous actors equity ball, with the shining stars of Broadway.
COMEDY TRAVELOGUE

MONDAY, TUESDAY, JUNE 23—24
Robert W. Chambers' Famous Novel
"The Common Law"
Starring CONWAY TEARLE, CORRINE GRIFFITH, ELLIOTT DEXTER, DORIS MAY, HOBART WADSWORTH, BRYANT WASHBURN, MISS DUPONT, HARRY MYERS, PHYLLIS HAVOR and WALLY VAN

WEDNESDAY, THURSDAY, JUNE 25—26
Earl Derr's Biggest Saturday Evening Post Story
"Broadway Broke"
Starring MARY CARR, PERCY MARMONT, DORE DAVIDSON, EDWARD EARL and GLADYS LESLIE
COMEDY NEWS

STRAND THEATRE STONEHAM

Matinees 2:30 Every Evening at 7:45 Saturday 2:30, 6:30, 8:30

MONDAY—TUESDAY—WEDNESDAY
June 23, 24, 25
Lillian Gish
IN HENRY KING'S PRODUCTION OF
"The White Sister"
By F. MARION CRAWFORD

Mistress Mary Tea Garden

Special Luncheon and Supper *not only* on Thursday but Every Day in the Week.

Three special Suppers Sundays and Holiday Evenings.

Winchester Real Estate

May we be of service to you in the selling or purchasing of residential or business properties in your town?

HENRY W. SAVAGE, Inc.
REALTORS
10 STATE STREET, BOSTON
Established 1840 Congress 6660

PACKING MOVING

Kelley & Hawes

STORAGE SHIPPING

We pack wedding gifts, china, bric-a-brac, cut glass, silverware, books, pianos, household and office furniture for shipment to all parts of the world.

Specialize on House to House Moving, In or Out of Town

my23-tf

FOR RENT

FIRST-CLASS STORAGE space for household furniture, in Brown Block, in Winchester Centre. Clean, light room at very reasonable terms.

THOMAS H. BARRETT
Real Estate Insurance
546 MAIN STREET, WINCHESTER
Tel. Win. 357-M or 579-M

WINCHESTER

Owner having purchased larger estate offers for sale a most attractive and up-to-date small country estate, situated on Myopia Hill and overlooking the Mystic Lakes. The house is of colonial type, designed by well-known architect and contains a living room, study, dining room and kitchen on the first floor; five master bed rooms and two baths on second floor and maid's quarters and bath on third. Garage accommodations for two cars, also small stable for horses. Excellent orchard; vegetable garden and old fashioned flower garden. For terms and further description apply to A. MILES HOLBROOK.

JUST COMPLETED

Very attractive white house on one of the finest restricted residential streets. House was designed and supervised by a leading architect. Lower floor has large living room with fireplace, solarium with tiled floor, attractive dining room and modern kitchen. Second floor has four master bed rooms and tile bath; extra lavatory in guest room; also maid's room and maid's bath. The heating is hot water; electric fixtures most attractive. Considerable amount of money has been spent in landscaping the grounds.

A. MILES HOLBROOK
24 CHURCH STREET, WINCHESTER
Telephone Winchester 1250 Residence 1058-J

PERCIVAL B. METCALF
REAL ESTATE INSURANCE MORTGAGES
Tel. Winchester 0361 Haymarket 0933

WEST SIDE

$12,000. Three excellent houses, 8 to 10 rooms, one with garage, modern improvements, splendid condition. Every one a bargain.

BOSTON OFFICE: 1 BEACON STREET

HERBERT WADSWORTH
2 MT. VERNON ST.
Tels.: Office 0291—Res. 1525

REAL ESTATE

FOR SALE

2-FAMILY HOUSE—6 and 7, in good condition, upper apartment leased at good rental, a good investment.

NEW DUTCH COLONIAL—About 6 minutes to centre. 1st floor: large living room (fireplace), dining room and model kitchen, sun parlor (heated), also veranda other side. 2nd floor: 3 good chambers and bath; large storage attic, over 10,000 feet of land.

WINCHESTER-WEDGEMERE—House of 8 rooms. 1st floor: living room (fireplace), dining room, butler's pantry and kitchen. 2nd floor: 4 chambers and large tiled bath. 3rd floor: 1 chamber and storage. House in A-1 condition, very accessible to transportation. Price $15,000.

BY NON RESIDENT OWNER—Attractive house of 11 rooms with picturesque outlook, 3 baths, steam heat, 2-car garage, several acres of beautiful grounds, offered at moderate price of $21,600.

ALL FORMS OF INSURANCE

Vacation Needs

WEARING APPAREL, EVERYTHING TO BE FOUND IN AN OUT OF TOWN STORE, FOR MEN, WOMEN AND CHILDREN.

Domestics

Sheets, Pillow Slips, Spreads, Blankets, Towels, Wash Cloths.

For your country or seashore home.

If we haven't your kind we probably know where to get them in a day or two.

G. RAYMOND BANCROFT
TEL. WINCHESTER 0671-W 7 MT. VERNON ST.

PUBLIC LIBRARY. WINCHESTER

THE WINCHESTER STAR.

VOL XLIII NO. 50 | WINCHESTER, MASS., FRIDAY, JUNE 27, 1924 | PRICE SEVEN CENTS

WADLEIGH SCHOOL DAY

Closing Exercises Held Yesterday Afternoon

Closing exercises for the eighth grade pupils of the Wadleigh Grammar School were held in the Town Hall yesterday afternoon [illegible] at 2 o'clock. There was a large attendance of parents and friends and an interesting program of music, [illegible] competition, singing, and prize speaking was held.

The program of exercises was as follows:

Living Whist Waltzes ... Godfrey
Orchestra
The House by the Side of the Road
Dorothy Friend, Grade 8 ... Sam Walter Foss
Where Would I Be? ... Zoliner
Seventh Grade Chorus
A Patriotic Wish ... Edgar Guest
James Woods, Grade 8
Moonlight Schottische ... Ascher
Orchestra
Lincoln's Second Inaugural Address,
John Robinson, Grade 8
The Old Family Clock ... Grant-Schaefer
Eighth Grade Chorus
America For Me ... Henry Van Dyke
Marjorie French, Grade 7
The Dream ... Ascher
Orchestra
Herve Riel ... Robert Browning
Roy Ward, Grade 7
My Mother ... Koschat
Seventh Grade Chorus
Old Ironsides ... Oliver Wendell Holmes
Katherine Sullivan, Grade 7
Boys Brigade March ... Wenrich
Orchestra
My Land ... Edgar Guest
Virginia Merrill, Grade 7
Cobwebs ... Smith-Lynes
Eighth Grade Chorus
Abou Ben Adhem ... Leigh Hunt
Ronald Pynn, Grade 8
Lilac Waltz ... Ascher
Orchestra
Who's Afraid ... Marjorie Benton Cooke
Dorothy Parsons, Grade 8
Stars Brightly Shining ... Bronte
Glee Club
Selections from The Ladder of St. Augustine ... Henry W Longfellow
Margaret Ring, Grade 7
Cupid's Heart ... Ascher
Orchestra
Presentation of Promotion Certificates
Norma March ... Bellini
Orchestra

Presentation of certificates of promotion by Mr. Robert Guild.

(continued to page 6)

WINCHESTER SALES

A. Miles Holbrook reports the following sales:

Sold for Aida L. Berry her estate comprising lot of land containing about 14,290 square feet with eight-room colonial frame dwelling thereon, numbered 8 Lawrence street, to Clifton S. Hall of Somerville, who is already occupying the premises.

Sold for Holbrook E. Ayer a new modern house of nine rooms and two baths and about 10,000 square feet of land on Yale street, to R. W. Bird of Brookline.

Sold for Livingstone C. and Mabel I. Prime the estate at 6 Black Horse terrace, comprising lot of land of about 17,000 square feet and 12-room house, to Grace G. Cutter of Methuen, who will make this her residence about July 1.

Sold for Louisa S. Peterson of Somerville, a parcel of land containing about 23,000 square feet, situated in the business section and having a frontage on Church street and extending through to property of the Boston & Maine Railroad. This property is assessed for over $10,000. The purchaser is Arthur T. Nelson of Brookline, who owns the adjoining property known as the Waterfield Building. Mr. Nelson plans to erect thereon, in the near future, a one-story block of stores.

Sold for David F. and Evelynne High the estate situated on the corner of Wedgemere avenue and Foxcroft road, comprising lot of land containing 15,219 square feet with modern stucco house of eight rooms and three baths and garage thereon. The grantors are returning to their former home in England and the purchasers, Erastus B. and Alice D. Badger, will occupy about August 1.

All of the above sales were made through the office of A. Miles Holbrook.

IN AID OF MARY KNOLL MISSION

On Tuesday afternoon Mrs. George Poland of Canal street opened her home for a whist under the auspices of the St. Dominic Circle in aid of the Mary Knoll Mission. There was a large attendance, and the winners were announced at the close of the play as follows:

Mrs. Mary Hennessey, 10 pounds of sugar; Mrs. Elizabeth McDonald, apron; Mrs. Sarah Sullivan, cook book; Mrs. Carrie Coakley, embroidered towels; Mrs. Alice Fitzgerald, towels; Mrs. John Hodge, rubber apron; Mrs. Harry Brown, apron; Mrs. Thomas McGowan, coffee; Mrs. Frank Dinneen, five pounds sugar; Mrs. Delia McCue, can of pineapple; Mrs. Edward McKenzie, cut glass dish; Mrs. Mary Smith, sugar and Mrs. Margaret Foley, can of powder; Mrs. J. Frank Davis won the consolation prize. Refreshments were served at the close of the whist.

VISITING NURSE AND HOSPITAL NOTES

The hospital building committee met at the hospital Thursday evening, June 19.

The medical advisory committee and the committee from the hospital board held a meeting at the Health Center Tuesday evening, June 24.

A daughter was born at the hospital on June 22, to Mr. and Mrs. Charles Downer of Stevens street.

SUMMER SCHOOL OPENS MONDAY

The Summer School will open Monday for a six-weeks' session at the Prince School. The sessions start at 9 a. m.

W. H. S. pupils who have not received their Recorders can do so by calling at the Star office.

SPECIAL TOWN MEETING

Mystic School Stays the Mystic School After 25-Minute Session

Monday night's special town meeting occupied 25 minutes, and contrary to general expectation all of the five articles went through without much discussion or argument. The only dissenting vote heard was a minority "nay" on the motion to appropriate $7500 for improving the stable on the Wyman School property to provide executive offices and storage space for the School Department.

There was a rather scant attendance at the opening of the meeting, the hall being thinly occupied and the balconies not at all. By the time the first article had been acted upon, however, there was a very fair meeting for a summer session and a hot night.

In considering Article 1, it was stated that only an appropriation for Water Construction would be considered, the appropriations for the Building Department and Sewer Construction being omitted. Chairman Harris of the Finance Committee stated that $1500 was recommended for the Water Construction, this to provide for connections to two new houses. The sum was voted.

Article 2 brought a motion calling for $12,000 for rebuilding Ridge street. This is a County highway and the relocating comes to the Town as an order and must be met. Chairman Harris of the Finance Committee discussed three plans for handling the financing of the work, selecting the appropriation of $12,000 as the best. This leaves the Selectmen free to rebuilding Wedgemere avenue and Clematis street as the Town decided at the annual March meeting. The sum of $12,000 was voted without discussion.

Article 3 called forth a motion for $7500 for the renovating of the Wyman School stable. There were no remarks other than the presentation of the motion, and when the vote was called, although there appeared a fair representation of "nays," the motion was carried.

Article 4 was for the amendment to the Zoning By-Law, altering one section so that a delay now experienced is awaiting a possible appeal may be eliminated. This was quickly passed after remarks by Mr. Worthen and Mr. Dean.

Article 5 called for the renaming of the Mystic School, calling it the Samuel Walker McCall School. No motion was offered, but Mr. McKenzie arose and expressed a desire to "explain about it." After a motion was made by Mr. Laraway to indefinitely postpone, Mr. McKenzie made his speech. He stated that he was responsible for the article and that he did not know how it came to be headed by Mr. Raymond F. Fenton, president of the North End Improvement Association. He stated that the North End Improvement Association had nothing to do with the article. He thereupon moved to postpone indefinitely. As such a motion had already been made, Moderator Ives took his remark as "seconding" it and put it to vote. The meeting unanimously voted to drop it.

The meeting adjourned at 8:10 p. m.

LOCKE—FITCH

Miss Phyllis Fitch, daughter of Mr. and Mrs. George W. Fitch of Oxford street, and Mr. Francis Locke of Pawtucket, R. I., son of Mr. and Mrs. Wilbur S. Locke of Dix street, were united in marriage on Saturday evening, June 24, at the Church of the Epiphany before a large and brilliant gathering of relatives and friends of this and many surrounding places. The ceremony was performed at 8 o'clock by Rev. Allen Evans, Jr., rector of the church. Very beautiful decorations of daisies, made by the members of the Altar Guild under the direction of Mrs. George N. P. Mead, made a charming setting for the wedding.

Mrs. Ralph Ackerman of West Medford was matron of honor and Mr. Allen Hubbard, Jr., of Newton Center was best man. The bridesmaids were Miss Flora Locke, sister of the groom, Miss Mary H. Wallace, Mrs. Donald O. McLeran of Chicago, Ill., and Mrs. Hugh Gates Dugan of St. Louis, Mo., the two latter two being sisters if the bride.

The bride wore a wedding dress of white chantilly lace over georgette, with Dutchess lace cap made in Dutch fashion and trimmed with orange blossoms where her veil was caught at the back. She carried brides' roses and orchids. The matron of honor wore yellow georgette and carried lavender sweet peas, and the bridesmaids were dressed in simply made gowns of green georgette and carried large bouquets of varied colored sweet peas.

A reception followed the ceremony, held at the home of the bride's parents. There the decorations were largely of daisies, with roses and other summer flowers intermingled. The couple were assisted in receiving their many friends by their parents.

After a trip to the White Mountains, Mr. and Mrs. Locke will make their home at 43 Potter street, Pawtucket, R. I.

SISSON—WHITNEY

Mrs. Alice Marston Whitney of 5 Mystic avenue and Mr. Albert Thomas Sisson of Newtonville were quietly married on Saturday afternoon, June 21, the ceremony being performed by Rev. George Hale Reed of the Unitarian Church at the home of the bride.

WINCHESTER PUBLIC LIBRARY

Teachers and parents interested in vocational training should examine the display at the Public Library, of some British schools. It will well repay close examination and covers several different trades.

LARS SANDBERG
W. H. S.
President of Class of '24

HIGH SCHOOL GRADUATION

Usual Large Attendance Present at Town Hall Tuesday Evening

Another class graduated from the Winchester High School on Tuesday evening, when the class of 1924 appeared for the last time before its parents and friends in a program appropriate to the occasion. Again one of the hottest nights of the season greeted the graduates, the weather being fully equal in warmth to that of last year. But notwithstanding the heat, the large and small halls and both balconies of the Town Hall were filled to their capacity with eager and appreciative friends of the graduates, and the program, as usual of a simple nature, was given in a spirit which refused to yield to the conditions and which showered credit upon the graduates.

The hall was as usual daintily and charmingly decorated. On the stage were four marble pedestals topped by baskets of flowers, while the front of the stage was lined with large baskets of daisies, with a centerpiece of roses. At either side stood handsome United States flags, and potted palms banked either wing.

Well arranged and presented, the program reflected nothing but credit upon the participants and the class as a whole. Orations and music gave ample display of the ability of the boys and girls of, not only the graduating class, but the whole school. Rev. Howard J. Chidley of the First Congregational Church offered the prayer and Chairman Danforth W. Comins of the School Committee presented the diplomas. The address of the evening was made by Mr. Howard Coonley, president of the Boston Chamber of Commerce. Mr. Coonley made an excellent speech, and left valuable advice with graduates and pupils.

JEAN RYAN
W. H. S.
Class Vice-President
Class Prophet
Class Valedictorian

The presentation of the class gift, a set of reference books for the library, was made by Lars Sandberg, president of the class. Its acceptance was made by Francis Dabney on behalf of the school.

This year's prize bronze medal for proficiency in the study of history of the United States, offered by the Massachusetts Society of the Sons of

MARGUERITE MERRILL
W. H. S.
Business Manager of the Recorder
Class Salutatorian

the American Revolution, was awarded to James Cullen. The Smith Club Scholarship award was made to Miss Jean Ryan. Both of these awards were announced by Principal Wade Grindle, who presided at the exercises.

(Continued on page 8)

WINCHESTER VACATIONISTS

A List of Some of Our Friends Who Have Already Departed

Mr. and Mrs. Alfred J. Wallace of Calumet road are guests at Cedar Lake Inn, Megansett.

Mr. and Mrs. Stanley G. H. Fitch and family of Oxford street are spending the summer at Rockport.

Another Winchester family at Rockport is that of Mr. and Mrs. William U. Wyman of Oxford street, who are at Edgemere Cottage for July. They will spend August at Hillside Inn, Hebron, N. H.

Mr. and Mrs. Henry W. Hildreth of Main street are at Juniper Point, Salem.

Mr. and Mrs. Wallace G. Page of Lawson road are among the Winchester people at South Wellfleet this year.

Mr. and Mrs. Frederic S. Snyder of Highland avenue left this week for "Ravinmoon," Scituate.

Also among the Winchester people at Scituate, are Mr. and Mrs. L. E. Page of Everett avenue, who are summering at Second Cliff.

Mr. and Mrs. Fred H. Abbott of Symmes road have chosen Dennisport for their summer home this year, and are now enjoying the sea air there.

Mr. and Mrs. Ralph U. Sawyer of Wedgemere avenue are members of the Winchester colony at Duxbury.

Miss Maria A. Parsons of Grove street is a guest at the Rockaway, East Gloucester, this summer.

Mr. and Mrs. Robert M. Stone and family of Glen road are occupying their summer home at Allerton.

Among the Wincehster people who have gone to Marblehead for this summer are Mr. and Mrs. Arthur W. Dean of Lewis road, and Mr. and Mrs. George N. Proctor of Cabot street, the latter having opened their summer home this week.

Mr. and Mrs. N. P. Reed of Sheffield road are summering at Egypt this year.

Mr. and Mrs. J. H. Dwinell of Main street are spending the summer as members of the Winchester colony at Annisquam.

Mr. and Mrs. Roland H. Boutwell of Cabot street are summering at Clifton.

Mr. and Mrs. Edward A. Facey of Highland avenue are among the Winchester people spending the warm weather at Marblehead, where they are located at Naugus Head.

Mr. and Mrs. Charles Brown of Sheffield road are at Sea Reaches, Magnolia.

Miss Marjorie N. Weeks of the High School teaching staff is at present staying at her home in Waltham.

Mr. and Mrs. John W. Watters and family of Wildwood street have opened their summer home at Fernwood, Gloucester.

Miss Mabel A. Richmond of the High School teaching staff is spending the summer at Augusta, Me.

Mr. and Mrs. W. D. Cotton of Wildwood street are at Sea Breeze Hotel Deep Brook, N. S.

Mr. and Mrs. W. Eugene Wilde left this week for Kennebunkport, Me., where they are registered at the Seaside House.

Mr. and Mrs. Robert W. Armstrong and family of Wedgemere avenue are at Friendship, Me., for the summer.

Mr. and Mrs. Barton K. Stephenson and family of Walnut street are spending the summer at Bayville, Me.

Mr. and Mrs. William H. McGill of Oxford street are at Small Point, Me.

Mr. and Mrs. John G. Perry of Washington street are summering at Smithfield, Me.

Mr. and Mrs. Claude M. Crafts of Sheffield West are at Wolfboro, N. H., with their family this summer.

Mr. and Mrs. E. L. Brown of Sheffield road are at Hampton Beach, N. H.

Mr. and Mrs. Louis Rondina and family of Highland avenue motored this week to West Rindge, N. H., where they will spend the summer.

Mr. and Mrs. F. I. Bennert of the Parkway are spending the summer at Ossippee, N. H.

Mr. and Mrs. Edward V. French of Park avenue are at Windham, N. H.

Mr. and Mrs. Charles H. Eastwick and family have opened their summer home at South Tamworth, N. H.

Miss Flora E. Jepson of the public school teaching staff is spending the summer at Catnip Lodge, Moultonboro, N. H.

Mr. and Mrs. William K. Denison of Fletcher street are at Peterboro.

Mr. and Mrs. P. H. Howard of Walnut street are at "Uplands", New London, N. H.

Mr. and Mrs. C. F. Winship of Yale street are spending the month of July at Auburn, N. Y.

Mr. and Mrs. W. S. Doane of Belmont, former well known Winchester residents, are spending the summer at "Eureka," Annisquam.

Mrs. Florence R. Scales is registred at the Bassett House, Ocean Park, Me.

Dr. and Mrs. Richard W. Sheehy are spending the month of July at Onset.

NEWSY PARAGRAPHS

Miss Ruth Chamberlain, daughter of Mr. and Mrs. Walter E. Chamberlain of Wildwood street, sailed from New York on Wednesday on the Cunard liner Berengaria with a party of eight girls for a 10-weeks' trip to Europe. The party will visit France, Italy, Switzerland and England, returning home in September. Miss Chamberlain has just finished her first year at Dana Hall, Wellesley. Last week she, with Miss Wells of Minneapolis attended the Yale-Harvard boat races at New London with Mrs. Chamberlain. Miss Chamberlain returns to Dana Hall, where she is preparing for college, in the fall.

At the meeting of the Selectmen Monday night, Andrew J. Lynch and Michael J. Sullivan were reappointed measurers of leather.

EX-SERVICE MEN, ATTENTION!

Preparation for Bonus Will Not be Retarded

The President has authorized the apportionment of existing appropriations to meet the administrative needs of the War and Navy Departments and the Veterans Bureau for the six months beginning July 1, 1924, in order that work on Adjusted Compensation may proceed. This adjusts the difficulty which was created by the failure to pass a deficiency appropriation in the session of Congress just closed. Bonus blanks will be ready for distribution at an early date, and quantities of these will be mailed to Red Cross Chapters throughout the country direct from the World War Division of the War and Navy Departments.—[Red Cross Courier, June 21.

The Winchester Red Cross rooms, the Health Center, in the Randall Building directly over P. H. Randall's store, will now be open every Tuesday afternoon and evening for the special purpose of helping ex-service men, their dependents, or families, fill out their papers.

Come to the Red Cross for guidance if you have any uncertainty about how to answer the questions on your blank. The Red Cross is concerned to assist all ex-service men, and is especially concerned to give its help to any dependents of ex-service men. Let it help you.

C. D. OF A. NOTES

At the State Conference of the Order which was held a week ago Sunday it was voted to conduct a whist and bridge at the League House in the near future in aid of the work of the State Court's charitable committee. G. R. Annie E. Vayo of the local Court is one of the committee in charge of the whist and will have tickets for all those who may care to attend. During the State Conference a new Court was instituted in South Boston, this being the third Court in South Boston proper, Court Marquette, the pioneer Court having now 750 members and Court South Boston over 500 members. If one may judge by the enthusiasm with which the third Court started it will soon equal the other two Courts in numbers and good work.

At the last regular meeting Sister Mollie Maguire was agreeably surprised with a beautifully fitted week-end bag, the gift of the individual members of the Court. The presentation was made by G. R. Annie E. Vayo, who in a most delightful manner, extended to Sister Maguire the thanks of the Court for the spendid success of the recent minstrel show and the delight of all at having Mrs. Maguire back with us once more. A buffet lunch was served and a fine entertainment was enjoyed by all present.

At her home on Main street next Tuesday afternoon, Mrs. John T. Smith will conduct the first of a series of whist parties in aid of the Court's charitable fund. Many fine prizes have been donated for this party and all who attend are assured of a most delightful afternoon.

WARN THE CHILDREN

To the Editor of the Star:

At this time when automobile accidents are so common, and we hear of children being killed in the streets, I think that the attention of some of the parents should be called to the following incident which took place on Everett avenue at noon of the 17th.

The automobile in which I was riding had turned from Cambridge street into Everett avenue and had proceeded nearly to the corner of Sheffield West when a group of children ran across the street with their cap pistols having, as they thought, great sport playing highwaymen. It so happened, another auto approached this corner at the same time coming out of Sheffield West with the result that the children had to scatter, two or three going to each side of the road and two or three more left in the middle between the passing autos. As the cars passed the corner with the children in this position snapping their pistols, one of the larger girls, about 13 I should say, was heard to remark, "We stopped two that time." The autos had to come almost to a stop to save the foolish children of thoughtless parents.

Arthur L. Winn

BUILDING PERMITS

The Building Commissioner has granted permits for week ending Thursday, June 26, as follows:

James Barbaro, Boston—dwelling on lot 12, Hemmingway street, Winchester.

J. R. McPherson, Jamaica Plain—dwelling at 3 Westland avenue.

Dexter P. Blaikie, Winchester—garage at Cambridge street.

Ralph P. Sylvester, Winchester—garage, repair shop and stores, Main street.

Mrs. Patrick Kennedy, 12 Oak street—garage at same address.

CONTAGIOUS DISEASES

Following is the list for the week ending Thursday, June 26:

	Cases
Mumps	1
Chicken Pox	1
Scarlet Fever	1

Maurice Dinneen,
Agent of the Board of Health

There were two hold-ups in Arlington Saturday morning and one attempt at robbery in Winchester. The latter occurence was on Cambridge street near the Country Club, when Harvey R. Moulton of Brookline escaped from an attempted hold-up.

COMING EVENTS

June 27, Friday. [illegible] Knights of Columbus Hall. Piano recital [illegible] of Miss Hattie E. Snow. Public [illegible] invited.

June 28, Saturday. Winchester Country Club. Medal play.

June 28, Saturday. Afternoon and evening. Second Congregational Church Field Day, corner of Cross, Washington and Marion streets. Aprons, groceries, ice cream, tonic, etc., for sale. [illegible] Music and entertainment. [illegible] for the Building Fund grow.

July 1, Tuesday. [illegible] Winchester Lodge of Elks [illegible]

July 1, Tuesday. [illegible] Knights of Columbus Hall. Piano recital [illegible] of Miss Hattie E. Snow. Public [illegible] invited.

July 4-5, Friday, Saturday [illegible] Annual meet of Eastern [illegible] of the American Canoe Association [illegible] Lake [illegible] regatta [illegible] at 2 p. m.

July 4, Friday

10 A. M. Entertainment for school children at Town Hall.

Morning. Winchester Legion at Arlington.

3 P. M. Baseball on Manchester Field. Winchester Legion vs. Arlington.

3-5 P. M. Band concert on Manchester Field by General Diaz Band.

7.30-9.30 P. M. Band concert on Manchester Field.

9 P. M. Fireworks display on Manchester Field.

Winchester Country Club. Morning, 18-hole medal play, first round of 18 holes. Afternoon, Mixed foursomes, medal play, selected drive.

July 5, Saturday. Winchester Country Club. Medal play, 18 holes, second round of 36 holes.

JULY 4—MANCHESTER FIELD

Refreshment stand, ice cream cones, tonic, candy, nuts, etc. Balloons. Take home ice cream after the game.

IMPORTANT!

Next Friday being July 4, the STAR will be issued on Thursday. Correspondents and advertisers are requested to send all matter to this office EARLY IN THE WEEK.

WINCHESTER INDEPENDENCE DAY PROGRAM

Bell ringing.

Morning

10 A. M.—Entertainment for the school children at Town Hall. Address by Mr. Quinn, Supt. of Schools followed by Mannikin Circus and Clown Acrobat. Ice cream tickets will be given out after the performance.

Afternoon

3 P. M.—Baseball game on Manchester Field. Winchester Legion vs. Arlington.

3 to 5 P. M.—Band concert, General Diaz Band.

Evening

7:30 to 9:30 P. M.—Band Concert, Manchester Field.

9 P. M.—Fireworks display.

GUY E. HEALEY A CANDIDATE

To the Editor of the Star:

I have decided to be a candidate for the Republican nomination for Representative to Congress from the Eighth District.

Medford, centrally located, and the second largest city in the District has never sent a Representative to Congress.

I believe Cambridge feels that she has had her full share of honors of this office, and having a senatorial candidate, that she, with the rest of the district, will be inclined to favor a Medford man. If such candidate has the united support of the voters of Medford, I believe there is an excellent chance to win.

Many of my friends in Medford and throughout the district have been kind enough to tell me that they think me qualified by training and experience for this office and that they will support me.

Very truly yours,
Guy E. Healey

—(Political advt.)

AT LOWELL NORMAL SCHOOL

Mr. and Mrs. George R. Poland, Misses Ruth and Margery Poland and Mrs. William E. McDonald, Jr., on Wednesday afternoon attended the Commencement exercises at Lowell Normal School as the guests of Miss Mollie Poland, one of this year's graduates. Among the other Winchester girls in the graduating class were the Misses Lillian and Marion Arrell, Dorothy Elliot and Sara McGowan. The speakers of the afternoon, Miss Mary McSkimmon, Principal of the Pierce School, Brookline and Mr. Payson Smith, Commissioner of Education for Massachusetts made a profound impression upon all those present as they stressed the tremendously important work of the present day teacher and the increasing need for the training of our youth in those ideals so necessary for the success of a democracy.

NEWSY PARAGRAPHS

Among the recent guests at the Broadmoor, Colorado Springs, were Mr. and Mrs. Bertram Bernnard of Curtis street.

Another tire was reported as stolen to the police Sunday, a spare having been taken from a car on Florence street.

Arch Supporters, "Skamper Moccasins." Emma J. Prince, Graduate Chiropodist and Masseuse. Room 6, Lane Building. Tel. 0155. je20-tf

Mr. and Mrs. H. Wray Rohrman of Wedgemere avenue are the parents of a son, born last week.

Mr. Dana Freeman reported to the police this week that his canoe, left on the river bank at the foot of Mystic avenue, had been stolen.

WINCHESTER SAVINGS BANK
26 Mt. Vernon Street

Incorporated 1871

Resources $2,850,000

This Bank is a Mutual Savings Bank incorporated under the laws of the Commonwealth of Massachusetts and is operated solely for the benefit of its depositors.

EFFECTIVE JUNE 2, 1924

On the above date, two new laws became effective concerning Mutual Savings Banks in Massachusetts.

Individual Deposits may now be received up to $3,000 and joint accounts up to $6,000. These accounts may accumulate by the addition of dividends to $6,000 and $12,000 respectively.

Business Hours—8 A. M. to 3 P. M. Saturdays—8 A. M. to 12 M.; 6 to 8:30 P. M.

HARRY C. SANBORN, President *WILLIAM E. PRIEST, Treasurer*

Telephone Winchester 0030

LETTER GIVEN "SOAPY" WATTERS

Winchester Harvard Men Honored Runner Leaving for Olympic Games

When John "Soapy" Watters, Harvard's crack runner, left town Sunday for the first leg on the journey to the Olympic games, he was presented with the following letter of encouragement and appreciation by "Bob" Guild, the old Harvard baseball man, and signed by the following Winchester Harvard men. Watters is the son of Mr. and Mrs. John W. Watters of Wildwood street. He is expected to give a good account of himself abroad.

The letter follows:

Winchester, Mass
June 15, 1924

We the undersigned Harvard men of Winchester, Mass., wish our colleague, John (Soapy) Watters, the best of success and happiness during his trip abroad as a member of the United States Olympic Team.

You well deserve the honor and every Harvard man is with you for success.

Robert F. Guild, 1906
Barton K. Stephenson, 1906
W. D. Sullivan, 1883
John S. Higgins, 1920
Richard R. Higgins, 1922
John P. Carr, 1911
Fred C. Wormelle, 1901
Dunbar F. Carpenter, 1906
C. P. Whort, 1905
William S. Packer (Yale), 1898
C. E. L. Wingate, 1883
Danforth W. Comins, 1903
George Hale Reed, 1899
Charles T. Dutch, 1901
Arthur Black, 1903
Herbert A. Wadleigh, 1900

TELLS WHERE TO GO—SUMMER VACATION TRIPS

"Big and Little Journeys," a beautifully illustrated travel catalogue, tells where to go and cost to all principal resorts, by auto, rail and boat. Niagara Falls, St. Lawrence River, Montreal, Quebec, Ste. Anne de Beaupre, Great Lakes, Nova Scotia, White Mountains, Colorado and California and Bermuda.

This book is full of travel information and is free for the asking. Colpitts Tourist Company, 281 Washington street, Boston.

CHASE WON CLUB CHAMPIONSHIP

Beside a four-ball match for the members at the Winchester Country Club Saturday afternoon, the club championship was also played. A. Perley Chase and Maurice F. Brown were the finalists. Chase defeated Brown by 4 and 3.

Chase and Brown with 71 net, played as a team in the four-ball contest and tied H. W. Stratton and R. H. Boutwell. The other scores were:

S. T. Hicks and P. W. Dunbar	73
J. E. Byron and I. S. Hall	74
C. P. Whorf and L. W. Barta	76
F. M. Smith and W. O'Hara	77
G. A. Rivinius and A. A. Kidder	77
T. G. Abbott and D. F. Comins	78
W. D. Eaton and Frank Tuttle	78
A. B. Saunders and N. H. Seelye	78

Mr. Lloyd Webster has sold his house on Wilson street to Mrs. Jean Wray of Belmont, who, after improvements, will occupy. This property includes a 10-room stucco house with garage and 35,000 feet of land. The Walter Channing Agency were the brokers.

A. C. A. MEET HERE JULY 4

For the second time in the history of the organization, the annual meet of the Eastern Division of the American Canoe Association is to be held on Mystic Lake. This year the meet will be held under the auspices of the Medford Boat Club, and Vice-Commodore Arthur G. Mather of that club, will have the affair in charge.

This meet is a three-day affair, running through July 4, 5 and 6. The visiting clubs will camp at the lake, having secured permission from the Metropolitan Park Commission to occupy the wooded hill at the entrance to the Medford Club off the Parkway. Owing to the limited camping space, there will be no squaw camp as is usually customary. The big sand pit will be used for a cooking site, and a ruling had been made that no automobiles will be allowed inside the entrance gate to the club during the meet.

This meet will bring to Mystic Lake a dozen or 15 of the foremost canoe racing organizations in the East. A quarter-hundred clubs will be represented in the individual races. It will be the biggest affair on the lake in recent years, not excepting the big meet held by the Medford Club last year in commemoration of its 25th anniversary.

The program calls for novelty races in canvas boats on the afternoon of the 4th, starting at 2 o'clock. In connection with these events there will be special numbers and probably a race for the model yachts and sailing canoes. A musical program will be given and there will be a dance at the club in the evening.

On Saturday, the 5th, the regular racing program will be run off, opening at 2 o'clock, with the following list of events:

War canoe, 9 men, one mile with turn.
Single blade, 1 man, one-half mile straight away.
Single Tandem, 2 men, one-half mile straight away.
Single double blade, 1 man, one-half mile straight away.
Double blade tandem, 2 men, one-half mile straight away.
Club 4 single blade, 4 men, one-half mile straight away.
Club 4 double blade, 4 men, one-half mile straight away.

The camp will break up on Sunday, on which day no races will be held.

OUTING

The Rev. Joseph M. Fitzgibbons will play the host to the 20 members of his Mandolin Circle next Wednesday. A Bluejay sight-seeing autobus has been chartered for a trip along the North Shore to the Maine border. Bathing, boating and games will be enjoyed at Gloucester in the early afternoon when the day is half done. Accompanying the musicians will be Father Fitzgibbons and Director Gigliotti.

$5

Will put in an electric floor plug in any room on the first floor of your house.

E. C. SANDERSON
THE ELECTRICIAN
TEL. 0300

my12-tf

MASONIC SERVICE

There was a large turn-out of Winchester Masons at the Masonic service held under the auspices of the Inter-Church Council at the First Baptist Church on Sunday evening. Masons representing William Parkman Lodge, Mystic Valley Lodge and Winchester Royal Arch Chapter attended to the number of about 150, and the church was crowded to its capacity when the unused seats were opened to the regular congregation.

Rev. Clifton H. Walcott, pastor of the church presided, and seated in the chancel were Rev. George Hale Reed, Rev. Howard J. Chidley, Rev. Allan Evans, Jr., Rev. Alliston B. Gifford and Rev. John E. Whitley. Special music was arranged, with Mr. Clifton H. Wood of Brookline, baritone soloist, and Grace B. Davis of Worcester, organist.

The Masonic bodies assembled at their rooms on Mt. Vernon street and accompanied by their officers, marched in a body to the church, returning in a similar manner.

The program was as follows:

Organ Prelude—"Grand Chorus"	Guilmant
Solo "The Lord Is My Shepherd"	Liddle
Hymn 1—"O Worship the King,"	George Hale Reed
Responsive Reading—Psalm 84,	Alliston B. Gifford
Solo "Gloria"	Buzzi-Peccia
Scripture Lesson 1 Kings 8,	Howard J. Chidley
Prayer	Allen Evans, Jr.
Solo "Evening and Morning"	Spicker
Announcements	
Hymn 502 "How Firm a Foundation,"	George Hale Reed
Sermon "A League of Fellowship,"	Clifton H. Walcott
Solo "The Lord Is My Light"	Allitsen
Benediction	John E. Whitley
Organ Postlude—"Triumphal March"	Costa

Mr. and Mrs. John G. Perry of the Winchester Laundries, Inc., will leave Saturday for an extended trip of three months to New Hampshire, Vermont, Maine and Canada and will visit Quebec and Montreal. On their return they will spend the rest of their vacation on their farm at Smithfield, Me.

ST. MARY'S PAROCHIAL SCHOOL GRADUATION

Twenty-one boys and an equal number of girls passed the portals of St. Mary's grammar School as graduates last Sunday night. An elaborate musical program furnished by St. Mary's Mandolin Circle, Professor Gigliotti directing and the High School Choral Society under the supervision of the Sisters of St. Joseph, with an oration on "Catholic Education" by the Rev. Joseph M. Fitzgibbons featured the closing exercises.

The intense heat of the night did not melt the enthusiasm and intense interest of the graduates, parents and friends who crowded St. Mary's Church to the doors. The program opened with the processional, "Soldier's Blood," by the orchestra, to the strains of which the 42 graduates marched to their places in the church. After another selection by the circle, an "Il Dico waltz" with violin obligato by Ruth Cleary, Father Fitzgibbons delivered his oration. Then followed "On to Plattsburg" by the mandolins and distribution of certificates to the grammar school graduates and gold medals for excellence in studies to the leaders in the three years of High School.

The pastor, Rev. N. J. Merritt, addressed the graduates, echoing the words of Father Fitzgibbons and extended his felicitations to the teachers, children and parents.

"Unfold, Ye Portals Everlasting" was then beautifully rendered by St. Mary's Choral Society with Mary Norton at the organ and violin accompaniment by Thomas Gigliotti. The benediction service which followed was conducted by the reverend pastor assisted by Fathers Fitzgibbons and Quigley, the choral society singing an "O Salutoris" and the "Tantum Ergo." After the "Te Deum" which closed the last named service the recessional, "The Cavalier," was played by the mandolin circle.

The list of graduates follows:

Girls

Helen Frances Boyle
Ruth Ellen Morgan
Helen Elizabeth Cullen
Elizabeth Teresa Loftus
Elizabeth Natalie Halligan
Helen Martha McGrath
Philomena Mary Marrone
Catherine Agnes McGowan
Anna Josephine Murphy
Mary Bernadette Quigley
Edna Elizabeth Dempsey
Margaret Mary Mawn
Rebecca Ruth McElhiney
Elise Mary Ward
Mary Christina Dineen
Esther Anna O'Melia
Constance Mary Bruno
Elizabeth Josephine Boyle
Frances Ellen Doherty
Mary Louise McGrath
Martha Gertrude Hodge

Boys

Henry Francis Boyle
Salvatore Francis Corny
Francis Henry Cassidy
Louis Francis Politano
Thomas Joseph Travers
John Ernest Morgan
John Joseph Kelley
Thomas Francis Powers
Eugene John Kearns
Jeremiah Joseph McCarron
John Francis Reardon
James Francis Mullen
Anthony Thomas Gigliotti
Charles Curtis Riley
Salvatore Jeremiah Fiococeli
Edward Ralph Lague
Joseph Porter Haggerty
William James Callahan
Charles Patrick McKenna
Henry Arthur Smith
John William McNeil

Gold medals were awarded for excellence in studies in St. Mary's High School as follows:

Third Year Class Miss Isabel O'Connell
Second Year Class Miss Florence Cullen
First Year Class Miss Antoinette Marrone

OCKERBLOOM—PARADEN

Mr. Carl F. Ockerbloom of Springfield, instructor in manual arts at the Winchester High School, and Miss Helen C. Paraden of Bath, Me., were married in that city Saturday. Miss Mabel Miller and Mr. Marshall B. Paraden of Portland were the attendants.

Tennis balls at Wilson's.

The fire department received a call to the residence of John Roberts on Blind Bridge street Friday morning, children turning on an iron and leaving it being the cause of a brisk blaze. Mrs. Roberts had succeeded in extinguishing the fire before the firemen arrived, and received high compliment for her work when the extent of the fire was seen. The kitchen was filled with smoke and the woodwork had started to blaze, and she had worked in a very hot place in saving further damage.

The fire department sent apparatus to the home of John Harrigan on Glenwood avenue Saturday morning for a chimney fire. There was no damage.

Miss Eleanor Berry is the guest of Mr. Harry Winn's family at their cottage at Lake Winnipesaukee, N. H.

Read the Boston Globe Today

Make the Globe your Boston newspaper

Mary Elizabeth's

Candy — Home-Make Cakes — Soda Fountain
SPECIAL MENU FOR CHILDREN
TEA ROOM
TREMONT AT PARK STREET, BOSTON
Open 8 A. M. to 8 P. M.

my2-16-30 je13-27

AUTOMOBILE INSURANCE
NO CAR IS SAFE FROM COLLISION

COLLISIONS ARE STEADILY INCREASING. This is not difficult to understand when it is realized how many MILLIONS OF CARS have been added to the other road traffic of the country.

In addition to COLLISIONS CAUSED BY TRAFFIC CONGESTION, and NARROW STREETS and ROADS, there are those caused by the LOSS OF CONTROL of the car, BREAKAGE OF STEERING GEAR, WHEEL, or other MECHANICAL PARTS; BRAKES NOT WORKING; SKIDDING, due to WET, OILY, OR ICY SURFACES or THE THROWING OF A TIRE OR RIM. There is also the serious hazard of UNPROTECTED RAILROAD CROSSINGS, as we are daily reminded by the newspapers.

Perhaps the most severe hazard is the "OTHER FELLOW"—the one that STOPS SHORT in front of you, or SIDE-SWIPES you, or RUNS INTO THE REAR OF YOUR CAR. YOU CANNOT CONTROL SUCH ACTIONS OR CARELESS DRIVING!

COLLISIONS ARE NOT CONFINED TO CONTACT WITH OTHER AUTOMOBILES. They also occur in connection with trucks, trolleys, trains, telegraph poles, trees, fences, houses, and other objects, resulting in the PARTIAL OR TOTAL LOSS OF A CAR.

Approved and labeled Front and or Rear Bumpers frequently lessen the damage sustained and a reduction in the cost of Collision Insurance is made on cars so equipped.

OUR POLICY WILL REIMBURSE YOU FOR THE DAMAGE YOUR CAR SUSTAINS BY REASON OF BEING IN AN ACCIDENTAL COLLISION.

Dewick & Flanders
INSURANCE

40 BROAD ST., COR. MILK ST. BOSTON 1, MASS.
TEL. MAIN 7530

M. G. MOFFETT & WM. H. McMULLEN

Undertakers & Funeral Directors

Prompt Service Assured Day or Night, Anywhere, Place or Time

TEL. WINCHESTER 1730-W and 1730-R

my2-tf

Now is the time

AND NOT THE MIDDLE OF THE WINTER

To Instal That Oil Burner

You know all about the price of coal, but do you know about the OLIVER OIL HEATER

It gives continuous service and satisfaction. No ashes, smoke or dirt. Always on the job—AND IT IS NOT EXPENSIVE.

Let us tell you about it NOW—before next winter, when the rush of orders delays installation.

KIMBALL & EARL

TELEPHONE 1365 WINCHESTER, MASS.

ja11-tf

$250,000 for the Winchester Hospital in 10 Days

Chocolates & Bon Bons
SELECT YOUR OWN ASSORTMENT

CLARA CATHERINE CANDY
A. A. Morrison

544 MAIN ST., WINCHESTER PHONE 0966
s14-tf

F. P. STOKES CO.
CONTRACTORS

174 WASHINGTON STREET WOBURN, MASS.

Tel. Woburn 1308-M

EXCAVATING WORK (Stone, Stucco, Concrete)
GRADING, MASONS, PLASTERERS
SAND, GRAVEL, LOAM FOR SALE

je13-4t*

Straw Hats At Barnes'

AUTO LIMERICKS
By CLARK NEWTON

A daring young driver named Fitch
Was careless because he was rich
Till his dad said "Look here,
Your allowance you'll queer,
Take it easy or land in the ditch."

AFTER THE DITCH—THIS SHOP

A wrecked car is in the right hands when it gets to this shop. Small damages repaired with celerity. Vital injuries mended by men of long experience at just the cost of materials—plus the time.

CENTRAL GARAGE
REPAIRS and SUPPLIES

WINCHESTER CENTER TEL. 1378
J. Johansen Raymond D. Morrison

DISTANCE MAKES NO DIFFERENCE

As in the past few years, we are prepared to furnish Parcel Post or Express Service to any part of New England on all packages of laundry sent to us. We pay charges one way—on goods being returned to you.

Our laundry is no farther from you than the nearest delivery point of your mail or express office.

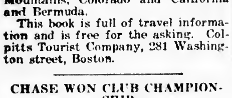

The WINCHESTER LAUNDRIES

Converse Place, WINCHESTER — 21 Crescent St., WALTHAM — 60 Puffer St., LOWELL

KNIGHT'S PHARMACY

TOILET ARTICLES OF REFINEMENT

WINCHESTER SQUARE WEST, AT CHURCH STREET

MONUMENTS
A. L. WALKER
570 WASHINGTON STREET
Winchester, Mass.
my16-tf

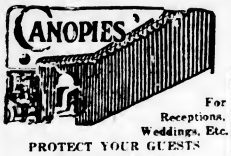

For Receptions, Weddings, Etc.
PROTECT YOUR GUESTS
For particulars call
American Awning and Tent Co.
236 State Street, Boston
Tel. RICHmond 1575

David Robinson's Sons
Established 1876
GARDENERS
Estimates given on Grading and Planting Grounds
BOSTON OFFICE
11 Bromfield St. Phone Main 0303
GROUNDS
Everett Phone Everett 0127
je27-tf

Winchester Riding School
Harry Good, Prop.
Well Broken Horses and Ponies
Personal Supervision
Tel. 51189
s22-tf

0300
THATS MY TELEPHONE
SANDERSON
ELECTRICIAN

Thomas Quigley, Jr.
Teamster, Contractor and Stone Mason
PAVING, FLOORING, ROOFING
In Artificial Stone, Asphalt and All Concrete Products
Sidewalks, Driveways, Curbing, Steps, Etc.
Floors for Cellars, Stables, Factories and Warehouses
Estimates Furnished
18 LAKE STREET

NEWTON A. KNAPP & CO.
Insurance Agency
137 Milk Street BOSTON Tel. Main 5244
8 Chestnut Street WINCHESTER Tel. 1294

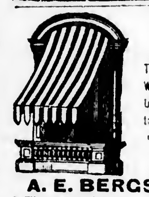

AWNINGS
Tents and Flags
Wedding Canopies
Upholstering Furniture Repairing Mattress and Shade Work
A. E. BERGSTROM
2 Thompson Street Tel. 0357-W
mh21-tf

WEYMOUTH and GILLIS
PAINTERS and DECORATORS
Shop—14 Swan St., Medford
TEL. MYSTIC 0304-M—1234-J
ap11-12t*

For the Radio News Read the Boston Globe

NOTARY PUBLIC
JUSTICE OF THE PEACE
T. PRICE WILSON
Star Offic

"Club of 1 '

Membership in the "Club of 13," a new Boston social organization, is limited strictly to women who flout popular superstition, especially those regarding Friday and 13.

Can Wed a Commoner

It has been customary for the heirs of the throne of the United Kingdom to marry either foreign princesses or members of the nobility, but the prince of Wales can lawfully marry a commoner without affecting his inheritance of the crown.

1924 CLASS NIGHT A GREAT SUCCESS

The graduating class of the High School held its class night exercises, through the kindness of Mrs. G. R. Townsend, at her home on Everett avenue, Saturday evening, June 21. A rear lawn was provided with chairs and lighted with Japanese lanterns, and the class banner of blue and white was hung above. The weather had been threatening all day, but it cleared off in time not to disappoint the large gathering of teachers and members of the senior class.

Lars Sandberg, president of the class, was master of ceremonies and introduced the speakers. Of these the first was Marshall Fay, class historian, who read the class history, a very interesting and often highly humorous document. Both of the class prophets were absent, but later in the evening Jean Ryan appeared and read the prophecy, written by herself and Malcolm Stewart. Norman Ash read the statistics of the class. The class oration was given by H. Gregg Small, and the class will by James Cullen. Both of these were very well done. Rhoda Townsend, class poet, read the 1924 class poem, setting the fine achievements of our forbears as a mark for us to strive to equal.

In the middle of the events a great surprise was brought forth, when down the steps from the house came Mr. and Mrs. Thompson. The class cheered their former principal loud and long, after which Mr. Thompson spoke briefly, saying that he should always consider this his class, for he had guided it through its first two years at high school. Everyone was delighted to see the Thompsons, who had come east after the close of Mr. Thompson's work at Oak Park, Ill. Mr. Grindle, the new principal, also spoke. The forced absence of Mr. Quinn was greatly regretted by all present.

There was a short intermission, during which there was dancing in the house and punch was served outside. After this the class was entertained by Mr. Beard, a magician, who performed some of the most mystifying feats of sleight-of-hand ever seen by anyone. His tricks with cards were especially incomprehensible. He even produced Mr. Cusick's watch from a loaf of bread.

Mr. Benshimol, English teacher at the school and recipient of the greatest number of votes for most popular teacher, read two selections from Stephen Leacock's works. He will be greatly missed next year.

The presentation of a class gift to each teacher and member of the class then took place. Everyone received a small gift with a large slam attached to it. Mr. Cusick's straw farmer's hat, "to wear on the farm this summer," and Mr. Benshimol's megaphone, "because most of his pupils had difficulty in hearing him," were among the many interesting and slightly useful gifts.

The evening closed with refreshments, after a most enjoyable time. The class expresses its heartiest **thanks to Mrs. Townsend for her kindness** in allowing the use of her home for this occasion.

BASEBALL NOTES

All up for the ball game Saturday at 3 o'clock.

"Touchy" Gray, who played with the Goddard Seminary the whole spring, arrived too late to play in the game of June 17, but will be cavorting in right field on Saturday.

Schaarf certainly is a great worker. This boy is working his way through Brown University, and after spending eight hours digging trenches and performing other light manual tasks for Jimmie Fitzgerald during the day, spends his evenings on Manchester Field practicing. This is the spirit that goes to make up a good ball team.

There will be one or two new faces on Manchester Field next Saturday, which will fill up the weak spots shown by the game on June 17.

During practice last week George Le Duc, our genial manager, got hit on the nose by a baseball. It looks as though he tried to stop a locomotive with his face. Never mind, George, beauty is only skin deep anyway.

We hope the water will be turned on by next Saturday. Our bat boy says that carrying water to thirsty ball players is a he-man's job.

Everybody up for Saturday afternoon's game.

P. S.—Have you sent that check to the baseball fund. We need the money.

EMBLEM CLUB COMMITTEE

At a meeting of the Entertainment Committee of the Emblem Club Wednesday, June 25, held at the home of Mrs. Scholl, there were 12 present despite the severe thunder storm and flood. Plans were talked over for events in the fall; also for the baseball club dinner of Saturday, this week, and for Kiddies' Day July 22, and sports for Aug. 6, at the Elks' outing at Wardhurst.

For Saturday the following ladies were appointed under the direction of Mrs. Davidson, president, and Mrs. Lochman, vice-president: Mrs. Scholl, Mrs. Halwartz, Mrs. German, Mrs. Mead and Mrs. O'Neil to serve the food; Mrs. Flanders, Mrs. Cleary, Mrs. Gilman, Mrs. Horn, Mrs. Ledwidge, Mrs. Queenin, Miss Mildred Barrett, Miss Frances Dinneen, Miss Hazel McKenzie and Miss Catherine Morrison to wait on tables.

WADLEIGH PARENT-TEACHER ASSOCIATION

At a recent meeting of the Executive Committee of this Association the following committees were appointed for next year:

Publicity Mrs. Albert H. Dalrymple.
Membership—Mrs. Edward Mansfield, chairman, Mrs. Jonas Laraway, Mrs. William Vayo, Mrs. Arthur French.
Program—Principal Wadleigh School, chairman, Mrs. Dwight B. Hill, Mrs. Henry F. Bryan, Mrs. Stillman P. Williams, Mr. Maurice C. Tompkins, Mrs. Sewall E. Newman.
Hospitality—Mrs. Harold H. Bodge, chairman; Mrs. William Adriance, Mrs. A. S. Capron, Mrs. Elisha Goodwin, Mrs. Nathan Tufts, Mrs. Howard L. Bennett, Mr. Howard L. Bennett, Mr. Harold H. Bodge.

Miss Lillian Gray is a delegate to the Young Women's Christian Association Convention to be held in New York next month.

SCHOOL NEWS

Mystic School

The Mystic Junior Red Cross held its last meeting Friday, June 20 at 2:30 p. m. The first and second grade room in which the meeting was held was decorated with flags and suspended at each window and from each electric light were butterflies made by the children in a drawing lesson.

The meeting opened with a salute to the flag led by the President, William Abbott. The secretary, Jean Thompson, read the minutes of the last meeting. The vice-president, William Hickey, reported the amount of money collected since the previous meeting. William Gilpatric, Chairman of the Program Committee, took charge of the following program:

Grades 1 and 2

A Group of Songs
Dramatization of Two Stories
Selection The Apple Orchard,
Marjorie Dutch, John Brooks, Margaret Kenerson, Susan Hildreth, Marjorie Finger
A Visit to the Junior Red Cross Rooms in Boston .... Marjorie Kidder
A Flag Exercise

Grades 3 and 4

A Group of Songs—These were splendidly given, in good time, with soft tones, showing that most excellent work in music has been done the past year by teacher and pupils.

The meeting closed with the singing of America.

The Mystic Junior Red Cross with a membership of only 54 from Grades 1, 2, 3, and 4 have accomplished much during the year.

Held meetings every two weeks.

Filled four Christmas boxes for European children.

Collected toys, clothing and made scrap books for the Hindman Settlement School, Ky.

Collected fruits, vegetables and canned goods for distribution in Winchester at Thanksgiving time.

Made 38 scrap books for the children at Boston City Hospital at Christmas time.

Sent 130 Easter cards to a Children's Hospital.

Sent shower of Easter cards to Principal, who was sick.

Sent something each day for a week to a sick soldier in a hospital at Oteen, N. C.

Collected $20 for Junior Red Cross work.

The Physical Training Directer, Mr. Thayer, presented the Mystic School with a silver cup won by the girls of Grade 3 and 4 in a relay race at the annual field day.

Gifford School

A musical program which was in charge of a committee of which Muriel Carr and Wallace Fay were members with Bartlett Godfrey, chairman, was given by the fifth and sixth grades of the Gifford School in Mrs. Barnard's room, on the Friday afternoon of June 20.

Parents and guests, including Miss Hager, supervisor of music in Winchester schools, were present.

The program follows:

Violin Solo William Thompson, Grade 6
Song—The Sandman .... Grade 5
Solo Night Curtis Hunnewell, Grade 6
Piano Solo Esther Barber, Grade 5
Duet Bird of the Azure Wing
Bartlett Godfrey, Miller Gifford, Grade 6
Solo Camille Converse, Grade 5
Duet Roger Newell, Richard Riley, Grade 5
Chorus of Violins Miller Gifford, Doris Gardner, Muriel Carr, William Thompson, Viola Bennett with Billy Higgins accompanist, Grade 6
Piano Solo Helen Macey, Grade 5
Solo The Soldier Boy, Roger Newell, Grade 5
Quartet Music Everywhere [illegible] Frederick Abbott, Frederick Sanborn, Wallace Fay, Grade 6
Chorus Market Day .... Grade 5
Song [illegible], Harold Anderson, William Miller, Donald [illegible], Doris [illegible], Anna [illegible], William Higgins, Grade 6
Piano Solo George Smith, Grade 5
Song [illegible] Rose Barnes [illegible] Wegman, Mary [illegible], Sylvia Smart, Dunforth [illegible] Grade 5
Song Morning Hymn .... Grade 6
America .... Grades 5 and 6

W. C. T. U. NOTES

Why Sentiment Against Drink Is Growing in England

The growing prejudice against drinking in England is explained by a writer in the San Francisco Chronicle. He says:

"It is due to two things. One of these is that England, if she gets back on her feet, must keep her wits about her and we all know that drink doesn't help at that. The war showed the valuable effect of drink restrictions upon industry. The other is the growing use of machinery in workshops and of motor cars outside of them. The workman of old who never handled anything much more elaborate and dangerous than a sharp knife, might go to his job a little fuddled with no likelihood that he would do anybody any harm. The workman of today, who works at an elaborate machine in so many instances, by making one drunken mistake may and sometimes does do very serious harm to himself or others. And as for drink and the motorist—it is simply beginning to be understood that they do not and cannot go together. The accident list shows that."

University Women on Record for Strict Law Enforcement

One of the latest bodies of women to declare for law observance is the American Association of University Women. At its recent convention in Washington it adopted a recommendation of the resolutions committee declaring it to be the sense of the association that law enforcement, in the strictest interpretation, is essential to the welfare of the nation. The resolution reads: "The association deplores the present state of indifference to violation of law and records its belief that individual law observance is an absolute requisite to adequate law enforcement."

WHY WORRY ON YOUR VACATION?

Ten cents a day for two months will buy $1000 protection on personal baggage against all risks, including theft, pilferage and larceny. European trips slightly higher. Insure, and let us do the worrying. K. P. Cass, Insurance of all kinds, 145 Milk street, Boston. (Main 3147.) *

Mr. and Mrs. Joseph Jackson, Jr., of Fenwick road, sailed for Europe Wednesday.

HEAVIEST RAIN IN 50 YEARS

2.43 Inches of Water Fell in One Hour in Wednesday's Thunder Storm

A real old fashioned, noisy, crackling, pouring, blowing, soaking thunder storm hit the town on Wednesday afternoon, it being one of the heaviest storms in years. A hazy cloudiness spread over the sky shortly after one o'clock, and the thick clouds began to pile up in good style out of the northwest, until by three the heavens were overcast with a thick black blanket which darkened the houses and stores so that it was impossible to work without light. The rain was the heaviest here in 50 years according to the Water Department, Superintendent Dotten stating that while we have one inch of water fall in an hour, Wednesday's storm more than doubled it, 2.43 inches falling.

At 2.45 the rain began to fall, although a good five minutes was allowed for the shutting of windows and the taking in of piazza furniture. Promptly at 2.20 the fire alarm sounded from box 572, and as though by a prearranged signal, the thunder started and the rain came down in torrents.

Seldom has more rain fallen within such a short space of time. For a solid half hour the pouring rain more resembled a thick fog, so heavy was it. The streets almost immediately were turned into rivers of water, and all low places were flooded deep. Soft gravel roads and paths were washed out badly and house gutters failed entirely to take care of the flood of water.

In the centre three spots were flooded almost beyond imagination. On South Main street in front of the one store block by the river, the drains failed again to handle the enormous amount of water, and it was soon so high that the stores on either side were flooded. The water entered under the doors in great quantity, and only by active and contionus sweeping was the flood held back. The Arlington Gas office was flooded, Franklin E. Barnes & Company suffered and the automobile stores on the opposite side of the street all had their troubles to keep the water out. The bowling alleys were submerged.

During the flood, automobiles passing along Main street made a strange sight, with the water up nearly to the tops of their wheels. One car got stalled right in the middle of the flood, and as the three occupants all wore bathing suits, they got out and had a swim while waiting for a tow. It was certainly amusing to see them diving from the running board of the car.

At the fire station on Mt. Vernon street the flood reached way over the sidewalk, while on North Main street near the Jenney Station the water was equally high.

The alarm of fire was for a barn on the Irwin estate on Ridge street, the lightning striking the structure near the eaves and setting it on fire. It was extinguished before the department arrived, but the firemen had a long, wet run.

On Cabot street the lightning struck a tree near the residence of Mr. Robert F. Guild, splintering it and showering the place with fine wood. The shock was felt in all of the surrounding houses. The electric cars on the Stoneham line were discontinued until several places had been shoveled clear of gravel washed on the tracks. One especially bad place was on Washington street near Cross.

FIFTH ANNUAL OUTING OF THE WINCHESTER LAUNDRIES

Canobie Lake, N. H.

Despite the rainy weather last Saturday morning, the employees of the three Branches of the Winchester Laundries held their Fifth Annual outing at Canobie Lake, and shortly after eight o'clock 13 of the company's cars, followed by as many private cars, were on their way to Canobie Lake Park, Salem, N. H.

The weather cleared up about noon and altho the field was too wet for the ball game, the other sports were entered into with an exceptionally good spirit. The shoe race and the snowshoe race, both special events which were not listed on the program for the day, proved of special interest and were extremely funny. The list of sports with winners of prizes follows:

Men's Tug-of-War J. Barry, captain, Connolly, McKay, Mead, Morrow, [illegible], Morgan, Drew, Cummings, Thibeault
Sack Race for Girls Dolly Hamilton
Sack Race for Boys R. Foster
Wheelbarrow Race (1 girl and 1 boy) Mary McCarron and [illegible]
Pipe Race William Hampton
Tape Winding Race Mrs. Kennedy
Four-Legged Race (2 girls and 1 boy) La Comte, D. Hamilton, O. Quinn
Fat Men's Race William [illegible]
Fat Women's Race M. Powers
Potato Race for Girls Mary Perry
Backward Race Nellie Keyes
Shoe Race Lewis Smith 1st, [illegible] 2nd
Snowshoe Race [illegible] 1st, [illegible] Van Buskirk, 2nd

The plans for the outing, which were carried thru so successfully, were in the hands of the various committees:

General Chairman R. [illegible]
Sports Committee [illegible] Mead, [illegible] P. Downer, J. Fitzgerald, A. [illegible], M. [illegible] and [illegible]
Transportation H. [illegible] P. [illegible], W. B. Lovering, R. D. Smith and J. H. Hammond
[illegible] Committee [illegible], Katherine McCormack and A. Thibeault
Judges P. A. Anderson, J. G. Perry, J. [illegible] and M. C. Ambrose

Senator Charles C. Warren, of Arlington, will be a candidate for renomination at the September primary, and the Sixth Middlesex District should see that he receives the customary endorsement. Senator Warren's votes in regard to important questions are well known and show to his coinstituents where he stands, his work in favor of the bill-board bills, getting Mystic street, which leads from Winchester to Arlington, rebuilt, and his support of the Metropolitan District Commission in its efforts to keep our supply of drinking water pure should strongly commend his candidacy for renomination.

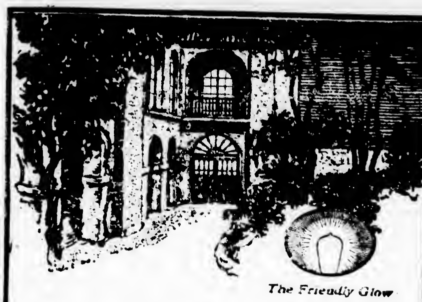

Try it in your home

YOU can have *thirty days' free trial* of electric wiring in your own home.

Try the comforts and convenience it will give you. Enjoy electric light. Have the use of the many helpful household appliances which electricity operates so cheaply. And then if you decide you cannot afford to be without this modern necessity any longer, you can pay for the wiring in easy monthly payments.

The work is done without confusion or the tearing up of floors. A complete proposition covering the entire installation will be submitted for your consideration.

Forty representative electrical contractors authorize us to offer you this uniform, popular price, house-wiring plan. Write or telephone today to the Sales Department.

EDISON LIGHT

39 BOYLSTON STREET BEACH 3300
Or any of the 27 District Offices

"Guess what? Hot biscuit!"

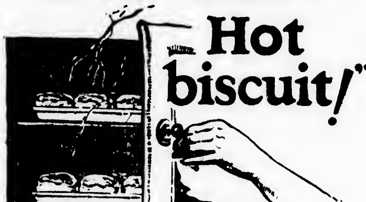

WHAT a treat they are fluffy, hot, tender little baking powder biscuits. How delicious instead of bread three times a day! Unless you bake at home, bread certainly does get monotonous. And it's so easy to have a change. Important, too. Variety keeps the family appetite going, gives added pleasure to eating, even aids digestion.

For a change, try some of these

6 Ways with Biscuit Dough

Baking Powder Biscuit

2 cups sifted flour
4 teaspoons baking powder
1 teaspoon salt
2 tablespoons melted shortening
$\frac{3}{4}$ cup milk or water

Sift together all dry ingredients; add melted shortening to milk or water; add liquids to dry ingredients and make into soft dough. Roll one inch thick, cut in small rounds and make 15 minutes in hot oven (450°).

Variations

Savory Biscuits add $\frac{1}{4}$ cup chopped bacon or $\frac{1}{2}$ cup grated cheese.

Orange Roll spread the dough with grated rind of one orange and 2 tablespoons sugar, roll and slice in rounds 1 inch thick.

Fruit Roll spread dough with $\frac{1}{4}$ cup each chopped apples, raisins, figs, roll and slice as above.

Sausage Roll Spread biscuit dough with [illegible] sausage meat, roll and slice as above.

Coffee Cake add 1 egg, [illegible] teaspoon spice and [illegible] cup sugar, bake in loaf, sprinkled with sugar and cinnamon.

Cold biscuits are delicious toasted, with maple syrup. Use your gas range for even, golden toasting. Have you a good gas toaster?

Arlington Gas Light Co.

TEL. WINCHESTER 0142

At a luncheon held at the Winchester Country Club June 20, Mr. and Mrs. Henry E. Crowley of 10 Symmes road announced the engagement of their daughter, Maude Charlotte, to Mr. George Gauss Tenney of Cambridge.

During the hot weather this week, horse drawn teams made a strange sight travelling over some of the tarred roads. The heat made the top surface of tar flake off and stick to the tires, the teams somewhat resembling travelling on snow shoes.

The Winchester Star

THEODORE P. WILSON, Editor and Publisher: WINCHESTER, MASS.

SINGLE COPIES, SEVEN CENTS
Left at Your Residence for One Year
The Winchester Star, $2.50, in advance

News Items, Lodge Meetings, Society Events, Personals, etc., sent to this office will be welcomed by the Editor

Entered at the postoffice at Winchester, Massachusetts, as second-class matter.

TELEPHONE NUMBER 0029

DAILY PHILOSOPHY

We often lose the happiness of today, by brooding over the sorrows of yesterday or fearing the troubles of tomorrow. Forget them and go fishing.

We can calculate with fair accuracy the number of miles an automobile will go in an hour, but a good deed, or a kind impulse, is not measurable.

We all tend to begin our reforms too far away from home, the man who wishes improvement, strongly enough to set to work on himself is the man who will obtain results.

WINCHESTER

National Representatives
8th Congressional District
FREDERICK W. DALLINGER, M. C.
Senators in Congress
SENATOR HENRY CABOT LODGE
SENATOR DAVID I. WALSH

State Representatives
25th Middlesex District
REP. THOMAS R. BATEMAN
6th Middlesex District
SENATOR CHARLES C. WARREN

Still the Mystic!

Another mystery! Who inserted Article 5? Please don't all deny it at once.

"If you can say 'Cross crossings cautiously!" says the Herald, "three times on high, you are sober enough to take a careful driver's chance." You are if you follow it.

Now everyone says "what about the Aberjona?" The Star received acknowledgement of the monster petition sent to the State Board of Health asking that it be cleaned last year, but the astute Board manfully refrained from committing itself in any way. Now there is agitation about sending in another petition asking the Board to make a reply to the first petition.

We print in this issue another courteous letter from Mr. Raymond F. Fenton, president of the North End Improvement Association. Mr. Fenton we notice now speaks of the "Gifford-Mystic School." Perhaps we are misinformed, but we understood from Monday night's meeting that the Town desires to call the new building the "Mystic" school. Never mind! What the Star would like to say in the matter, if it must be kept before the public—and this paper had considered it a dead issue—is that it is a pity Mr. Fenton withheld his explanation so long. He certainly did both himself and his society a grave injustice by keeping silent. We are glad that the true explanation of the matter is now broadcast.

GOOD WORK, BOYS!

The Baseball Committee of the Winchester Legion Post certainly deserves a lot of credit for the work they have done this year. Not being satisfied with putting additional seats on the playgrounds they have just performed another stunt that certainly deserves the commendation of all of our Winchester people.

The Fourth of July Committee of the town, because of the shortage of funds and the desire to give as fine a display of fireworks as possible, had arranged for a band concert in the evening, but no music in the afternoon. When the Baseball Committee found this out by diligent work they arranged that the Fourth of July Committee should get a band that will play both afternoon and evening. In order to do this, however, it was necessary for the Baseball Committee to pay the major portion of the difference between what the band wanted for the evening and for the whole day.

This means that in addition to the baseball game in the afternoon there will be a band concert from 3 o'clock till 5 o'clock on Manchester Field.

Not to be outdone by the Baseball Committee, Manager LeDuc, our George, took his trusty telephone in hand and after negotiating pro and con (mostly con) for several days, arranged a series with our noted rivals Arlington for a double-header baseball game to be played on the Fourth of July. Winchester will go to Arlington in the morning and Arlington will play at Manchester Field in the afternoon.

Many people have been wondering why George does not use Tansey, our High School pitcher who made such a wonderful record this past year. We do not want to tell state secrets, but we have got a sneaking feeling that he has saved him for the Fourth of July.

As a large crowd is expected in the afternoon of the Fourth, the suggestion is that the early comers will get the best seats, and maybe these extra seats on Manchester Field won't be used on that day!

PRECAUTION?

"An act of foresight designed to ward off possible evil or to secure good results."

WILLIAM W. HILL, Agent
The Northwestern Mutual Life Insurance Company
79 MILK ST. Boston
Phone Main 5760 Winchester 418

AN ECHO FROM ARTICLE 5

To the Editor of the Star:

Now that the Town meeting is over, it would seem only fair to finish the explanation, which seemed so incomplete in last week's issue of the Star.

In the first place, when the paper (calling for the article to re-name the Mystic-Gifford School) was passed around, I signed it just like any other person would, giving it very little thought at the time.

Imagine my surprise when I learned in the next issue of the Star that "Mr. Raymond F. Fenton and 100 others" wished the school renamed. I made a quiet investigation and discovered that apparently no one was to blame—that several papers had been filled up with names and that the one which I had signed happened to be placed on top. Whether or not this was intentional one must have his own opinion.

Why didn't the man who started these papers around have his name on the top sheet and on the first line of that sheet? Or, better still, why didn't the man or men who were responsible for getting that man to start the papers have his or their names on the top sheet? Was it to try to make a "goat" out of the North End Improvement Association?

I am at a loss to understand the whole situation. I thought I saw some crooked work among the Mexicans while serving on the border with the old U. S. forces, but the Mexicans would have to take off their hats to some of the prize plotters in this town.

Then, in the last two issues of the Star, I had to generalize rather than give this specific explanation because had I come out with this before the Town meeting and had the Article then been defeated, the politicians would have said, "Fenton and his association defeated the plan to name a school for Ex-Governor McCall."

Accordingly, I called a meeting, first of my executive board and then of my association, and laid the matter before them. It was voted, at both meetings, that in justice to the 890 members of my organization that I make the whole matter clear to the rest of the townspeople.

So don't worry, you good residents of the Mystic-Gifford and other sections of the town! Go ahead and attend to the affairs that concern your districts. But we hereby serve notice that on any matter that concerns the district within our boundary lines we will from now on take a vital interest and an interest of a united order. For the motto of our district now is "All together and all for the good of the whole town, with an especial interest in those improvements that are so sadly needed in some parts of the North End district."

I hope this explanation will appear clear to everyone and that the North End will get a rest at least during the warm weather. Some of us like the notoriety, but must of us don't!

Yours for a bigger, broader, more unselfish Winchester, and an improved and more contented North End district.

Raymond F. Fenton,
President, North End Improvement Association

Furs Fascinate Women

From the earliest times furs have had a remarkable fascination for women. The women of ancient Greece, Rome and Assyria all made lavish use of furs.

Works Both Ways

Short ladies should avoid much trimming on their skirts, says a fashion writer. Yes, and so should long ladies if their husbands are short.

Has Large Membership

The largest section of Protestant Christianity is the Lutheran denomination, which has a world membership of about 75,000,000.

Makes Black Flowers

Species of rhododendrons which produce absolutely black flowers, were recently discovered by an American botanist in Tibet.

"If"

Qualifying words are death to sentiment—such as the observation of the young man who said: "I would die for you—if necessary."

Cheap Fuel for Ships

Oil fuel for ships means a big saving; a 5,000-ton steamer run on oil costs less than a quarter the cost of a 5,000-ton vessel burning coal over the same mileage.

PRIZE STORY CONTEST

Winning Stories by Seventh and Eighth Grades of the Public Schools

Through the courtesy of Principal Raymond E. Pinkham of the Wadleigh and Prince Schools we are again this year enabled to print the winning stories in the "Prize Story Contest in the Seventh and Eighth Grades of the Public Schools." These stories will be printed each week until all have been published.

The winners, titles of their stories and prizes awarded, were as follows:

EIGHTH GRADE

1st—"Barryville Bewildered," by Dorothy Parsons. Prize given: "The Last of the Mohicans" by Cooper.

2nd—"An Adventure on the Plains," by Charles Bryan. Prize given: "Book of Woodcraft," by Seton.

3rd—"Trapped," by George Denison. Prize given: "Lamb's Tales From Shakespeare."

Honorable Mention

"Capt. Holmes' Cruise," by Elsbeth Tucker.

"Peter's Reason," by Mary Brown.

"Nan Races," by Flavia Halwartz.

"The Conquest of Fear," by Latham Owens.

"The Pole-Vaulter," by Charles Lalor."

SEVENTH GRADE

1st—"Dickee a Chickadee," by Barbara Bodge. Prize given: Burgess Bird Book.

2nd—"Her School Desire," by Hersilia Warren. Prize given: "Mark Twain."

3rd—"You Can't Keep a Good Man Down," by Marjorie French. Prize given: "The Black Arrow," by Stevenson.

Honorable Mention

"A Valuable Find," by Cynthia Laraway.

"The Young Rescuer," by Elizabeth Adriance

BARRYVILLE BEWILDERED

First Prize For Grade 8 in Public School Prize Story Contest

Somewhere in Maine there is a little town called Barryville. This story deals with its first sensation.

Mrs. Miranda Bixby was riding along a road toward this village. About a mile from the center she passed an old cottage which, for many years had been deserted and run down. Now Mrs. Bixby had passed this house many times before and never thought anything of it, but today the little house and its surroundings seemed changed. Truly it appeared to be occupied; for dainty curtains hung at the windows which were clean. The grass outside had been clipped; and the stone steps had been scrubbed. Geraniums bloomed in the tiny circular plots on both sides of the narrow gravel path.

"Whoa," called Mrs. Bixby, drawing rein before the door. The horse benignly stopped, as was his custom when ever opportunity arose. Mrs. Bixby stepped from the carriage, bent on satisfying her curiosity and securing a bit of gossip. (Mrs. Bixby was not famed as one who is in the habit of minding her own business.)

She mounted the doorstone of the house and knocked on the screen door. No one answered, so she opened the door and walked in. She peered curiously about and found the house prettily furnished and very neat. Suddenly, from behind a portierre near the farther end of the sitting-room, appeared a girlish figure, dressed in a white skirt and shirtwaist with a dainty blue sweater. Her hair was a beautiful, wavy, blonde, parted on one side and brought about her face making an unelaborate but charming coiffure. Kindly blue eyes gazed shyly at the intruder and her cheeks flushed, making her prettier.

"How do you do?" she faltered

"I'm fine, how be you?" returned Mrs. Bixby, unabashed.

"Will you sit down?" asked the girl, as she sat herself.

"Wal, mebbe I will, thank ye." For a moment both sat still, surveying each other in silence.

"I jess dropped in to ask ye what ye wus doin' here. I never sh'd awanted this place, but you seem t' 'ave fixed it up putty good. By the way, I want ta know who you be?"

"Why, I'm Marie Sanford. Who are you?"

"I'm jess plain Mirandy Bixby, I don't have no hyphalutin' name to remember "Bixby" ain't very han'some, but it's my old man's name, so Bixby I be. What's yer husband's name?"

"I have no husband as yet," the girl sighed," I suppose my day will come."

"Oh yes. You're young yet. Pro'bly ye don't keer ta settle down with a man ta keer fer so soon They're kind uf a bother, sometimes. Wal, I gotta be going. I might drop in again. Good-bye."

"I'm sorry you have to go, Mrs. Bixby. I shall be glad to see you again, I am sure. Good-bye."

Mrs. Bixby made that old horse go faster than he had ever gone before. The next housewife on the road received a caller, for Mrs. Bixby wanted to inform everybody.

Marie lived by herself in that little old house. Once or twice she ventured to town on horseback to do her marketing. But most of the time, she remained at home. Often times she climbed the hill behind the house in the afternoon. Always she avoided questions and all conversation. Many of the village lassies tried to become acquainted with her, but she did not accept their kindness, nor notice the winsome smiles.

About ten days after Mrs. Bixby's discovery there appeared on the bulletin board in the post office, a notice of a person being persued and hunted. It read thus:

Portland Trust Company—$500 reward for woman answering to description: Name, Marie Sanborn; medium height, light complexion, slight figure, age thought to be about 30. Might be under assumed name, but not likely. Wanted for forgery of check. If located, apply to Ambrose Haskill, Sheriff.

The whole town bubbled over with excitement. After three days had elapsed all the fortune-seekers were alert and Mrs. Bixby wittingly placed the suspicion on Marie. Unfortunately for Marie, her needy provisions gave out and she rode to town on her horse again. As she dismounted, the usual group of gazers stood about, but she quietly walked into the store.

"Good-monnin. How be you?"

Marie was very surprised, but she realized that these country-folk were strange to her and she turned quietly to go.

"Hol' don! You're wanted in here. Hey, boy! I've got 'er. Go tell the sheriff, now, afore she tries ter git away. He better cum over here now. Beat it, boy! Hurry up!"

The lad hastened away, knowing all too well, that it was best for him, rather than refuse. Marie stood staring at the storekeeper in blank amazement. The man resumed his hot-headed rabble.

"Now ye know very well what I'm talkin' about. Ye needn't try to fool yer Uncle Dudley. He knows all about it and so do you. You're caught and ye needn't try ta lie outta it. How's that? No, we ain't got no mercy fer ye. Like's not it'll be 10 ta 15 years. Seem's kinda hard but ye desarve it. Ye'll repent later an' have a plenty a' time too."

The dazed girl could not make out what he meant. As she puzzled over these acticulations, the sheriff bustled in the door. From his appearance one would believe that he was not in a particularly agreeable frame of mind.

"Wal, ye got'er, did ye? Ye done fine. I coulda done it quicker if I'd had time ta bother. We'll take'er right over to my house. Ye know there's got to be a man to identify 'er, so we'll keep 'er at my house 'till he comes and—"

"No, ye don't, sir," interrupted the store-keeper, "I got all the evidence an' I aims ter kerlec' the $500 first."

"Wal, ye gotter take 'er over. Ye can't keep'er here, can ye? Don't be a worryin' about the reward. You'll git it a'rite. Bring'er 'long. The bank furnishes that money I hain't er-payin' it."

The men approached the girl and rudely thrust her forward. Marie submitted, trembling with fear. Anger took possession of her, but she tried to control herself.

"What does this mean?" she cried. "What are you—?"

"Be still! Ye needn't ac' innocent. Just cum rite 'long with us an' don't ye resist," said the sheriff. "You'll have a chance ter jabber in court, later; but jess now ye better keep yer trap shut. We'll do all the talkin' thet needs ta be done."

The two men pushed the unwilling girl across the street; and soon Marie was established in a new bedroom. The old sheriff telegraphed to the Portland Trust Co. stating that he had the culprit, and asking the president to send someone to Barryville to identify her and also to send the $500 down to the anxious awaiter of the reward.

In the afternoon a very courteous young man appeared in Barryville. As he walked up the steps to the sheriff's abode, he noticed a rather stout lady following him up the walk. He turned and retraced his steps, because she seemed to be wanting to interview him. It was, indeed, Mrs. Bixby, whose curiosity had prevailed over her good judgment.

"How de do," she said, "Who be you? Ef you've come here to git information 'bout thet girl criminal, I ken give ye some."

"Thank you," said Mr. Loring. "I shall be very glad to hear it, my friend."

"Wal, ye know, she is wanted for stealin' some money or tha like. I seen 'er onct an' she wus countin' some money. An' she had among tha moneys a whole twenty dollar bill. Course thet's pro'bly part o' what she got outta tha bank. That's 'bout all, but I thought ye'd kinda wanta know. . . . I gotta be goin'. I'm glad ta've seen ye. Good-bye."

Touching his cap, and with a hasty, "Good-bye"; Loring turned and mounted the house-steps.

The door was opened by Mrs. Haskill herself with a broom in one hand and a duster in the other. She believed in keeping things clean and so she wore an apron and dust cap.

"How do you do? Is Mrs. Haskill at home this afternoon?" asked Dick Loring.

"I'm Etta Haskill. Is it me ye want? Oh, ye must be the man Ambrose said was comin' here today."

"Yes. Have you in your custody a person in whom the Portland Trust Co. is much interest. If so, may I, please, be allowed to consult with her?"

"You mean this Marie gal, an' she's right in here. Come right in. I keep 'er busy washin' and scrubbin' and cleanin' round fer 'er board an' keep. I hen afeared she'll try ter git away frum me, sometimes, but she ain't gone yet."

Mr. Loring went in and Etta closed the door. The dirt-chasers were laid aside and the woman led the way to the kitchen. The sound of splashing water and rattling dishes was very audible. Then the sound of fleeting feet portrayed that Marie had gone—upstairs.

Dick Loring pursued her. When he got up the stairs he heard a door slammed. He opened the door, however, and stepped quietly into the room. On the bed was a girl, all huddled up, sobbing.

"Oh," gasped Loring, and he drew back in surprise. "Is it you! There is a mistake somewhere!"

"The girl rose from the bed and she, too, stared. Then a smile burst forth on her pretty face and she ran into his outstretched arms a long, lost lover. He held her a moment and then released her, stepping back.

A few moments later he had gone from the house, angry with himself and the whole world in general. So, she had deceived him. And, yet, there seemed to be something phony about the affair and the names—? Dick Loring jumped into his car, and rode to the Barryville Inn. Here, he engaged a room for the night. He decided to go for a stroll, hoping to enlighten his spirits. As he started out of the door a feminine voice called after him,

"Mr. Lor-r-ring-g. Somep'n here for you."

What the dickens!"

He turned and went into the sitting room. The landlady's daughter slipped a yellow envelope into his hands and looked up into his eyes, smiling.

"Thank you," said Dick.

He tore open the missive eagerly and read:

"Marie Sanborn found and identified. Return Saturday, 5:45 express.

"What does this mean? . . . . . Ah! I have it. It's Sanborn," not Sanford. . . . Rah!"

He threw up his hat and ran out of the house. He walked, or rather ran, back to the sheriff's house. He knocked on the door just as before. This time old Ambrose Haskill, himself came to the door.

"Mr. Haskill," began Loring, "I should like to see your warrant for the arrest of Marie San-ford!"

"Oh, yas. Wal er-a-er-I dunno as I've still got it. I-er-Etta's got it."

"I'm sorry if it's a bother, but I must see it."

"Wal, fact is-er-I haven't it."

"Hm. Where is Marie Sanborn."

"Upstairs."

Excuse me. But the lady upstairs in this dwelling is Marie Sanford. There has been a mistaken identity here. If you can produce Marie Sanborn, it will be all right. Otherwise you have done an illegal act."

The sheriff trembled like a leaf and his knees practically knocked against each other.

"Oh, say. What'll they do ta me?"

"Never mind, old man. I'll fix it up, if you'll release Marie Sanford, at once. She will soon be mine."

"What d'you mean?" he groaned. "We don't get the $500, Oh!" He sank down in a chair on the porch, the perspiration pouring off his forhead and his strength gone. How quickly his hopes were shattered and his visions fallen about him!

The storekeeper was upset by the news, also. Soon the whole town was babbling about the sheriff, the reward, the girl, the man, the telegram, —everything! All were talking and everyone thought about it and talked and gossiped about it all the next week.

It is needless to say, that very soon, Marie Sanford and Dick Loring avowed their friendship. Marie had come to Barryville, intending to write a book and to avoid her lover and thus tease him. She returned to Portland soon after, but every summer she returned to the little cottage with her husband. When they rode away each time the village folk always bid her a friendly adieu. Barryville soon overcome her bewilderment and the sheriff was forgiven.

More Than King

He who reigns within himself, and rules passions, desires and fears, is more than a king.—Milton.

Your Banker's Advice Is Often Useful To You

We want our depositors to feel that just as they go to a lawyer on questions of law and to a physician on questions of health, so they ought to consult their banker on questions of business.

We Have Time To Talk With The Small Depositor

Our officials are willing to consult with depositors and we aim to produce a comfortable atmosphere that will encourage even the smallest depositor to consult us freely.

BANKING HOURS:
8 A. M. to 3 P. M.—Saturdays 8 A. M. to 12 M. and 7 to 8:30 P. M.

Winchester National Bank
7 CHURCH STREET
Telephone Winchester 1320—1321

LOCKE'S PHARMACY

"On the Aberjona"

522 MAIN ST. Tel. 1350

What good is it, anyway?

A lot of people draw the little old pay envelope every week.

One fellow gets "thirty" and another "sixty" and it's ten to one neither man has "two-bits" left when pay day again rolls around.

If you spend it all you're on the wrong track, not because we say so and are operating a savings institution, but because the records show what happens.

The men and women who won't save, are headed for the discard and there is only one way to change that.

Start saving—two words that will make the pay envelope worth something.

Shares in the 62nd Series Now For Sale

Winchester Co-operative Bank

HOWARD D. NASH, President ERNEST R. EUSTIS, Treasurer
11 CHURCH STREET
WINCHESTER

Ernest L. Thornquist
PIANO TUNER Repairing and Regulating a Specialty. Tel. Con. Best reference.
Office — Butterworth's Jewelry Store
Tel. 1427-M or Reading 914-W
Chickering, Steinway and Mason & Hamlin. New and Used Pianos Bought and Sold. List Your Wants With Me.

A. YANCO, Pres. A. J. FOTCH, Treas.
A. B. FOTCH, Inc.
COLD STORAGE FOR FURS
SUMMER FURS - Custom Work a Specialty
Remodelling and Repairing at Reasonable Prices
8 WINTER ST., BOSTON, MASS.
Tel. Beach 8278 Established 1888
ap25-3mo

Winchester Taxi Service
Telephone 0038
GEORGE KERRIGAN
f22-tf

Bird Acres

Five hundred acres just off the Mohawk Trail in the Hoosac Mts. Under the supervision of a mother and daughters, college girls. Competent dietitian; fresh vegetables; unusual variety of fruit, abundance of milk, and mountain spring water. Art work, dramatics and music. Bird, tree and flower instruction. Tutoring. Trips to historic places. Enrollment restricted.

Primarily for girls between 8 and 14 years of age, who will be received for any period over one week. Grown-ups who would appreciate such a rest may also be accommodated.

MRS. L. E. BIRD
South Ashfield, Mass.
my9-tf

WANTED

A reliable man to sell real estate. Fine opportunity for the hustler. Write CHAS. G. CLAPP CO., 294 Washington St., Boston.
je27-3t

LOST AND FOUND

LOST June 20, vicinity of Yale street, well marked tiger kitten. Finder please tel. Win. 1228-R. •

LOST Small silver watch with gold fob. Initials W G. H engraved on Fob. Reward. Finder telephone Win. 0575-J or leave at 6 Wolcott terrace. •

HELP WANTED

WANTED A maid between 35 and 50 for general housework 4 adults. Must be good cook willing and have a good disposition. Apply at No. 1 Rangeley. •

WANTED Experienced maid for general housework, two in family Tel. Win. 0732-W or 17 Pine street.

WANTED Girl for housework, must be good cook, willing and good disposition, adults. Apply 2 Rangeley. •

TO LET

TO LET Furnished room, bathroom floor, five minutes from center or trolley line, heat and light, comfortable in summer Business man or woman prefered. Tel. Win. 0597-R. ap11-tf

FOR RENT Private garage, electric lights. Inquire at 8 Glen road, tel. Win. 0995-J. •

FOR RENT Eight room house in desirable West Side location, available July 1st $85 per month. Call Win 1486-M. •

TO LET In West Medford, newly renovated apartment of 4 rooms, large reception hall, fireplace, all improvements, back and front veranda and large yard Convenient to cars and trains. Apply at 20 Boston avenue. West Medford

FOR SALE

FOR SALE Seven passenger Paige touring car $600, Hudson Coach $800 and Essex Cabriolet $800. Tel Win. 1400.

FOR SALE ¾ Barrows pool table with stand, good as new, cost $100, sell $50. Tel. Win 1021-R, 2 Maple road.

FOR SALE Steinway Grand piano, second size. Recently pronounced by expert to be in excellent condition. Tel. South Sudbury 28-2. je27-2t

FOR SALE—Oak china cabinet in good condition. Phone Win. 1512.

FOR SALE House and garage ready to move in, 761 Main street. Apply J. A. Laraway •

FOR SALE Girls' bicycle in good condition, 28 inch wheel. Call Win. 0540. •

FOR SALE Young man's bicycle practically new 13 Nelson street. No phone calls answered.

FOR SALE Pedigreed high-grade stock Chow pups reds and black, Blaisdell, 88 East Wyoming, tel. Melrose 1545-M. •

MISCELLANEOUS

PORCH OWNERS Get our prices on reseating your old piazza chairs before buying new ones Tel. Arlington 1025-W. je13-4t*

POSITION WANTED By young girl to act as mother's helper or in store. Tel. Win. 1383 between 1.30 and 3 o'clock any day but Saturday

CARPENTER & BUILDER Wants work, garages, roofing, general jobbing, nothing too large, nothing too small. Tel. Mystic 0436-M. je27-2t*

POSITION WANTED By girl 14 years old as mother's helper Tel. Win. 0538-R Tuesdays or write Alice Meuse, Woburn Post Office •

FAMILY WASHING—$2 per dozen for starched clothes at 2298 Mass. avenue, North Cambridge. Tel. Univ. 6068-W. Rosetta Golden.

WANTED POSITION—As mother's helper afternoons. Write Star office Box N-2. •

WANTED TO RENT—By August 1 or Sept 1, half a double house or five room apartment. West Side preferred. Tel. Win. 0627. je27-2t*

Sewing Machine Exchange
NEW and USED SEWING MACHINES SOLD ON TERMS
Also—Sewing Machines and Graphophones Repaired, Bought and Exchanged
210 FOREST STREET
WINCHESTER, MASS.
Upstairs—Room 6 Tel. 1119-M

MORNINGSIDE
Near Country and Boat Clubs
Several new houses with heated garages, good sized lots, either on the hill or lake side. Prices $12,000 and up, real bargains and easy terms. A. E. SCOTT, builder, Arlington 0918-J or L. D. LANGLEY. je27-tf

CAMP NOVELLAH FOR GIRLS
LONDONDERRY, VERMONT
9 WEEKS, JUNE 3 to AUGUST 30, $200
Half Season Regular Camp Rates
MISS HELEN BOWE, Head Councilor, 181 Parkway, Winchester, Tel. Win. 1269
LILLIAN N. JONES, 118 Riverway, Boston, Tel. Regent 2437-M
je6-4t

FRESH KILLED BROILERS
the kind that melt in your mouth
CALL STONEHAM 0523-M
there's a treat in store for you
Fresh killed fowl and fresh farm eggs
SUNNY HILL FARM *

MISCELLANEOUS

FOR SALE Sliding couch bed all metal, opens by pressing foot pedal, National springs Price $10; also Edison Phonograph with a dozen cylinder records, price $10. Tel. Win. 0427-R. •

POSITION WANTED High School girl wishes position as mother's helper or nurse-maid. Tel. Woburn 1243-M. •

POSITION WANTED Girl 15 years old would like position taking care of baby and willing to help with dishes. Tel Woburn 1244-M. •

BOSTON TRANSCRIPT READERS

who are unable to obtain a copy of the "Transcript" at their Summer Address will confer a favor by notifying the Circulation Department.

Orders received for any period of time.

Our Choice

We like to listen to sprightly talk by people with tongues of sand paper; but for long-time company, we generally choose those with tongues of velvet.

SUNDAY SERVICES

FIRST CHURCH OF CHRIST SCIENTIST

ALL SEATS FREE

Service in the church building opposite the Town Hall, 10.45 a. m.

June 29—"Christian Science."

Sunday School at 12 o'clock.

Wednesday evening meeting at 7:45.

Reading room also in Church building.

Open daily from 12 m. to 5 p. m., except Sundays and holidays.

WINCHESTER UNITARIAN SOCIETY

George Hale Reed, Minister. Residence, 8 Ridgefield road Tel. Win. 1316-W.

Frederika Wendte, Parish assistant. Tel. Win. 1589-M

ALL SEATS FREE

Public service of worship at 10.30. Mr. Reed will preach. Subject of sermon, "What is Americanization?" a sermon for the Sunday before the Fourth of July.

This will be the last service of the summer months. Regular services will be resumed the second Sunday in September.

FIRST BAPTIST CHURCH

Rev. Clifton Henry Walcott, Minister. Residence, 18 Glen road. Tel. 0399.

Sunday, 10.30 A. M.—Morning worship. The sermon will be preached by the Rev. George R. Baker, D. D., Associate Secretary of the Board of Education of the Northern Baptist Convention. Subject, "A Great Self Respect." Music by the quartet.

Sunday School at 12—Classes for all ages. Adult topic, "General Review—From Rehoboam to Nehemiah." Micah 4:1-5. Key verse, "Righteousness Exalteth a Nation, but Sin is a Reproach to Any People." Superintendent, Mr. Eben Hardy.

7 P. M.—Evening Worship in the Chapel. The pastor will preach on, "Persuaded by Knowledge." Gospel singing. All cordially welcome.

Wednesday, 7:45 P. M.—Union Prayer meeting in the Chapel. Subject, "A Spiritual Independence Day." John 8:31-39. This is the first of the summer union meetings in which the Congregational, Methodist and Baptist Churches cooperate. All of the services will be held in the Baptist Church building this summer through the first Sunday in September. This first meeting will be led by the pastor of this church.

FIRST CONGREGATIONAL CHURCH

Rev. Howard J. Chidley, D.D., Minister. Residence, 460 Main street. Tel. 1565.

ALL SEATS FREE

Sunday morning at 10.30, Rev. Howard J. Chidley, D. D., will preach, his subject being, "The Caged Eagle."

Sunday evening at 7 o'clock, Mr John Murray Corse of Winchester, who studied at the Beaux Arts, and is an expert on stained glass, will give an illustrated lecture on stained glass, in the vestry. The public is invited.

Union mid week meeting Wednesday evening at 7.45 in the Baptist vestry. The leader will be the Rev. Clifton H Walcott and his subject will be, "A Spiritual Independence Day."

All the Union Services, including prayer meetings, this summer, will be held in the Baptist Church. The Union Services begin with the Union mid-week service Wednesday evening.

Mr. Chidley's summer address will be Turk's Head Inn, Rockport, Mass.

METHODIST EPISCOPAL CHURCH

Waterfield Hall, Church and Common streets. Allison B. Gifford, Minister. Tel. 1232-W.

10.30 A. M. Morning worship with sermon, Subject "The Kingdom of God." Miss E. Lillian Evans, soprano soloist. Miss Mary French, piano.

12 M. Sunday School Session. Mr. H. E. Seller, Superintendent. Classes for all ages. Graded School.

7 P. M. Evening Service of worship. Sermon. Subject, "The Voice of a Trumpet." Margaret Blair will play several piano selections. Nathalie Gifford will sing.

Notes

The Rainbow Group of the Ladies Aid will conduct a refreshment stand on Manchester Field, July 4.

During July, August and Sept this church unites with the Baptist and Congregational Churches. All of the services will be held in the Baptist Church. The Methodist Sundays and preachers are July 27, Rev. A. C. Knudson, D. D.; August 3, Rev. James A. Beebe; August 10, Dr. Beebe.

SECOND CONGREGATIONAL CHURCH

Rev. John E. Whitley, Pastor. Residence 507 Washington street. Tel. 0431-J.

10.30 A. M. Sunday morning service. Sermon, "Reaching Forward Toward the Goal."

12 M. Church School

6 P. M. Young People's C. E. meeting.

7 P. M. Sunday evening service. Sermon, "Rewards of Faithful Service."

7:45 P. M. Wednesday, July 2. Mid-week prayer service. Preparatory Service for Communion Sunday.

Field Day, June 28. Afternoon and Evening. Sale of fancy articles, aprons, food, tonics, ice cream, candy, grabs, balloons, etc. Lunch cart service. At 5.30 P. M. a bean supper. At 3.30 P. M. auction sale of hen house. Music and entertainment. Sports in the afternoon.

CHURCH OF THE EPIPHANY

ALL SEATS FREE

Rev. Allen Evans, Jr., Rector. Residence, 3 Glengarry. Tel. 1716.

Deaconess Lane, 34 Washington street. Tel. 1336

Sexton Wallace Murphy. Residence, 12 Bridge street. Tel. 0429-R.

Strangers Cordially Welcomed

The Church is open for prayer daily from 9 A. M. to 5 P. M.

NEW HOPE BAPTIST CHURCH

Cross and Washington Streets. Rev. William H. Smith, pastor. Residence 9 Harvard Street. Tel. 0331-M.

MAKE IT VANILLA, PLEASE

John Chinaman plunged on an orchid and Detroit has sold another automobile, perhaps two or three, all because of a flurry in vanilla out in Oceania.

When the bulls recently skyrocketed vanilla bean margins in Tahiti they were gambling on crop failures thousands of miles from Papeete, hoping to make their pile on the flavoring exchange, says a bulletin of the National Geographic Society from its headquarters at Washington, D. C.

The Only Useful Orchid

Out of more than 6000 species of orchids, the vanilla is the only variety of wide utilitarian use to mankind, except of course as garnishment for female beauty. Blooms of the vanilla vine are ugly ducklings of the orchid tribes, but the juices of their fruit have long been the master touch of favorite cakes, candies and wafers. Since ice-cream sodas were invented in the eighties, vanilla has also occupied a prominent place in the growing thousands of American soft drink shops.

Mexico is the home of vanilla, but man's hand has now scattered the vines farther than could ocean currents. Vanilla chocolate is far older than this age; older than white civilization in the New World. It was a favorite of the Aztecs of Mexico before the Spaniards came.

When the Spaniards learned about chocolate from the conquered tribes and introduced it to Europe, they introduced vanilla at the same time.

Even today the vanilla vine grows wild in the tropic forests of Tehuantepec and other parts of southern Mexico's east coast. Although some of the vanilla of commerce comes from the native forests, it is an inferior product. Best grades of vanilla in Mexico, and from other parts of the world, come from cultivated farms. The districts of Papantla and Misantla, in the state of Vera Cruz, are the principal sources of vanilla from Mexico. Exports of the flavoring from these districts go principally to the United States.

A Step-Child in Tahiti

Vanilla, is a step-child in Tahiti. Ordinarily copra and pearls and atmosphere for American romances are its chief stock in trade. But a certain shrewd Chinese merchant of Tahiti bought in vanilla grown from stock imported from Mexico, at a low price some months ago. Then the price rose and John Chinaman is now riding proudly over the few available miles of road in a Detroit motor car. Envious fellow merchants have now plunged after him, arguing that poor vanilla crops in Reunion, Madagascar and Java and disturbances wrought by revolution in Mexico will limit the supply and boost prices.

In the Seychelles, British outposts off East Africa, vanilla vines are trained over small trees planted about nine feet apart. In some places the planters make the soil do double duty by growing vanilla vines on coffee trees. The vanilla vine grows rapidly and takes no chances since it sends rootlets into the warm humid air as well as the ground. Pruned branches on which the flowers appear are from four to six feet long and hang to within a foot of the ground. The vines bear to advantage after the third year, reaching maximum production about the seventh.

Thirty long pods are usually allowed to each plant. They mature in six weeks, becoming yellow. Before the pods are marketed they are cured to develop the aroma and flavor throughout. After several immersions in hot water and subsequent sweating, crystals of vanillin appear on the outside. The pods become a rich brown when finally prepared for commerce.

WINCHESTER TRUST COMPANY
WINCHESTER, MASS.

MEMBER OF THE FEDERAL RESERVE SYSTEM

CAPITAL	$ 100,000.00
SURPLUS and PROFITS	95,232.00
DEPOSITS	1,427,301.00

Attention is called to our SAFE DEPOSIT VAULT and VAULT for the storage of SILVERWARE. BOXES rent for $5 to $25 per year. STORAGE $2 per cubic foot by the year or $1 for 4 months.

DIRECTORS

FRANK L. RIPLEY, President; FREELAND E. HOVEY, Vice-President
JAMES W. RUSSELL, Vice-President; CHARLES E. BARRETT, Treasurer
CUTLER B. DOWNER; GEORGE A. FERNALD; WILLIAM L. PARSONS
JERE A. DOWNS; RALPH E. JOSLIN; FREDERIC S. SNYDER
FRED L. PATTEE; CHARLES H. SYMMES

"Say It With Flowers"

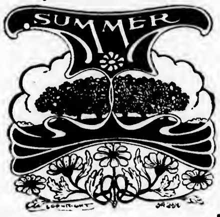

REMEMBER we are here to execute your orders while you are on your vacation. We will take care of all your wants.

Flowers telegraphed anywhere.

Wedding flowers for June are our specialty.

Geo. F. Arnold
FLORIST
TEL. STORE 0205—HOME 0415-J
COMMON STREET WINCHESTER

STONEHAM THEATRE

Matinee 2:30 Evenings 8 P. M.
Three Shows Saturday 2:30—6:30—8:30

Big Amateur Contest Every Friday Night—See Your Favorite Local Entertainers

TODAY AND SATURDAY, JUNE 27—28
WALTER HEIRS, JACQUELINE LOGAN, ANTONIO MORENO
In "FAIR WEEK"
Come and enjoy a real circus
COMEDY TRAVELOGUE

MONDAY, TUESDAY, JUNE 30—JULY 1
MONTE BLUE and IRENE RICH
In "DEFYING DESTINY"
COMEDY NEWS

WEDNESDAY, THURSDAY, JULY 2—3
VIOLA DANA and TOM MOORE
In "SEARCH OF A THRILL"
COMEDY NEWS

STRAND THEATRE STONEHAM

Matinees 2:30 Every Evening at 7:45 Saturday 2:30, 6:30, 8:30

MONDAY—TUESDAY—WEDNESDAY
June 30, July 1, 2,
"Scaramouche"

The latest and greatest work of the world's foremost Director, Rex Inghram, the man who made "The Four Horsemen of the Apocalypse" and "The Conquering Power," with three of the screen's greatest stars

Ramon Navarro
Alice Terry
Lewis Stone

From famous novel by Rafel Sabatini

Free Public Lecture and Demonstration

on the most recent developments in the
DIAGNOSIS AND TREATMENT OF DISEASE
by the
ELECTRONIC METHOD OF ABRAMS
at Winchester Office of
DR. RALPH A. MANNING 77 CHURCH STREET
WEDNESDAY EVENING, JULY 2, 1924, AT 8 O'CLOCK

Experience

Experience is a course of teaching that after a while has one hemmed in all round by verbotens

WADLEIGH SCHOOL ASSEMBLY

Monday was a very hot day. Mr. Pinkham was busy looking over report cards in his office when the door opened suddenly and an excited boy announced that Mr. Pinkham was wanted on the lower floor. As he started down the stairs he was greeted with a cheer ending with "Whom do we appreciate, Mr. Pinkham! Mr Pinkham!" Needless to say the principal was greatly surprised.

Now, what did this unusual assembly signify, Just this: Ever since Mr. Pinkham announced that he was leaving the Wadleigh at the close of this year the children have been considering how they could show their friendly appreciation for him. When the matter was discussed in the Student Council all realized that they were up against the rule of the School Board disapproving of gifts to teachers by pupils. They also knew the policy of Mr. Pinkham was against the collecting of any large sums of money from the children. Yet all members of the Council said, "We want to do something."

At last plans were made and after submitting them to the teachers for their approval the children went ahead with those plans. A "surprise" assembly was arranged and at the appointed hour all pupils quietly stole from their rooms into the lower hall to greet Mr. Pinkham as before stated. Cheers, plent of them, singing, instrumental music, reading of resolutions written by the pupils, and the expression of best wishes, all these made the occasion just a splendid representation of that fine spirit of good fellowship, existing between pupils and teachers in the Wadleigh School. And, to make the affair more complete, the children had all contributed a nominal sum for some of those "eats" which Mr. Pinkham most enjoys. The idea was the children's, the plans were theirs, and, best of all, they could all contribute equally to the success of such an occasion. Here was real spontaneous, democratic, appreciative co-operation—in short, a fine school spirit. The children expressed their sorrow at losing Mr. Pinkham, but wished him the best of success in his new field of service.

The following was read, written by the pupils:

Some resolutions children might make based on Mr. Pinkham's teachings.

Resolved that I will try to

1. Obey orders from my superiors.
2. Have a high aim in my studies and try to keep up to it.
3. Establish a record for my school by showing good citizenship at all times.
4. Take an active interest in athletics and always show good sportsmanship.
5. Always remember to maintain a high sense of honor.
6. Co-operate with those in the right and show a helpful spirit.
7. Choose the right friends.
8. Be careful and accurate under all conditions in all things.
9. "Carry the message to Garcia."

MARRIAGE INTENTIONS FILED

Marriage intentions were filed with Town Clerk Mabel W. Stinson during the week past as follows:

Edward Smith Ramsdell of New Bedford and Marguerite Wilhelmina Bartsch of 33 Nelson street.

Robert Vincent Donaghey of 17 Water street and Eunice Augusta McKitterick of Woburn.

John Thomas Blood of Boston and Elizabeth Mary Carney of Sheridan circle.

William Joseph Beach of Stoneham and Mary Ellen McHale of Wildwood street.

METCALF PARTY LEFT WEDNESDAY

The Metcalf Party sailed on Wednesday from Boston on the ss President Wilson for a three months' trip abroad. The party, under the leadership of Rev. Joel H. Metcalf of Portland, Me., formerly of this town, and assisted by his daughter, Rachel, will visit Italy, Switzerland, France and England.

Included in the party are Mrs. Ralph P. Damon and daughter, Miss Marjorie Damon, Miss Barbara Bower, Mrs. Freeland E. Hovey, Mrs. Thomas I. Freeburn, Mrs. Wendell M. Weston and Mrs. James F. Gould of Wisconsin.

SYMMES CORNER MUSIC CLUB

The Young People's Symmes Corner Music Club met at the home of Miss Emily Wormelle last Saturday evening. A new member had been added, Miss Elizabeth Linscott. The following officers were elected for the coming year:

President Eleanor Boyd
Vice-President Elizabeth Linscott
Secretary Betty Sweetser
Treasurer Emily Wormelle

The following program was presented by the members:

Tender Confession . . . August Mohl
Betty Sweetser
Minuet in B Minor . . . Schubert
Virginia Hart
In Autumn . . . Edward MacDowell
Emily Wormelle
Second Valse Brillante . . . Benjamin Godard
Esther Tilden
Minuet in F . . . Mozart
Margaret Harrington
Valzer Gracile . . . Minor Gallup
Eleanor Boyd

Miss Elizabeth Linscott kindly played the Cradle Song by M. Hauser on the violin, accompanied by Emily Wormelle at the piano.

ELKS WILL HOLD CARNIVAL

Winchester Lodge of Elks is preparing to hold a big carnival at the Town Hall early in the fall, Sept. 25, 26 and 27 being set as the date. The Elks plan to give away a Studebaker sport model car at this carnival. The car is now on exhibition at the Main street show room of the Bates Motor Car Co.

Ball Is Held in Cave

Near the town of Adelsburg, in Austria, is a cavern which contains four immense grottoes and is said to be the most magnificent cave in Europe. In one of the grottoes a ball is held every bank holiday and, as it is not only a novelty but a sight of stirring magnificence, the dances are always well attended.

FORD CASTING ALUMINUM DIES

Casting of aluminum in dies has been developed on an extensive scale at the Highland Park plant of the Ford Motor Company, and the excellence of the thousands of finished parts which are now turned out daily is the result of years of research, experiment and effort.

For a long time die casting was looked upon as an impossibility. The old method of casting in sand moulds permits the air to exude through the sand as the hot metal is poured in, while pouring metal into dies or solid moulds caused air bubbles to form resulting in so-called "pockets" in the cast, thus leaving an inferior product. Then the secret of feeding the molten metal into the dies from underneath was discovered.

The die is placed directly above the pot containing the molten metal. In fact it takes the place of a lid. When a cast is to be made, all the operator is required to do is to turn the air pressure onto the hot metal. The pressure forces the metal up through a feeder into the die, and on up to the top of the latter. As the metal goes in the air is forced out through minute vents provided for the purpose.

As the top of the die is filled first the cast naturally solidifies from that point downwards. The air is forced out by the first rush of molten metal to the top of the mould, and as metal only can enter by the feeder all danger of air bubbles is eliminated, and the cast is perfect.

Among the principal parts cast in this department are fan belt pulleys, the daily production being 10,500. Magnet supports are turned out at the rate of 140,000 each day, while 4500 sedan mouldings, 7400 window regulators and 8000 priming rods are daily averages.

BONUS BLANKS TO WORLD WAR VETERANS AND DEPENDENTS IN WINCHESTER

The Winchester Post No. 97 of the American Legion, with headquarters at 84 Washington street, has received an allotment of the official bonus blanks which it will be glad to distribute to all World War Veterans in Winchester on Monday, June 30, and Wednesday, July 2, from 7 p. m. on. Officers of the Post will be present to assist all veterans or their dependents in filling out the Adjusted Compensation blanks and in explaining the law. Notaries will be present to take affidavits of dependents. Facilities for making finger prints will be available. The Legion House is open every night and blanks will be given to all who request them, but it is suggested that as many as possible come either Monday or Wednesday, so as to get assistance. While not absolutely necessary, it will be of considerable assistance if the veterans will bring their discharge papers with them.

Vincent P. Clarke, Commander

CLOSING SERVICE

The Methodists hold their last meeting in Waterfield Hall Sunday evening, June 29 at 7 o'clock. When they meet again as a church body it will be in the new structure on Church street. During the summer they will unite with the Baptist and Congregational societies, and the services will be held in the First Baptist Church. For three years the Methodist people have occupied Waterfield Hall where they have been most delightfully housed. Every possible convenience and courtesy have been extended by the janitor and the owners. The people thus served would express their appreciation.

At the closing service Sunday evening.

Women's Chorus . . . Piano Selections
(a) "His Song" . . . Dett
(b) "Pa . . ." . . . Godard
(c) . . . Scott
. . . Women's Chorus
(a) "I Will Extol Thee" . . . Wooler
(b) . . . Mendelssohn
(c) "Lift Up Your Heads, O Ye Gates" . . . Secchi

Sermon "The Voice of a Trumpet"

More Convertible Furniture

From an easy armchair to a comfortable bed is the possible conversion of a new furniture invention to be used in small apartments and by invalids.

A Clean Race

The people of Yucatan, once the home of the Maya, are one of the most cleanly races in the world, and shower baths are in quite general use in that country.

(continued from page 1)

WADLEIGH SCHOOL DAY

The list of graduates, including those whose promotion depends upon attendance at summer school, is as follows:

Arcangelo Amico
Dorothy Ash
Hazel Octavia Ayer
Alice Lillian Bigley
John Stephen Blank
Richard Irving Bowe
Margaret Bradlee
Linwood Foster Brown
Mary Agnes Brown
Charles Badger Bryan
Clara Parker Butterworth
Banfield Capron
Mary Louise Carpenter
William Carroll
Benjamin Chitel
Margaret Elizabeth Clark
Joseph Cohen
Teresa Colucci
Luther Conant, 3rd
Dorothy Watson Court
Jessie Harriett Coy
John Moore Crafts
Donald Ewer Dalrymple
Ruth Lillian Dawson
Lillian Agnes Day
George William Denison
Rebecca Letchworth Denison
Robert Howland Denison
Francis Antony Derosa
Edith Priscilla Dineen
Anna Dolan
Robert Loring Drummond
John Eastwick
Charles Shurtleff Eaton
Roy Ernest Edwards
William James Elliott
Richard Isador Feinberg
Frank Ferrina
Russell Franklin
Dorothy Friend
Beatrix Gwendollyn Frost
Frances Gertrude Gilroy
Louise Giovanne
Ture Grandlund
Helen Graves
Mary Graves
Flavia Halwartz
Virginia Hart
Philip Ricker Hartson
Dorothy Gertrude Horn
Ralph Thompson Horn
Priscilla Carolyn Jones
Mary Grace Keady
Pauline Catherine Kemery
Paul Adams Kendrick
Barbara Kibbe
Ruth Isabelle Kingsbury
Kenneth Dotten Kingston
Henry Theodore Knowlton
Laurence Mitchell Knowlton
Carolyn Lampee
Esther Selenda Lundgren
Margaret Luongo
Allan Parmelee Mackinnon, Jr.
Rosari Marchesi
Helen McCauley
Alice McCrea
Isabel McElhiney
Marie Emmerton Merrill
Marjorie Carolyn Mobbs
William Heywood Morton
Stanley Edward Neill
Alice Marguerite Nelson
Gunhild Ida Nelson
Elizabeth Noyes
Catherine Yeates Nutter
Margaret Agnes O'Donnell
Arthur Thomas O'Leary
Ronald Walker Olmstead
Lathan Charles Ovens
Louise Frost Packer
Dorothy Eva Parsons
Louis Raymond Pickering
Ruth Margaret Powers
Margaret Provinzano
Ronald Pynn
Virginia Marjorie Randlett
Wilbur Devens Raymond
John Barnard Robinson
Stanley Leigh Roberts
Sherman Bradbury Russell
Harold Wilbur Saunders
Helen Elizabeth Sawyer
Mary Sawyer
Ernest Clifford Smith
Mary Alice Speedie
Mary Loretta Sullivan
Charles Bunker Swain
Marjorie Elizabeth Swift
Charles Hartwell Tenney
May Brooks Thompson
Mary Isbell Tibetts
Robert Titilah
Leona Todesca
Ruth Wilson Tompkins
James Foster Torbert
Mary Tucci
Elsbeth Tucker
Bowen Charlton Tufts
Nathan Albert Tufts, Jr.
William Tuttle
Herbert Morgan Wadleigh
Charles Young Wadsworth
Charles Malcolm Watkins
Janice May Whittaker
Ora Melrose Wildburger
Edward Buck Woodbury
Ruth Rennison Woodbury
James Franklin Woods
Mary Alice Wright

WINCHESTER LODGE OF ELKS

Winchester Lodge of Elks will hold its next meeting on Tuesday evening, July 1, at 8 o'clock.

Secretary Michael J. Dennen is out again after his recent illness.

The committee in charge of the Winchester section in the big parade on July 10, is desirous of receiving all entries of those who intend to march. The Convention Committee need autos for North Shore Day, July 11, and all who can contribute them should notify Mr. F. D. Clement.

The outing is to be held this year on Wednesday, Aug. 6. The committee is making extensive plans for the affair.

Kiddies' Day has been set for July 23. Mr. Nathaniel M. Nichols will be in charge and the trip will be made to Nahant as last year.

Educational bouncing balls at Wilson's the Stationer.

FIREWORKS

143 CANAL STREET BOSTON, MASS.

(Near the North Station)

CHILD'S ASSORTMENT BOX, 75 pieces . . . $1.00

CHOICE ASSORTMENTS from . . . $1.75 to $50.00

ALL KINDS CHINESE CRACKERS, TORPEDOES, SPARKLERS, ROMAN CANDLES, SKY ROCKETS, FOUNTAINS, TORCHES, RED AND GREEN FIRE

Express prepaid on orders of $5.00 or over

Mail orders promptly attended to—Make checks payable to

ANNA C. REARDON

SAIGON AND HONOI: TRANSPLANTED PARISES OF THE FAR EAST

True French boulevards with their sidewalk cafes, pastry shops and displays of Parisian modes; fashionably gowned ladies who drive in the park of an afternoon; Latin accents; and many of the other touches that make Paris what it is, are to be found in Saigon and Honoi, in French Indo-China, six thousand five hundred miles from the Eiffel Tower as the crow—or a French airman—flies, says a bulletin from the Washington, D. C., headquarters of the National Geographic Society.

The bulletin deals with the first really French cities to be touched by Captain D'Oisy in his spectacular flight from Paris to Tokyo.

Saigon and Honoi are unfailing objects of wonder to the few tourists who voke in the odd corners of the Far East. In them France has accomplished as much as America has done with Manilla or Great Britain with Hong Kong or Singapore; and in addition to giving them industries, cleaning them and supplying sanitation, public utilities and good rule, the French have greatly beautified them.

Like Progressive European Capitals

Bits of these cities seem veritable parts of Paris set down barely outside the jungle. Well-shaded and perfectly maintained boulevards cross both cities, and lining them or set in nearby parks are monumental public buildings in the best French architecture. In certain sections of the cities it is difficult to realize that one is not in a progressive European capital, were it not for the rikishas that flash by pulled by trotting Annamites.

The major parts of both Saigon and Honoi are given over to native quarters, but those portions of the cities are apart from the beautiful and Europeanized sections. As in Chinese cities, the native stores are confined to special quarters. There is thus a section in which dwell copper and brass smiths, another for potters, another for cabinet makers, etc.

Railroads Furnish Western Touch

Railroads serve both Saigon and Honoi; and monumental "Union Stations," puffing locomotives, and the familiar long spans of steel, vaulting broad rivers, take one's thoughts again back to the West.

Saigon, which is the capital of Cochin-China, France's first Asiatic land, was also for a long time the center of administration for the other provinces and protectorates that make up French Indo-China. But in 1902 that distinction was taken from Saigon and conferred upon Honoi which has since grown steadily in importance. Saigon proper has a population of about 85,000, but its suburbs swell the total to near 200,000.

Scenic Wonderland Along Coast

Honoi has ample possibilities for beautification and the French have made the most of them. In addition to the Red River which serves as a transportation artery, the city and its environs are dotted with a number of lakes ranging from Le Petit Lac, perhaps half a square mile in area, to Le Grand Lac, many times its size. Some of the most charming parks and drives of the city are on the banks of these lakes. The population of the city is more than 125,000.

The Bay d'Along, close to Haipong, port of Honoi, presents one of the most striking scenic features to be found in either hemisphere. Rocky isles and peninsulas of various hues, carved by the waves into all manner of forms—tall spires, terraces, domes, gigantic mushrooms, huge caverns, and innumerable other shapes—make up a sort of super Garden of the Gods of the Sea. A few sightseers now visit the Bay, but in time it is inevitable that boat-loads of tourists will steam among its wonders as they do today in Japan's Inland Sea, Alaska's Inside Passage, and Norway's fjords.

Prickly Pear a Pest

The obnoxious weed, the prickly pear, already covers 5,000,000 acres of land in New South Wales, and is spreading at the rate of 20,000 acres a month.

Chats With YOUR Gas Man

THE American housewife is no longer tied to her kitchen by the invisible bonds of her cook stove. With a modern gas range, meals are simply placed in the oven, the oven-heat control set and there's no more "pot watching" or "oven peeping."

The control automatically maintains a desired heat and temperature. The cooking and baking are done in a ventilated atmosphere with circulating heat. Thus, the viands retain their particular flavor, and have none of the odors caused by dead, steaming methods of cooking foods in a sealed atmosphere of mixed odors.

The cost of operation of an oven equipped with heat control is a decided advantage because no more gas is used than is actually required for the food being cooked.

Don't suffer from unlucky baking days when modern gas ranges guarantee good results.

Arlington Gas Light Co.

"COLD IN THE HEAD"

is an acute attack of Nasal Catarrh. Those subject to frequent "colds" are generally in a "run down" condition.

HALL'S CATARRH MEDICINE is a Treatment consisting of an Ointment, to be used locally, and a Tonic, which acts Quickly through the Blood on the Mucous Surfaces, building up the System, and making you less liable to "colds."

Sold by druggists for over 40 Years.

F. J. Cheney & Co., Toledo, O.

NOW is the time to Install Your GAS WATER HEATER

For $33.00 we will furnish and install a No. 25 Ruud Gas Water Heater complete.

All work done in a practical manner by Registered Plumbers.

If you are considering a new Heating System, do not wait until fall as prices are lower now. We will be pleased to look over your house and submit prices.

E. C. SHAW

Formerly of Shaw & Campbell

PLUMBING, HEATING & GAS FITTING

10 WALNUT ST., WOBURN, MASS. TEL. WOBURN 0352

DIPLOMAS FRAMED

WILSON *the* STATIONER

MARMON

Nine years of concentration on one chasis design. Sixteen new and distinct refinements.

Marmon is especially adapted to balloon tires

Our Balloon Tired Demonstration Is at Your Disposal

PHONE WIN. 1457—RES. ARL. 0514-R

G. W. LOCKHART CO.

674 MAIN STREET WINCHESTER

FUNERAL EQUIPMENT OF

Kelley & Hawes Co.

UNDERTAKERS and FUNERAL DIRECTORS

Winchester, Mass.

Services rendered in any part of State. Lady assistants.

Telephones 35—174—106 Winchester, Mass.

BOY SCOUT NEWS NOTES

Court of Honor and Inter-Troop Meet

A large number of Scouts, their parents and guests, were in attendance at the High School gym on June 21, the program being as follows:

Field Day—The 22 Winchester Scouts who took part in the Scout Assembly at Fenway Park made a fine showing. Our buglers, Henry Brown and Linny Brown, and our drummers, Philip Jackson, John Robinson, Edward Woodbury and Charles Yetter were most impressive. The Winchester diving exhibition seemed to gain more applause than any other event of the day. Troop 1 had 10 Scouts, Troop 3 had nine and Troop 4 was well represented by Scouts Hessian and Blank.

Overnight Hike—About 30 Troop 3 and 4 Scouts under the leadership of Mr. Butters and Mr. Cass camped at Shaker Glen on the eve of Memorial Day. A visit to the haunted house was a feature of the evening, although the ghost was not very sociable. Everyone reported a fine time in camp and so far as is known, nobody made the mistake of going to sleep at any time during the night.

Troop 1—Troop 1 had a very successful "Parents' Night" on June 14. The Troop turned out a larger number,—26, and the boys looked fine. The patrol leaders and their men were responsible for the success of the evening, working up some original demonstrations that were both interesting and entertaining. The parents were judges, and awarded Silver Fox Patrol 438½ points, Wolf 428, Grizzly Bear 414½ and Flying Eagle 371½.

Troop 2—Troop 2 had a good time at an outdoor meeting two weeks ago. After cooking supper over fires of every description at "The Sheepfold," we had a game of egg in the hat, ending in a thorough "egging" for the loser. A ball game followed until darkness stopped it, and we trailed home through the Fells.

Troop 3—The third outdoor meeting this spring was held at the Fells June 2, after which a short Nature hike was enjoyed by all. Twenty Scouts were present, and the tree and flower study was conducted by Mr. Cass and Eagle Scout Hight. At the final meeting June 16, several veterans and alumni of the troop were present and assisted in troop instruction. Attendance has been excellent all the spring, averaging three-fourths of the membership. Most of the troop are now wearing numerals and the colors adopted at a recent meeting.

Troop 4—Scouts Tury and Smith, new members, add considerable to the baseball ability of the troop and we are very glad to welcome them. We are very sorry to lose Charles Riley, who left for California on June 25, for a year. Everyone is looking forward to our fall meetings, when the troop will be definitely organized into patrols and the troop registered. Scouts Bond and Hessian have been very faithful in attending examiners' meetings and are well on their way towards Second Class. Evening meetings and a larger meeting place are points discussed recently and these moves seem necessary in view of the remarkable growth the troop has had.

The final inter-troop meet and Court of Honor was held in the High School gym Saturday, June 21, with 50 boys present and about 30 guests. Great enthusiasm was shown over the different events, which were preceded by a parade by all troops, and were won by Troops 2, 4, 1 and 3 in the order named.

Among the events were the compass contest, for speed and accuracy in placing the compass points; sending messages by semaphore; and the stretcher race, where the patients were carried on improvised stretchers made of coats.

Results were as follows:

Compass Points	3	7	5	2
Dressing Race	2	0	3	12
Semaphore	7	10	0	0
Rope Climb	0	11	6	0
Stretcher Race	5	7	3	2
Dodge Ball	2½	2½	5	[illegible]
Handkerchief Game	5	2½	2½	7
Awards (¼ to ½ point for each badge earned since previous Court	3¼	0	1	0
	27¾	40	25½	30

EMBLEM CLUB NOTES

Last Friday night at the meeting in Lyceum Hall the charter of the Emblem Club was formally declared closed, with a membership roll of 71. Hereafter all applications will go through the regular course adopted by the Club.

Installation of officers took place at 8.30. Exalted Ruler George T. Davidson and suite of Winchester Lodge of Elks, performed the ceremony and each of the following was inducted into office:

President—Mrs. Allie E. Davidson
Vice-President—Mrs. Anna W. Lochman
Past President—Mrs. Marion W. Gilman
Recording Secretary—Mrs. Frances Sullivan
Financial Secretary—Mrs. Annie M. Hanlon
Treasurer—Mrs. Emily A. Scholl
Trustees—Mrs. Clara Morrison, Mrs. Katherine T. MacDonald, Mrs. Annie E. Vayo.
Guards—Miss Hazel L. MacKenzie, Mrs. Emma M. [illegible].
Marshal—Mrs. Mary F. Laraway
Chaplain—Mrs. Ze[illegible]a A. Kempton
Organist—Mrs. Harriet C. Geary

After a short business session, the usual social hour took place, Vice President Mrs. Anna W. Lochman, acting as hostess. Mrs. Clara Morrison entertained with songs; Mr. Lochman, plantation melodies and stories; and Mr. Horn, step-dancing. Mrs. Marion H. Gilman played for general dancing after the entertainment. Mrs. Emily A. Scholl had charge of the buffet lunch, which lacked nothing in the way of abundance, quality, or good service.

The visit to Peabody Emblem Club two weeks ago was thoroughly enjoyed. The delegates from Winchester were most cordially welcomed, and received much needed enlightenment as to the working system of the order. A very delightful lunch was served and greatly appreciated by the visitors, who plan to return the wonderful hospitality of their Peabody sisters in the fall when plans for the social season will be in operation.

THREE AUTOS MIXED UP

Three automobiles figured in an accident on Church street near the Episcopal Church Sunday afternoon shortly before 4 o'clock. According to report James J. Daly of Needham, driving a Ford sedan containing two women and a baby, was stopped at the side of the road. John J. Noon of Malden, driving an Essex coach containing a man and a woman, attempted to turn around on the street and crashed into the Ford. Charles B. Salyer, Jr., driving his mother's Ford sedan, then crashed into the Essex. All three cars were badly damaged, but no one was injured.

F. L. Mara, painter. First class painting and decorating at moderate prices. Tel. 602-J. ja6-tf

FRANCES JEWETT REPERTORY THEATRE CLUB

To the Editor of the Star:

The executive board of the Frances Jewett Repertory Theatre Club would be very glad if you would express through your columns their deep appreciation of Winchester's splendid effort to assist toward the building of the Repertory Theatre of Boston, and especially of Mrs. William E. Clark's very able and efficient management of the Bridge and Mah-Jongg party which was given for this end at the Winchester Country Club on Wednesday afternoon, June 4, under the auspices of our Club.

We wish to publicly express our warmest thanks to Mrs. Clark for her kindness and tireless efforts as chairman, which culminated so successfully in a most charming affair, and also to her co-workers, Mrs. W. Holbrook Lowell and Mrs. Newton Shultis, who were in charge of the tickets; Mrs. William I. Hall, in charge of bridge and prizes; Mrs. Harold K. Barrows, chairman of the tea, which was so attractively served; Mrs. Addison Pike, in charge of Mah-Jongg; Miss Katherine Star and Miss Barbara Fernald, who did so well with the candy; and to all of their assistants, also to Miss Elizabeth Downs for her kindness.

Sincerely,
Hope Ladd, Treasurer

Why Some People Fail

A homely philosopher says that many well-meaning people make a failure of life because they spend nine hours in hoping for the best, and only one a-working for it.

SOLICITORS HERE BEG SUCCOR FOR REMNANT OF A GREAT RACE

Chaldean Rescue Workers in Winchester Seeking Aid For Destitute Nation

Peter H. Quinn with the sanction of the bishops and priests the country over, was here representing the Chaldean Rescue, of New York City. With him were four dependable men, who during the past week called on the people of Winchester for contributions for the Chaldean Rescue.

A word or two about this organization, the Chaldean Rescue, will give one somewhat of an idea of their reliability and the good that they do for the Chaldeans, who have suffered the ravages of warfare and persecutions.

Far across the great Atlantic Ocean and the Mediterranean Sea lies a country sheltered and nurtured by two rivers, the Tigris and the Euphrates. According to Bible history, this spot would be about the location of the Garden of Eden. The Greeks of ancient times called it Mesopotamia. In this fertile valley dwell the Chaldeans, once a rich and powerful race, but reduced to a mere handful by the privations of war and the passions of men.

The Turks and the Kurds are the principle assailants of the few Catholics who now remain in that country. The survivors are destitute as to money and clothing, and the few rudely constructed mission schools and churches have been practically all destroyed. In a last stalwart attempt to save this remnant of a nation, the Patriarch of Babylon, and head of the Chaldean church, his Beatitude Emmanuel Thomas II, commissioned Rev. Naayem, a young priest from the Diocese of Diarbekir, to proceed to America to seek assistance to meet the terrible situation.

Father Naayem came to New York City, and opened an office there for the purpose of aiding the Chaldeans. Thus the Chaldean Rescue started its mission in the United States.

Fathers Merrit, Fitzgibbons and Quigley of St. Mary's Church spoke of the work that the Chaldean Rescue is doing to help the needy Chaldeans last Sunday—and respectfully urged that those who could, aid the worthy cause in any way they may care to.

CANOE RACES ON THE CHARLES RIVER

W[illegible]chester Boat Club was represented last Saturday, June 21, at the Omicron Delta [illegible] Club at Waltham by a war boat crew, a club [illegible], and a hand paddling tandem. Their efforts were crowned only by second place in the tandem hand paddle, as they lost in the other two events which they entered.

In all, [illegible] canoe clubs took part in this meet. The Cochecos, the Zwas[illegible], the Pawtuxets, the Samosets, Omicron Delta, the Crescent's and Winchester. Since the racing took place right on the home waters of the Crescent Canoe Club it is not surprising that they carried off most of the cups.

The club four race was marred because there were too many boats in it. Through an error in judgment, nine crews attempted to race at once, instead of having two heats, with five in the first and four in the second. The river is narrow at the point where the race was held, and at the start the water just boiled and churned, four crews crashed into each other and the Winchester craft with Marshall S[illegible] and Roy Pratt paddling on the port side and Bob and Phil Hight on the starboard, collided with one of the Omicron Delta Crews, upsetting the latter completely and Bob and Phil Hight were thrown clearly out of their boat. They climbed in again and Winchester gamely finished in sixth place carrying with them a boat full of water.

The war canoe race was a mile, and with five crews entered it was decided to run it in heats. The Cochecos, Crescents and Omicron Deltas were in the first heat. The Crescents had no trouble winning. The next heat was between the Pawtuxets and Winchester. The current bothered the Winchester crew considerably. The Pawtuxets led nearly from the start and crossed the line with about two boat lengths lead over Winchester. It was a good experience for the Winchester war canoe crew and it is hoped that they will benefit by it in all future races. The final heat of the war canoe race was a thriller. The Pawtuxets of Rhode Island and the Crescents of Waltham are always keen rivals, but the race turned out to be for "blood." At the very start one of the Pawtuxet crew broke his paddle and in jumping from the boat to relieve them of his dead weight, three others of the crew were thrown out. This partly filled the boat with water and made it impossible for Pawtuxet to continue. The Crescents here showed very poor sportsmanship. They jubilantly finished the race alone. But the judges ruled for a new race. It was a wonder. The Crescents won by inches only.

Kenneth Pratt and Philip Hight represented Winchester in the hand-paddle which was in cedar shells. They led the entire field for three-quarters of the distance, but being unaccustomed to the swift current were unable to keep their boat on a straight course and were nosed out by the Waltham crew.

CHILD STRUCK BY AUTO

Saturday afternoon a 4-year-old child, Lawrence Smith of 627 Main street, was struck by a Ford coupe driven by Arthur H. Gage of Melrose, proprietor of the Colonial lunch. The child was running across the street to the gas station and is reported to have run into the auto. Mr. Gage took the child into his car with Edward Maguire and carried him to the hospital, where Dr. Emery examined him. Superficial bruises on the arm and elbows, together with cuts and scratches, comprised the chief injuries.

New Use For Radio

In England one housewife has installed [illegible] in the kitchen as a [illegible] the domestic se[illegible]

You Can Be Certain of It!

Kirkman's Soap is guaranteed to be absolutely free from Silicate of Soda!

"Your Hands will be Grateful"

A Promise in Public and a Practice in Private!

What Is Silicate of Soda?

SILICATE of Soda is a product made by the melting together of sand, soda-ash and charcoal. When dissolved in water, the solution is known as *"Water Glass."*

It is extensively used as glue and, when used in soap, we consider it not only an absolute adulterant, but harmful alike to hands and fabrics.

Kirkman's Soap is FREE from Silicate of Soda

YOU probably have seen and read this definite guarantee (reproduced above) which appeared recently in the daily papers.

Because thinking, intelligent women are asking *"What is Silicate of Soda—why is it put in Soap?"*—this message clearly states to our thousands of loyal housewife friends that *Kirkman's is a pure, honest Soap*—free from any and all adulteration—free from irritating lye to harm the hands or injure your fine and finest fabrics.

And because there can never be a substitute for purity—there can never be a substitute for Kirkman's—

Nor can you purchase a more economical soap—because you cannot find a more *efficient* soap.

WHATEVER name may be given to soap-mixtures, please remember always that the name *"Kirkman"*—yesterday—now—today—tomorrow—always—stands for the purest and best soap that 87 years of successful soap experience knows how to give you.

"YOUR HANDS WILL BE GRATEFUL"

(Continued from page 1)

HIGH SCHOOL GRADUATION

The program of exercises was as follows:

Class March Victory Grand March .. Zamecnik
High School Orchestra
Prayer .... .Dr. Howard J. Chidley
Salutatory .... Marguerite Merrill
Chorus The Union Jack .... Adams
Selected Chorus
Address .... Mr. Howard Coonley
President, Boston Chamber of Commerce
Glee Club (a) A Birdland Symphony. Kieserling
(b) Happy Birds ...... Holst
Presentation of Class Gift ... Lars Sandberg
Response for the School . Francis Dabney
Awards ....
Valedictory .... Jean Ryan
Orchestra La Belle Gavotte ... Granfield

ELIZABETH BROWN
W. H. S.
Class Secretary

Presentation of Diplomas
Mr. Danforth W. Comins
Chairman of the School Committee
America the Beautiful

Class Poem

Long years ago the Pilgrims came
To shores and land so new
To strive for truth and worship God
As they thought right to do.

Our country gained at last her rights
From British monarchy,
And aimed with nobler view to grant
Her long-sought liberty.

The miners bold of '49
Thronged to the "Golden West,"
Lured by the hope of dreams come true
And joy by which life's blest.

Our nation grew, we onward climbed
Until at length we fought
In civil strife, and once again
For freedom bravely sought.

In war with Spain for Cuba's sake,
We conquered for the right
And Germany laid down her arms
To see Truth vanquish might.

And so the history of the past
Leads onward to the new.
And with a background so sublime
We strive as well to do.

We start upon the road of life,
This class of '24
To reach the goal of our ideals
With victory evermore.

—Rhoda Marcy Townsend

JAMES A. CULLEN
W. H. S.
President of Athletic Association
Class Lawyer

Class Motto

"Love, Labor and Laugh"

Graduates of Class of 1924

With Highest Honor

Richard James Clark
Winthrop Wiggin Dolan
Marguerite Merrill
Jean Ryan

With High Honor

Elizabeth Brown
James Anthony Cullen
Harold Francis Decourcy
Grace Higham Hight
Thomas Francis Lydon
George Randall Salyer
Lars Josef Sandberg
Marion Lane Smith
Malcolm Conant Stewart
Marion Isabel Twombly

MARION L. SMITH
W. H. S.
Editor-in-Chief of the Recorder

Class Officers

President Lars Sandberg
Vice-President Jean Ryan
Secretary Elizabeth Brown
Treasurer Malcolm Stewart

Class of 1924, W. H. S.

DOROTHY ASELTINE — NORMAN HASKELL ASH — ELEANOR BERRY

HELEN BOYLE — ELIZABETH BROWN — RUTH BURNS

RICHARD J. CLARK — RUTHE COBB — FRANCES F. COMINS

JOSEPH PAUL CONDEY — JAMES ANTHONY CULLEN — WINTHROP DOLAN

MARSHALL FAY — RUPERT FERGUSON — JOHN FLAHERTY

HELEN GOLDEN — CHARLOTTE HEALEY — GRACE HIGHT

CAROLINE HILL — THELMA HOWLETT — ROBERT W. LARRABEE

IRVING McEWEN — ISABEL MacKENZIE — GWENDOLYN MADDOCKS

MARGUERITE MERRILL — CLARENCE O'DONNELL — ROBERT M. PUTNAM

HELEN RUSSELL — JEAN RYAN — OLIVE MARION SELLER

HENRY GREGG SMALL — MARGARET BLANCHARD SMART — CORNELIA MARY SMITH

MARION LANE SMITH — LESLIE MASON STEWART — MARGARET SULLIVAN

RHODA MARCY TOWNSEND — MARION TWOMBLY — FRANCES MARION UPTON

HELEN MAY WEBBER — DOROTHY WYMAN

CARLENE CATHERINE BOYLE
DOROTHY BRADSHAW
HARRY CHITEL
HAROLD FRANCIS DECOURCY
THOMAS DOLAN
ALAN ELDREDGE
JAMES JOSEPH FITZGERALD, JR
ESTHER GREENLAW
NORMAN HARROLD
STANLEY D. KINGSTON

MAR[illegible]
CLARA [illegible]EMP
THOMAS FRANCIS LYDON
RALPH GOODWIN M. ADAMS
MARGUERITE KATHER
INEZ McCARRON
CHARLOTTE McCLE
PAULINE MANSFIELD
ROGER MARTIN O'CONNOR
WILLIAM F. O'CONNOR

HENRY O'MEARA
ANNA MARY OLIVER
ALICE PITKIN
JOSEPH QUIGLEY
PAUL QUIGLEY
GEORGE R. SALYER
LARS SANDBERG
MALCOLM STEWART
EDWARD JEFFERSON TAYLOR
WINIFRED ANNA VAYO
ARNOLD C. WALKER
THOMAS FRANCIS WHITE

Salutatory
By Marguerite Merrill

Friends, the class of 1924 welcomes you. For the last four years we have been preparing ourselves for this night; we have looked forward with mingled anticipation and dread to the culmination of our desires—our graduation. We greet you now and hope that you will share with us the enjoyment of this program.

We do not claim for ourselves alone the honor for the successful completion of the work in the Winchester High School. We now realize, more than ever before, how our friends, and more especially our teachers, have been faithfully and untiringly guiding us towards this final goal. We take this opportunity for manifesting to you all our appreciation.

"Love, Labor, Laugh" is the motto of our class, and our high school days have been filled with the spirit of these three words. All of us here have felt the strongest Love for our parents, even though we have seemed to be heedless of the little things in life which would bring you the greatest happiness. As we stand here tonight, we realize what the depth of your forbearance has been, and we reverently thank you for the many sacrifices you have made that we might receive this high school education. It is our Love for you which prompts this warm feeling of appreciation. We acknowledge that we are not about to receive the reward of our Labor merely because of our own initiative. Not only have our parents repeatedly shown to us the advantages which this education holds in store, but our teachers, also, have patiently urged us on, and given us new strength day by day. With all your friendly stimulation, we have learned to appreciate the value of effort. Then, too, our Laughter has reached the ears of each one of you. Perhaps it has not always been timely, but were not you yourselves, at the same age, filled with the Laughter of youth, which seemed to be irrepressible?

May the memory of the day when you received your own High School diploma be revived, and may the spirit of this graduation so permeate the hearts of each one of you, that you, too, may feel the same emotions, and realize to the same extent as we ourselves, the deep and lasting significance of this occasion.

Once again, I extend to you the heartiest welcome.

Presentation Speech
By Lars Sandberg

Parents and Friends:

Tonight we look back over four of the happiest years of our lives. Through all our struggles we have looked forward to this night which has finally come. The order of our exercises is guided by precedent. This is not done through any lack of ingenuity or originality, but because we believe that we may well follow the advice, and profit by the experience of those who have gone before us. In the past, it has always been a part of these exercises to present some worthwhile and lasting gift to the school as a token of respect and gratitude. This splendid custom will be maintained tonight, and, I hope, will be continued long after we have gone out into the world.

Gifts to the school have been of a varied nature. We have considered what would be the best thing to give. Finally, we have decided that our donation should be in the form of a set of books. Books have always been symbolic of the higher things of life. They teach us to be better men and women, and guide our thoughts and our deeds.

Believing that these books are characteristic of the devotion and labor of our teachers, I, as representative of the class of 1924, do hereby present to the Winchester High School these books.

Valedictory
By Jean Ryan

Friends and Classmates:

We are soon to receive diplomas stating that we have completed the required course of study at the Winchester High School. This important event in our lives is sometimes called graduation, and sometimes commencement. Commencement, I think, is the more appropriate word. We have not completed our education; we are just beginning it. We should consider our high school training simply as a means to an end; that is, to a higher education.

Our forefathers founded this nation for an ideal; and to make certain that this ideal should endure, they established public schools. We are indebted to them, more than any words can express, for the opportunities the public schools have given us.

It is now possible for everyone to gain greater knowledge. The most obvious way, of course, is to go to college. The boy or girl who has this opportunity is indeed fortuate. Yet this is by no means the only method; nor is it, in many cases, the best. Normal schools, secretarial schools, schools of art and of music and other similar institutions specialize in certain branches of instruction. Those who must work all day have the privilege of attending night school or of taking university extension courses. The field of books is always open, and by taking advantage of the assistance given by the public libraries anyone can continue in whatever line of study he chooses.

Let me say again that this is not the end; it is the commencement. We must all go on; we must all increase our knowledge; we must make the best use of the opportunities offered us, so that we may develop our abilities to the utmost extent; we must guard the proud heritage we have received from our fathers and hand it on undiminished to future generations.

Therefore, as we say goodbye to our high school tonight, our commencement night, let us express our gratitude to the people of Winchester for the way in which they have supported our schools; let us thank our teachers not only for what they have taught us, but also for the tools that they have given us with which we may hereafter teach ourselves.

MRS. LEWIS' RECITAL

The intermediate and advanced pupils of Mrs. Annie Soule Lewis held their regular June recital on Thursday last at the Unitarian Church, Woburn, before a large and appreciative audience. Pupils participated from Everett, Medford Hillside, West Medford, Woburn and other surrounding places.

The intermediate and advanced pupils gave solos, duets and selections on two pianos, for two, four, six and eight performers taking part at the same time. The usual feature of the program was the pianologue. The entire program consisted of 32 numbers, but they were arranged in such a contrasting and effective way, that no one realized any other feeling than the greatest interest and enthusiasm.

Mrs. Lewis was assisted by Miss Sybel Smith, her niece, a soprano of exceptional quality, and Mrs. Smith, the accompanist, was her sister. Two of the most brilliant pupils were former Winchester girls, Dorothy Collins and Priscilla Frost.

Tennis balls at Wilson's.

For the Sporting News
Read the Boston Daily and Sunday Globe.
BASEBALL
TRACK
ROWING
All of the Sporting News in the
Boston Globe
every day.

POINT-SETTER
FOOD PRODUCTS
At Camp
When you go to camp stock up on delicious Point-Setter Food Products. They taste like fresh foods, and you need waste no time in cooking. Your grocer can give you a complete list of these good foods.
Ask Your Grocer
METROPOLITAN GROCERY COMPANY
Wholesale Grocers
IRVING COURT MALDEN

BACKED BY 20 YEARS' EXPERIENCE
AWNINGS
We Make
Window Shades and Screens
Telephone Charlestown 2076
GATELY & SONS
HARVARD SQUARE
CHARLESTOWN
my23-13t

Gas Fitting Estimates Furnished
C. W. CAMPBELL
PLUMBING, HEATING
Jobbing Promptly Attended To
Office—560 MAIN STREET, WINCHESTER
TELEPHONE WINCHESTER 0279-W

Brazing-Welding-Carbon Burning
NOBLES' POLISH
STOP LIGHT SIGNALS
BRAKE LINING
SPARK PLUGS
OILS AND GREASES
IGNITION CABLES AND PARTS
MAZDA LAMPS—ALL C. P.
FAN BELTS AND HOSE
KIMBALL & EARL
AUTOMOBILE MACHINISTS
EVERYTHING FROM STARTING CRANK TO TAIL LIGHT
Authorized Franklin Service——Agents for Quaker State Oil
Official Focusing Station
751 MAIN STREET WINCHESTER, MASS.
Telephone 1365

SHANGHI: COSMOPOLITAN HYBRID OF EAST AND WEST

Shanghai, first Chinese stopping place scheduled for America's round-the-world fliers, and the place where Captain D'Oisy smashed his French plane in his flight from Parish is the subject of the following bulletin issued by the National Geographic Society from its Washington, D. C., headquarters.

This hybrid city of the East and West, says the bulletin, is what many a traveler finds Paris is supposed to be but isn't—perpetually gay and care-free. Europeans and Americans, forced by business or government assignments to live there on the other side of the world in a none too kindly climate seem with one accord to have determined to make the experience as pleasant as possible. White men's working hours might have been framed by a visionary Socialist for the year 2000. Many offices open at 10 o'clock, grant a rest period from 12 to 2, and close at 4 so that harassed merchant, and banker and clerk may hurry away to club or casino or tennis court, golf links or houseboat for what Robert Louis Stevenson called the real business of life.

Has Fashionable Thoroughfares

The Bund, the waterfront thoroughfare of occidental Shanghai is always crowded with prosperous, unhurried Westerners; and Buboling Spring road of an afternoon is thronged with stylishly dressed men and women of leisure and fashionable equipages that would do credit to Fifth avenue, the Champs Elysee or the Ring-Strausse in the days of Vienna's glory.

The city is thoroughly cosmopolitan. Perhaps no other city of the world surpasses it in this respect except Cairo. Every western country has nationals in Shanghai, and there are besides representatives from all parts of Asia

Two Shanghais: Native and International

There are two Shanghais: the native city, and the foreign concessions. Shanghai was one of the first Chinese cities to be thrown open to Western trade, one of the five "Treaty Ports" established in 1842. British merchants who moved in during the next few years obtained a concession to manage their municipal affairs in their settlement. The French and American residents joined in the arrangement, but later the French set up a municipality of their own which is maintained separately today. Residents of other nationalities have thrown in their lot with the British and Americans, and today about 20 nations have arrangements with China in connection with trade and extra territorial rights in Shanghai.

The entire urban group—Chinese, French and International—that bears the name Shanghai, has a population of about 1,500,000 people. By far the larger part is Chinese but the concentration is not greatest in the narrow streeted, dirty, smelly native city. So well have the foreigners governed their concessions that Chinese have flocked to those sections. The international city is especially a favorite residence for retired Chinese officials from other parts of the country. It has become a model, too, in the matter of street pavements, drainage, sanitation and police methods, and since the revolution has been copied extensively by Chinese cities in other parts of the country.

Costumes of Every Nation

There is enough local color in Shanghai to make even the most strenuous globe-trotter pause. The complexity of Shanghai life burst upon one as soon as he debarks from his tender at the quay and the city's amazing array of transportation devises is disclosed. Drawn up to the curb are rickshas, wheelbarrows, pony carriages, and automobiles, while in the street are electric trams. Nor does this exhaust the transportation methods. In the native quarter one may see high-born Chinese women, all but hidden by silk curtains, borne in palanquins; while near the freight docks coolies stagger under huge crates or carry strange bales suspended from bamboo poles.

Costumes run the gamut from loin cloths to gorgeous mandarin robes embracing on the way the "night shirts" and red turbans of off-duty Sikh policemen, Siamese panungs, impeccable European street clothes, and the military uniforms of almost every nation of the earth. On almost any street one may meet Chinese fops carrying ornamental bird-cages as they give their feathered pets the air. The bird market in the native city is one of the most interesting sights of Shanghai. Not far off is the Willow Tea House, supposed to be the prototype of the design on Chinese willow ware.

Passengers Must Tranship

Shanghai is near the mouth of the Yangtze River, China's great natural water highway; and close to the Grand Canal. Around it for many miles stretches China's best garden spot. This strategic situation has made the city a great commercial emporium and it has become as well one of the greatest Chinese industrial centers.

In a sense, however, the city is out-of-the-way. It is not directly on the Yangtze, but on a tributary, the Hwang-pu, 12 miles from the great river. The largest ocean steamers cannot ascend to the city, but must anchor in the Yangtze estuary and tranship passengers and freight to steam tenders. Smaller ships can cross the bar, and the war vessels of many nations are constantly on duty off the Bund.

Shanghai Doorway For Westernization

Much of the occidentalization that has come to China in the past half century has filtered in through Shanghai especially through the great printing establishment there which has turned out translations into Chinese of the literature of the West. Shanghai's excellent newspapers, both foreign and Chinese, have also greatly influenced the thought of the land.

The first railroad built in China was a 12-mile stretch from Shanghai to its port 12 miles away. The imperial authorities tore it up, but it served to plant the railroad seed which later sprouted lustily. Shanghai also had the first telephones in China. These were introduced in 1881, a few years after Alexander Graham Bell invented the instrument.

The Board of Assessors will discontinue their weekly meetings until further notice.

The Board of Assessors are pleased to announce that the new Poll List is now ready for 1924 and ready for distribution. These books may be obtained by the citizens of Winchester applying to the Assessors' office in person.

MORTGAGEE'S SALE

By virtue of the power of sale contained in a certain mortgage deed given by Mary V. Melaugh to Jonas A. Laraway, Trustee for Edson S. Laraway, dated November 15, 1919, and recorded with Middlesex South District Deeds, Book 4312, Page 558, for breach of the conditions of said mortgage and for the purpose of foreclosing the same, will be sold at public auction on the premises on Tuesday, July 22, 1924, at four-thirty o'clock in the afternoon, all and singular, the premises conveyed by said mortgage deed and therein substantially described as follows:

"A certain parcel of land with the buildings thereon, being the greater portion of Lot 3 as shown on 'Plan of building lots in Winchester, Mass. belonging to Frank L. Ferguson", recorded in Middlesex South District Deeds Plan Book 124, Plan 32, being bounded and described as follows:

Beginning at the Northerly corner of the premises at the junction of Mystic Avenue and Maxwell Road thence running Southwesterly by Maxwell Road ninety (90) feet to land of Donahue, said point being ten (10) feet distant Northeasterly from the Southerly boundary line of said Lot 3, thence turning and running nearly Easterly on a line parallel with and ten (10) feet distant from said Southerly boundary line of said Lot three about seventy-five (75) feet to land now or formerly of Frost, thence turning and running Northerly by land of Frost as shown on said plan, ninety-six (96) feet more or less to said Mystic Avenue thence turning and running Westerly by Mystic Avenue forty-one and 18-100 (41.18) feet to said Maxwell Road and the point of beginning. Being the greater portion of the premises conveyed to me by Daniel F. Hawes by deed dated October 11, 1919, and recorded with Middlesex South District Deeds, October 16, 1919.

Said premises are conveyed subject to a prior mortgage of $4000 held by Edna F. Hawes, dated November 15, 1919, to be recorded in Middlesex South District Deeds."

Said premises will be sold subject to said prior mortgage, all unpaid taxes, tax titles, assessments or other municipal liens.

$300 in cash will be required to be paid at the time of sale, and the balance to be paid within ten (10) days from the date of sale, at Room 329, 18 Tremont Street, Boston, Mass. Other particulars made known at time of sale.

JONAS A. LARAWAY, Trustee
Mortgagee

For further information apply to Curtis W. Nash, 18 Tremont Street, Boston, Mass.

je27-3t

NOTICE OF LOST PASS BOOK

In compliance with the requirements of Chapter 167, Section 20, of the General Laws and Acts in amendment thereof or supplementary thereto, notice is hereby given of the loss of pass book No. 16,122, issued by the Winchester Savings Bank, and that written application has been made to said bank for the payment of the amount of the deposit represented by said book, or for the issuance of a duplicate book therefor.

WINCHESTER SAVINGS BANK,
By William E. Priest, Treasurer

je27-3t*

Winchester, Mass., June 23, 1924

TO THE BOARD OF SELECTMEN OF THE TOWN OF WINCHESTER: The undersigned respectfully petitions for a license to keep

GASOLINE

35 gallons in motor vehicles while in private garage which garage and tank is now located on the land in said Winchester situated on Highland avenue and numbered 234 thereon, as shown upon the plan filed herewith and certifies that the names and addresses of all owners of record of land abutting the premises are as follows:

Abutters: George R. Ferguson, 232 Highland avenue; John B. Wills, 238 Highland avenue; Frank H. Enman, 242 Highland avenue.

FRANCES R. WILLIAMS

Town of Winchester, in Board of Selectmen, June 23, 1924: On the foregoing petition it is hereby ORDERED, That notice be given by the petitioner to all persons interested, that the Board, will on Monday, the 14th day of July 1924, at 7.50 o'clock P. M., in the Selectmen's Room in the Town Hall Building, consider the expediency of granting the prayer of said petition when any person objecting thereto may appear and be heard; said notice to be given by publishing a copy thereof, with this order of notice thereon, once in each week for two successive weeks in the Winchester Star, the first publication to be at least fourteen days before such hearing and by mailing copies of the same at least fourteen days before said hearing, by prepaid registered mail to every owner of record of each parcel of land abutting on the said parcel of land.

A true copy.
Attest:

GEORGE S. F. BARTLETT,
Clerk of Selectmen

je27-2t*

WINCHESTER NATIONAL BANK

In compliance with the requirements of Chapter 590, Section 40, Acts of 1908, as amended by Chapter 491, Section 6, Acts of 1909, and by Chapter 171, Section 1, Acts of 1912 notice is hereby given of the loss of pass-book No. 2160.

E. M. NELSON, Cashier

je27-3t

Winchester, Mass., June 20, 1924

TO THE BOARD OF SELECTMEN OF THE TOWN OF WINCHESTER: The undersigned respectfully petitions for a license to keep, and store

GASOLINE

20 gallons in motor vehicles while in private garage, which garage and tank is to be located on the land in said Winchester situated on Woodside road and numbered 7 thereon, as shown upon the plan filed herewith and certifies that the names and addresses of all owners of record of land abutting the premises are as follows:

Abutters: Ellen H. D. Hamerstrom, 5 Woodside road, Winchester.

DONALD F. McINTIRE
ELIZABETH B. McINTIRE

Town of Winchester, in Board of Selectmen, June 23, 1924: On the foregoing petition it is hereby ORDERED, That notice be given by the petitioner to all persons interested, that this Board will on Monday, the 14th day of July 1924, at 7.45 o'clock P. M., in the Selectmen's Room in the Town Hall Building, consider the expediency of granting the prayer of said petition when any person objecting thereto may appear and be heard; said notice to be given by publishing a copy thereof, with this order of notice thereon, once in each week for two successive weeks in the Winchester Star, the first publication to be at least fourteen days before such hearing and by mailing copies of the same at least fourteen days before said hearing, by prepaid registered mail to every owner of record of each parcel of land abutting on the said parcel of land.

A true copy.
Attest:

GEORGE S. F. BARTLETT,
Clerk of Selectmen

je27-2t

COMMONWEALTH OF MASSACHUSETTS
MIDDLESEX, SS. PROBATE COURT

To all persons interested in the estate of Julia P. Huntress late of Winchester in said County, deceased:

WHEREAS, George L. Huntress the junior of that name and Lena M. Draper, executors of the will of George L. Huntress who was the executor of the will of said deceased, have presented for allowance, the first account of said George L. Huntress' administration upon the estate of said deceased:

You are hereby cited to appear at a Probate Court, to be held at Cambridge in said County on the first day of July A. D. 1924, at ten o'clock in the forenoon, to show cause, if any you have, why the same should not be allowed.

And said executors are ordered to serve this citation by delivering a copy thereof to all persons interested in the estate fourteen days at least before said Court, or by publishing the same once in each week, for three successive weeks, in the Winchester Star, a newspaper published in Winchester, the last publication to be one day at least before said Court, and by mailing, post-paid, a copy of this citation to all known persons interested in the estate seven days at least before said Court.

Witness, George F. Lawton, Esquire, First Judge of said Court, this fourth day of June in the year one thousand nine hundred and twenty-four.

CHARLES N. HARRIS, Register

je13-3t

Winchester, Mass., June 13, 1924

TO THE BOARD OF SELECTMEN OF THE TOWN OF WINCHESTER: The undersigned respectfully petitions for a license to keep and store

GASOLINE

20 gallons in motor vehicles while in private garage which garage is to be located on the land in said Winchester situated on Cambridge street and numbered 93 thereon, as shown upon the plan filed herewith and certifies that the names and addresses of all owners of record of land abutting the premises are as follows:

Abutters: F. Patterson Smith, 1 Wildwood street; Joseph W. Worthen, 46 Glen road; Dorothy B. Worthen, 46 Glen road; Marion W. Davidson, 50 Glen road.

LILLIE J. HENDERSON

Town of Winchester, in Board of Selectmen, June 16, 1924: On the foregoing petition it is hereby ORDERED, That notice be given by the petitioner to all persons interested, that the Board will on Monday, the 7th day of July 1924 at 7.40 o'clock P. M. in the Selectmen's Room in the Town Hall Building, consider the expediency of granting the prayer of said petition when any person objecting thereto may appear and be heard, said notice to be given by publishing a copy thereof, with this order of notice thereon, once in each week for two successive weeks in the Winchester Star, the first publication to be at least fourteen days before said hearing by prepaid registered mail to every owner of record of each parcel of land abutting on the said parcel of land.

A true copy.
Attest:

GEORGE S. F. BARTLETT,
Clerk of Selectmen

je27-2t*

MORTGAGEE'S SALE OF REAL ESTATE

By virtue and in execution of the power of sale contained in a certain mortgage deed given by Stanley W. Lovejoy to Georgiana Bangs dated December 2, 1922, and recorded with Middlesex South District Deeds, book 4574 page 170, for the purpose of foreclosing the same and for breach of the condition thereof will be sold at public auction on the premises hereinafter described, on Thursday, July 24 1924, at eleven o'clock in the forenoon, all and singular the premises conveyed by said mortgage deed and therein described substantially as follows:

A parcel of land with the buildings thereon situated in Winchester, Massachusetts, shown on a plan entitled "Plan of Land of Georgiana Bangs, Winchester, Mass.," dated Nov. 1922, to be recorded herewith. Said parcel of land is bounded and described as follows: Beginning at a point on the northeasterly side of Rangeley Road at a point two hundred eighty six and 61-100 feet southeasterly from land now or formerly of Little, measured along Central Street and Rangeley Road as shown on said plan, thence the boundary line runs northeasterly two hundred ninety-six and 82-100 feet on land of said Georgiana Bangs to land now or formerly of Seymour, thence northwesterly on said land now or formerly of Seymour eighty-four feet to other land of said Georgiana Bangs, thence southwesterly on said other land of said Georgiana Bangs, two hundred seventy-eight and 89-100 feet to Central Street, thence southeasterly on Central Street and Rangeley Road, one hundred forty-four feet to the point of beginning, containing about 30,708 square feet of land and being marked "30,708 Sq. Ft." on said plan, being lot 2 on said plan.

The premises will be sold subject to all outstanding taxes, tax titles, municipal liens and assessments, if any there are.

Terms $500 to be paid down in cash at the sale; other terms made known at sale.

GEORGIANA BANGS, Mortgagee

Frank W. Kaan,
Attorney for Mortgagee,
50 State Street, Boston

je27-3t

Radio maps are in—35 and 50 cents. Wilson the Stationer.

COMMONWEALTH OF MASSACHUSETTS
MIDDLESEX, SS. PROBATE COURT

To the heirs-at-law, next of kin and all other persons interested in the estate of Herbert Vescher Purman late of Winchester in said county, deceased.

WHEREAS, a certain instrument purporting to be the last will and testament of said deceased has been presented to said court, for Probate, by Ada Albertha Purman who prays that letters testamentary may be issued to her, the executrix therein named, without giving a surety on her official bond.

You are hereby cited to appear at a Probate Court, to be held at Cambridge in said County of Middlesex, on the thirtieth day of June, A. D. 1924 at ten o'clock in the forenoon, to show cause, if any you have, why the same should not be granted.

And said petitioner is hereby directed to give public notice thereof, by publishing this citation once in each week, for three successive weeks, in the Winchester Star, a newspaper published in Winchester, the last publication to be one day, at least, before said Court, and by mailing post-paid, or delivering a copy of this citation to all known persons interested in the estate, seven days at least before said Court.

Witness, GEORGE F. LAWTON, Esquire, First Judge of said Court, this [illegible] day of June in the year one thousand nine hundred and twenty-four.

je13-3t CHARLES N. HARRIS, Register

COMMONWEALTH OF MASSACHUSETTS
MIDDLESEX, SS. PROBATE COURT

To Nellie E. McDonald, address unknown and to all other persons interested in a certain sum of money deposited in the Winchester Savings Bank, located at Winchester in said county, to the credit of the person above named, in the amount set forth in the hereinafter described petition.

GREETING:

WHEREAS, Jay R. Benton, attorney general of said commonwealth, has presented to said Court his petition representing that for more than thirty years previous to the date of said petition no deposit has been made on the said account, nor has any part of the principal or interest of the said account been withdrawn, and no interest has been added upon the pass book; that said deposit has remained during said period unclaimed, nor is any claimant known, and that the depositor of said amount cannot be found, and praying that this court, in accordance with the provisions of G. L., c. 168, §42, order and decree that said sum of money, with the increase and proceeds thereof, be paid to the treasurer and receiver general of said commonwealth.

You are hereby cited to appear at a Probate Court to be holden at Cambridge in said County of Middlesex, on the eighteenth day of September, A. D. 1924, at ten o'clock in the forenoon, to show cause, if any you have, against the same. And said petitioner is ordered to serve this citation by delivering a copy thereof to the Winchester Savings Bank, fourteen days, at least, before said Court, and by publishing the same once a week, for three successive weeks, in the Winchester Star a newspaper published in Winchester the first publication to be sixty days at least, before said Court, and the last publication to be twenty-one days at least before said Court.

Witness, GEORGE F. LAWTON, Esquire, First Judge of said Court, this ninth day of June in the year one thousand nine hundred and twenty-four.

CHARLES N. HARRIS, Register

je20-3t

Winchester, Mass., June 16, 1924

TO THE BOARD OF SELECTMEN OF THE TOWN OF WINCHESTER: The undersigned respectfully petitions for a license to keep and store

GASOLINE

50 gallons in motor vehicles while in private garage which garage is to be located on the land in said Winchester situated on Lebanon street and numbered 6 thereon, as shown upon the plan filed herewith and certifies that the names and addresses of all owners of record of land abutting the premises are as follows:

Abutters: Patrick F. Fitzgerald Heirs, 165 Washington street, Winchester; Georgianna D. Bolton, Olmstead Falls, Ohio; Emma P. Buckley, 108 Church street, Winchester.

BY SADIE J. OGLESBY
THOS. S. RICHARDSON

Town of Winchester, in Board of Selectmen, June 16, 1924. On the foregoing petition is is hereby ORDERED, that notice be given by the petitioner to all persons interested, that this Board will on Monday, the 7th day of July 1924, at 7.45 o'clock P. M., in the Selectmen's Room in the Town Hall Building, consider the expediency of granting the prayer of said petition when any person objecting thereto may appear and be heard; said notice to be given by publishing a copy thereof, with this order of notice thereon, once in each week for two successive weeks in the Winchester Star, the first publication to be at least fourteen days before such hearing and by mailing copies of the same at least fourteen days before said hearing, by prepaid registered mail to every owner of record of each parcel of land abutting on the said parcel of land.

A true copy.
Attest:

GEORGE S. F. BARTLETT,
Clerk of Selectmen

je20-2t

SUMMER EXCURSIONS
TICKETS and TOURS
Hudson River, Niagara Falls, Thousand Islands, Great Lakes, St. Anne De Beaupre, Saguenay River, Nova Scotia, Coastwise Steamer Trips, Bermuda, National Parks, Colorado, California, Pacific Northwest
Big & Little Journeys
Will Help You Plan Your Trip. Call or Write. It's Free.
Our 88-page illustrated travel magazine contains full particulars of above and over 120 delightful vacation trips by auto, rail and boat. Tells how, when and where to travel and the cost of tickets and tours.
BEST TRAVEL SERVICE AND RATES
COLPITTS TOURIST CO.
281 WASHINGTON ST. BOSTON 7 WEYBOSSET ST. PROVIDENCE, R.I.
je6-tf

TEELE SQ. THEATRE
Daily Matinees at 2:15 (Telephone 4586) Evenings at 8
MONDAY, TUESDAY, WEDNESDAY, JUNE 30—JULY 1—2
"Thundergate"
With OWEN MOORE and SYLVIA BREAMER
The romance of an American masquerading as a Chinese Lord.
"Damaged Hearts"
With MARY CARR and EDMUND BREESE
LATEST NEWS AND COMEDY
THURSDAY, FRIDAY, SATURDAY, JULY 3—4—5
"Ashes of Vengeance"
With NORMA TALMADGE
The crowning achievement of that gifted actress
"FIGHTING BLOOD SERIES"
Organ Novelty—A sightseeing trip through the Wurlitzer

Winthrop Fur Storage Service
Dry Air Cold Storage for Fur and Winter Clothing
A trial of the Winthrop Fur Storage Service will convince you of its superiority—a service you can always depend upon and unhesitatingly recommend to your most valued friends.
Just telephone, Main 0690, or drop a postal when you are ready to send your furs to storage and our messenger will call immediately.
MOORE SMITH COMPANY
250 DEVONSHIRE ST., BOSTON, MASS. TEL. MAIN 0690
Sherard Clay, Treasurer and General Manager
Remodeling Repairing and Custom Fur Work
Collections and Delivery in Winchester without charge
ap11-tf

MEDFORD THEATRE
MATINEE 2:15 MEDFORD SQUARE EVENING 8:00
10c—20c 20c—25c—30c
CALL MYSTIC 1800 FOR RESERVED SEATS
Phone Orders Taken For All Evening Performances
NOW PLAYING
Milton Sills, Anna Q. Nilsson
In "FLOWING GOLD"
Comedy and pathos, romance and a smashing [illegible]
OTHER PICTURES AND VAUDEVILLE
WEEK OF JUNE 30
MONDAY, TUESDAY, WEDNESDAY
Jackie Coogan
In "A BOY OF FLANDERS"
The most beautiful picture of the season
Owen Moore, Sylvia Breamer and Sid Chaplin
In "HER TEMPORARY HUSBAND"
A comedy of the adventures of a girl who is forced to marry quickly, and the fun that ensues.
COMEDY WEEKLY
THURSDAY, FRIDAY, SATURDAY
Strongheart
the wonder dog in
"THE LOVE MASTER"
Love, romance and adventure in the land of eternal snows
OTHER PICTURES AND VAUDEVILLE

REGENT THEATRE ARLINGTON
Phone 1420
MATINEES DAILY AT 2:15—EVENINGS AT 8
FREE AUTO PARKING
FRIDAY, SATURDAY, JUNE 27—28
"SHOOTING OF DAN McGREW" "THIS FREEDOM"
CHARLIE CHAPLIN COMEDY FOX NEWS
WEEK OF JUNE 30
MONDAY, TUESDAY, WEDNESDAY
Viola Dana
In "IN SEARCH OF A THRILL"
Frank Mayo
In "THE PLUNDERER"
FOX NEWS
THURSDAY, FRIDAY, SATURDAY
"The Shadow of the East"
With MILDRED HARRIS
Johnie Walker
In "CAPTAIN FLY-BY-NIGHT"
COMEDY FOX NEWS

LOCATELLI'S
BALL SQUARE
TELEPHONE SOMERVILLE 7520
BROADWAY SOMERVILLE AT BALL SQUARE
WEEK OF JUNE 30
BIG FEATURE PICTURES
MONDAY, TUESDAY, WEDNESDAY
"Broadway After Dark"
With an ALL-STAR CAST.
Elaine Hammerstein
In "DRUMS OF JEOPARDY"
LATEST NEWS AND COMEDY
THURSDAY, FRIDAY, SATURDAY
Richard Dix, Lois Wilson
In "ICEBOUND"
Hoot Gibson
In "40 HORSE HAWKINS"
OTHER SCREEN FEATURES

AN UNUSUAL PROPOSITION

Here is an opportunity for the family that wants to live in a beautiful home with ideal surroundings and still must keep the yearly cost low. A splendid modern house in excellent location, has been changed over to accommodate two families. There are 5 rooms with tiled bath on the first floor (now rented for $100 a month). On the second floor are 5 rooms with 2 baths; and on the third boor are 2 excellent bed rooms and plenty of storage room, steam heat, hardwood floors, several fireplaces and the last word in fixtures and decorations. The entire property is in perfect condition. A very large plot of land with beautiful shrubs, gardens and shade trees. The price $20,000, is reasonable for so fine a property, so that the actual rental charge for the owner is low.

JUST LISTED

A most attractive home on one of the best West Side streets near the lake. The house, which is about ten years old, is stucco and contains on the first floor: living room, den, dining room, kitchen and lavatory. On the second floor: 4 excellent chambers, 2 tiled baths; third floor: 2 rooms, bath and storage. There are three fireplaces, beautiful floors and wood work. A new Arco steam heater with Ballard oil burner installed last year. There is a 2-car heated garage with billiard room over head. A very complete home. The price $25,000, is very low. Terms if desired.

A GOOD TRADE

A well-built house of 6 rooms, sun porch and bath on West Side in very picturesque location, steam heat, all hardwood floors, den, fireplace, gumwood finish in living and dining rooms; single garage and about 20,000 sq. ft. of land. Price for quick sale $11,000.

OWNER WANTS OFFER

For 8-year-old house on West Side. 9 rooms, bath and sleeping porch, hot water heat, all in good condition; single garage and 8500 sq. ft. of land. Was asking $12,500. Bank mortgage of $7000.

REAL ESTATE

EDWARD T. HARRINGTON CO., Agents

39 CHURCH STREET WINCHESTER, MASS.

Resident Manager, LORING P. GLEASON

Office hours from 8 to 6 every day except Sunday.

Special appointments made in the evening for business people. Tel. Winchester 0502; Residence 0413-R.

INSURANCE

NEWSY PARAGRAPHS

Doubtless there are residents of Winchester going on vacations, who have copies of good books for which they have no further use. Your Public Library can use them to advantage

Anna M. Phillips, Registered Chiropodist, scalp treatments, shampoos. Tel. Somerville 7999-R; office 56 Fellsway West, Somerville. *

Miss J. F. Bowler of Hancock street is enjoying a six-weeks tour of California and other Pacific Coast points.

B. F. Mathews, W. E. McLaughlin, funeral directors and embalmers. Tel. Winchester 1236—578-J. tf

Mrs. Lorence Woodside spent a few days in New York the first of the week.

Michael Queenin, Taxi Service, Main street, Winchester, tel. Win. 1673. au24-tf

Mrs. Harry Pilkington and children are at Thomaston, Me.

Harper Method of shampooing. Almond Meal Facial Compress. Marcel Waving. Tel. 0330, Matilda Currin. my16-tf

The family of Mr. Robert M. Armstrong are at Friendship, Me.

We permanently wave your hair with air only—no electric heaters to the hair. The Ilonian Beauty Shop tel. 1408 my2-tf

Last Wednesday Mrs. H. W. Hight, Sunny and Donald Hight, Richard Clark, Lyman Smith and Winthrop Dolan left for Lone Pine Point Camp, The Weirs, N. H. Tomorrow Mr. Hight and Mr. Butters will arrive there. Among boys from Winchester going with them are Charles Wadsworth, Henry Brown, Bradford Hill, Philip Le Royer, Herbert Ross, Lawrence Keepers and Gordon P[illegible].

Style wears a scarf! and of course—we clean them. Hallanday's, Winchester 0528. je6-tf

Mr. Charles Green left town with a party of boys last Tuesday to climb Mt. Washington. They are planning to stay as "long as the grub holds out."

I make lovely unusual gowns, graceful, comfortable, beautiful lines. Fitting at your home or mine. Tel Mystic 4020-W. je13-4t*

Miss Ruth C. Bartlett is visiting in town this week.

For Sale—Shrubs, Trees, Vines and Rose bushes at the Melrose Nurseries Japan Barberry and Cal. Privet for hedging, landscape planting. A. M. Tuttle and Co., Melrose Highlands, Mass. Tel. Melrose 42. my12-tf

Mr. Alden G. Reed is with the Eastern Steamship Co. this summer on the SS. J. T. Morse at Rockland, Me.

SALE—200 hats for sport wear (new.) Will be sold from $4 to $10 before being shipped to Hyannis. Miss Bunker, 577 Main street, tel Win. 1237-M. je20-2t

Frank Smith of Swanton street is recovering from an operation for appendicitis at the Choate Hospital.

Mr. E. W. Berry and family leave Saturday for Little Neck, Ipswich, for the summer.

NEWSY PARAGRAPHS

Made at the Copper Kettle on Vine street You haven't eaten real homemade fudge or penuche until you have had ours. The salted almonds, pecans and peanuts are also exceptional. 19 Vine street (near the big grey church at the Centre). Tel. Winchester 1462-M. *

Mr. and Mrs. Dr. Robert Carpenter of North Adams, formerly of this town are the parents of a daughter, born Sunday.

Summer home for sale or to rent at Hyannisport, Mass. Apply to Kelley & Hawes, Winchester, Mass. Tel. Win. 0035 or 0174. my30tf

Mr. and Mrs. H. W. Downes of Winchester are the proud parents of a baby girl born Thursday morning at the Choate Memorial Hospital.

The Park Battery Station, 583 Main street. Frederick C. Noonan and George W. Kitchen. All kinds of battery repairing and rebuilding, charging, etc. Agents for the Vesta battery. my9-tf

The Home for Aged People on Kendall street looks very spick and span with its new coat of paint.

David A. Carlue, painter and decorator, hardwood finishing a specialty. 141 Cambridge street, tel. 1701. s1-tf

Kenneth McArthur of this town, in company with four other employees of the Edison Company narrowly escaped injury Wednesday at Woburn when an explosion occurred in a manhole on Campbell street. The explosion tore an 1800 pound transformer from the walls of the hole.

Radio battery for $13.50, a letter one $18. Oscar Heitler Co. Tel. Win 1208. mh28-tf

Grapefruit, 3 for 25c; bananas, 37c doz; oranges, 50c; cantaloupes, 2 for 25c; watermelons, $1.25 ea.; green peppers, 5c ea. radishes, 5c bunch; native strawberries, asparagus, spinach, beets, carrots, lettuce and cucumbers at lowest prices. Blaisdell's Market, tel. 1271.

Smart gowns made to order. Expert remodeling. Miss Alson, 12 West street, Boston, Bigelow Kennard Building, Room 712, tel. Dewey 1705-M. je20-3t*

Mr. Howard Wheeler of the Metropolitan Garage has a fine new Buick sedan, one of the finest of its type in town.

Miss Hester Harrington of Warren street left yesterday for Quinibeck Camps, South Barre, Vt., for the summer.

Owing to the heavy rain through the forenoon, it was decided to call off the baseball game for Saturday afternoon. A quick clearing of the weather, however, made ideal playing conditions, and many visited the field in anticipation of the game being played. As most of the players work in Boston until noon, and as a decision had to be made before these men left their business, the management had no other choice in the matter, especially as the rain fell in torrents until after 11 o'clock.

NEWSY PARAGRAPHS

Roy Edwards, the 14-year-old son of Benjamin Edwards of Thompson street, suffered a bad cut on his hand Friday afternoon from a broken tonic bottle. He was delivering goods for the A. & P. store. Dr. Cunningham was called, who attended to the wound.

Miss Margaret Allen of Woburn reported to the police Friday night that she was bitten on the feet by a dog when she went to the employment agency of William A. Ayer on Water street. She was advised to see a doctor.

Two four-ton Mack trucks figured in a collision Friday forenoon at the junction of Church, Bacon and Fletcher streets. One truck received a cracked crank case. The trucks were operated by Gaetano Centralla of Medford and Percy J. Campbell of Woburn, one of them being loaded with crushed stone.

Mr. Frank S. Waterman of Roxbury, senior member of the well known firm of J. S. Waterman & Son, Inc., undertakers, who died at his home last Friday, left a daughter, Mrs. John H. Joy, and a sister, Mrs. Frank E. Drayton, both residing in this town.

The fire department was called out Friday afternoon at 1:30 for a menacing grass and brush fire off Ridge street at the rear of the Vinson estate. The fire seriously threatened to burn the outhouses on the place. In answering the alarm the ladder truck went out of commission on Church street at the Trust Company, some trouble developing with the carburetor. Driver Duffy was trying to get a couple of boys off the truck who jumped on after it crossed the tracks in the centre, and as they refused to leave the apparatus, he slowed down in ordering them off. When he tried to regain speed the motor choked and stopped. Not until after the fire was out was it possible to move the apparatus. The fire did no great damage, although there was much smoke and flame. A considerable space of woodland was burned over.

Monday evening William Zawn of Woburn left his Ford sedan standing on North Main street near the Buick Service Shop with its door open. Michael DeAngelis of Boston, driving his Reo touring car down the street, passed between the sedan and an electric car. The glass in the door and in the windshield of Zawn's car was broken when the Reo struck the door.

Messrs. Warren and Edward Hadley of Charlotte, N. C., former well-known residents of this town, are in Winchester as the guests of friends. Mr. Warren Hadley is stopping with Mr. Atherton Gleason.

Legs of spring lamb, 40c; veal to roast, 35c; face rump roast, 35c; bottom round pot roast, 30c; short cuts of rump steak, 60c; sirloin steak, 55c; top round steak, 42c; fresh ground hamburg, 20c; fresh beef liver, 12c. At Blaisdell's Market, tel. 1271.

The hottest weather of the summer was experienced this week, Monday, Tuesday and Wednesday being scorchers. The heavy shower of Wednesday afternoon cleared the air and brought more welcome summer temperature.

Mr. William R. Richardson has a new Ford runabout, equipped with disk wheels and balloon tires—quite the sportiest outfit of its kind in town.

Mrs. J. A. Doucette of 721 Main street, and son, Clarence, left this week for New London, Conn., where they will spend the summer.

Miss Natalie Thumim, of Sheffield road, left yesterday for Springfield, O., where she will spend two weeks with Miss Lucy Robbins, one of her classmates at Walnut Hill School.

Winchester people will be interested to learn as a bit of information that Mr. Frank S. Pratt of Main street was the first male child born in what is now Winchester.

NEWSY PARAGRAPHS

Mr. Allan H. Wood connected with the new cement base of the traffic signal being erected at the junction of Bacon and Church streets Saturday morning, pushing it across the street. His Haynes roadster was damaged by the accident.

Mr. Edward E. Thompson, former principal of the High School, with Mrs. Thompson, was in town for several days this week. The Thompsons came on from Oak Park, Ill., and at the invitation of the graduating class of the High School attended the class exercises at Miss Rhoda Townsend's home Saturday evening. They also attended the graduation exercises in the Town Hall Tuesday night. While here they were welcomed by many friends.

Manager George LeDuc of the Legion baseball team received a bad blow in the face Thursday night while batting flies for practice on the field. Two balls were in play, and as Mr. LeDuc stooped to pick up his ball, that being thrown about the bases hit him in the nose. It was thought at first that his nose had been broken, but fortunately this was not the case. He has two bad eyes and a very sore nose.

Included among the approaching weddings is that of Miss Marian Symmes and Mr. Sydney Homer, which will take place on Saturday, July 5, at "Homeland," Bolton. Miss Medora Davis of Brookline will be maid of honor, and Mr. Harold Stevens, Jr., best man. The bridesmaids will be the Misses Anne and Katherine Homer.

Among the guests at Poland, Me., early this week, where Mr. and Mrs. Fred N. Kerr and son, Mr. Morris B. Kerr of Central street, Miss Ruth Marchant of Rangeley and Mr. and Mrs. Elwell R. Butterworth of Cambridge street.

At the second annual field day of the Four-Ball League at the Belmont Spring Country Club Tuesday, Mr. Percy A. Goodale of the Winchester Country Club took the net trophy for the 36 holes with 141.

The dinner tendered to the Winchester High School baseball team by Winchester Lodge of Elks takes place tomorrow night. From all indications there will be the largest crowd present that has ever been assembled for a similar event.

Asst. Supt. Harry T. Dotten of the Water Department attended the outing of the New England Water Works Association at Plymouth Wednesday. A feature of the affair was a demonstration of making cement lined pipe by members of the Plymouth Department. Winchester used to make its pipe in this manner years ago, but abandoned it in 1894 as unefficient.

While driving his Ford sedan on Church street Wednesday forenoon at 11:30, Edward S. O'Neil of Boston turned around to look at something back of his car and ran it over the curb into a hydrant at the corner of Vine street. The hydrant was moved about a foot and he was hurled against the steering wheel, breaking it in three places. He was attended by Dr. Cunningham, who found him suffering from severe bruises and a broken nose. His car was badly damaged.

Wednesday noon two trucks, driven by Frank Rego of Harvard street and James A. DeLong of Woburn, collided at the junction of Main and Washington streets. Both were badly damaged.

Travels of Frances Willard

In lecturing for temperance Frances E. Willard traveled 30,000 miles one year and averaged one meeting a day for 12 years.

Keep Away Evil Spirits

The faces of babies in India and Persia are often washed in the liquid in which holly bark has been soaked, as a charm against evil spirits.

FOR RENT

FIRST-CLASS STORAGE space for household furniture, in Brown Block, in Winchester Centre. Clean, light room at very reasonable terms.

THOMAS H. BARRETT

Real Estate Insurance

546 MAIN STREET, WINCHESTER

Tel. Win. 357-M or 579-M

WINCHESTER

WEST SIDE

N[illegible] ft. of land, situated [illegible] residential [illegible] convenient to trains and trolleys. House has four rooms on first floor; four rooms, bath, also owner's dressing room with toilet and lavatory on second floor, billiard or play room on third. All hard wood floors; steam heat; a fine home in good neighborhood. Price $16,500.

A. MILES HOLBROOK

24 CHURCH STREET, WINCHESTER

Telephone Winchester 1259 Residence 1058-J

PERCIVAL B. METCALF

REAL ESTATE INSURANCE MORTGAGES

Tel. Winchester 0361 Haymarket 0933

WEST SIDE

Modern 9-room stucco house with sleeping porch, situated on one of the best residential streets of the town, large living room with fireplace, kitchen finished in white enamel with tile floor, laundry adjoining. Four good bedrooms with dressing room and lavatory off of main chamber. Plumbing and heating brand new. Three car garage which brings in a yearly income of $500. Owner obliged to sell on account of death in family. Price $16,500.

BOSTON OFFICE: 1 BEACON STREET

HERBERT WADSWORTH

2 MT. VERNON ST.

Tels.: Office 0291—Res. 1525

REAL ESTATE

FOR SALE

2-FAMILY HOUSE—6 and 7, in good condition, upper apartment leased at good rental, a good investment.

NEW DUTCH COLONIAL—About 6 minutes to centre. 1st floor: large living room (fireplace), dining room and model kitchen, sun parlor (heated), also veranda other side. 2nd floor: 3 good chambers and bath; large storage attic, over 10,000 feet of land.

WINCHESTER-WEDGEMERE—House of 8 rooms. 1st floor: living room (fireplace), dining room, butler's pantry and kitchen. 2nd floor: 4 chambers and large tiled bath. 3rd floor: 1 chamber and storage. House in A-1 condition, very accessible to transportation. Price $15,000.

BY NON RESIDENT OWNER—Attractive house of 11 rooms with picturesque outlook, 3 baths, steam heat, 2-car garage, several acres of beautiful grounds, offered at moderate price of $21,600.

ALL FORMS OF INSURANCE

Mistress Mary Tea Garden

Special Luncheon and Supper *not only* on Thursday but Every Day in the Week.

Three special Suppers Sundays and Holiday Evenings.

Winchester Real Estate

May we be of service to you in the selling or purchasing of residential or business properties in your town?

HENRY W. SAVAGE, Inc.

REALTORS

10 STATE STREET, BOSTON

Established 1840 Congress 6660

PACKING MOVING

Kelley & Hawes

STORAGE SHIPPING

We pack wedding gifts, china, bric-a-brac, cut glass, silverware, books, pianos, household and office furniture for shipment to all parts of the world.

Specialize on House to House Moving, In or Out of Town

my23-tf

"BETTY ALDEN" VOILE DRESSES—FAST COLORS —PINK, BLUE, BLACK, GREEN.

VACATION NEEDS

B. V. D. UNDERWEAR, SWEATERS, SOFT SHIRTS WITH COLLARS, LONG AUTO COATS AND GLOVES MEN'S AND BOYS' KHAKI PANTS.

STRAW HATS--CAPS

MEN'S AND BOYS' BATHING SUITS, SWIMMING TIGHTS, BATHING CAPS, SOCKS, BELTS, GARTERS, BRACES.

LADIES SPORT HOSE

LARGE NEW PERCALE APRONS, FINE ASSORTMENT OF BLOOMERS, UMBRELLAS, SUIT CASES.

FRANKLIN E. BARNES CO.

Vacation Needs

WEARING APPAREL, EVERYTHING TO BE FOUND IN AN OUT OF TOWN STORE, FOR MEN, WOMEN AND CHILDREN.

Domestics

Sheets, Pillow Slips, Spreads, Blankets, Towels, Wash Cloths.

For your country or sea-shore home.

If we haven't your kind we probably know where to get them in a day or two.

G. RAYMOND BANCROFT

TEL. WINCHESTER 0671-W 7 MT. VERNON ST.